7 CENTS PAY NO MORE

Chicago Sunday Tribune.

THE WORLD'S GREATEST NEWSPAPER

FINAL EDITION

VOLUME LXXX.—NO. 41. (COPYRIGHT: 1921: BY THE CHICAGO TRIBUNE.) OCTOBER 9, 1921. A * SEVEN CENTS IN CHICAGO AND 40 MILE RADIUS | TEN CENTS ELSEWHERE.

$19,000,000 "CO-OP" SEIZED

1871 REPORTER WRITES STORY OF GREAT FIRE

He "Covered" Blaze as Part of His Job.

This is the fiftieth anniversary of the great Chicago fire, which started Oct. 8, 1871, and raged furiously for only twenty-four hours. Michael Ahern, the only living newspaper man who 'covered the story,' celebrated by writing the following reminiscences for The Tribune:

BY MICHAEL AHERN.

Being one of the three night police reporters who helped "cover" the great Chicago fire, these reminiscences on the fiftieth anniversary may interest the older as well as the new residents of the city.

Johnny English was the Tribune police and fire reporter, and Jim Haynie performed the same duties for the Times. I was out for the Republican. Both of my brothers are dead. I believe I am the only survivor of the Chicago daily press who took part in reporting the greatest fire story in modern history.

I will preface my narrative with a brief reference to the Saturday night fire on Oct. 7, which, it might be said, was a prelude to the greater conflagration.

The fire of Saturday night started at 10:30 o'clock in the planing mill of Hill & Holmes on Canal street near Adams. It wiped out everything from Clinton street to the river and from Adams street to Van Buren street.

Firemen Worn Out.

The loss was about $500,000. Every piece of fire fighting apparatus in the department was pressed into service, and all that kept the entire west side from burning up was the strenuous work of the fire brigade. Some companies did not return to their engine houses until late Sunday afternoon. The department was exhausted from a long, hard battle and some engines were disabled.

This was the condition of things when the alarm was given for the fire Sunday night, Oct. 8. I had written, or, rather, assisted in the writing of the Saturday night fire and was just going out when I got home about 9:30 in the evening I went to call a friends at 12th and Waller streets, after I had looked in at the old 12th street station to see if there was anything on the blotter.

Between 9:30 and 10 o'clock my attention was called to a red glow in the sky east of Halsted street and north of 12th. I went there and found several cottages and sheds burning in the vicinity of De Koven and Jefferson streets. The first fireman I saw was Dan Musham, who afterward became chief of the department. At that time Musham was fireman of No. 6, whose engine was the "Little Giant."

First Company at Blaze.

Musham's company was the first to arrive at the fire and the first to get a stream. Jack Campion, who became chief in later years, was fireman on No. 6. He and Musham were holding the nozzle and directing a stream on the fire when I arrived. Considering it would be only a small fire compared with the previous night's fire, I didn't think it worth while taking any notes. Musham had said the fire started in the cow barn of Patrick O'Leary, who resided at 137 De Koven street. Big Jim O'Leary of the stockyards is a son of the family.

It will be necessary for me to digress that I may relate what occurred when the "Little Giant" reached the fire. In those days there were towers in engine houses, and the firemen would look at watching for a blaze. There was a watchman in the tower of the courthouse. From this he scanned the city for fires.

Jack Schaeffer was on duty in the courthouse tower. Bill Brown was the operator in the fire alarm. Several minutes before Brown got the word from Schaeffer that there was a fire Brown himself discerned a glow in the southwest part of the city, but thought it was from the ruins of Saturday night.

Mistaken Location of Fire.

The fire had been burning 20 minutes or half an hour before Schaeffer discovered it. There was a haze in the air from the fire of the previous night, and Schaeffer's vision was obscured. He judged the blaze was

(Continued on page 3, column 2.)



MICHAEL AHERN. (TRIBUNE Photo.)

ROYALTY SENDS RICH GIFTS TO LEEDS' BRIDE

"Tinplate" Heir Weds Princess Xenia.

PARIS, Oct. 8.—[By the Associated Press.]—William B. Leeds Jr., son of Princess Anastasia of Greece and the late William B. Leeds, the "tinplate king," of Richmond, Ind., and Princess Xenia, niece of King Constantine of Greece, were married by civil ceremony here at 4 o'clock this afternoon.

While the ceremony was attended only by immediate relatives, all the royalty of Europe was interested. This was evidenced by the rich presents sent to the bride. In fact, it was announced tonight all the gifts were from royalty except two, which came from Americans.

English King Heads List.

King George and Queen Mary of England head the list with a diamond and ruby pendant with a crown on which are the initials "G. M." Queen Mother Alexandra of England gave an amethyst and diamond bracelet and Princess Mary of England gave a fan. Others who gave presents and their gifts follow:

The crown prince and Princess of Roumania, a sapphire ring; Prince and Princess Christopher, a diamond and ruby tiara; Prince and Princess George of Greece, a gold pendant watch set in sapphires; Queen Mother Olga of Greece, a diamond leaf brooch with a large ruby; Grand Duchess Anastasia of Russia, a blue enameled cross with pearls; Warner Leeds and Mrs. Leeds of New York, uncle and aunt of the bridegroom, a diamond and sapphire bracelet; Henderson Green of New York, a gold bag studded with sapphires and diamonds.

Daughter of Russian Duke.

The Princess Xenia is the second daughter of Grand Duke Mikhailovitch of Russia, who married the Princess Marie Georgievna of Greece, a sister of King Constantine. Both Leeds and the princess are 19 years of age.

The wedding today was the French civil ceremony. Tomorrow two more ceremonies will occur, the first at the American Church of the Holy Trinity here and the third at the Russian church, the last being conducted with the picturesque pomp of the historic Russian church.

The couple will have no attendants at the religious ceremonies. They will leave for London immediately and will spend part of their honeymoon on a houseboat which is now in England. They plan to tour the canals of England and France and then to travel for two or three years. Princess Anastasia's secretary said Mr. Leeds had been granted an allowance by his mother upon which to live pending his coming of age. She refused to divulge the amount, but explained that it was "sufficient for a gentleman to live on."

Prince Witness for Leeds.

Today's ceremony was conducted with the utmost simplicity, only the close relatives of the young couple attending. The mayor of the first district performed the ceremony in his office in less than five minutes. The ceremony was interrupted several times by the loud clicking of cameras, photographers having succeeded in reaching the platform on which the mayor was seated.

The princess was attended by her cousin, Grand Duke Dimitri Pavlovitch of Russia, who also acted as a witness for her. Prince Christopher of Greece was a witness for Leeds.

Xenia was accompanied by her mother and sister, the Princess Nina and Princess Marie of Greece. She wore a yellow crepe dress with a cape of the same material, a brown toque with a large feather of a similar shade, and shoes and stockings of the same color.

Pose for the Movies.

Mr. Leeds came with his mother, who was dressed entirely in gray. After the ceremony the party walked into the courtyard, where it posed for motion picture men. Mr. Leeds and his bride were temporarily "lost" in the crowd of several thousand men and women who had gathered.

Blue Ribbon Fiction

Pam and Pat promised each other that they would never be conventional—but failed to figure on

THE ETERNAL TRIANGLE by Inez Haynes Irwin

A fine BLUE RIBBON story in TODAY'S Fiction Section

SOME UNRECORDED BITS OF HISTORY

[Copyright: 1921: By The Chicago Tribune.]



The Fire Insurance Agent in Chicago in 1871. *What did he say when he looked out of the door and saw 17,000 houses burning?*



The Reporter who was sent by the City Editor to get an item on a little blaze over in De Koven street. *What did he say when he came back with his report of the fire?*



The House Hunter and Family who kicked on the high rents in '71. *What did they say when confronted by the world's greatest housing shortage?*

BOY WITH TOBACCO IN CLASS; ONE SNITCHES; FIGHT; 1 DIES; 1 HELD

MacClenny, Fla., Oct. 8.—Lonnie Gainey, 13, was held to the county grand jury today as a result of the killing at Burnett's schoolhouse yesterday of Leonard Dugger, 12.

One of the boys, it was said, had tobacco in his pocket during school hours and the other was said to have informed the teacher. The boys quarreled over the incident after school, and witnesses said that during a fight which followed Gainey drew a knife and cut the younger boy's throat.

LOCAL LODGE OF ELKS WILL BUILD $2,000,000 HOME

William Sinek, exalted ruler of the Chicago Elks, announced during the initiation of 200 candidates last night that the local lodge would soon build a $2,000,000 headquarters. This will be exclusive of the $3,000,000 grand lodge headquarters to be constructed here.

The initiation took place on the nineteenth floor at Hotel La Salle. Among the candidates were John Fletcher, president of the Union League club; William A. Pinkerton, head of the international detective agency; Judge John J. Rooney; Frank C. Nelson, vice president of the Merchants' Loan and Trust company; Averill Tilden, John Borden, and David E. Shanahan.

Boy, 11, Again to Be Tried on Charge of Murder

Laporte, Ind., Oct. 8.—[Special.]—The case of Cecil Burkett, 11, slayer of Bennie Slavin, 7, will be called Monday in the Stark County Circuit court, the state having decided to again attempt a conviction in the face of the recent disagreement of the jury. Young Burkett has had his liberty on bonds since his first trial. During the same term of court Mrs. Slavin will be tried for assaulting Mrs. Burkett. The charge is assault with intent to kill.

Senator Gore, Blind Forty Years, May Regain Sight

Boston, Mass., Oct. 8.—Hope of restoration of the eyesight of former Senator Thomas P. Gore of Oklahoma, who has been blind for forty years, was expressed today by Dr. Samuel J. Harris of this city, an eye specialist who has been treating Mr. Gore. Dr. Harris gave the first treatment at Washington a few weeks ago and said he gave Mr. Gore perception of light.

MAN IN MOON IS A TRUCK GARDENER

Vegetables Grow There, Prof. Pickering Says.

New York, Oct. 8.—[Special.]—The unwarranted assumption that the moon is dead and that nothing can live on it has caused astronomers to fail to study it, according to Prof. William H. Pickering of Harvard, one of the greatest astronomers, who, in a report on two years' observation of the moon, asserts that the existence of life is more easily traceable on the moon than on Mars.

Crops grow on the moon at the rate of two a day, the day there being as long as two of our weeks. They are believed to grow only in the craters, with which the face of the moon is extensively pitted and which are believed to contain water and possibly a supply of heat.

Believes He Sees Steam.

Prof. Pickering has discovered steam issuing from some of the supposedly dead craters. The assumption has been that, because the moon had no atmosphere and because its temperature was presumably hundreds of degrees below zero, no life could exist there.

In his report Prof. Pickering emphasized the fact that Mars is 200 times as far from the earth as the moon, so that, other things being equal, 200 times as much detail can be seen on the moon as on Mars. He also believes life exists on Mars.

The Mushroom Growth.

When the moon emerges from its two weeks of darkness the sun's light quickly warms up the fields in the craters, some of which are many miles across, and starts a mushroomlike growth of life there, according to the Pickering theory. This flourishes only during the long moon days.

Dr. Pickering is now in Europe. His colleague, Prof. S. I. Bailey of Harvard, said tonight over the telephone:

"Prof. Pickering has not as yet been able to convince many astronomers that he is right. He has made a prolonged study of the subject with a telescope at Jamaica. No scientific man has advanced the theory that there is intelligent life on the moon. If there is life, it is believed to be a low form."

LENIN'S BANK TO HAVE CAPITAL OF THREE TRILLION

MOSCOW, Oct. 8.—[By the Associated Press.]—The Russian soviet council of commissars, of which Premier Lenin is president, has decided to create a state bank which will be authorized to make loans, to afford credit facilities to develop industries, agriculture and trade and also to control circulation and exchange.

The bank will be capitalized at three trillion rubles, or 70,000,000 gold rubles.

A decree sobn will be published giving the full details and explaining that fear no longer exists that the bank will be controlled by the bourgeoisie, since there are no big industrialists and since the government is running all the big plants.

CHICAGO POLICE ARREST STEPINA IN MISSISSIPPI

Carl Stepina, Chicago bandit who escaped from the Joliet penitentiary Sept. 15, was arrested in Vicksburg, Miss., yesterday afternoon by Capt. John Naughton of the motor vehicle division and Policeman John McCauley of the Fillmore street station. Stepina's wife, who was with him, also was held.

Chief of Police Fitzmorris last night wired Capt. Naughton to take extraordinary precautions that Stepina may not escape on the way back to the penitentiary.

Oak Park Loses Fight for Rubber Tired Milk Wagons

Dairy companies distributing milk through Oak Park have been up in arms over the attempt of the village commission to pass an ordinance to compel them to equip their wheels with rubber tires so that slumberers might not be disturbed. The attempt failed, but the one routing all milk wagons away from brick pavements was passed.

Evanston-Wilmette Thief Shoots Victim in Hand

A man whose identity had not been learned at midnight was shot in the hand during a holdup last night at Broadway and Isabella street, the boundary line between Evanston and Wilmette. The victim was in the company of a young woman, and lost $25 to the thief, who fled south into Evanston.

31 RUM RAIDS IN SHADOW OF U. S. CAPITOL

Giant Ring Runs in Exclusive Section.

(By a Staff Correspondent.)

Washington, D. C., Oct. 8.—[Special.]—One of the most successful and efficiently managed bootleg gangs in the country, which has been operating almost under the eaves of the nation's capitol, was run to earth today when an army of internal revenue officers and Washington police executed thirty-one raids in the city and its environs, making nearly two score arrests, confiscating many gallons of liquor, and obtaining possession of valuable papers disclosing the intricate workings of a systematic bootlegging organization with its tentacles extending to Philadelphia, Atlantic City, New York, and other eastern cities.

Result of Long Inquiry.

The raids culminated an investigation which has lasted for weeks, and, according to revenue officers, will extend in its ramifications to the other eastern cities to which the local leaders were connected by a well regulated transportation system running day and night.

The headquarters of the ring, according to the police, was located in the fashionable section of the city, where the raiders found one of the most complete offices for directing the operations of the gang. The office was completely furnished with desks, typewriters, adding machines, and a bookkeeping system for keeping track of the transactions.

Nutt, Haynes with Raiders.

Revenue officers from all parts of the country were assembled here yesterday, and when an agent who held the confidences of the gang reported by long distance telephone this morning the raiders were sent out. Prohibition Commissioner Haynes and Acting Chief General Prohibition Agent L. G. Nutt, in charge of the operatives, took general charge of the work.

Police and revenue officers explained that the leaders kept a transportation system of automobiles constantly moving into and out of the district, bringing in large quantities of alcohol daily. This was taken to the headquarters, where it was made into "liquor" with the necessary coloring and flavoring. It was then turned over to the local delivery system, by which it was distributed to "customers" daily. The raids this morning covered only one route of the local gang.

Hope to Dry Up New York.

New York, Oct. 8.—[Special.]—By the appointment of a nonresident, E. C. Yellowley, as permanent federal prohibition director for New York state, Prohibition Commissioner Haynes today began plans to make New York city the driest spot in the country. Expert sleuths will be put to work here to head off the bootleggers. The hotels will be given special consideration.

WALSKA CAN PAY OWN BILLS, SAYS COCHRAN'S AD

[Chicago Tribune Foreign News Service.]

[Copyright: 1921: By The Chicago Tribune.]

PARIS, Oct. 8.—The Paris edition of THE CHICAGO TRIBUNE tomorrow will publish the following classified advertisement:

"Notice is hereby given that the undersigned will not be responsible in any circumstances for merchandise or other things of value purchased by Mme. Ganna Walska Cochran or any other person unless authorized in writing by the undersigned. ALEXANDER SMITH COCHRAN."

Benjamin C. H. Connor, Mr. Cochran's lawyer, inserted the advertisement. Mr. Cochran refused to make a statement.

H. P. Davison to Rest for Year on Georgia Estate

New York, Oct. 8.—[Special.]—Henry P. Davison, called by some economists the "greatest banking genius" in the country, will be definitely out of all financial and social activity for a year, it was announced today at the office of J. P. Morgan & Co.

Davison will go with his family to his plantation at Thomasville, Ga., as soon as his health permits. He was forced to give up active direction in Morgan & Co. recently to have an operation for tumor of the brain.

The temporary retirement of Mr. and Mrs. Davison from New York society leaves a niche to be filled, from all present indications, by Mr. and Mrs. Marshall Field of Chicago.

The Davison box at the Metropolitan opera will be occupied this season by the Marshall Fields, who also will occupy the Davison mansion at 690 Park avenue.

Anthrax in New Shaving Brush Kills

New York, Oct. 8.—[Special.]—Michael F. Farley, former member of of congress from the Fourteenth New York district, died in Bellevue hospital today of anthrax, believed to have been caused by infection from a shaving brush. Mr. Farley died exactly six hours and thirty-five minutes after he had walked into the hospital to find out what was the matter with him. Physicians said he had the malady in a singularly malignant form.

According to physicians, Mr. Farley must have contracted the disease from an infected brush while shaving himself last Tuesday or Wednesday. He said it was a new brush.

Appearance of a pimple on his chin Thursday was the first symptom. Saturday he could hardly walk from the pain and his face was badly swollen.

Soon Loses Consciousness.

At Bellevue hospital Dr. Munday's diagnosis of anthrax was verified by Drs. Pears and Russell, who attended the patient. When Mr. Farley arrived he walked from his taxi to the contagious ward after undergoing diagnosis and was able to talk about his case for a while. So malignant was the disease, however, that he soon lost consciousness and was too weak to respond to the usual anti-anthrax treatment. This consists of injections of a serum discovered by Dr. Douglas Symers, chief of the Bellevue pathological service and an expert on anthrax.

Two Years in Congress.

Mr. Farley was 56 years old. After receiving a common school education he went into the liquor business. He was at one time president of the Wine and Liquor Dealers' Association of New York County.

In his term as a congressman, from 1914 to 1916, he opposed the ship purchase bill and preparedness legislation and voted for the McLemore resolution warning Americans off belligerent merchant ships. In other respects he supported the administration. He was defeated for reelection.

Besides his widow, he is survived by a brother, John Farley, and a sister, Mrs. Raby of Mamaroneck.

LINDSEY FREES 'POOR WHILE RICH VIOLATE LAWS'

Denver, Colo., Oct. 8.—On the ground that "it would be unjust to punish a lesser offender against the bootleg laws while wealthy social leaders of Capitol hill were allowed to have their wine cellars without fear of molestation," Judge Ben B. Lindsey of the Juvenile court today freed Chester Lasater and Clete Hinton, accused of giving young girls liquor to drink. In a statement read in open court, Judge Lindsey charged that "a conspiracy exists among the rich to have the laws enforced only against the poor."

Irish Lord, Captive of Sinn Fein, Gets $308,000

DUBLIN, Oct. 8.—Seventy year old Lord Bandon was awarded £77,000 [roughly $300,000] damages at the Bandon quarter sessions today for the destruction of Bernard Castle and personal sufferings and injuries during the three weeks that he was held a captive by Irish republicans after the destruction of his castle. It was stated that Lord Bandon has been under medical treatment ever since his captivity by the Sinn Fein and he is now a broken down man.

THE WEATHER.

SUNDAY, OCTOBER 9, 1921.

Sunrise, 5:56 a. m. Sunset, 6:19. Moonset, 12:54 a. m.

Chicago and vicinity—Generally fair Sunday and probably Monday; rising temperature Sunday; moderate to fresh southwest to west winds.

Illinois—Fair Sunday and probably Monday; rising temperature Sunday.

TRIBUNE BAROMETER.



TEMPERATURE IN CHICAGO
[Last 24 hours.]

MAXIMUM, 5 P. M.			47
MINIMUM, 7 A. M.			36
2 a. m.	40	10 a. m.	42
3 a. m.	40	11 a. m.	45
4 a. m.	38	Noon	46
5 a. m.	38	1 p. m.	45
6 a. m.	37	2 p. m.	45
7 a. m.	36	3 p. m.	45
8 a. m.	37	4 p. m.	46
9 a. m.	40	5 p. m.	47
6 p. m.	46		
7 p. m.	46		
8 p. m.	46		
9 p. m.	46		
10 p. m.	46		
11 p. m.	47		
Midnight	47		
1 a. m.	47		

Mean temperature for 24 hours to 1 a. m., 40.5. Normal for the day, 57. Excess since Jan. 1, 1,928 degrees.

Precipitation to 8 p. m., .12. Deficiency since Jan. 1, 1.43 inches.

Highest wind velocity, 20 miles per hour from the west at 2:45 p. m.

Relative humidity, 8 a. m., 80; 1 p. m., 51; 8 p. m., 57.

WEEKLY FORECAST.

Ohio valley and Tennessee and the region of the great lakes—Generally fair and cool, but with probability of local rains Thursday or Friday; frosts are probable.

PARKER FIRMS TAKEN BY U. S. COURT ORDER

Seek $2,000,000 Bonds in Chest.

Obeying a federal order, receivers yesterday seized all books, records, and available assets of Harrison Parker's $19,000,000 cooperative enterprises. The order was signed by Judge Evans in the United States Circuit court.

All the subsidiaries, finance companies, grocery stores, and allied concerns of every sort were ordered taken over. The seizure followed testimony that Mr. Parker had taken a steel chest containing more than $2,000,000 in Liberty bonds from the company's office in Ogden avenue without giving a receipt. This was stoutly denied by Parker.

In a trial balance statement of the date of Aug. 31, 1921, given by Parker, trustee of the society, to postoffice inspectors who have been investigating charges of fraud against the society, the assets and liabilities were listed in excess of $19,000,000.

Claim $7,000,000 Assets.

In hearings before Judge Evans, counsel for the society have declared that the assets of the society are in excess of $7,000,000 and the liabilities but little over $2,000,000. This, however, does not take into account the $13,000,000 worth of "beneficial interest certificates" sold by the society, the holders of which, according to Judge Evans' ruling, are on a par with other creditors of the organization.

The hearing yesterday was before Master in Chancery C. B. Morrison. After the taking of testimony relating to the alleged removal of funds the sweeping receivership order was signed by Judge Evans.

Other Seizures Expected.

The offices of the society were entered by F. E. Hummell of the Central Trust company shortly after noon. Two hours later the receiver walked into the offices of the Great Western Securities company, the selling agent of the cooperative's securities, on the third floor of the People's Life building, and announced that he had taken over that concern as well.

Seizure of the Rochdale Wholesale company, the Allied Food company, and the 181 grocery stores which the society claims to be operating is to follow.

The court, in its order, found that it was "absolutely necessary for the preservation of the estate of the alleged bankrupts" to appoint a receiver. The receiver was "directed immediately to take possession" of all the "assets, rights, and property of every kind, character, and disposition" of the society "and their subsidiary and affiliated companies"; to "employ or discharge such of its officers, attorneys, managers, superintendents, agents, or employés" as in the opinion of the receiver was deemed proper.

To Handle All Legal Affairs.

The receiver was further authorized to handle all further legal affairs of the society. "All persons, firms, and corporations having in their possession" any of the "property and assets" of the society were "required and commanded" to turn that property over to the receiver. This, the order said, included all books of record, all documents, correspondence, accounts, and securities.

Harrison Parker, N. A. Hawkenson, John Coe, Edith S. Parker, Bohr Bros., L. E. Wedertz, J. T. Merry, Emil Knapp, Gustave Kopp, C. C. Higgins, C. A. Honecker, D. W. Milian, Richard H. Loper, the Central Development company, and numerous others interested in the society and its subsidiaries were expressly enjoined from interfering in any way with the activities of the receiver.

Assets Ordered Turned Over.

The receiver was specifically ordered to take possession of, and the officers of and any other members interested in the society were specifically ordered to deliver to the receiver, the following things:

All cash in banks to the credit of the society, the Cooperators of America, or any of its affiliated or allied companies.

All property of any description contained in safe deposit vaults.

All shares of stock held by the society in the Rochdale Wholesale company (the entire capital stock issue), the Great Western Securities company, the Troy Milk Products company, the Amboy Products company, the Randolph Building corporation, the Rochdale Insurance company, the Muskegon Trust company, the Allied Food Products company, the City State Bank of Chicago, the Midwest Advertising company and any others, including the

"mystery million dollar company" to which so many allusions have been made lately by society officials.

All notes receivable of the society.

All Liberty bonds in the possession of the society, or the officials of the society, or affiliated companies.

All rents due the society from its property.

All the property and assets of every kind, character, and description owned by the society or in the possession of the society, or companies affiliated with it or subsidiary to it, at the People's Life building, Randolph and Wells street, and other plants and stores.

Order Officers to Testify.

In addition, all the officers and employés of the society and its affiliated companies were ordered to appear before Referee in Bankruptcy Frank L. Weam to give testimony concerning the affairs of the society and its affiliated concerns.

The order was given by Judge Evans to his clerk on the eve of his departure for Baraboo, Wis., where he will remain until next Wednesday. Counsel for Harrison Parker, one of the trustees of the society, are expected to file a motion for dismissal of the receivership on the resumption of the hearings before Judge Evans on his return to the bench Wednesday.

Meanwhile hearings in the bankruptcy suit are being continued before Master in Chancery Morrison. Yesterday Gustave Kopp, president of the Great Western Securities company, the selling agent of the cooperative "certificates," occupied the stand for the greater part of the session.

Mr. Kopp, who owns one share of the Great Western stock—the balance being held by Parker's wife and C. C. Higgins, supposed retired capitalist of New York City—testified that all the Liberty bonds which were taken in by the society in payment for their certificates had been placed in a "big steel chest" in the offices of the society, which then were on Ogden avenue.

Says Parker Took Bonds.

He said that prior to Jan. 1 the receipt of these bonds had averaged more than $200,000 a month. On Jan. 1 it was estimated more than $1,000,000 worth of the bonds were in the box. Since Jan. 1 the books of the company, according to the testimony, showed that more than $1,282,000 worth of bonds had been received and stored in the chest.

Some months ago, according to Kopp, Harrison Parker, one of the trustees of the society, came to him and asked for the bonds.

"I turned the chest over to him and he took it from the offices," Kopp said.

"Do you know exactly how many bonds were in the chest?" he was asked by Attorney Lewis E. Pennish of the firm of Pennish & Rashbaum, conducting the questioning.

"No—but the box was full," was the answer.

"Did you get a receipt?"

"No—Mr. Parker told me he'd take care of them."

"You let Parker have more than $2,000,000 worth of Liberty bonds without a receipt?"

"Mr. Parker was my employer—of course."

Told Bonds Were Safe.

About a month ago, after the bankruptcy proceedings had started, Kopp said, he went to Parker and asked about the bonds.

"They're going to put me on the witness stand and make me tell what became of them—what shall I say?" he told the master.

"Parker told me I needn't worry, that he had the bonds and that they were in a safe place."

In previous testimony from Mr. Parker and other officers of the society before the master in chancery it was declared that the officials did not at this time know the location of the Liberty bonds referred to. Investigation of the company's books and records by the master so far has failed to reveal their location. The Central Trust company, as receiver for the society, was specifically ordered by Judge Evans in yesterday's order to find and seize the bonds.

It is expected that Parker will be recalled to the witness stand in tomorrow's hearing and questioned as to the disposition of the securities.

With the seizure of the society's offices and the offices of the Great Western company Parker's control of the destinies of the $19,000,000 organization is at least temporarily ended, according to Attorney Pennish. A new audit of the books and records of the organization is to be begun immediately.

TWO PLOTS TO RESTORE KINGS 'STIR GERMANY

40,000 Troops Awaiting Emperor Carl's Call.

BY GEORGE SELDES.

[Chicago Tribune Foreign News Service.]

[Copyright: 1921: By The Chicago Tribune.]

BERLIN, Oct. 8.—Two movements to restore monarchial governments in parts of the central empire are gaining such headway that the German government officially has taken cognizance of one and precautionary measures against the other.

Acting in unison with the Bavarian government, steps have been taken to prevent violence or revolutionary disorders in atempts of the Bavarian monarchists and Austrian Tyrol leaders to spring a coup d'état for the purpose of proclaiming Tyrol under Wittlesbach rule.

In the meanwhile the movement against Austria in West Hungary is growing. Approximately 40,000 troops are now reported to have concentrated and a proclamation from former Emperor Karl is awaited. Furthermore, it is believed in Berlin that these movements, if successful, will unite with the Bavarian monarchists in another attempt to establish a kindom embracing Bavaria, Austria, and a part or all of Hungary.

Monarchists Deal with Tyrol.

The Bavarian-Tyrolean plans are developing under a cloak of a democratic movement to unite this part of Austria to the German republic by plebiscite or other sanction of the league of nations. Former Premier von Kahr and Police President Poehner of Bavaria, both of whom lost posts following the monarchist agents' assassination of Mathias Erzberger in a plot hatched in Munich, are reported to be dealing with the Tyrolean monarchists, while numerous officers and leaders of the Kapp revolution, including the Ehrhardt brigadiers, are preparing for a new adventure.

The nervousness concerning the West Hungarian situation is now felt in Germany. Kapp officers have joined the Hungarian insurrectos, and the troops under German royalist and Hungarian officers exceed 40,000. These troops are pledged to restore the Hapsburg dynasty.

Meanwhile Bavaria Drinks.

The Austrian government, which is powerless to regain the territory assigned to it by the league of nations, has evidence that German monarchists are supporting this army.

While the Bavarian monarchists continue intriguing, the Bavarian democratic people are devoting their energies to setting a new world's record in beer drinking in the world famed October festival, when the new winter brew of 13 per cent beer appears.

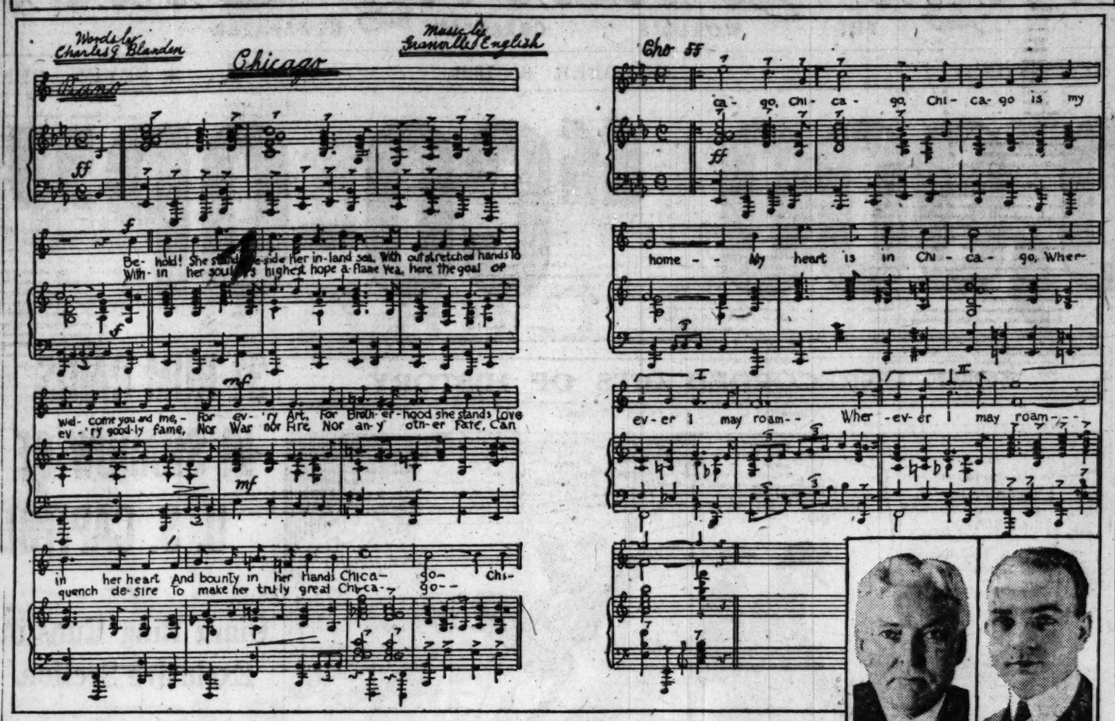
NEW YORK HAS FIRST SNOW OF "WINTER OF 1921"

New York, Oct. 8.—[Special.]—The first snow of the season in New York City—a mere trace, fell at 1 o'clock this afternoon. But it brought some shivers to those who have not their winter's supply of coal.

Frosts Are Widespread.

Reports from Omaha today told of a killing frost in Nebraska Friday night. At Ironwood, Mich., the second snow of the season fell yesterday morning, and Wausau, Wis., also had snow. St. Louis had the earliest frost in more than twenty years.

"TRY THIS ON YOUR PIANO!"



This is the new Chicago song, written in commemoration of the semi-centennial celebration of the Chicago fire. It won the prize offered by the Association of Commerce. Its authors are (at left) Charles G. Blanden, familiar to readers of the Line o' Type as "Laura Blackburn," who wrote the words, and Granville English, composer of the music.

WASHINGTON NEWS —IN BRIEF—

WASHINGTON, D. C., Oct. 8.

For congress to pass the Borah bill exempting American coastwise ships from payment of Panama canal tolls would constitute an act of bad faith comparable to Germany's ruthless violation of Belgian neutrality in 1914, Senator McCumber told the senate today. The senate will vote on the bill Monday.

John H. Kirby, president of the National Lumber Manufacturers' association and a member of President Harding's unemployment conference, declared today that any attempt of the federal government to regulate labor and employment conditions would be a violation of the constitution and a menace to the liberty of the citizen.

Revenue agents and capital police today in a series of raids uncovered headquarters of a gigantic bootlegging ring operating in eastern cities, making thirty-one arrests and capturing records and papers which it is expected will lead to further arrests in Philadelphia, Atlantic City, New York, and other cities.

Senator Kenyon today introduced two bills hitting at the coal industry, one to impose heavy penalties on coal profiteering and another revising the original Calder bill which would give the President power to sell coal and fix prices during emergencies.

Railroad executives continued their conference here today on the railroad situation, discussing it with the President and Senator Cummins, chairman of the interstate commerce commission. They have been given to understand here that rate reduction is imperative.

CARPENTERS PAT ON STAND FOR PRESENT WAGES

Members of the Carpenters' District council last night ratified their recent decision to stand pat for $1.25 an hour, their present wage. At the same time they determined not to enter into any negotiations with other unions until the present labor situation has been clarified.

One attempt to effect a uniform wage scale was made last week, according to Dan Galvin, secretary and treasurer of the carpenters. That was on Thursday, when William Hutchinson, their international president, met representatives of the roofers, sheet metal workers, plumbers, lathers, plasterers, and gas fitters—all organizations which have refused to abide by the Landis decision.

At this conference it was suggested that committees from these unions bring in recommendations for a uniform wage scale to the Friday night meeting of the Building Trades council. They failed to act, however.

"Little Italy" to Hold Carnival Oct. 15 to 24

After years of effort on the part of the residents, the business men of Division street, from Larrabee to Clark streets, have been organized, and "Little Italy" is about to hold a carnival. Oct. 15 to 24 has been agreed upon for the celebration.

MAYPOLE FORMS PARTNERSHIP.

Ald. George M. Maypole announced yesterday that he had formed a partnership with Harry B. Marshall under the firm name of Maypole & Marshall, to handle general insurance, and will open offices in the Peoples Gas building.

FOREIGN NEWS —IN BRIEF—

BERLIN.—German banking interin obtaining three years' moratorium inobtaining three years' moratorium on German reparations in order to stabilize the nation's finances.

REVAL.—Correspondent finds Russia's production cut to one-fourth of pre-war figures. Biggest ailment, he discovers, is refusal of large portion of workers to do any real work.

TOKIO.—Gen. Leonard Wood, in speech in Tokio, says United States and Japan will remain friends. Deprecates loose talk of war peril.

PARIS.—William B. Leeds Jr., and Princess Xenia, niece of King Constantine of Greece, are united in marriage by civil ceremony. Will go through two church ceremonies today.

PARIS.—French paper says heads of big European governments are growing less keen about Washington conference on limitation of armament.

PARIS.—Failure of King Alexander of Serbia to return to Belgrade to don his crown stirs up much spicy gossip in Paris.

BERLIN.—German government acts to stamp out monarchal plots in Bavaria, Austrian Tyrol, and west Hungary.

LONDON.—King George, in speech, says he is sorely tried by Great Britain's jobless problem. Prays that cabinet will find some solution.

LONDON.—Irish in London give wild welcome to Sinn Fein delegates to peace conference. Wave Sinn Fein flags.

STEALS NAME OF GIRL TO GET JOB, THEN ROBS HOME

Miss Margaret Jeffers of the House of Providence convent, 1121 Orleans street, is seeking a woman who used her name and references to obtain a position as maid and then disappeared with $12,000 in loot. And when she finds her—well, her fists double when she talks.

Two weeks ago the woman appeared at the home of Mrs. Adolf Schmidt, 6333 Sheridan road, and applied for a position. She gave Miss Jeffers' name and referred Mrs. Schmidt to a former employer of Miss Jeffers. She was employed and almost immediately left with all the jewelry, silver, and clothing she could carry.

OCEAN STEAMSHIP MOVEMENTS.

Arrived.	Port.
LAPLAND	Antwerp
AMERICA	Cherbourg
MINNEKAHDA	Danzig
ARIZONA MARU	Shanghai
EMPRESS OF RUSSIA	Hongkong
ALABAMA MARU	K
Sailed.	**Port.**
KROONLAND	Southampton
ITALIA	Palermo
COLUMBIA	New York
ROTTERDAM	New York
PATRIA	New York
CAMERONIA	Glasgow

SINN FEIN PEACE ENVOYS GET WILD LONDON WELCOME

Crowd Waves Flags of the "Irish Republic."

[Chicago Tribune-New York Times Cable.]

[Copyright: 1921.]

LONDON, Oct. 8.—The London Irish gave the Dail Eireann delegates an enthusiastic reception when they arrived at Euston station this evening. Long before the Irish mail train was due they had crowded the platforms up to the barriers and all approaches to the station.

Awaiting the train were a delegation from the Irish Self-Determination league, the Gaelic league, and other Irish societies headed by Art O'Brien. Members of the London branch of the Irish republican army assisted the police in keeping the spectators admitted to the arrival platform in order.

Large banners of Sinn Fein colors were displayed, and a bagpipe band played merrily as the train came in.

Griffith Heads Delegates.

The Sinn Fein party consisted of Arthur Griffith, minister of foreign affairs; R. C. Barton, minister of economies; Gavan Duffy, Sinn Fein representative at Rome, and Commandant B. J. Duggan, with their secretaries, press representatives, and typists, fifteen in all. Michael Collins, commander of the Irish republican army and one of the delegates, was detained by private affairs and will arrive on Monday. Four or five natives of India also traveled with them.

As soon as the train drew in there was a wild burst of cheering, and the crowd surged toward the door of the delegates' carriage. O'Brien and other leaders of the Irish welcomed them, and then, after a short delay, allowed the other passengers to depart.

The Sinn Fein delegates went to their automobiles. As the motors passed slowly through a crowd of about 10,000 people there was wild enthusiasm.

More Bands Welcome Envoys.

A man waving a large Sinn Fein flag climbed to the top of the leading car and swarms of Irishmen clambered on the running boards of the motors and rode along with them. Bands stationed at intervals played Irish tunes and men and women cheered themselves hoarse.

For about half a mile beyond the station gates people were standing on the sidewalk to see the little procession pass, but after that it ran through the ordinary throng of London's streets without exciting a remark.

The crowd at the station formed a procession in the delegates' wake and marched off, headed by many bands, but it could not keep up with the automobiles and did not attempt to follow far. The delegates went straight to a furnished house hired for them at 22 Hans place in the heart of Belgravia, which will be their headquarters.

An Ideal Branch Store Location

The New $2,000,000 EMERMAN BUILDING

Sheridan Road, Corner of Lawrence Ave.,

Will Accommodate 139 Different Businesses

In the Heart of the Uptown Chicago District

A Complete Business Center in Itself

For Complete Information Apply to

HOOL REALTY CO.
BUILDING MANAGERS
HOOL BUILDING
ONE ELEVEN NORTH DEARBORN STREET
CHICAGO
Telephone State 5100

Or to Agent on Premises
Telephone Sunnyside 2757

OPEN WEEK DAYS AND SUNDAYS ALL DAY AND EVENINGS

STUPENDOUS Sale of WALL PAPER

All this week we offer patrons the benefit of our OCTOBER SACRIFICE SALE.

Our stupendous sale of 4,000,000 rolls of the newest WALL PAPERS in DAMASK, LINEN, GRASS WEAVE, OVER-PRINTED and THREADED TAPESTRY effects, SELF-TONED STIPPLES, TWO-TONED HAND PRINTS, WOOL VELVETS, SHADOW CHINTZES, and NATURAL FLORAL DESIGNS—divided into three groups.

BEDROOMS, 10c to $2.00 the Roll
DINING ROOMS, 15c to $2.50 the Roll
LIVING ROOMS, 20c to $6.00 the Roll

Come Early in the Day to Enjoy the Best Service

Alfred Peats Co.
25 S. Wabash Ave.



The biggest value ever!

Just think of the great amount of fine music and enjoyment this beautiful *brand new* player would bring to your home! Why not decide today to get one? Our direct-from-factory to you price and our money-saving purchase plan is within the means of the most modest purse. Call tomorrow for demonstration or mail the coupon today.

MAIL THIS COUPON TODAY

WURLITZER, 329 So. Wabash Ave., Chicago T-10-9
Send complete information regarding your sensational $295 Ellwood player offer.

NAME .....

ADDRESS .....

WURLITZER
329 South Wabash

Out of the High-Rent Loop District



$550.00 Three piece Living Room Suite.....$275.00
Upholstered in genuine hand blocked mohair—finest spring construction—loose cushions—frame exquisitely finished in polychrome. An incomparable value. **Chair, $65.73; Fireside Chair, $71.75; Davenport, $137.50.**



$220.00 Seven-piece American Walnut Queen Anne Dining Suite. Solid Walnut, 45x60 Oblong Table. Chairs can be had in either leather or tapestry seats.
Sale price, **$119.50**



	Chifforette	Bed	Dresser
	Top, 23x40 inches Height, 57 inches	Height, 51 inches Width, 4 feet 6 inches Twin, 3 feet 3 inches	Top, 23x52 inches Mirror, 30x42 inches Height, 72 inches

Most astonishing value ever offered in a high class genuine American Walnut Bedroom Suite; decorations of burl walnut; dust proof throughout.

	Loop Price	Our Price
Dresser	$200.00	$94.50
Chifforette	150.00	69.50
Dressing Table	100.00	47.50
Full size Bed	150.00	69.50
Twin size (3 sets only)	150.00	47.50



500 High Grade Floor and Junior Bases, Boudoir Lamps, in all styles and finishes, now on sale at 40 cents on the dollar. Junior Bases as low as $5.50. Boudoir Lamps wired, $1.25 and up. Floor Bases, $6.95 to $40. Remarkable values. Shades to match all Bases at big reductions.



$12 Mahogany Telephone Set, complete with chair; genuine mahogany top and seat, swivel phone arm, special at **5.95**
No Phone or Mail Orders

CHICAGO SAMPLE FURNITURE CO.
928-930-932 East 63rd Street
Open Tuesday, Thursday and Saturday Evenings
Take L to Cottage Grove Station
Walk Two Blocks East.
Phone Midway 6411

14-Kt. Gold Filled
ELGIN
Special This Week Only



Jeweled Adjusted Regulated
$8.95
Worth $20

This opportunity is offered you to buy this high grade Elgin movement watch, in a 14K gold filled case, at the lowest price in the history of the watch business of equal quality. This week only will these fine watches be priced at this low figure. The famous Elgin movement requires no praise from us, as it has a world-wide reputation for reliability. Buying in large quantities for cash enables us to offer such a great saving to our customers. Mail orders receive prompt attention.

L. Litt Jewelry Co.
Est. 1891
Ground Floor, 248 S. STATE ST.
1 Door North of Jackson Blvd.
OPEN EVENINGS

Chicago Tribune
THE WORLD'S GREATEST NEWSPAPER

Vol. LXXX. Sunday, Oct. 9. No. 41.

Published daily at No. 7 South Dearborn street, Chicago, Illinois.
Mail Subscription Price, except Postal Zones 5, 6, 7, and 8—Daily with Sunday, one year, $15.00.

MAIL SUBSCRIPTION PRICE.
Zones 1 to 4 inclusive—Daily...$7.00 per year
Zones 5 to 8 inclusive—Daily...$12.00 per year
Sunday ...$7.50 per year
Entered as Second Class Matter Aug. 8, 1906, at the Postoffice at Chicago, Illinois, under the act of March 3, 1879.

BEER, NOT MI... CAUSED CHICA... FIRE, NEW ST...

Alibi for O'Leary Co... at Last.

Instead of the immortal hoo... O'Leary's cow, a Sunday ... bacchanale was to blame for ... gago fire of 1871, according to ... ing new evidence reported la... by Miss Caroline M. McIlvain... tary of the Chicago Historical ... J. M. Pyott of 217 North ... avenue, of Holmes, Pyott & ... informed Miss McIlvaine ... mother-in-law, Mrs. Anton ... who was an eyewitness of ... fagration's beginning, refu... traditional legend about the ... kicking cow.

Alibis for the Cow.

"No; it wasn't the cow's fau... Mrs. Axsmith at her home ... South Ashland avenue last ... "Why, the fire broke through ... roof at 9:30 that terrible Sunda... and Mrs. O'Leary had milked ... at 6 o'clock.

"My husband and I—we were ... weds—were visiting with some... Mr. and Mrs. John Kokes, at ... Taylor street, that Sunday ... Kokes' home was almost oppo... O'Leary's place, 137 North D... street. We sat under the tree ... back yard.

"Across the alley we saw ... who were sitting in the shade ... the O'Leary house. They were ... ing beer, smoking, and laugh... pretty jolly bunch, I guess.

"'O dear,' whispered Mrs. K... me, 'isn't that party noisy. ... thing doesn't happen before ... don't know what!'

Then Came the Fire.

"And something did! That ... just as my husband and I were ... out for home near by, we ... flames. They were gushing and ... from the hayloft of the O'Lear... We ran back. A south wind s... fire across the alley to a barn ... paint on the Kokes property. L... wind shifted to the west a... flames went rioting across the ...

"We remembered that some ... men in that drinking party h... into the barn, clambered into t... loft, and dropped asleep. Th... been smoking pipes and proba... of these, slipping into the ha... the real cause of the start of ... aster."

Next morning, while the fire ... and Chicago was a bedlam of ... stricken refugees, five dead co... no human bodies, were found ... embers of what had been ... O'Leary's barn, according to ... Axsmith.

Tribune Comes Out Anyw...

George Herbert Jones, who l... the Ambassador hotel, has g... Miss McIlvaine what is said to ... only surviving copy of THE C... TRIBUNE printed on the night ... broke out. It was saved by his ... in-law, the late Prof. Elias Col...

"While the flames raged all ... Joseph Medill, the editor, insist... the paper must come out," sa... McIlvaine. "Prof. Colbert, on t... with a twelve-foot telescope, ... porting the progress of the fi... last it became too hot. Everybo... forced to flee. As Prof. Colbert ... through the press room he foun... serted except for the chapel ca... grabbed the cat and a TRIBU... Oct. 9, 1871, and ran for his li...

FIRE INSURANC... COMPANIES LO... MISSISSIPPI S...

Jackson, Miss., Oct. 8.—The s... Mississippi won a complete ... over the 139 fire insurance com... defendants in an anti-trust su... decision today by Chancellor St... who ruled that the state inspecti... advisory rating bureau was mer... old Southeastern Tariff associa... disguise, as claimed by the st... thorities.

The association was barred fr... ing business in the state fifteen ... ago.

Although penalties aggre... nearly $13,000,000 were a... against the defendant companie... chancellor imposed only the mi... penalty of $200 a day provided ... statute.

Underworld Raids Wi... Purify Scene for Le...

Kansas City, Mo., Oct. 8.—R... members of the underworld, ga... and women of the streets will ... rested and held during the thre... session of the national convent... the American Legion here Oct. ... Nov. 2, Charles Edwards, chief ... lice, said today.

$70,000 LIGHT PLANT FIRE.

Bedford, Ind., Oct 8.—Fire that sta... the switchboard at the Bedford light ... last night destroyed the building an... tents, causing a loss of $70,000, part ... ered by insurance.

8th Floor
Monday Only



$60 New...
Sampl... Dresse...
$18.75
Black Cant... Crepes, Crepe ... Chines, Tricotin... Beaded and E... broidered Sa... ples. POSITIVE... THE GREATES... VALUES EVER ... FERED IN CHICAG...
No mail or ph... orders.

SCHAY... SAMPLE SH...
8th Fl. No. American Bl...
36 S. STATE ST...
REMEMBER—8th FLOOR

"KICKED THE BUCKET"—NOT THE LAMP



The O'Leary cottage at 137 De Koven street, as it appeared before the fire. The conflagration originated in a barn in the rear of the cottage. The tradition was that a cow kicked over a lamp, setting fire to the barn, but research by the Chicago Historical society has fairly well established that a party of men who had been "rushing the can" in the rear of the barn set fire to it accidentally with sparks from their pipes.



This old picture shows Mrs. O'Leary's barn, which housed the famous cow. It was here the great fire started.



Here lies the corpse of Mrs. O'Leary's cow. For years the dead beast has been blamed for causing the Chicago fire.

BEER, NOT MILK, CAUSED CHICAGO FIRE, NEW STORY

Alibi for O'Leary Cow Out at Last.

Instead of the immortal hoof of Mrs. O'Leary's cow, a Sunday afternoon cocktail was to blame for the Chicago fire of 1871, according to interesting new evidence reported last night by Miss Caroline M. McIlvaine, secretary of the Chicago Historical society.

J. H. Pyott of 217 North Waller street, of Holmes, Pyott & company, informed Miss McIlvaine that his father-in-law, Mrs. Anton Axsmith, who was an eyewitness of the conflagration's beginning, refuted the traditional legend about the lantern-kicking cow.

Alibis for the Cow.

"No; it wasn't the cow's fault," said Mrs. Axsmith at her home at 1902 North Ashland avenue last night. "You, the fire broke through the barn roof at 9:30 that terrible Sunday night, and Mrs. O'Leary had milked the cows at 6 o'clock.

"My husband and I—we were newly-wedds—were visiting with some friends, Mr. and Mrs. John Kokes, at 140 West Taylor street, that Sunday. The Kokes' home was almost opposite Mrs. O'Leary's place, 137 North De Koven street. We sat under the trees in the back yard.

"Across the alley we saw six men who were sitting in the shade behind Mrs. O'Leary house. They were drinking beer, smoking, and laughing. A pretty jolly bunch, I guess.

"'O dear,' whispered Mrs. Kokes to me, 'isn't that party noisy. If something doesn't happen before night I don't know what!'

Then Came the Fire.

"And something did! That evening, after my husband and I were setting out for home near by, we saw the flames. They were gushing and fuming from the hayloft of the O'Leary shed. We ran back. A south wind swept the fire across the alley to a barn storing paint on the Kokes property. Later the wind shifted to the west and the flames went rioting across the city.

"We remembered that some of the men in that drinking party had gone into the barn, clambered into the hayloft, and dropped asleep. They had been smoking pipes and probably one of these, slipping into the hay, was the real cause of the start of the disaster."

That morning, while the fire roared and Chicago was a bedlam of terror when refugees, five dead cows, but no human bodies, were found in the ashes of what had been Mrs. O'Leary's barn, according to Mrs. Axsmith.

Blame Comes Out Anyway.

Capt. Herbert Jones, who lives at the Ambassador hotel, has given to Miss McIlvaine what is said to be the only surviving copy of THE CHICAGO TRIBUNE printed on the night the fire broke out. It was saved by his father-in-law, the late Prof. Elias Colbert.

"While the flames raged all around, Joseph Medill, the editor, insisted that the paper must come out," said Miss McIlvaine. "Prof. Colbert, on the roof with a twelve-foot telescope, was reporting the progress of the fire. At last it became too hot. Everybody was forced to flee. As Prof. Colbert rushed through the press room he found it deserted except for the chapel cat. He grabbed the cat and a TRIBUNE of Oct. 9, 1871, and ran for his life."

FIRE INSURANCE COMPANIES LOSE MISSISSIPPI SUIT

Jackson, Miss., Oct. 8.—The state of Mississippi won a complete victory over the 139 fire insurance companies, defendants in an anti-trust suit, in a decision today by Chancellor Stricker, who ruled that the state inspection and advisory rating bureau was merely the old Southeastern Tariff association in disguise, as claimed by the state authorities.

The association was barred from doing business in the state fifteen years ago.

Although penalties aggregating nearly $13,000,000 were assessed against the defendant companies, the chancellor imposed only the minimum penalty of $200 a day provided by the statute.

Underworld Raids Will Purify Scene for Legion

Kansas City, Mo., Oct. 8.—Known members of the underworld, gamblers and women of the streets will be arrested and held during the three day session of the national convention of the American Legion here Oct. 31 to Nov. 3, Charles Edwards, chief of police, said today.

$70,000 LIGHT PLANT FIRE.

Bedford, Ind., Oct 8.—Fire that started on the switchboard at the Bedford light plant last night destroyed the building and contents, causing a loss of $70,000, partly covered by insurance.

1871 REPORTER WRITES STORY OF GREAT FIRE

He "Covered" Blaze as Part of His Job.

(Continued from first page.)

in the vicinity of Canalport avenue and Halsted street, actually a mile beyond it. He notified Brown of the location and box 342 was sounded.

Bruno Goll, a druggist at 12th and Canal streets, made two attempts to turn in an alarm from the box at that corner, but neither of them registered at fire headquarters. The previous night's fire had put some of the lines out of commission, otherwise the fire department would have been notified from a quarter to half an hour earlier. It must be remembered that we had no telephones in those days. This invention did not come in until about 1877.

The man in the tower of No. 6 house on Maxwell street, near Canal, sighted the fire about the same time Schaeffer did. He ran down from his perch and shouted to Foreman Musham to hitch up. Being within a few blocks of Jefferson and De Koven streets, he was able to judge the right location. The "Little Giant" company, only half manned, sped away while the bell in the house was tolling off 3-4-2.

A Terrific Error.

This accounts for No. 6 being first in. Other companies were as near, or nearer, the fire, but they went out of their way to reach Canalport avenue and Halsted street. On arrival there they found no fire.

If the right location had been given by Schaeffer there would have been no huge conflagration, and consequently no fiftieth anniversary story to write.

Two of the best steamers in the department, the R. A. Williams and the J. B. Rice, would have responded on the first alarm if the proper location had been sounded. As it was, Canalport avenue and Halsted street was outside their district to go on a first, and they did not get under way to the fire until a second alarm, giving the right location, called them out.

In fire fighting the matter of a few seconds often means enormous loss. This was true of the great fire of '71.

Engine company No. 5, with the steamer "Chicago," whose house was at Jefferson and Van Buren streets, was the second company in. Chris Schimmels, who is still alive, was foreman of No. 5. He and his men had worked fifteen or sixteen hours on the Saturday night blaze and when they returned to quarters Sunday afternoon they were all in.

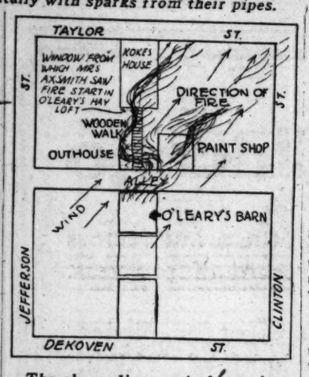
Engine Breaks Down.

Instead of going south in Jefferson street, directly to the fire, as it would if it had been given the right location, No. 5 went west in Van Buren street to Halsted. At Taylor and Halsted streets the driver of the engine saw the flames east of him and drove to a plug at Forquer and Jefferson. Hose was quickly laid, but after working a few minutes the engine broke down and was out of service for nearly an hour.

In addition to these handicaps not more than half of the fire fighting force was in physical condition, as a result of the terrible battle waged the previous night.

"Bob" Williams, chief of the fire department, was early on the ground. Within a short time after his arrival he called out every company in the service. The department consisted of seventeen steamers, fifty-four hose carts, and three or four hook and ladder trucks.

The Bateham shingle mill and box factory, the Frank Mayer Furniture company, and the Roelle Furniture company provided highly combustible material for the flames to feed on, and in an incredibly short time the fire had reached the west bank of the river.



The above diagram is drawn from information given by Mrs. A. Axsmith, who saw the fire start in the O'Leary barn and who saw the drinking party making merry there. She says the flames leaped across the alley to a paint shop and then to an outhouse and along a wooden sidewalk to the Koke home, whence it spread rapidly.

Steamer Fred Gund Sunk.

The steamer Fred Gund, an Amoskeag and one of the best in the department, was battling valiantly at the west approach of the Van Buren street bridge. The fire was raging on all sides of it except to the east, and it was hemmed in by the maelstrom. Its gallant crew remained with it until their clothing caught fire and they were forced to flee for their lives. The Gund went down in a sea of flame with steam up and fighting the foe.

Two and a half hours after the fire started the south division was hot with the fierce breath of the conflagration. A terrific southwest wind carried brands for blocks, and these torches ignited the roofs of buildings on which they fell. Coal and lumber yards lined both sides of the river, and the wind carried burning boards across the stream which fell among the inflammable fuel.

Shortly before midnight the fire crossed the river between Adams and Van Buren streets. The first building attacked on the south side was a tar works adjacent to the gas company's huge reservoir and nearly opposite the old armory police station at Franklin and Adams streets. Frank Parmelee's stables were next to fall a prey to the flames. At this time every piece of apparatus was on the west side. Chief Williams ordered several companies to the south side in an attempt to stay the spread of the fire.

Flames Spread Rapidly.

The progress of the fire was terrific. Everything in its course was swept away. Blazing bits of timber were carried to the court house from the west side, more than a mile distant. Watchman Schaeffer extinguished several incipient blazes in the court house tower.

The flames swept east toward Michigan avenue, and there were a dozen fires burning at the same time. Soon the fire extended to Taylor and Wells streets, destroying the old bridewell, which stood there.

Harrison Hotel Saved.

One of the few buildings saved in this vicinity was the Harrison hotel at the southwest corner of Harrison and Clark streets. The younger Carter Harrison, who, like his father, was several times mayor, was born here ten years before the fire. The building still stands and is an object of interest to old timers. As the fire swept on relentlessly towards the business section of the city buildings were blown up with dynamite in an effort to save the trade center, but the fire traveled on.

Several companies made an heroic stand at Michigan avenue and Harrison streets and halted the flames in their march of devastation. The last building to burn on Michigan avenue was Terrace row, a palatial block of private residences extending northward from Harrison street.

All night long the work of devastation went on ceaselessly, ruthlessly. Business blocks, public buildings, theaters, churches, hotels, banks, newspaper offices, retail and wholesale emporiums of trade, railroad depots, grain elevators, marble mansions, and breweries—all went down in the blazing mass.

Lake Street Laid Bare.

Lake street was then the principal thoroughfare of the city. Not a building was left standing on it. In its intense heat the fire destroyed everything combustible, leaving nothing whatever to survive it. Millions of dollars' worth of merchandise were destroyed in this street, and when the smoke of the ruins cleared away there was nothing to be seen from the river to the lake but brick, stone, and twisted iron beams. Every particle of wood used in the construction of those magnificent palaces of trade was obliterated. There wasn't one dollar of salvage on the street.

Only two buildings escaped destruction in the downtown district. One of them was the Lind block, at Randolph street and the river, and the other was a three story structure at the northwest corner of La Salle and Monroe streets, which was in course of erection and nearly finished.

Shortly before 2 o'clock in the morning the court house caught fire. It occupied the square bounded by Clark, La Salle, Washington, and Randolph streets. In the basement of this building were the cells of the county jail. One hundred and fifty prisoners were locked up awaiting trial. All of them except a few who were held for serious crimes were turned loose. As a result there was much looting and pillaging.

When morning dawned it was apparent that the city was doomed. To add to the horror of the catastrophe the waterworks on the north side took fire about 6 o'clock in the morning. With no water to fight the raging barrier of flame all the fire departments in the world could not have stayed the progress of the "devouring angel."

One of the last structures in the business section to go down was THE TRIBUNE building at Madison and Dearborn streets. This was a new building and supposed to be fireproof. Structures all around it were destroyed early in the morning, but THE TRIBUNE building stood like a sentinel until the middle of the forenoon.

About 5:30 in the morning the fire crossed from the south side to the north division of the city. The first building to fall was the Galena elevator on the north side of the main branch of the river, between State and Rush streets.

In a few hours it laid waste nearly all that territory from the river to Fullerton avenue, and fro mthe lake to the north branch. With the exception of a few blocks north of North avenue and west of Orchard street the fire swept onward in an unbroken sheet of flame until it was stopped at Fullerton avenue, or rather it burned itself out.

2,200 Acres "Burned Over."

The area burned over, including streets, was about 2,200 acres. Among the buildings destroyed were twenty-nine churches, nineteen hotels, nine theaters and halls, five public schools, twenty-seven banking institutions, more than 100 business blocks, six railroad depots, seven daily newspaper offices, about seventy-five other publications, seventeen breweries, the postoffice, the courthouse, the chamber of commerce, one police station and every big store in the city.

The north side was the greatest sufferer. An area covering nearly 1,500 acres was destroyed on this side of the city. Five hundred acres of buildings went down in the flames on the south side, and about 200 acres on the west side.

There were 10,000 buildings destroyed on the north side. Thirty-six hundred buildings, including 1,600 stores, were destroyed on the south side, and about 500 buildings, mostly frame shacks, on the west side. One hundred thousand persons, or about one-third of the city's population, were made homeless and the total loss was about $150,000,000. About 300 lives were lost.

Only sixteen members of the fire department of '71 are living.

Tribune First on Street.

None of the morning papers was able to put out an issue on Monday. Their forms were partly made up, but the printers and editors were compelled to flee from their offices.

THE TRIBUNE was the first of the morning papers to resume publication. On Wednesday it printed a small sheet (the best its limited facilities would permit), containing a detailed account of the fire, from its temporary office at Canal, near Randolph street. The Republican did not get out a paper until the following Sunday, and the Times issued its first paper Oct. 18.

In conclusion I wish to state that the fire was not started by Mrs. O'Leary's cow kicking over a lamp. Nothing of the kind occurred. That version of the origin of the fire was a concoction which the writer of these reminiscences confesses to a guilty part. In justice to the maligned animal and to Mrs. O'Leary, who died many years ago, I make this belated reparation

FIRE DAY PROGRAM

TODAY'S program in the celebration of the semi-centennial of the Chicago fire will begin at 3:30 o'clock in the stadium, Grant park, following a concert by the festival play orchestra under the direction of Herbert E. Hyde, superintendent of the Civic Music association. The program follows:

America" [first verse]. Festival Play orchestra, chorus, and audience..
Invocation.....The Rev. Thomas V. Shannon
Pledge to the Flag—Led by Eagle Scouts, repeated in unison by audience....
"Star Spangled Banner," orchestra, chorus, audience.....
Introductory address, William R. Moss, chairman executive committee, Chicago Association of Commerce, presiding.....
Address—"The Rededication of Chicago".... The Rev. Howard Agnew Johnston
Song, "Chicago" [prize song in competition fostered by semi-centennial committee], Louis Kreidler, Chicago Opera company.....
Address—"The Privileges and Responsibilities of Citizenship", Dr. George J. Fisher, chief deputy scout director, Boy Scouts of America....
Song—"Illinois".....Orchestra, chorus, audience
Address—"Chicago's Educational Supremacy", Walter Dill Scott, president Northwestern university.....
Presentation of naturalization certificates by representatives of the United States district court and the Cook county courts.....
March—"Battle Hymn of the Republic".....Orchestra
"America" [last verse].....Orchestra, chorus, audience

146,607 Massachusetts Illiterates, Census Shows

Washington, D. C., Oct. 8.—A total of 146,607 persons in Massachusetts, ten years of age and over, were unable to write in 1920, according to 1920 census figures made public today dealing with illiteracy. Of this number 2,926 were native whites of native parentage, 4,854 were of foreign or mixed parentage and 135,720 of foreign birth.

GIVES TWICE THE HEAT IN ANY STOVE.

New Burner Makes Gas in Any Stove; Cheaper than Coal or Wood.

A wonderful new burner which works in any coal or wood stove is the proud achievement of the International Heating company, 4552 North Broadway, Dept. 105, St. Louis, Mo. This remarkably simple and inexpensive invention heats stove and oven in half the time and does away with all the dirt, ashes, and drudgery of using coal or wood. It gives one of the hottest and quickest fires known, controlled by a simple valve. It is absolutely safe and can be put into any stove in a few minutes. The manufacturers offer to send this remarkable invention on 30 days' trial to any reader of this paper. They are making a special low price offer to one user in each locality to whom they can refer new customers. They also want agents. Write them today.—Adv.

STOUT WOMEN

(Sizes 40 to 56)

Profit by the many ECONOMY advantages of our Bargain Basement offerings. Every garment here, though developed in less costly materials, is truly representative of Lane Bryant superior design, fit and make.

Lane Bryant Basement

Bargain Store for Stout Women

Wabash Ave. at Washington St.

Suits $25



All-Wool exquisitely tailored Suits, the style illustrated is only one of many at $25—it is made of All-Wool Serge.

Other Suits, every new style, made "The Lane Bryant Way," from 29.85 up.

$25



$25

Coats $25

Coat, illustrated, one of many at $25, of All-Wool Heather Mixture, warm, stylish, well fitting, two-way collar, new sleeves, lap-over belt, deep inserted pockets.

Other smart coats, latest styles, from 19.85 up.

Silk & Cloth Dresses $25



Many beautiful Dresses to choose from at $25. Model illustrated is of All-Wool French Serge, self-tone wool embroidery trimmed. One of many cloth dresses.

Others of Crepe de Chine, Canton Crepe, Satin and Taffeta—from 19.85 up.

$25

Bargains in Skirts, Blouses, Sweaters, Underwear, Petticoats, Corsets, Brassieres, Hosiery, Housedresses, etc.

8th Floor Monday Only

$60 New Sample Dresses

$18.75



Black Canton Crepes, Crepe de Chines, Tricotines, Beaded and Embroidered Samples. POSITIVELY THE GREATEST VALUES EVER OFFERED IN CHICAGO.

No mail or phone orders.

SCHAYE SAMPLE SHOP

8th Fl. No. American Bldg. 36 S. STATE ST.

REMEMBER—8th FLOOR

8th Floor Monday Only

$85 New Winter Coats

$34.75



Fall Samples in Bolivia, Marvella, Pollyanna, Prunella, etc. Plain and fur trimmed styles. All silk lined. Samples only. No mail or phone orders.

SCHAYE SAMPLE SHOP

8th Fl. No. American Bldg 36 S. STATE ST

REMEMBER—8th FLOOR



VOSE SMALL GRAND Style B.....$885.

Possessing the many superb features that have made Vose Pianos famous for nearly Three Quarters of a Century

Our Vose Small Grand appeals strongly to cultured and refined musical tastes.

Cased in mahogany, bright or satin finish.

$50 Cash—$25 Monthly will place one of these Artistic Pianos with Bench in your home.

Let us send you our illustrated catalog, together with floor pattern which shows exact space required.

Vose & Sons Piano Co.

309 South Wabash Ave.

Novelty Styles of Excellent Taste



I. MILLER

PRESENTS FALL MODELS AT THE COMPELLING PRICES MADE POSSIBLE BY A MERCHANT AND MANUFACTURER SELLING DIRECT TO THE CONSUMER.

$8.50 $10.00

The ability of I. Miller to produce beautiful shoes carries a decided advantage when one understands the saving which results from a manufacturer catering direct to the women of New York and Chicago through his own shops.

To see these shoes is to be convinced of their excess value from a comparative standpoint.

HOSIERY OF EXCELLENCE MODERATELY PRICED

CHICAGO I. MILLER NEW YORK

State Street at Monroe

FACTORIES: Brooklyn, N. Y. Long Island City, N. Y.

WONDERFUL VALUES IN FURS

We Do not CLAIM in This Advertisement That We Sell FURS at wholesale or manufacturers' prices BUT we do CLAIM that a call for comparison as to quality and workmanship with FURS shown elsewhere will convince you of our wonderful values.

HUDSON SEAL COAT 36-inch Hudson Seal Coat. Large Marten collar and cuffs. Beautifully lined. Excellent quality $234

HUDSON SEAL COAT 40-inch Hudson Seal Coat. Large Beaver or Marten collar and cuffs. Elegant quality. Must be seen to be appreciated..... $265

JAP MINK COAT ¾ length Jap Mink Coat, trimmed with tails, pussy-willow lined. Skins of unusual quality $195

LASKIN SEAL COAT ¾ length Laskin Seal Coat, large Marten or Beaver collar and cuffs. A wonderful coat at $129

HUDSON SEAL MUFFS Genuine Hudson Seal Muffs, silk-lined fashion box..... $8.95

GENUINE MINK THROW Genuine Mink Throw, made of full skins, trimmed with tails and paws, 2 yds. long.. $69

JAP MINK THROW Jap Mink Throws—2 yards long—trimmed with tails and paws.... $49.50

TAUPE FOX SCARF 75 Taupe and Brown Fox Scarfs. Silk lined. Unusual value..... $10.75

MYSELS CANADIAN FUR TRADERS

7 and 9 W. Monroe St. Just west of State St.

SEIZE AUTOS OF LAWBREAKERS, ENGINEERS URGE

Program to Stop Accidents Is Recommended.

The Chicago chapter of the American Association of Engineers has made its contribution to safety week in outlining a program to prevent automobile accidents. The scheme was originally prepared by the Safety Valve club and later ratified by the parent organization.

For certain offenses the engineers would deprive the owner of an auto of the use of his car for a period depending upon the gravity of the offense. The recommendations are as follows:

That the situation demands drastic enforcement of existing laws, regulations, and ordinances, toward which end the widest publicity is desirable to give full effect to such enforcement.

That licensing of drivers of automobiles should be so conducted that every person driving shall have passed an examination showing satisfactory knowledge of all traffic laws pertaining to the subject.

That licenses to drive automobiles shall not be issued to persons under 18 years of age.

Urges Impounding Autos.

That automobile offenders shall be deprived of the use of their cars upon conviction of offenses for periods graduated to conform to the gravity and number of offenses, the automobiles being impounded during such penalty periods.

That a wide extension of the principle of right hand turns be applied.

That where police traffic regulations at crossings exist a "pause" system of signalling be tried, to wit: A signal stopping further flow of traffic in the directions having right of way, followed by a brief time interval permitting the tail end traffic to clear prior to a signal for starting traffic in the right angle direction.

The establishment of "fire lanes" and means for both daylight and night time warning.

That all muffler cutouts be removed from cars.

That railway and highway grades on main traveled roads be separated wherever possible.

That the present tendency to increase the permissible driving speeds under the state laws be resisted to the utmost, and that if speed limits are changed that they shall be reduced rather than increased.

That "one way" traffic regulations in the downtown district be widely extended.

Mayor Issues Proclamation.

Mayor Thompson issued a proclamation proclaiming the week of Oct. 8 to "No Accident, No Fire Week."

"I urge citizens," the proclamation says, "to improve the week by making careful inspection of their premises and particularly of heating plants, to discover the existence of defective flues or chimneys and to eliminate preventable fires on their own property; and generally to employ the week in considering ways and means to reduce to the lowest possible point preventable fires and accidents in their own homes and neighborhoods."

The proclamation says that Chicago fire losses in recent years have been reduced, but there is still room for improvement.

ANNIVERSARY OF Y. M. C. A. FOUNDER TO BE HONORED

From all corners of the civilized world representatives are speeding to Chicago for the commemoration Tuesday of the centennial anniversary of George Williams, who founded the Young Men's Christian association in 1844.



GEORGE WILLIAMS

The program is to be staged at the Y. M. C. A. college, 53d street and Drexel boulevard. It will last all day Tuesday, closing in the evening with a dinner at which toasts will be responded to by Dr. Karl Fries of Geneva, Switzerland; John R. Mott of New York, Dr. Howard Agnew Johnston of Chicago, and others prominent nationally and internationally.

One of the features of the celebration will be the dedication of the George Williams room at the college. This room is an exact reproduction of the room in London, England, in which the Y. M. C. A. had its birth.

G. O. P. SLOW TO SAY FINAL WORD ON MAXIMUM TAX

[BY A STAFF CORRESPONDENT.]

Washington, D. C., Oct. 8.—[Special.]—Opposition to the proposed compromise agreement involving surtax rates prevented quick action by Republican members of the senate finance committee today when they took up the amendments to the pending tax bill as tentatively approved in conferences between the party leaders and the progressive group headed by Senators McCormick of Illinois, Lenroot of Wisconsin, and Capper of Kansas.

The eastern senators who object to the 50 per cent maximum surtax rate and insist that the proposed 32 per cent rate should be adhered to, advanced arguments against the compromise agreement. The discussion did not advance to the point which would indicate what the final action would be.

Senator Penrose, chairman of the committee, expresses the belief that an amicable agreement among the Republicans will be reached. The finance committee will meet again on Monday.

Sales Tax Plan Lives On.

Advocates of the Smoot 3 per cent production or manfacturer's sales tax continue their activity, although sentiment in both branches of congress seems overhelmingly against it. John E. Edgerton, president of the National Association of Manufacturers, headed a committee which called upon President Harding today to urge support of the Smoot plan.

"The tax measure passed by the house and as amended by the senate finance committee," said Mr. Edgerton, "is substantially a perpetuation of the principles and administrative policy of the war revenue act condemned by both parties and repudiated by the American people. With a few trifling exceptions the inexcusable war excises are continued, reproductive enterprise finds the tax on its net income increased 50 per cent and the excess profits tax, which has done more than any single economic factor to pyramid prices, is repeated. Our widely condemned tax system remains substantially unchanged in policy and unimproved in administration.

"Congressional leaders admit that the present measure is intended to be only temporary in operation. Economic recovery demands stability in public policy. The situation can be met, in the opinion of a great percentage of manufacturers, by the acceptance of the 'Smoot plan.'"

Amendments Approved.

Among amendments approved by Republicans of the finance committee today was one establishing the policy of taxing insurance companies other than life insurance companies on the basis of their investments and underwritings as reported to state authorities.

An amendment to the section providing exemption from taxation for building and loan associations was approved, which limits the exemption to those associations which make loans to members only on the basis of their stockholdings.

Head of Family Gets Help.

Another amendment provides a manner in which the head of a family whose net income is slightly more than $5,000 can obtain a reduction in his tax proportionate to the greater exemption to which he would be entitled if his net income were less than $5,000. It is provided that the tax of the head of the family shall not be greater than the amount he would pay if his net income were $5,000 plus the excess of his net income over $5,000.

Amendments were approved which will provide tax exemption in the case of individuals and corporations who are paying more on borrowed money to carry Liberty bonds than they obtained in interest on the bonds.

Friend of King Edward Left $20,000,000 Estate

[Chicago Tribune Foreign News Service.]

LONDON, Oct. 8.—[London Telegraph.]—The will of Sir Ernest Cassel, the deceased financier who was a friend of the late King Edward VII., indicates Sir Ernest left between $20,000,000 and $25,000,000. The late financier's granddaughter, Edwina Ashley, a pretty 19 year old girl, will get more than half of the estate. Sir Ernest bequeathed objects of art to his old friends, including Mr. and Mrs. Jacob Schiff, Mr. and Mrs. Mortimer Schiff, Mr. and Mrs. Paul Warburg, and Mr. and Mrs. Felix Warburg.

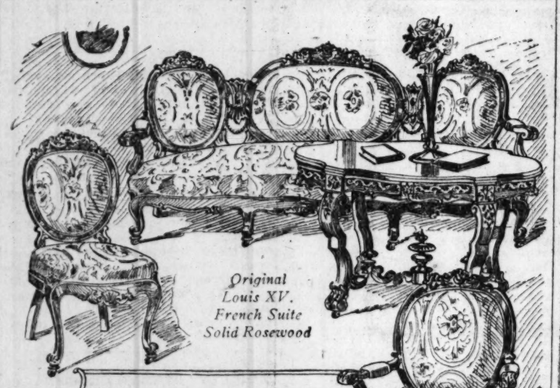
MARSH SCORES REVENUE BILL AS A VICIOUS THING

Washington, D. C., Oct. 8.—[Special.]—Benjamin C. Marsh, executive secretary, People's Reconstruction league, in a statement today charges that the revenue bill reported out by the senate finance committee, even with improvements suggested by Republican senators, "who are not owned by Wall street, is a most vicious measure, aired by Wall street and damned by war profiteers."

"In the last two months," he continued, "I have talked with hundreds of people in twenty-two states from the Pacific to the Atlantic. I have addressed audiences of tens of thousands. The American people are fully aware of the vicious, un-American, and inhuman plans of the administration to refund our national debt for from forty to sixty years, so as to unload the war costs and current costs of government upon farm and city workers, in order that the war profiteers and concentrated wealth shall go untouched and get profitable foreign investments."

3 Bandits Lock Ten Men in Vault, Get $1,069 Loot

After locking ten employés in a vault, three men took $169 in cash and $900 in checks yesterday from the Schwartz Brothers storage house, 640 East 61st street, and escaped.



Original Louis XV. French Suite Solid Rosewood

Exhibition and Sale of Antiques

The delightful part of this unique sale is the lowness of the prices quoted. We paid an Antique Dealer of great repute in Philadelphia only a fraction of the worth of each piece and have based our sale prices in proportion. This sale carries a great appeal to people of moderate circumstances, as well as to those living in pretentious dwellings.

In the assortment will be found Old English and Early American Antiques in Curly Maple, Cherry, Rosewood, Walnut and Mahogany. Here is a partial list of the articles:

Four Poster Beds— Chests of Drawers—
Bureaus and Washstands— Dressing Tables—
Cupboards and Sideboards— Tables and Clocks—
Settles, Settees and Sofas— Dining Tables and Chairs—

It requires about a century for the wheel of fashion to make a complete revolution. What our great-grandfather bought and valued—what our fathers utterly forgot and neglected—we value, restore and copy.

M. STACK & CO.

Antiques 176 North Michigan Ave.

Los Angeles Branch, 4532 Hollywood Blvd.

The Spirit of Chicago

Vision and faith have been the prime factors in Chicago's wonderful record of progress.

Inspired by the vicissitudes of its pioneer days and imbued with the spirit of "I Will," Chicago—arisen from the ashes of 1871—has attained the distinction of being regarded as the "wonder-city of the world."

Interwoven in the history of Chicago's remarkable development is the equally inspiring record of the old established House of Greenebaum.

Since 1855—sixteen years before the Great Fire—this institution has fostered the spirit that has led to Chicago's phenomenal growth.

More than 50,000 individual real estate loans in 66 years—this has been the contribution of the Oldest Banking House in Chicago to the upbuilding of this great city.

Greenebaum Sons Investment Company

S. E. Cor. La Salle and Madison Sts.

Stockholders of Greenebaum Sons Investment Company are identical with stockholders of Greenebaum Sons Bank and Trust Company—the Oldest Banking House in Chicago—Founded 1855. Aggregate Capital, Surplus and Undivided Profits Exceed $4,300,000

KING-KELLY CO.

39 So. State St. 17 No. State St.
7th Fl. Mentor Bldg. 10th Fl. Stevens Bldg.
TWO Large Stores Above the High Rent Zone

Wonderful Values in Newest Fall DRESSES



Materials Are: Canton Crepe, Kitten's Ear, Crepe de Chine, Tricotine, Serge, Velour and Jerseys.

Values Up to $17.50

$10

Clearance Sale of COATS



This Fur Collar Bolivia Coat $29.9(

New Fall Dresses $10 All Styles All Sizes

The sale includes the entire stock of stylish new Coats at a fraction of their value.

$25 Coats reduced to only.....$10
$35 Coats reduced to only.....$15
$40 Coats reduced to only.....$20
$45 Coats reduced to only.....$25
$55 Coats reduced to only.....$35
$75 Coats reduced to only.....$45
$85 Coats reduced to only.....$55
$120 Coats reduced to only.....$85

The Entire Stock of Household Utilities

to be closed out at

Substantial Reductions

More and yet more space is needed for our China and Glass Departments, so we offer you some wonderfully attractive bargains in the finest

ALUMINUM WARES
KITCHEN NECESSITIES
ENAMELED *and* GRANITE WARE
and Household Utilities
of Every Kind

As soon as we can dispose of the remaining stock of Household Utilities the *Third Floor* will be devoted entirely to INEXPENSIVE CHINA AND GLASS

We Suggest Immediate Purchases

Burley & Company

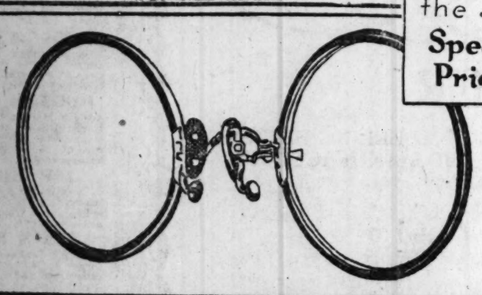
QUALITY CHINA & CRYSTAL
Seven North Wabash Avenue
Established 1838

Schulte Glasses "Grace the Face"



.Special. This Week

The "Hold Fast" is an excellently made eyeglass frame. We are offering this frame in well assorted.. sizes and shades of rims at.. the.. Special Price $4.00



Schulte "Hold Fast" frames will introduce to you complete eyeglass comfort and satisfaction. Because lenses are fully protected by rims this eyeglass is serviceable at work and sport. Lens breakage is practically eliminated.

HAVE YOUR EYES EXAMINED

A Schulte examination made without charge or obligation answers in full all your questions of sight. If glasses are advised and ordered, the results are guaranteed to satisfy you.

108 N. State St. Second Floor, Stewart Bldg.
7 E. Adams St. Ground Floor, Republic Bldg.

FOUR CONVENIENTLY LOCATED STORES
Schulte Optical Co
Open Until 9:00 Every Night at 17 W. Madison St. Only.

17 W. Madison St. Ground Fl., McVicker's Theatre Bldg.
118 S. Dearborn St. Ground Floor, Westminster Bldg.

Chicago's Lowest Prices RUGS Wiltons. Brussels. Axminsters. Velvets.



Thousands of Rugs— Newest Patterns

WHY YOU SAVE HERE
1—No unnecessary middlemen's profits.
2—No high loop rents.
3—Enormous volume of business.
4—47 years of expert rug weaving.

Come to Our Factory

Save $10 to $30 on Your New Rug

Buy your new rugs in the sensible, economical way, direct from the largest rug factory in the world dealing with the home. Our huge display embraces rugs of every need, in all sizes.

$80 WILTON RUGS in designs entirely new and very lovely. Firmly woven. 9x12 ft..... $54.00

$105 WILTON RUGS, extra fine with rich, silky nap. Exquisite patterns. 9x12 ft..... $79.50

$45 SEAMLESS AXMINSTER RUGS, firmly woven with deep nap. Hundreds of new patterns. 9x12 ft..... $33.00

$80 WILTON VELVET RUGS, seamless, extra heavy quality in the season's fascinating new patterns. 9x12 ft..... $39.75

The savings are just as big in all other sizes and patterns.

Location: Only a few minutes west of the loop. Take Madison Street car or Metropolitan "L" to Laflin. Safe parking space.

OLSON RUG CO.

1500 W. Monroe St. Only a Few Minutes West of the Loop

Retail Salesroom is open from 8:30 to 5:30, including Saturdays. Thursday nights till 9:00.

W. H. BARTLETT CO.

206-212 South State Street



Fur Trimmed Coats On Sale Monday

$34.75 Values to $75

It is impossible to exaggerate the value of the luxurious coats included in this sale tomorrow—all are wonderfully fashionable—there's not a coat in the lot that is not a wonderful buy at $34.75.

Materials	Trimmings
Soft Gerona	Genuine Wolf
Panvelaine	Rich Krimmer
Pollyanna Cloth	Genuine Nutria
Marvella	Genuine Squirrel
Bolivias	Aus. Opossum
Yalama Velours	Genuine Mole
Veldynes	Hand Embroidery

Come Real Early

The most wonderful coats will naturally go first—come early and you will be filled with enthusiasm over the coats offered at $34.75.

COLLUSION EDISON CO. UNION CH

Business Agent Roll, Witness

Charges that the Comm
ison company is in collus
electr
union
by W
Clain
sign
er, b
Dalle
sion y
stirre
to iss
with
John
vice
the
pany.



WM. H. McCLAIN.

McC
appeared before the com
a badly bruised face, th
said, of an attack by slu
plant at 1445 South State
day, charged that Patric
assistant business agent
trical workers' union and
law of Michael J. Boyle, is
pay roll of the Edison com
He testified that Sulli
kept on the pay roll of the
solidated, a sign manufac
cern at 2911 Carroll avenu
Mr. Gilchrist is president
Insull, president of the
pany, is chairman of th
directors.

"Not to Be Fire

Sullivan, the witness sa
work at the Haller factory
are that he is "not to be fir
McClain further charge
sign hangers' union has
doubled its prices for insta
but that certain sign ma
are given rebates because
business agents on their pa
charged that Sullivan has
ruined his (McClain's) busi
fusing to permit union elec
ers to work for him.
The witness attributed th
him to union sluggers. A
came into his plant, he said
to see samples of signs. W
showing them a shorter m
and struck him.
"They both kicked and po
declared McClain. "One th
bottle of ink, which narrow
me. I hung on to the larger
we got to the door. When
opened and began hollering
they rushed away.

Calls for Help Unhe

"No one responded to m
help. I haven't seen a po
that part of State street f
two months.
"The last trouble I ha
hangers' union was on a jo
Regis hotel, where the
changed from a bar sign
sign. The hangers got $25
down the old sign, and I
against paying $1.50 a squ
having the new sign hung.
Seeley, the hanger contrac
that the union price of $45 h
McClain said his trouble
van started in 1917. In th
witness said, he was employ
ager of the Haller shop:
"Mr. Gilchrist told me I
and fire anybody I wante
Sullivan, but that Sullivan
be disturbed," he testified.
Later, he said, the forem

Cut Flowers
Funeral Desig
Potted Plants
Wedding Flow
Decorations

We are a

COLLUSION OF EDISON CO. AND UNION CHARGED

Business Agent on Pay Roll, Witness Says.

Charges that the Commonwealth Edison company is in collusion with the electrical workers' union were made by William H. McClain, electric sign manufacturer, before the Dailey commission yesterday and stirred that body to issue a forthwith subpoena for John F. Gilchrist, vice president of the Edison company.



WM. H. McCLAIN.

McClain, who appeared before the commission with a badly bruised face, the result, he said, of an attack by sluggers in his plant at 1445 South State street Friday, charged that Patrick Sullivan, assistant business agent of the electrical workers' union and brother-in-law of Michael J. Boyle, is kept on the pay roll of the Edison company.

He testified that Sullivan also is kept on the pay roll of the Haller Consolidated, a sign manufacturing concern at 2911 Carroll avenue, of which Mr. Gilchrist is president and Samuel Insull, president of the Edison company, is chairman of the board of directors.

"Not to Be Fired."

Sullivan, the witness said, does no work at the Haller factory, but orders are that he is "not to be fired."

McClain further charged that the sign hangers' union has practically doubled its prices for installing signs, but that certain sign manufacturers are given rebates because they carry business agents on their pay rolls. He charged that Sullivan has practically ruined his (McClain's) business by refusing to permit union electrical workers to work for him.

The witness attributed the attack on him to union sluggers. A tall man came into his plant, he said, and asked to see samples of signs. While he was showing them a shorter man entered and struck him.

"They both kicked and pounded me," declared McClain. "One threw a pint bottle of ink, which narrowly missed me. I hung on to the larger man until we got to the door. When I got that opened and began hollering for help, they rushed away.

Calls for Help Unheeded.

"No one responded to my calls for help. I haven't seen a policeman on that part of State street for the last two months.

"The last trouble I had with the hangers' union was on a job at the St. Regis hotel, where the sign was changed from a bar sign to a candy sign. The hangers got $25 for taking down the old sign, and I protested against paying $1.50 a square foot for having the new sign hung. But Frank Seeley, the hanger contractor, insisted that the union price of $45 be paid."

McClain said his trouble with Sullivan started in 1917. In that year, the witness said, he was employed as manager of the Haller shop.

"Mr. Gilchrist told me I could hire and fire anybody I wanted to except Sullivan, but that Sullivan was not to be disturbed," he testified.

Later, he said, the foreman was discharged, and Sullivan made so much trouble he also had to get out. Then, McClain continued, Sullivan got the job of first assistant to Boyle and the Haller shop had to close because it couldn't get union men.

When he opened his own shop, the witness stated, he had matters all arranged with Boyle to get union men, but Sullivan caused Boyle to break the agreement and since then the McClain company has been able to contract for only such signs as McClain himself can handle.

"It's common talk that Boyle has an interest in the Chicago Electric Sign company," McClain said, "and that Dempsey, business agent for the sign hangers' union, has an interest in the A. K. S. Sign company."

Evidence to Grand Jury.

The subpœna for Mr. Gilchrist was issued so he could be asked why the Edison company keeps Sullivan on its pay roll. Other sign makers also were subpœnaed. They are Don Wiley of the Flexlume company, Fred Parker of the Flashtric company, J. M. Heidelmeier, 4613 North Clark street, and Frank Atkins of the Mid-City Electric Service company. They will be questioned regarding the alleged placing of business agents on the pay rolls of sign companies.

Leeds Weds Xenia, Russian Princess



PRINCESS XENIA OF RUSSIA.

The civil wedding ceremony uniting William B. Leeds Jr., son of the late American tinplate millionaire, and Princess Xenia of Russia was performed in Paris yesterday. Young Leeds' mother is now the wife of Prince Christopher of Greece.



WILLIAM B. LEEDS JR.

IN WHICH OLAF PROVES FRIDAY TO BE UNLUCKY

And, Also, That Barnum Was Right.

It was Friday afternoon, and it looked like rain.

Olaf Santhar, 5494 University avenue, strolling in State street near Adams, decided he would better go home.

It was even so. But a vagary of circumstances intervened.

A man grabbed his arm and accused him of attempting to pick his pocket. "Call a detective," the man shouted; "call a detective!"

Two husky lads stepped promptly up. "At your service, sir," said they. "Sergts. Murphy and Burns of the detail."

"Ah, fine!" said the fellow who held Santhar's arm. "Arrest this man, he tried to pick my pocket."

Olaf Becomes a Prisoner!

"Sergts." Burns and Murphy took Santhar into "custody."

"We'll have to take you in," they said, "but if you want to put up a bond we can release you without taking you to the station."

"A bond? How much?" inquired Santhar.

"Well, $500 is the usual thing in a case like this—"

"Fine," said Santhar. "My brother will schedule ten times that much real estate—"

"No, no," interposed "Sergt." Murphy. "No real estate. We must have cash."

Two Hundred, Cash, Plenty.

Santhar told them he had only $200. Well, if that was all he had they would accept $200 cash.

They stepped into a taxicab and drove to Santhar's home. He gave them the money and they each signed a receipt. Then they told him to appear in the South Clark street court in the morning.

Attachés of the court found Olaf patiently waiting for his case to be "called" yesterday. He told them his story and they smiled and sent him to the detective bureau.

GOMPERS CALLS ALL TO UPHOLD LIMIT ON ARMS

Washington, D. C., Oct. 8.—[Special.]—The advisory committee on armament limitation formed by Samuel Gompers, president of the American Federation of Labor, and including about 100 of the leading men and women of the country, will hold its initial meeting here next Tuesday morning.

Mr. Gompers' viewpoint, it was announced at his offices, is the same in relation to this advisory committee as in relation to the great program of armistice day demonstrations to be held throughout the country. It is that labor takes the initiative, inviting all elements of American citizenship to participate, the responsibility thereafter resting jointly upon all who join in the effort.

"The coming international conference on limitation of armaments and Pacific problems will succeed if it has adequate support from the public opinion of America and other countries and in the absence of such support will almost inevitably fail," Mr. Gompers said.

Yellow Fever Raging in Mexico; 45 Persons Die

El Paso, Tex., Oct. 8.—[United Press.]—Forty persons have died of yellow fever in and near Mazatlan, and five at Culiacan, according to reports from the west coast of Mexico. Four Americans were said to be among the victims. Many families were moving north to escape the spidemic, according to the reports.

Expect League's Edict on Silesia Thursday

GENEVA, Oct. 8.—[By the Associated Press.]—Negotiations and deliberations of the council of the league of nations on the Upper Silesian question have virtually been completed. A decision is expected Thursday next.

PERSHING SENDS TROOP ESCORT BACK TO RHINE

PARIS, Oct. 8.—[By the Associated Press.]—The American picked battalion from the army of occupation, which has been held in Paris a week awaiting arrangements by the British government for placing the American congressional medal of honor upon the tomb of the British "unknown soldier," in Westminster abbey by Gen. Pershing, is returning to Coblenz tomorrow.

The decision not to hold the troops here any longer was due to failure of the British government to fix a date for the ceremony, it was said. Gen. Pershing has been holding himself in readiness all week to go to London and the troops were expected to leave for London last Tuesday.

PETROGRAD IN FLOOD'S GRIP AS NEVA OVERFLOWS

MOSCOW, Oct. 7.—[By the Associated Press.]—A dispatch received today says Petrograd is suffering from a flood, caused by winds which have driven the water up the Neva river into canals, washing out bridges, flooding cellars and docks and hindering shipping.

While Red army workmen were busy trying to save property threatened by the flood, the dispatch said, fire destroyed the central tepehone stations, stopping all telephone service in the city. An investigation gave rise to the suspicion that the fire was of incendiary origin, the dispatch added.

The American relief administration headquarters wired to the Moscow headquarters asking for more autos.

One—Two—Three

Service CUTLER Satisfaction

State Street, South



Flexible, long-lived, high-cut lace shoes. Brown, black and smoke gray, selected elkskin. Specially processed soles. Nature last and construction. Sizes 5 to 8, $3.25; 8½ to 11, $3.90; 11½ to 2, $4.50.

Children's Pure Wool Knee-Hi Hose. Fancy roll patterns, with richly colored tops, $1.50.

FOUNDATION SHOES for Children have a long standing reputation for all-inclusive good quality. Correct construction promotes health and strength; skillful designing assures pleasing appearance.

Foundation

CUTLERSHOES for CHILDREN

FROCKS · SUITS · GOWNS · WRAPS

KERMANS

32 N. STATE—*2d Floor, Reliance Bldg.*

Diagonally across from Marshall Field & Co.



Model pictured is of navy wool duvetyn, squirrel collar and cuffs, $165.

Coats to see before you buy

Styles unbelievable at distinctly lower pricings.

These sketches instantly acquaint you with Kerman style superiority. An extensive showing of foremost makers' creations revealing

COATS with richest furs and embroideries, — youthful modes for those of finer tastes.

Coats—treasured styles at

$75



Coats of exquisite workmanship in Pandelaine, Normandie, Malita or Bolivia, with new vogue sleeves and collars, with effectively applied embroideries — Kerman quality.



$110

Coats with collars of Beaver or Squirrel and with unique cuffs and blouse-back effect. Also straight line, circular or flare models.

—of Brown Orlando, beaver collar and cuffs, $110.

—of Black Pandelaine with applique embroidery, $75.

Coats—impressive values at



$125

—of Bolivia, Pandelaine, Marvella — richest of textures, with collars and cuffs of Beaver, Squirrel, and lavishly applied embroidery.

$165

Assembled for approval are Coats of Veldyne, Marvella, with massive collars and generous cuffs of Caracul, Krimmer, Beaver or Squirrel.



—of Navy Pandelaine with squirrel collar, $125.

—of Black Marvella, Krimmer collar and cuffs, at $165.

Wraps for those who will appear formally

Elaborately conceived effects. Of Silk Duvetyn and combination of gold cloth, exploiting Dyed Fitch, Siberian Squirrel, Lynx and Monkey fur. $195 and upward.

KERMANS—32 No. State—2d Floor, Reliance Bldg.



Plant Shrubs This Fall

RIGHT now is the time to plant trees, shrubs and other nursery stock. Wittbold Gardening Service is equipped to plan and execute the scenic development of your grounds. Suggestions furnished without charge. Simply phone

BUCKINGHAM 1000

Wittbold FLORIST

Cut Flowers
Funeral Designs
Potted Plants
Wedding Flowers and Decorations

Floral Decorations for Various Functions
Landscape Gardening
Trees, Shrubs and Perennials
Palms Rented for All Occasions

Tennis Courts Built
Lawns Sodded
Trees Sprayed for Insects
Trees Trimmed
Tree Surgery

745 Buckingham Place

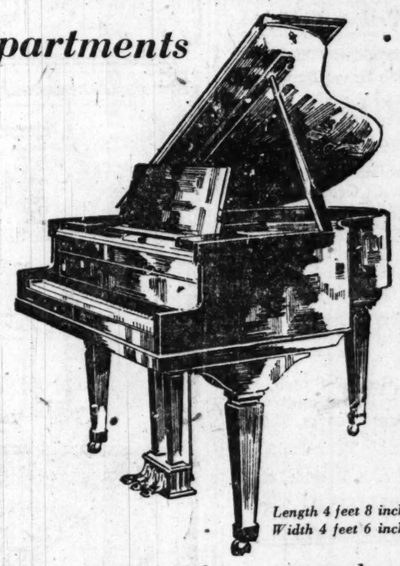
We are as near to you as your phone—

Colonial Art Grand

For Small Apartments

An Excellent Instrument at

$695



Length 4 feet 8 inches. Width 4 feet 6 inches.

THIS small grand piano is a wonderful instrument—the final achievement of master creators. Ideally suited for small apartments, its unusual grace and beauty commend it for any home where charm and distinction are sought. The case, an original design, is superbly finished in the new shades of English brown mahogany.

Now is the time to buy—the price has been reduced more than $100. It is fully guaranteed. Come in and let us explain our enthusiasm for this splendid instrument.

Convenient Terms May Be Arranged
Full Cash Value Allowed for Old Pianos or Talking Machines Taken in Exchange

ADAM SCHAAF

Maker of Higher Grade Pianos for Nearly Fifty Years

319-321 South Wabash Avenue

Telephone Harrison 8731 Between Jackson Blvd. & Van Buren Sts.

HERE ARE POINTS CITY EXPECTS TO BRING 5c FARES

More Traffic and Lower Expenses Among Them.

BY OSCAR E. HEWITT.

Chester E. Cleveland Sr., special attorney for the city administration, has announced to the Illinois commerce commission that he is "practically through" presenting his evidence. Therefore it is possible to relate to the 2,000,000 car riders—who daily pay an 8 cent cash fare—upon what principal points in the record evidence the city relies to regain the 5 cent fare.

These are three. Increased traffic is one. Reduction in expense 20 per cent from the 1920 basis, by the introduction of economies in operation, is No. 2. The third is a reduction of the $160,500,000 capital account of the companies by a sum between $50,000,000 and $100,000,000.

In making these claims or advocating these theories the city's chief witnesses have been Mayor Thompson, George W. Jackson, engineer for the mayor's traction plan; W. H. Crumb, consulting engineer of the city previously employed on telephone matters, and H. G. Westphain, expert accountant of the city controller's office.

Pins Faith on Small.

Outside of the record, the city relies upon the expected lower price level. Also the city pins faith perhaps on Gov. Small's public statement that he will reduce car fares to 5 cents "if it is humanly possible." The big contention in the testimony of the mayor and other witness is that it is not only "humanly possible" but is physically and financially practicable, morally just, and equitably fair—and the mayor and the governor are closer than first cousins in political relations.

The governor's statement, that he will reduce the fare to 5 cents "if it is humanly possible" was made in relation to his indictment on a charge of embezzlement of public funds while connected with the state treasurer's office.

Some of the Evidence.

In the fare hearing several bits of testimony have been presented by Mr. Cleveland which probably will interest the governor, especially in view of his charge that the public utility interests—naming the traction interests of Chicago in particular—"gave what support they were able to Mr. Brundage's effort to besmirch my name and my record."

One of these bits relates to the salaries of surface line officials. The testimony shows that Henry A. Blair as head of the surface lines and of the Chicago Railways company receives $60,000 a year, W. W. Gurley, general counsel of lines, receives $30,000 annually; L. A. Busby, president of the Chicago City railway, $30,000; and M. B. Orde, treasurer of the Chicago Railways, $12,000.

Another point in the testimony had to do with a contribution of the Chicago City Railway of $9,258.58 to a citizens' committee which campaigned in 1918 for the traction ordinances submitted to the voters for approval. John V. Farwell headed this committee. Mayor Thompson and the city administration opposed the ratification of the ordinances and they were defeated.

Activity of C. Fred Mortimer.

A third short piece of evidence was the employment in 1919 of C. Fred Mortimer, lawyer, of Springfield, to aid the surface lines in their contest in the Sangamon county Circuit court to obtain a 7-cent fare. Mortimer was state's attorney then—is now—and presented the evidence to the grand jury in Springfield upon which Gov. Small, Lieut. Gov. Sterling and Verne Curtis were indicted on a charge of embezzling state funds. For his services to the surface lines Mortimer was paid $1,250 and allowed an expense of $164.99.

The case at issue was heard by Judge Smith of Springfield, to whom the grand jury returned the indictment against Gov. Small. Judge Smith in the fare case decided against the company, and consequently Mortimer was on the losing side. On the winning side was George B. Gillespie, one of Gov. Small's attorneys in the embezzlement case. Gillespie's traction fees, paid by the city administration, aggregate many times those paid by the surface lines to Mortimer.

Sees Nothing Wrong in It.

Sidney S. Breese, another Springfield attorney for the surface lines, commented on the Mortimer "expose" as follows: "Well, what of it? There was nothing improper or unethical in Mr. Mortimer's conduct. When he was elected state's attorney he by no means forfeited his right to private practice. He was retained by the surface lines because he is a good lawyer."

It is reported that Mortimer has been summoned to appear before the Illinois commerce commission Tuesday and testify.

Mr. Mortimer in Springfield last night pointed out that he cannot come to Chicago Tuesday because arguments on Gov. Small's petition for a change of venue are set for that day in Springfield.

"I noticed in a press report that I will probably be subpoenaed before the commission," Mr. Mortimer said. "If that is the case I will make my statement to the commission. If I am not subpoenaed I will probably have something to say later."

All these bits of testimony did not disclose anything new to the city administration, state administration, or the public, except perhaps the public had not been previously informed regarding the exact amount paid Mortimer for his services to the surface lines.

Mortimer's employment by the surface lines has also been published heretofore. It is a matter of record in the Circuit court at Springfield.

1921 MARMON

Run Only 5,000 Miles

Party going to Europe must dispose of new 1921 five passenger MARMON in perfect condition throughout. Run only 5,000 miles. Equipped with five cord tires, wire wheels, etc.

Car Originally Sells for $4,000
Will Sell for Cash $2,500

Car must be sold immediately, and interested parties

Call Central 2065 Monday
Call Sunnyside 9729J Sunday

After Theater in The Main Restaurant of Brevoort Hotel

The special after theater suggestions, made up of a delicious variety of light dishes, are the most unique and the most satisfactory late hour menu in any Chicago restaurant.

These dishes, although ample for the occasion, are portions of moderate size—less than a full meal portion—and are correspondingly moderate in cost.

The regular menu is, of course, available for those who prefer the heavier dishes and a larger portion.

The special after theater menu is served a la Carte from 9 P. M. to midnight. The following few selections from it will serve to illustrate its general nature:

9 P. M. to Midnight

Stuffed Tomato with Lobster, Mayonnaise, 50c

Canape, d'Anchovy, 50c

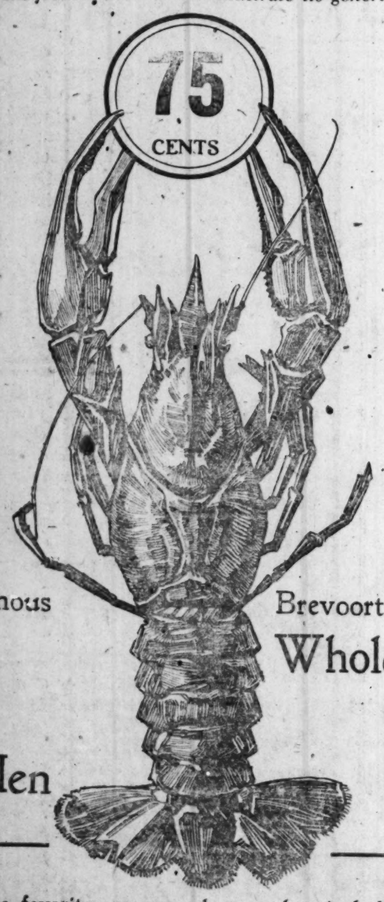
Imported Filet of Mackerel in Oil, 50c

Oyster Stew with Chopped Celery, 50c

Consomme with Egg, in Cup, 25c

Creamed Lobster and Crabmeat, Alliance, on Toast, 75c

Fresh Shrimps, in Tureen, New Orleans Style, 65c



9 P. M. to Midnight

Shredded Chicken with Green Peppers and Fresh Mushrooms, in Cream, $1.00

Broiled Lamb Chop with Green Peas and French Fried Potatoes, 50c

Broiled Fresh Mushrooms on Toast, 75c

Filet Mignon with Fresh Mushrooms, $1.00

Broiled Squab, Bacon and Corn Fritters, $1.00

Apple Pancake, 50c

Welsh Rarebit, 40c

Jelly Omelet, 60c

The Two Famous **Breast of Guinea Hen** —75c—

Brevoort Specialties **Whole Broiled Baby Lobster** —75c—

Both of these prime favorites are served every day, including Sunday, at all hours from noon to midnight.

THE RESTAURANT OF
BREVOORT HOTEL
MADISON STREET, East of LA SALLE

E. N. MATHEWS, President — R. E. KELLIHER, Manager.

$250,000 worth of Oriental and Chinese Rugs on Sale at 50 cents on the dollar!

—These rich and luxuriant specimens were thrown back on the hands of our wholesale department by dealers over the country, who were unable to dispose of them because of the general business depression.

Sale starts tomorrow, Monday, October 10, at 8:30 sharp.

IN all of our years of experience in the Rug business we can not recall a parallel for this unprecedented buying opportunity. It is a condition created solely by untoward circumstances.

OUR wholesale does business only with the best and most reliable dealers. These dealers selected for their anticipated needs in their respective localities the choicest of our stocks—rich and luxuriant specimens imported by us from the great rug centers of the Far East—but were unable to sell them because of the wave of depression sweeping the country.

RESULT, they threw them back on our hands, creating a vast surplus which must be disposed of at once, regardless of cost, profit or former selling prices. If you've been thinking of buying a beautiful Oriental or Chinese Rug six months hence, buy it now at exactly half price. You can make no investment that will pay you so handsome a return.

Rugs purchased now may be held for future delivery

We are sacrificing this colossal collection of Oriental and Chinese Rugs at exactly one-half regular price

BELOW IS A PARTIAL LIST

Size	Description	Reg. Price	Sale Price
6.1 x 5.5	Mosoul; rose, blues and ivories	$115.00	$57.50
6.8 x 4.6	Iran; blue ground, small all-over design, artistic border	175.00	87.50
6.3 x 4.11	Lilihan; blue and rose	275.00	137.50
6.6 x 4.6	Sereband; rose ground, small all-over design	250.00	125.00
5.2 x 3.3	Anatolian; brighter colors, bold design	65.00	32.50
3.3 x 1.9	Anatolian Mat; red, greens, ivories	15.00	7.50
5.0 x 3.7	Daghestan; tans, blues and rose	65.00	32.50
17.10x10.6	Antique Shiraz; ivory medallion, blue and rose colorings	1,500.00	750.00
14.10x11.9	Serapi; ivory and soft rose colors, madallion design	1,100.00	550.00
15.4 x 9.8	Mahal; all-over blue small design	750.00	375.00
11.10x 9.1	Fine Persian Arak; mulberry, rose	$825.00	$412.50
19.0 x12.6	Kltiva Boukhara; largest of its kind in this country	1,000.00	500.00
11.8 x 9.1	Chinese; light brown and blue	485.00	242.50
17.0 x10.0	Kermanshah; old ivory pinks and blues	900.00	450.00
6.10x 4.4	Royal Kashan; pinks, rose and blues	750.00	275.00
11.9 x 8.8	Siestan; Gobelin blue and rose, all-over design	700.00	350.00
9.9 x 4.7	Royal Kazak; red, blue and ivory, sunburst design	575.00	287.50
0.8 x 4.2	Royal Sarouk; deep rose and blue	485.00	180.00
11.0 x 8.2	Anatolian; rose medallion, green and ivory coloring	550.00	275.00
11.10x 9.0	Laristan; Chinese design; canary and blue colorings	450.00	225.00

Collectors of fine Oriental Rugs will appreciate the fact that in this enforced sale are included only the highest grades of merchandise, originally imported by us from the world's great Rug marts.

Nahigian Brothers

28 and 30 South Wabash Avenue

America's Finest Oriental Rug Establishment

KING WHO WILL NOT GO HOME IS SPICE FOR PARIS

Serbian Monarch Stirs Up Lots of Gossip.

[Chicago Tribune-New York Times Cable.]
[Copyright: 1921.]

PARIS, Oct. 8.—The prize subject of gossip in the French capital for some time has been King Alexander of Serbia, who, monarch for two months, has never worn his crown for the good reason that the crown has remained in its native habitat at Belgrade, while Alexander has remained in Paris.

When King Peter died, his second son, Prince Alexander, inherited the throne, the first son, Prince George, having signed away his claim to the crown. The day after King Peter's death, it was learned that Alexander was sick in the Hotel Continental, opposite Tuileries Gardens. It was reported he had come to Paris incognito, but had assumed his royal rôle when his illness gave him need of the offices of the Serbian embassy.

Peter's funeral took place and Alexander was proclaimed king. But he remained at the Hotel Continental. It was announced officially that he had a bad case of appendicitis.

Takes Versailles Villa.

Several court physicians came here from Belgrade, but the appendicitis operation was not performed because it was understood Alexander was not suffering from that malady, but from another of entirely distinct category. Subsequently he was removed to a villa at Versailles, and, after some days, bulletins of the royal physicians ceased.

From time to time brief notes appeared in Paris papers to the effect that Alexander was recovering and was able to take walks and then automobile rides and his departure to don his crown was expected. But Alexander remained at Paris.

There were ugly reports that, after all, Prince George was not sure he didn't wish the crown, but these reports were promptly denied by Belgrade, which, however, gave no reason which satisfied the curious for the king's prolonged stay in Paris.

Received by French President.

In the last week it has been noted that King Alexander has been received by the president and has been about doing things which often very sick men do not do. His country has become involved in some ticklish international situations, including relations of the little entente with Hungary and doings along the Serbian-Albanian frontier. But, if Alexander has taken a hand, it has been from Versailles, and not from the Belgrade palace.

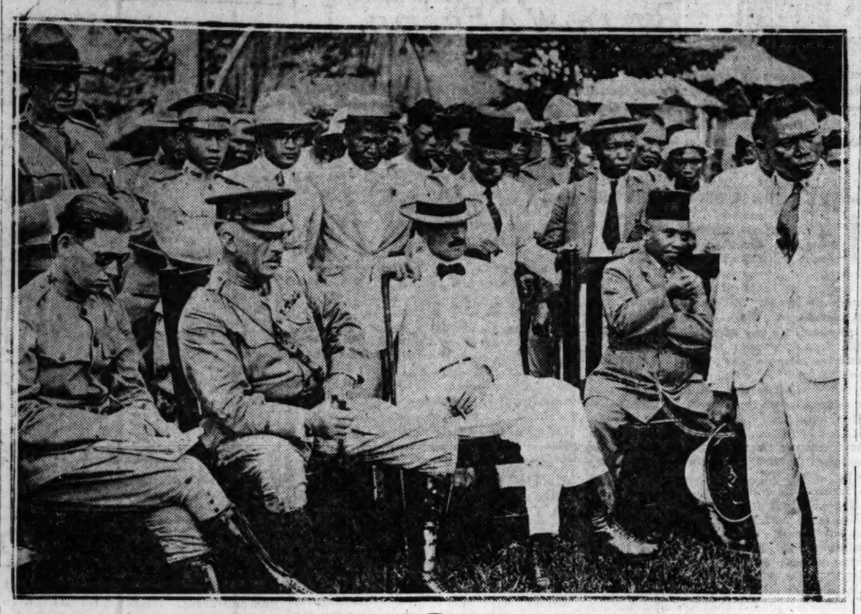
And so there has naturally been much gossip and a certain amount of scandal talk about this king who won't go home. Not that Paris is inhospitable. Not at all. Paris is known for its hospitality, even to those who can not repay it in royal manner. But, nevertheless, Paris has talked.

Now Premier Is in Paris.

And today M. Pachitch, Serbian premier, arrived in Paris. Numerous reasons are given for his presence, one being that he is coming for his health, and another, rather contradictory, that he has business with Premier Briand.

But gossips are speculating as to whether or not there may be a connection between the visit of the Serbian premier and the long continued absence of the country's new king. Maybe, some folks say, he has come to see if the crown will really fit.

Gen. Wood in the Philippines Among the Moros



Governor General Wood is seated in the foreground, second from the extreme left. Next to the right is Carl M. Moorn, governor of Moro province, and sultan of Sulu, both seated.
[Gerald Thompson Photo.]

Moros Attack Governor

Gov. Carl M. Mooree of the Moro province was recently attacked by a band of Moros. His life was saved by Filipino constabulary, who killed nine of the fanatics. Gov. Moore is from Missouri and is shown in the above picture with Gen. Wood and the sultan of Sulu during the recent visit of the Wood-Forbes mission.

The outbreak complicates the Moro situation and probably will result in strong measures being taken by Gen. Wood when he returns to the islands in a few days. Gov. Moore is the only white official in the country of the southern wild tribes. Filipinos are ruling in all minor offices and as subgovernors.

This is the root of the trouble there as the Moros object to the Filipino domination. Gov. Moore is forced to back up his Filipino subordinates and thus came in for dislike. The Moros have been disarmed and the only result of such conflict is death for many of them. Last spring the Filipino soldiers killed ninety-three in one affair.

Stewart-Warner Company Loses Big Patent Suit

Judge Carpenter in the United States District court yesterday found for the plaintiffs in the suit of Seager, Payton & Thomas against the Stewart-Warner Speedometer corporation, alleging infringement of automobile engine vacuum gasoline feed patents obtained by James B. Seager and Norman T. Harrington. The Stewart-Warner corporation has sold approximately 5,000,000 vacuum systems at $10 each.

U. S. AND JAPAN WILL REMAIN FRIENDS—WOOD

Deprecates Loose Talk of War Danger.

TOKIO, Oct. 8.—[By the Associated Press.]—Talk of trouble between the United States and Japan was deprecated by Leonard Wood, governor general of the Philippines, in an address before the America-Japan society here Thursday night. He insisted there was no reason why Japan and America should be unable to arrive at an understanding on all points upon which there is the slightest disagreement and declared that there was no misunderstandings between the two countries.

"There has been a great deal of loose and foolish talk about trouble between America and Japan," said Gov. Gen. Wood. "But all this is nonsense. I think I know the American people well, and I am certain that on their part there is no desire and no intention to dwell in any but the friendliest relations with their neighbors of Japan.

"The flags of Japan and the United States stood side by side in the great war in the battle for fair dealing between nations and respect for the rights of smaller peoples. They are going to stand together always on the side of right.

Relations Not Strained.

"Loose and idle reports by irresponsible persons have been largely responsible for this talk of strained relations, but our relations are not strained, and are going always to be good. Americans want to build up trade and commerce, but welcome open and fair competition. Americans are sure the Japanese ask only the same. There is room enough for all in honorable competition.

"It would be a terrible reflection upon modern civilization if two great peoples like those of Japan and the United States could not get together around the conference board and settle all, or nearly all, of their difficulties. We cannot hide the fact, of course, that great issues may arise that will challenge all our will and diplomacy to reach a solution, but there seems to be nothing in the present situation between Japan and America justifying even a suspicion of such an issue.

"No one can visit Japan and go away unfriendly to her. I and my colleagues came here as friends from a friendly country and will leave with even warmer feelings."

Filipinos Need U. S. Protection.

W. Cameron Forbes, former governor general of the Philippines, who came to Japan several days ago with Mr. Wood, said in a short address that he found among the Filipinos a natural desire for independence, or rather a desire that they be allowed to run their own government in their own way.

"This desire is tempered by a realizing sense, however," he continued, "that they have within themselves no adequate means of defense, and must rely upon the United States for protection, for which they frankly ask. I believe the Philippines will become a great source of wealth to all the neighboring countries with which they have business relations."

Mt. Sinai Drive Workers to Meet at Luncheon

Two hundred women workers who have enlisted for the $500,000 building extension drive of Mt. Sinai hospital, California avenue and 15th street, will meet at 1 o'clock tomorrow at a luncheon in the Congress hotel. A dinner for the hospital staff will be served in the evening at 811 Roosevelt road.

'JUDGE, HE PUT A MOUSE IN MY BED, THE BRUTE'

A mouse and a branding iron left dissimilar, but destructive, trails yesterday across two matrimonial paths.

"My husband often was extremely cruel to me, but the climax came when he placed a live mouse in my bed," Mrs. Gladys Mae Marsh, 1521 East Marquette boulevard, told Judge Sabath in the Superior court, in support of her plea for a divorce from Clyde Marsh, a real estate dealer.

"I was tired from my day's work as a stenographer in a loop office and wanted to rest after dinner," Mrs. Marsh continued. "My husband wanted to go to the movies. I finally went to bed. A few minutes later I felt something moving under the bed clothes. He had put a mouse there.

"I was so frightened I couldn't move. My husband just stood in the middle of the room and laughed until his sides hurt. It was brutal."

Judge Sabath intimated that he would grant the decree, and also that he would grant one to Mrs. Anna Koetke, 1665 Bissell street, who left her husband, Grover Koetke, after two months of married life because he branded her.

"He came home in a quarrelsome humor," Mrs. Koetke told the court. "I buried my head under the pillow, so I couldn't hear him.

"He pulled the covers from the bed and branded me with a redhot poker on the right thigh.

"I left him the next day and haven't been back since," the young bride concluded.



Announcing

The Arrival of New Paris Models and an Exhibit of The Later Shayne Styles in

FURS *of the* HIGHER QUALITIES

SHAYNE

We are now showing exclusive *Fur Models* originated by the leading *Parisian Designers* in addition to the newest *Shayne Productions* shown for the first time.

Among the many beautiful examples of the Furrier's art are the following

"La Reine de le Boulevard"—a Mantilla Model *by Callot* In Mole and Ermine $1150

"Le Myosotis"—a Cape of Grey Spanish Lamb *by Paquin* $750

"La Dame de la neige"—a Hudson Seal Coat *by Clement* Kolinsky Collar and Cuffs $1350

"La Voix de l'orage"—a Cape of Hudson Seal *by Molyneux* with Kolinsky Collar $1150

"Moon of Snow Shoes"—a Wrap of Hudson Seal *by Shayne* $500

"Arctic Sunrise"—a Cape of Alaska Seal *by Shayne* $1150

"Queen of the Steppes"—a Cape of Broadtail *by Shayne* Kolinsky Collar $2500

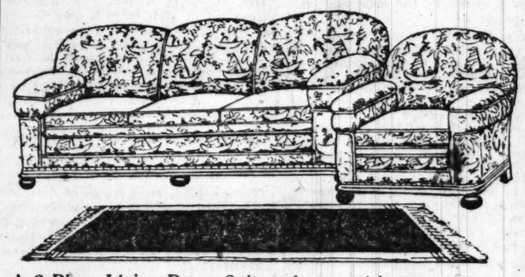
"Star of the East"—a Wrap of Siberian Squirrel *by Shayne* with Tuxedo Collar $950

The present collection of SHAYNE FURS *is by far the most comprehensive and important exhibit we have ever shown. It will be a great pleasure to show these superb models.*

JOHN T. SHAYNE & CO.
ON MICHIGAN AVENUE *at Randolph*
"The Gateway of the Loop"

Fall Exposition of Good Furniture

If you need furniture now, or later, the exhibition of the most beautiful creations of quality furniture to be seen at our three large stores will interest you. A little time spent looking over the magnificent display of Home Furnishings at attractively low prices will convince you how nicely a home can be furnished at a very moderate cost.



A 2-Piece Living-Room Suite, of unusual beauty and generous proportions. The pieces are extra large and comfortably Covered in the best grade of figured and plain mohair. The Suite is hair filled, has deep spring back seat and arms. Marshall loose seat cushions. The frame is moulded all around and is finished in a brown mahogany. **Regular price $500.00. Sale price** $249.50

An unusually fine display of Universal, Acorn, Home and A. B. Combination Ranges, Gas Ranges and Heaters on sale in our stove department. All Heaters and Ranges set up and connected FREE.



HOME COMBINATION, 2 ranges in one, takes up the space of but a single range and costs only half of what you would pay for a separate coal and gas range. Has the most modern improvements and satisfaction guaranteed with either gas or coal. Beautifully trimmed with nickel and white porcelain. **Sale price with warming closet** $94.75



Perfect Home Base Burner, made by one of Chicago's oldest stove concerns and known for their efficiency and fuel saving. It is very attractive and well constructed with loose nickel parts, which make it very easy to clean; has a good size fire pot, which will insure plenty of heat. **Sale price,** $67.50

FREE—20th Century, 182-Page Cook Book to Every Lady Visiting Our Stove Department This Week.

Stores Open Thursday and Saturday Evenings Until 10 o'Clock

EST. 1892
RUSNAK BROS.
2646-54 W. NORTH AVE.
501-511 N. CICERO AVE. ... 1393-95 MILWAUKEE AVE.

OPEN MONDAY EVENING — Starck — OPEN MONDAY EVENING

FREE Beautiful FLOOR LAMP with our new KENMORE PHONOGRAPH

This complete Kenmore Phonograph Outfit includes a Beautiful Mahogany Finish Cabinet Kenmore Phonograph and 12 selections of music, and, **FREE** if you buy now, a **Mahogany Piano Floor Lamp, with beautiful silk shade.** All at our low special price of only $108.50.

Outfit at only $108.50

Trade in your present Phonograph or Piano. We will allow full present cash value.



Limited Offer — Don't Wait. The Kenmore Phonograph plays all records without extra attachments.

Terms only $5 Per Month

The Kenmore Phonograph will play all of your favorite records, the latest songs, dance music, band selections, etc., and the Floor Lamp will be a great addition to any room.

This Kenmore Phonograph Free Floor Lamp offer is limited to one outfit to each customer.

Out-of-Town Customers write. We Ship Anywhere in the U. S. on FREE TRIAL. NO MONEY DOWN. EASY TERMS.

OPEN MONDAY EVENING

P. A. Starck Piano Co.
Manufacturers of Starck Grand, Upright and Player-Pianos
210-212 S. Wabash Ave. (Near Adams) Chicago

Katharyn Sheahan

914-916 Stevens Bldg., 9th Floor, 17 North State St.

Dress Sale *for* Monday Only

A special purchase of Two Hundred Dresses has been made especially for this Sale. The sample line from four of the leading Dress Manufacturers that includes sizes from 14 to 38 was purchased for cash. The models range in price from 49.50 to 69.50; including styles for street and afternoon wear. Canton Crepes, Tricotines, Twills, Georgettes, Satins; a few Lace.

All Dresses placed on racks and will be sold for Monday only

$25.00

No Exchanges No Refunds No Deliveries

NATIONAL FIRST MORTGAGE BOND CO.

What Are You Doing for Your Children?

They're going to have the best education you can afford to give them, of course, but where is the money coming from? Why not start NOW to provide for their education by investing a few dollars each week in National 7% First Mortgage Real Estate Gold Bonds? You will probably be surprised to find how little the payments amount to and you can plan the future with certainty.

Send for Booklet T-109—or Use the Coupon Below

NATIONAL FIRST MORTGAGE BOND CO.
THE ELEVEN NORTH DEARBORN STREET CHICAGO

Telephone State 4860

COUPON

NATIONAL FIRST MORTGAGE BOND CO.,
111 N. Dearborn St., Chicago.

Send me Booklet T-109 and other information about National Bonds, entirely without obligation to me.

Name .....

Address .....

Chicago Tribune.

THE WORLD'S GREATEST NEWSPAPER

THE TRIBUNE COMPANY, PUBLISHER.

ENTERED AS SECOND CLASS MATTER AUG. 8, 1906, AT THE POSTOFFICE AT CHICAGO, ILL., UNDER ACT OF MARCH 3, 1879.

All unsolicited articles, manuscripts, letters, and pictures sent to The Tribune are sent at the owner's risk, and the Tribune company expressly repudiates any liability or responsibility for their safe custody or return.

SUNDAY, OCTOBER 9, 1921.

"Our Country! In her intercourse with foreign nations may she always be in the right; but our country, right or wrong."
—Stephen Decatur.

THE TRIBUNE PROGRAM FOR MIDDLE WEST DEVELOPMENT

I. Open the Great Lakes to the Atlantic.
II. Finish the Lakes to the Gulf Waterway Without Delay.
III. Develop a Practical Highway System.
IV. Regrow Our Vanished Forests.

A NEWSPAPER'S OPINION.

Not a little of the criticism of newspapers arises from a lack of knowledge or consideration of the newspaper's organization. A reading of the Voice of the People department, one of the most interesting and significant of THE TRIBUNE'S features, will present frequent examples. One of the commonest errors is the assumption that anything published is adopted or approved. THE TRIBUNE, and in fact all newspapers, are often blamed for the utterances even of public men whose views they disagree with and emphatically oppose. Critics who make this mistake do not stop to realize that it is the foremost duty and function of the newspaper to publish news, and next in importance to the report of events is the publication of opinion.

It is a familiar irony that very high minded readers not infrequently find fault with newspapers because they try to fulfill this duty; and because they give publicity to opinions held erroneous or mischievous by the critics are roundly scored in indignant communications to the editor.

Editors are not much concerned to defend themselves from this injustice from their own viewpoint. It is a part of their task to criticize and they ought therefore to be able to bear criticism with philosophy. But it is important from the viewpoint of the reader that he should not so misconceive what he reads. It is to his interest that he should not confuse the functions of the newspaper upon which he relies for information and in some measure for guidance in the maze of public affairs.

This confusion is common enough to justify explaining occasionally and without apology the organization of a responsible newspaper. Some readers need to have it pointed out that the opinions of THE TRIBUNE and other responsible newspapers are to be found in the editorials and only there.

Editorials are the result of conferences daily held by the editors in chief with the men charged with expressing the opinions of THE TRIBUNE on public affairs. A spirited contributor to the Line o' Type recently expressed the view that "the editorial we is bunk," and he demanded that editorials be signed by the writer. He thus exposed his want of knowledge of the editorial. It is not the opinion of the writer solely. It is a collective expression. It is we and not I. If all its authors were to sign, it would carry several signatures and in many cases there would be needed the signature of men now long in their graves.

In other words, the editorials in a newspaper like THE TRIBUNE are the expression of an institution which, for three generations in THE TRIBUNE'S case, has held to and sought to interpret and establish certain continuing lines of principle and policy in public affairs. Those who today carry on this task are sincere believers and if they were not would be replaced by other writers who are. They understand and share the convictions for which this newspaper has stood since before the civil war and are in no sense privileged to arrogate to themselves alone, by a personal signature or the use of the singular pronoun, the opinion of a historic institution.

Even in lighter and incidental comment, the editorial is not a personal expression, for all subjects are discussed in conference and must have the countersign of an editor-in-chief.

Cartoons occupy a middle ground in practice. They are signed by the artist and when they treat public topics usually express the opinion of the newspaper. But where the cartoonist, as in the case of Mr. McCutcheon, is of public note, a considerable degree of independence is conceded. This anomaly sometimes calls for editorial explanation and THE TRIBUNE has on occasion expressed a difference of opinion with the cartoonist on matters of public concern.

But when the line of news is reached an entirely different principle applies. It is the principle of objective report. The objective of the news department, in writings, headlines and pictorial representation, is to supply the reader with information. So far as is humanly possible the news is presented without bias. Of course, since no newspaper is large enough to print all the news, there must be selection, but this selection is governed not by an ulterior purpose but by the editor's judgment of what his readers would like to know about. This introduces, in some measure, a partisan appearance, varying in different newspapers. A Republican newspaper gives more space and more emphasis to news of Republican men and events than a Democratic, and vice versa. American newspapers must tell more of events in America or of events in which Americans are interested than a foreign newspaper. But the test is primarily not what the editor wishes to print but what the majority of his readers wishes to read.

As circulations have broadened this distinction has tended to disappear and a newspaper like THE TRIBUNE, having almost as many readers of one persuasion as another, maintains a pretty even balance. Violent critics and opponents are given ample publicity in THE TRIBUNE'S pages.

The editorials, then, express the opinions of THE TRIBUNE as a public institution. They are not expected to win circulation or to bring in money. They seek to meet the traditional duty required of the press by the public from the beginning of the newspaper press in the seventeenth century—namely: to study, consider and comment upon public affairs. Mr. Arthur Balfour has said that "democracy has come to mean government by public opinion," and it is equally true that the newspaper of today is the chief agency for the formulation and expression of public opinion.

The editorial has this advantage over the public man as an effective agent of wise policy: A public man must lead a faction or command a majority in order to survive and he is therefore compelled to compromise his utterance in a measure not necessary to a newspaper. The editorial may argue the unpopular side of a controversy for years and combat tendencies which the public man cannot oppose and survive, until finally the tide turns and the sound policy prevails. This is the most important service of the editorial, made possible not by superior intelligence in the editorial rooms but by a continuing observation and analysis of events, a persistent study of tendencies and deliberation upon forces and consequences.

Thus THE TRIBUNE fought for abolition—before Lincoln came to the issue and dared to declare the slave free. Thus THE TRIBUNE preached preparedness for war and pointed to the gathering clouds and laid the foundation of a public opinion upon which our government could rely when compelled by events to demand action and sacrifice.

By tradition and political conviction THE TRIBUNE is Republican editorially, believing in the principles of Washington and Hamilton, Lincoln and Roosevelt. But it has never supported what it has believed to be a wrong, though perpetrated in the name of the party, or hesitated to attack legislation it believed faulty whatever its source. This course has earned THE TRIBUNE the reproach of partisans and the misinterpretation of opponents, but it also has won, we believe, the confidence of those readers who have read TRIBUNE editorials attentively through years. Criticism and dissent are expected and a conscientious editorship will often profit by them, but only when they are directed by a sincere desire to see the right, which is and has been always the controlling motive of THE TRIBUNE'S editorial utterances.

CITY CRAFT AND JAY WALKERS.

An experienced city dweller, considerate of his own and other people's comfort, learns a city craft which has the same value to him as woodcraft has to a forester. It comes from observance and with habit, and it serves him, as woodcraft serves a woodsman, to get him over ground with the greatest ease possible and with as little danger and distress as possible.

Its tricks and habits of observation may not be as acute as the woods habits of observation. The latter proceed in surroundings providing secrecy of movement and amid things seeking it. The former proceeds in surroundings in which movement frequently is reckless and numbers are dismaying.

A city dweller whose routine of movement is much one day as another learns the lines of least resistance as a forester learns trails through a forest. He learns traffic currents. That has greater need in Chicago, probably, than in many large cities, because of the Chicago looping of traffic. One path across the city may entirely avoid a main line or two of three main lines. Another, towards the same objective, without gaining any value in directness, may cross each at least twice.

One street intersection is found easy of passage; another difficult. One side of a street may lead into a current twice the volume of that breasted on the other side. Walking on the north side of Randolph street, west from Michigan boulevard to Dearborn street, is traveling a trail by the side of a marsh as compared with walking west on the south side, which is as forcing a way through beech saplings and small firs.

Wood perceptions will take in a partridge in the bracken, a fox track along the trail, a deer or a wolf in the brush; city perceptions take in the twist of a truck driver's wrist which indicates he is about to turn the corner, the first movement of a traffic policeman's hands which indicates that he is about to change the traffic, the movements of the people ahead of him which indicate that he is approaching a gusty alley or windy corner.

The person who said that only a foolish man lost his hat in the wind had at least a half truth. There nearly always is warning of a wind area. The observing are giving signs of it by holding their hats, the unobserving by losing them. In the crowd movements there is an infinity of complications, almost eccentric, caused by the unavoidable intermingling of currents of travel and also by the selfish, gauche, and inconsiderate behavior of the jay walker. The experienced pedestrian has a craft which guides him through the eccentricities inherent in the movement of great masses with each individual steering a separate course and the disturbances caused by jay walkers.

The chief offenses of the latter, whose numbers seem to increase in Chicago, are walking on the left side of the sidewalk, stopping for conversation on the curb of a street intersection, and getting jammed in the traffic by disregarding the traffic whistle.

An experienced pedestrian instinctively judges distances and adjusts his speed to them. He can tell whether the groups ahead of him are opening up lanes or closing them. With an almost subconscious precision, he anticipates the abruptness with which a self-centered person will right about on the heel in front of him. He judges the breaks in the traffic as to whether they will permit or prevent him from crossing against the double current of vehicles and street cars. In adjusting himself to street car transportation he also has learned many of the tricks of the bareback rider.

In Chicago particularly he has been compelled to learn a protective craft. Many cities have a normal gait to which all citizens are adjusted. A pedestrian gets into the current and flows along with it. Chicago has nearly every gait known to pedestrianism, from the loafing step to the bustling stride. In many cities the main currents are not frequently intercepted by cross currents. In Chicago it is difficult to tell which is main current and which is cross current. The impact is at every street intersection.

The general rule of Chicago streets is amiable, but it could not be called disciplined. The jay walker is lawless in his disregard of forms which are the more needed as congestion increases. The friction increases as inconsiderate conduct increases, but even that develops the craft of the city dweller who seeks to make his way about with as little discomfort and danger to himself as possible and without giving more discomfort than necessary to the others who with him make up the crowds.

SPEND IT HERE.

"I see a visitor to New York was arrested the other day because he had $350 in his pocket," said Church.

"And it wasn't his own money?" asked Gotham.

"O, yes; it was proved in court that it was his own money," replied Church.

"Why on earth did they arrest him, then?"

"He was trying to get out of town with it."—Pittsburgh Chronicle-Telegraph.

FORCED GROWTH.

She—How is it that you authors happen to be so much brighter than other people?

He—Well—er—you see the criticisms of our books make us smart.—Exchange.

GOOD OVER EVIL.

Mother—No, Bobbie, I can't allow you to play with that little Kim boy. He might have a bad influence over you.

Bobbie—But, mother, can I play with him for the good influence I might have over him?—Houston Post.

A LINE O' TYPE OR TWO

How to the Line, let the quips fall where they may.

LYRIC.

Where are you going, Mary, Mary?
Where you are going tell.
"Sir, I go to carry
Water from Sunapee well."

Where you are going, Mary, Mary,
Here is my heart—to drown;
Never, never I'll carry
It back to Salem town.

Where are you going, Mary, Mary?
Why turn you back, I pray?
"Home, home I go, to carry
Your gift—to keep for aye."

LAURA BLACKBURN.

GADDERS differ as to sunsets. We have seen few more beautiful than those off San Francisco's Golden Gate. One of the few—an unforgettable one—was in the Rocky Mountains. We saw it by proxy. That is to say, it was contained in a letter. We know of no other sunset that has been mailed under a two cent stamp. Do you recall the young lady, who said of Turner's picture, "Sir, I have never seen a sunset like that?" "Madam," replied he, "don't you wish you could?" There is a point in Lincoln park, Chicago, where, if one is a-top a motor bus, one may see silhouetted about a mile away, the spire of a church "whose silent finger points to heaven."

The Goat Problem.

Sir: How to milk that goat: Hold her upside down in your lap and connect with the family vacuum cleaner. INDIAN TURNIP.

HE postscripts that this is his eleventh attempt. Palpably, he is a vegetarian, which would account for it. All the contribs are meat eaters. The only other vegetarian who ever accomplished I. T.'s feat was G. B. Shaw, whom we once honored with brief mention.

SOUL SEARCHING PROBLEM OF CONDUCT.
[From the British Weekly.]

Mr. Hume holds a public post, and consequently is subject to much criticism—not all of it fair. His wife, Iris, is of a sensitive and independent nature, and shrinks from the publicity which her husband's position brings. One day Iris Hume hears two men in a car discussing one of her husband's schemes. One of the men says: "I believe Hume is financially interested in the firm of Webb & Co., otherwise why is he pressing for their contract to be accepted to the disadvantage of the local firm?" What should Mrs. Hume do?

WE don't know whether you're interested to learn that Mr. Stubblefield conducts a barber shop at Aurora, Mo.; or, further, that he warbles in the Aurora Daily News:

When shaved you'll truly say,
My money was not thrown away.

But we do know that J. R. Graham of Merced, Cal., will be interested in the item. For, didn't he invest in a two cent stamp to mail us the paper? He did.

MODERN TASTE IN LITERATURE.

Longfellow's dull and Whittier's dry,
I can't like Whitman, howe'er I try.
And Poe and his tales just raise my hair
While the humor of Lowell makes me stare.

Judge for real reading cannot be beat,
Though *Life* is corking. *The Post's* a treat.
Best of e'm all, unless you're a loon,
Is the sportin' page of the—Oh—Tribune.

W. E. B.

Referred to Mr. Wimp.

Sir: Do you think it probable that when the Mt. Union Iowa soloist Will Stuck, that Miss Shook the Salem pianist came to his assistance? C. M.

INFORMATION for the public, or *How Straphangers Should Stand*, issued by the Interborough Rapid Transit company:

What is more unpleasant than a crowded street car? . . . But if every one would stand properly there would not be any trouble. . . . When standing diagonally like this, you can withstand the jerks of starting and stopping, and can also resist the swaying motion caused by the car rocking from side to side.

Also, most persons place their feet too near together. In the same way that a vase with a large base is less liable to topple over than one with a small base, you are less liable to topple over if your feet are well apart. About eighteen inches is the best distance for the average built person, and—unless your feet are remarkably large—they won't be in anybody's way when they are only this distance apart. Simple. All one has to do is to place one's feet eighteen inches apart. We'd suggest that one select soft corns whenever possible, as they make ideal shock absorbers in rounding curves and in stopping and starting.

By the Way, Who'll Be the Life of the Party?

Sir: On the attic floor will be a Line, twenty columns in length, limned in phosphorescent paint so as to be luminous in the dark. At any time guests desiring to test their several conditions may ascend, walk this narrow strip—and remain as long as they are successful. Those who find themselves unable to *hew* will be dragged out to the Old Bus by Ursus. (Note to Ursus: Your kind offer definitely accepted!) SIMPLICISSIMUS.

Merely On the Side.

Sir: I'm not particularly proud of the condition existing in our office, but you really should know that the boss's name is Harry A. Maxwell and mine is Amy N. Dinger. So, after he dictates and I transcribe, we enter into the restaurant business, the bottom of the letter showing

HAM/AND.

A NIGHTINGALE, our *Anatomy of Melancholy* teaches, dies for shame if another bird sings better. Let us then exercise caution in the pending tilt of conventional and unconventional poets. In this vale of tears we have need of all our singers, no matter in what wise they sing.

DREAMS.
Quicksands.

The old clay-hole was full of water,
Very deep, muddy water.
My boat seemed frozen to its surface
And would not yield to the force of my oars.
Suddenly the water fell out of the bottom of the hole
And the quicksands seized me with their tentacles.
Down! Down! I struggled and fought,
But still they sucked, sucked, sucked.
I tried to climb up the slippery bank
But the bank fell over me—
And then my father grasped my hand
And pulled me back into bed! P. D. GOG.

THE B. L. T. Memorial booklet, we will state for the benefit of the many who have written us, may be obtained either at the Cliff Dwellers, 220 South Michigan avenue, or at Miss Fanny Butcher's book shop, 75 East Adams street.

JINGLES.

E. G. used to play *I Spy* with this:

Policeman, policeman, don't take me,
Take that nigger behind the tree,
He steals gold and I steal brass;
Policeman, policeman, let me pass.

B. I. K., who's in Hollywood, Cal., and homesick for the Pearl of Lake Mich, prefers this one because it doesn't possess one so-called word:

Ibbity, bibbity, sibbity sab,
Ibbity, bibbity, kanahbo.

Ibbity, bibbity, sibbity sab,
Ibbity, bibbity, kanahbo.

Away back when Or used "to turn the old barrel churn," an onomatopoetic riddle:

My mother sent me over to your mother to borrow her
Whimaky, whamaky,
Double calamity.
Hilfity, gilfity,
Gigity, gent.

THE trek of various contribs to the sundry sunny souths need not dismay the reader. Each has pledged to keep conditioned for spring training practice. The west coast seems to be the favorite winter resort. A few, including Apples, have chosen Southern California. They're deluging us with postcards, which we must answer. Something like this should go big—

"HAVING a good time. Wish you were here."

PAZ.

How to Keep Well. By Dr. W. A. Evans.

Questions pertinent to hygiene, sanitation, and prevention of disease, of matters of general interest, will be answered in this column. Where space will not permit, or the subject is not suitable, letters will be personally answered, subject to proper limitations, and where a stamped, addressed envelope is inclosed. Dr. Evans will not make diagnosis or prescribe for individual disease. Requests for such service cannot be answered.

[Copyright: 1921: By Dr. W. A. Evans.]

MORE SERUM TREATMENTS.

IN a recent number of the Journal of the American Medical Association there are accounts of vaccine and serum control of two old-time enemies of man.

Yellow fever is about ready for the coup de grace. Being still under the influence of the Dempsey-Carpentier argument, we say of yellow fever that it has been dazed by a series of body blows and the stage is now set for a "sock him to the jaw."

By screening the water barrels and using minnows to catch the wiggle tails, Guayaquil was cleared of yellow fever in a year. When it came under control in Ecuador, the disease made a feeble attempt to break out in two or three other countries.

One of the reports alluded to, that by Noguchi, told of success in treating yellow fever with a serum made by inoculating horses. When patients are treated with this serum, before the third day of the disease, only one-seventh of them die. Under the old methods of treatment 56 per cent died.

It seems proved that we now have a cure for yellow fever.

Another set of experiments related to vaccination to protect against yellow fever. In a group of more than 3,000 persons given two injections of yellow fever vaccine not one case of the disease occurred. In groups of nonvaccinated susceptible persons 23.8 per 1,000 contracted the disease.

Immunity caused by vaccination lasts at least four months. Whether it lasts longer has not been proved.

The next disease covered in these articles was measles. Dr. Richardson told of inoculating seventy-five children with blood serum from children convalescent from measles. All of the seventy-five were necessarily exposed to measles repeatedly. None of the vaccinated developed measles. Dr. Helmholz told of many similar cases in this country and in Bavaria. About seventy-five minims of blood serum taken from persons just getting well of measles was injected into each child. None developed the disease. Dr. Helmholz thinks this method of vaccination should be used to protect children between 1 and 4 years of age.

Dr. Herman said he had been inoculating children against measles for eight years and was satisfied he had protected them. He used the secretions from the noses of measles patients as the vaccinating material.

A third report was abstracted from a German medical journal. Dr. Bode treated cases of scarlet fever by injecting them with blood serum obtained from persons convalescent from scarlet fever. He injected about two ounces of this blood serum deep into the muscles. The thirty patients treated in this way got well as quickly and about after the same fashion as diphtheria patients treated early with full doses of diphtheria antitoxin.

FOR DESERT DWELLERS.

Mrs. E. A. D. writes: "1. What is adrenalin? 2. How large a dose should one take hypodermically when suffering with spasmodic asthma? 3. Is there any danger in using it? 4. What is good for hay fever? 5. What is the best thing for the eyes in an attack? 6. What is the quickest relief when the white part of the eye swells out beyond the ball of the eye? 7. What causes the lining of the lids to roll up and come out in a ropelike piece of membrane? Although we live in the heart of the desert the pollen from greasewood and sagebrush gives me the hay fever every year. This started with my eyes when I was about 8 years old, and I am now 36. Our nearest physician is ninety miles away, and the nearest oculist 350."

REPLY.

1. It is an extract of the adrenal gland. This is a ductless gland, located near the kidney.

2. It is obtainable as a 1 to 1,000 solution. Of this five minims may be given. It is applied locally as a 1 to 5,000 solution.

3. You may use it with safety locally. Do not use it hypodermically, situated as you are.

4. Get four ounces of calcium crystals. Dissolve in a pint of distilled water. Take one teaspoonful well diluted after each meal from now to frost. Next year start in the spring. Have skin tests made to discover which pollens cause your trouble; then be desensitized. This requires time.

5. Apply cold cloths to the nose and eyes.

6. Try 1 to 2,000 to 1 to 5,000 adrenalin chloride in nose and eyes.

7. Hay fever sometimes causes excessive oedema of the eyes.

RICKETS PROBABLE CAUSE.

"Anxious" writes: "I have a conspicuous bone in my chest. It is quite noticeable, especially from a side view. I have had it for some time, perhaps since birth, but noticed it only a few years ago. Can you tell me the cause? Is it because I am thin and some of my bones stand out?"

REPLY.

Probably this is "chicken breast," due to rickets in early childhood.

HAVE CHILD EXAMINED.

Worried Mother writes: "In a few weeks my boy will be 4 years old. He has never been robust like other children. He is forty inches in height and weighs forty pounds. His diet consists of—breakfast, orange juice, cereal, milk, bread, and butter; dinner, one green vegetable with potato or macaroni, twice a week egg and twice a week beef or other meat juice, stewed fruit every other day; supper, bread and butter, fresh milk, baked apple or apple sauce, or other stewed fruit. No matter how careful I am, he has spells of loose bowels, he becomes pale, and gets tired very quickly, especially if he walks a short distance. He takes an afternoon nap and is out in the open air all the rest of the day the year round, as I live in the country. He has had scarlet fever, whooping cough, and pleurisy, with pneumonia. He does not talk plainly. Sometimes his voice is quite husky."

REPLY.

A 4 year old should be 36 to 39½ inches tall and weigh thirty-five to thirty-eight pounds. Although you do not give quantities, the probability is that his diet is not the cause of his trouble. He should be carefully examined. He may be backward or feeble minded, or he may have inherited what is sometimes known as "specific disease." At any rate find out what the trouble is.

FRIEND OF THE PEOPLE

Letters to this department must be signed with names and addresses of the writers.

SEEKS BANK RECORDS.

Chicago, Sept. 30.—[Friend of the People.]—Where shall I go to get information about a court decree of a bank which went into bankruptcy in 1919, and which was immediately placed in the hands of a receiver?

The officials of the bank say that they have ten years in which to pay the depositors but I want information from another source. L. H.

Inquire at the District court clerk's office in the federal building.

NO LEGAL BACKING.

Chicago, Oct. 1.—[To the Legal Friend of the People.]—I am holding a bet on a proposition; that is, I am stakeholder. Both sides claim they have won and demand that I pay them. They take the position that I must decide which is the winner. Does my position in the matter compel me to decide which side wins? A. M. H.

The only law that we can give you with regard to wagering contracts is that they are void, so that the courts will leave the parties where it finds them. You are under no legal obligation to decide the wager.

TRIBUNE LAW DEPARTMENT.

FOR EX-SERVICE MEN.

The Red Cross has important information for the following named men, whom they have been unable to reach at the addresses given:

Raymond L. Barber, 2010 West Monroe street.
Clarence Berryman, 1058 Lawrence avenue.
Charles W. Gates, 427 West 66th street.
Benjamin F. Gregg, 4057 West Park avenue.
Anton F. Lucas, 1723 West 21st street.
Harry N. Nelson, 157 West Huron street.

Communicate with the Red Cross, 58 East Washington street, or phone Randolph 7480 and ask for Mrs. Briggs, director home service section.

HANDY MEN AROUND THE HOUSE.

Chicago, Sept. 30.—(To the Legal Friend of the People.)—In a four flat building, one flat being occupied by the owner, and where there is no janitor service furnished, are the tenants required to take turns cleaning the entrance of the building, the walks and cutting the grass? Or is it the owner's duty to attend to such matters? This is not mentioned in the lease. G. R. M.

It is a matter for agreement. If it is agreed that there is to be no janitor, but is not agreed as to who is to act, the person wanting the work done will have to do it. Otherwise it will not be done.

TRIBUNE LAW DEPARTMENT.

ANCIENT HISTORY.

Evanston, Ill., Sept. 30.—[Friend of the People.]—Can you tell me briefly what Archimedes was, when he lived and how he died? H. J. M.

Archimedes was born in Syracuse in 287 B. C. and was killed in the sack of Syracuse in 212 B. C. Briefly, he was an inventor, mathematician, geometrician, and philosopher.

DANGER, KEEP OFF!

Chicago, Oct. 2.—[To the Legal Friend of the People.]—I should like to know if our next door neighbors can stop us from going in their gangway so that we can fix our house. RICH.

You have no legal right to go upon their land without their consent.

TRIBUNE LAW DEPARTMENT.

MEMORY TESTS *Can You Answer These?*

Answers to these questions will be published tomorrow.

1. Who was Becky Sharp?
2. What was the first studio in the world equipped for taking motion pictures.
3. What important ordinance protects auto drivers while using Chicago boulevards?
4. What is the correct name of the last book in the Holy Bible?
5. What is creosote?
6. What island in the state of Virginia was connected with the mainland when the white settlers came?
7. Who was the ace of American aces during the world war?
8. How should a bride's linen and silver be marked?
9. When did the Authorized Version of the Bible appear and what is it popularly called?
10. Will pure gold tarnish?

Answers to Yesterday's Questions.

1. Who was "Dick" Turpin? An English highwayman who began life as a butcher's apprentice, was detected in cattle stealing, fled, and joined a band of thieves with whom he engaged in various acts of depredation and brutal crime. He was captured at York and hanged for murder. His lawless daring made his name a byword. He was the hero of Harrison Ainsworth's "Rookwood."
2. Who won the American league championship in 1920? The National league championship? The world's series? Cleveland, Brooklyn, Cleveland.
3. What five states have the smallest representation in the electoral college? Arizona, Delaware, Nevada, New Mexico, and Wyoming. Each have three.
4. What is Trotzky's real name? Why did he change it? Leon Bronstein. When he was a political convict in Siberia he impersonated a man named Trotzky and so escaped.
5. In what chapter of the Bible are the ten commandments to be found? In the book Exodus, chapter 20, verses 3-17.
6. Who first showed photographically objects on the bottom of the ocean? J. Ernest Williamson.
7. What was the greatest disaster caused by natural elements in the history of the United States? The San Francisco earthquake of April 18, 1906.
8. (a) Where is Fairmont park? (b) Golden Gate park? (c) Shaw's garden? (a) Philadelphia. (b) San Francisco. (c) St. Louis.
9. To which should congratulations be offered, the bride or the groom? To the bridegroom. It is customary to wish the bride joy and happiness.
10. Where is Chimbote? A seaport on the northern coast of Peru, which the British are said to be seeking as a naval base.

THE DARK OUTLOOK

[From Punch (Copyright).]



He: "It be nice autumn weather, missus."
She: "It be that; but I can't forget we got the winter afore us."
He: "Ah, the spring after that."
She: "That be a very tryin' time, but nothing like the 'eat of the summer."

VOICE OF THE PEOPLE

Writers should confine themselves to 200 or 300 words. Give full names and addresses. No manuscripts can be returned. Address Voice of the People, The Tribune.

WAKEFIELD, MICH., SHOWS THE WAY.

Chicago, Oct. 3.—In the interests of the unemployed and the talk of a campaign to furnish work for them, I would like to tell a little instance of a condition I recently saw up in the little town of Wakefield, Mich.

This is a mining town and the mines are practically all shut down, but there is no pessimistic crying of hard times up there. On the contrary, everybody is busy. This plucky little town is just starting the erection of a $200,000 community building as a memorial to the world's war heroes. I understand that it is to have all modern conveniences and furniture, even down to a fine swimming pool. Fine pavements have been constructed in the business sections of the town, and it is claimed that all the streets will soon have the same fine wide bitulithic pavements. Cement walks are being extended to every street in town, and the city is even furnishing work to men by having the high spots of earth which exist in a small lake there leveled off, so as not to interfere with pleasure boating in the summertime.

These are the few things they are doing up there that came to my immediate attention in the course of just a few hours' visit, and it occurred to me that if this little town can show such pluck, with their very limited resources, the real business centers of our country could well emulate this locality.

R. M. BARNETT.

FIRE THE INEFFICIENT; HIRE THE EFFICIENT.

Chicago, Oct. 4.—I have worked in an office most of my three years of married life. About six months ago a decree went through the plant and office where I was employed that all married women must be laid off—didn't make any difference if they were supported or not. My husband was in the hospital at the time and had not worked for ten months, but I was laid off with the rest. My present employer, who needs more help, showed me letters of application received from single girls. Out of about fifty, all but two were on scented social stationery, many contained misspelled words or were badly punctuated, and one said if there was any dirty work like mimeographing she would not care to be considered. This man had three girls lately. One quit because her mother did not want her to work. Another could not answer the telephone and take a message properly. The other could not be trusted to take care of any important matters.

How many single girls are working who have fathers and brothers making good salaries? Why should they not give up their positions to the unsupported married ones? No one has offered my husband a position because he has a wife to support.

My stand is: Let the employers hire help by the quality of work they do and not judge by their personal affairs and habits. MARRIED WORKER.

A GOOD WORD FOR "POLITICIANS."

Berea, Ky., Oct. 3.—I have read with interest Senator Vaile's letter in today's TRIBUNE in criticism of Mr. McCutcheon's cartoon in Saturday's paper, "If the Taxpayers Met in Conference." It is admirable and I wish it might be read by all who saw Mr. McCutcheon's cartoon and took it seriously or who sympathize with the doctrine it professes to proclaim. But I have a strong suspicion that the artist himself is not of that number, and that his purpose in publishing the cartoon and the report of the "conference" was to show, not the wisdom but the folly of such a thing, for the benefit of those people who think the "common people" are more capable of handling the most difficult problems of government than the "politicians" who are selected by all the people for that purpose because of their education and experience. Does anybody really think that these "politicians," i. e., our President and his cabinet, our senators and representatives, our diplomats, etc., are below the "common people" in patriotism and unselfish motives, in wisdom and good common sense, or that their knowledge of history, political and economic science, and the many subjects that governments need to consider in administering the affairs of a nation, or their consciousness of the great responsibilities that rest upon them in consequence of their positions, have rendered them less fitted to grapple with the difficult and important problems that come before them? What would happen to this country if all the men of this class should step down and out or should "be carried out"? We have an object lesson on the other side of the Atlantic. We don't want it on this side.

GEORGE H. FELTON.

"JUSTICE."

Chicago, Oct. 2.—When the judge says men belonging to a trade which a boy can learn in a year or less shall be paid more than other men belonging to trades that it takes several years to learn, and many years' experience to become a first class worker—well, that is what you and your "public opinion" call justice.

It is just like one Abner T. Bowen in a letter to "Voice of the People" writes "so fine and feelingly about calling out" U. S. army to help clean up the mess."

Who, by the way, has made this mess? And after telling the world what the great (?) Grover Cleveland did, he ends with a great final shout about the "free" country.

That is logical justice for you: First cry, Kill the workingmen! and then talk about this free country.

I do not think that is the kind of public opinion which exists now. There may be a few old cranks and labor baiters, but as for the real public opinion, the majority of the people is always behind the worker, and especially for the union labor man. C. J.

THE POSSIBILITIES OF THE BALLOT.

Chicago, Oct. 4.—John Markway, in the "Voice" of Oct. 1, says he "believes it useless to vote while the mob votes without thought or reason," and he "has considered and studied President Harding's criticism from all angles," and finds that "while the average voter does not or refuses to study all sides to the issues to be voted on it is a hopeless case and a waste of time to cast a ballot."

I submit that he has overlooked a very important angle. He affords the best possible reason why all thinking, intelligent voters should get out to the polls and outvote the "mob." Instead of being discouraged, discourage the other fellow. Educate and enlighten him when possible. Raise the standard of the "average voter." Get busy; fight for the best candidate, and not only 1922, but 1922 and all subsequent years, will bring their reward to the fighters.

S. K. PARKER.

IT WOULD VIOLATE THE TREATY, BECAUSE THE TREATY SAYS SO.

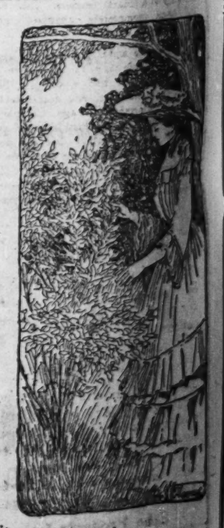
Evanston, Oct. 3.—Inasmuch as foreign vessels are prohibited from engaging in our coastwise trade, it is difficult to understand why it would violate the treaty for American coastwise vessels to use the canal free, but—

Why should anybody be allowed to use free, a canal that belongs to all of us? Why not allow me and just a few others to use the parcel post free? I could make a lot of money out of it, and not upset any treaty either. S. F. S.

POEMS YOU OUGHT TO KNOW

'TIS THE LAST ROSE OF SUMMER.

By Thomas Moore.



'Tis the last rose of summer,
Left blooming alone;
All her lovely companions
Are faded and gone;
No flower of her kindred,
No rosebud is nigh,
To reflect back her blushes,
Or give sigh for sigh.

I'll not leave thee, thou lone one!
To pine on the stem;
Since the lovely are sleeping,
Go, sleep thou with them.
Thus kindly I scatter
Thy leaves o'er the bed,
Where thy mates of the garden
Lie scentless and dead.

So soon may I follow,
When friendships decay,
And from love's shining circle
The gems drop away!
When true hearts lie withered
And fond ones are flown,
O, who would inhabit
This bleak world alone?

MRS. M'CORMICK IN FULL ACCORD WITH OUR MARY

Denies Cable Report of Clash in Paris.

Refuting cable dispatches declaring that friction exists between Mary Garden, general director of the Chicago Opera company, and Edith Rockefeller McCormick, daughter of John D. Rockefeller and wife of Harold F. McCormick, the following statement was issued yesterday by the opera company:

"Mrs. Harold F. McCormick has requested and authorized the following statement in her name:

"Mrs. McCormick, who, with her husband, is a principal guarantor of the Chicago Opera company, is amazed at the untruthful and obviously malicious statements appearing both in cable dispatches and in sections of the American press during the last week, reciting an alleged 'clash' between Mary Garden and Mrs. McCormick in Paris this summer.

Denies Any Discord.

"Mrs. McCormick denies emphatically any discord at any time with Miss Garden and reaffirms her unlimited faith in Miss Garden as an executive and an artist.

"Mrs. McCormick did not see Miss Garden in Paris this summer. Mrs. McCormick entertained Mary Garden at the McCormick home on Lake Zurich, Switzerland, and is very happy to relate that the two went over the Chicago opera plans for the coming season in detail. Mrs. McCormick was of some assistance in solving the problems presented, and the two were in entire accord at all times.

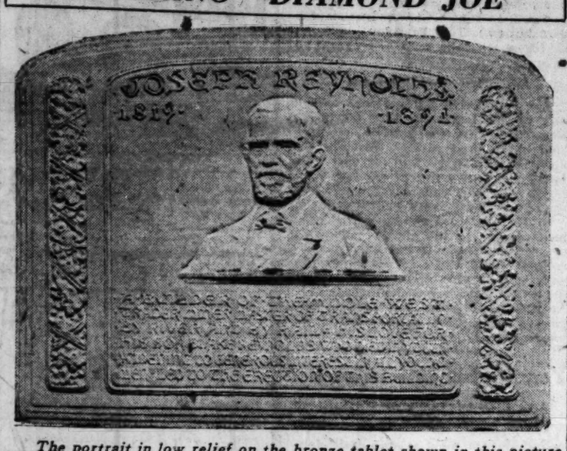
"Mrs. McCormick is truly grieved that Miss Garden's generosity in doubling her services without pay as general director of the Chicago Opera company should subject this matchless woman to the malicious and untruthful attacks that are being made upon Miss Garden.

To Speak on Opera Plans.

"Mrs. McCormick reiterates her approval of the 500 guarantor project, in which the financial support of the Chicago Opera association becomes a semi-civic undertaking. In confirmation of this, Mrs. McCormick has accepted an invitation to speak before the Chicago Association of Commerce ways and means committee at the Hotel La Salle, Wednesday, Oct. 19, at which time she will discuss the extension of opera and music to the public at large.

"Mrs. McCormick anticipates with pleasure the departure of Miss Garden from France for America on Oct. 15 and the early resumption thereafter of the Chicago reins by Miss Garden."

HONORING "DIAMOND JOE"



The portrait in low relief on the bronze tablet shown in this picture is that of Joseph Reynolds, the "Diamond Joe" of river steamboat fame, one of the builders of the middle west. The tablet recently was installed at the University of Chicago in the main hall of the Reynolds club, built at an expense of $80,000 from the $113,123 left to the university by Mr. Reynolds to provide a memorial for his son. The remainder provided the establishment of the Joseph Reynolds scholarships.

ROBBER'S DIARY SHOWS HOW HE SPENT $45,000

Kept Expense Account for U. S., He Says.

Carl Stieler, who spent his $45,000 share of the $234,000 Standard Oil company mail robbery at Whiting, Ind., in 1919 in a two year orgy of airplane and automobile buying and travel, will be taken to Indianapolis today for arraignment in the federal court there tomorrow.

The wife who was with him while he spent the money and who, when it was gone, took in washing and scrubbed floors to help him, will go to Indianapolis with him.

"If Carl is sent to prison I want to go there too," she said last night.

"If I hadn't given myself up the police would never have got me," Stieler, who is 23 years old, told interviewers at the door of his cell.

Easy to Elude Police.

"After we switched the mail sack full of paper for the one full of money we left Whiting in a flivver," he said. "Half way between Whiting and Chicago we had a blowout. It took the other fellows [Leo and Walter Flipkowski, 2136 Haddon avenue] too long to fix it, so I took my share in a bag and climbed on a car.

"I put the bag with the $45,000 in it on the back end of the car and went inside and sat down. Nobody disturbed it. I transferred at the first crossline and left the bag on the platform again.

"I called Bessie Jasiak (now his wife) and we went to Milwaukee. There I learned that the Flipkowski boys had been arrested and their share of the loot recovered. Bessie and I came back to Chicago and started to Los Angeles.

Different When Broke.

"The police knew that I was mixed up with the robbery, but they never saw me in Chicago. It was the same way when we got to Los Angeles. Even when Bessie and I were married under our own names they didn't get wise. Wherever we went it was always under our right names.

"Why, I was pinched for speeding once in Los Angeles, and in the courtroom where they fined me my picture, with a reward offer under it, was hanging on the wall. And they never recognized me.

"After the money gave out and we were broke in Louisville it was different, though. There the police seemed to be more observing. They worried me, and finally I decided to come home and give up. But if I had only had more money they never would have caught me. The coppers are blind."

Stieler declared that he was fleeced out of part of the stolen $45,000 by men who induced him to finance an aircraft company in Los Angeles. His interest in flying, he said, was the result of his service as an enlisted man with the 498th aero squadron overseas.

Record of Expenses.

His record of expenses, as kept, he said, against the "time when federal agents might get him," follows:

Stieler had just 10 cents yesterday. Here is where the rest of the money went, according to his expense account:

One aeroplane	$9,000
One aeroplane	4,500
One aeroplane	5,500
One aeroplane without motor	2,000
One aeroplane motor	6,250
Installing motor	600
One automobile	1,700
Organizing aeroplane company	1,250
Jewelry for wife	200
Living and traveling expenses	13,400

"Three of those planes were bought for the aviation company," he said. "The other, the glider with the fine engine, I used to carry my wife and myself around Arizona, New Mexico, and Texas until the money gave out.

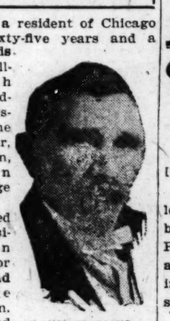
"It was great sport, but I wish now that the cops had been smarter—that they had caught me at the start. Then I would have two years of my sentence behind me, instead of all of it before me."

CHICAGO PIONEER, 65 YEARS IN CITY, DIES AT AGE OF 86

Barney Zohn, a resident of Chicago for the last sixty-five years and a pioneer dry goods merchant in Pullman and South Chicago, died suddenly last Thursday at the home of his daughter, Mrs. B. Nathan, 4642 Malden street, at the age of 86.

Mr. Zohn retired from active business eighteen years ago, and for several years had made his home with Mrs. Nathan.

He is survived by four daughters, eleven grandchildren, and four great-grandchildren.



BARNEY ZOHN. [Mabel Sykes Photo.]

GROSSCUP'S BODY SENT HOME; WAS DYING REQUEST

[Chicago Tribune Foreign News Service.]

[Copyright: 1921: By The Chicago Tribune.]

LIVERPOOL, Oct. 8.—The Caronia left Liverpool this afternoon with the body of former United States Judge Peter Grosscup of Chicago, who died at sea on Oct. 1. The body has lain in a private mortuary in Liverpool since its arrival.

It is now known that the late Judge Grosscup had an attack of heart trouble of a serious character on the second day of his voyage. He asked the ship's doctor in the event of his death to have his body embalmed and sent home. This the surgeon did, attending to the matter personally.

The body will be met in New York by the judge's son-in-law, Leslie Moon.

THREE R'S LOSE PLACE TO MORALS IN SCHOOL STUDY

The old idea that teaching the three R's is the chief aim of school is all wrong. So said Theodore S. Soarez, professor of religious education at the University of Chicago, speaking before the second joint meeting of superintendents, assistants, and principals of the Chicago schools yesterday.

"Morals is the big subject of teaching today," Prof. Soarez said. "We do not need any other subjects than the teaching of the morals of right living. We need a realization that morality is simply social living, which can be learned like any other art by practice and by studying great examples."

Henry Stewart Tobey, Pioneer, Dies at Age of 82

Funeral services will be held tomorrow for Henry Stewart Tobey, formerly a large plastering contractor. Mr. Tobey died yesterday at his residence, 1221 East 57th street, in his eighty-second year. He came to Chicago in the early '60s and at the time of his death was oldest surviving past master of Dearborn lodge, A. F. and A. M.

MILITARY BURIAL TO BE GIVEN HERO OF RIVER FOREST

Funeral services for Private Merrill E. Boyer, son of the late Mr. and Mrs. J. B. Boyer of River Forest, will take place today from the home of his sister, Mrs. Mabel Pries of 505 South Elgin avenue, Forest Park. Burial will be at Forest Home, the American Legion conferring full military honors. Private Boyer was 21 years old when he was killed in action, Sept. 12, 1918, while with Company B, 103d infantry, in the Bellau Woods sector. He is survived by three sisters, Mrs. Pries, Mrs. Ellen Lambert and Mrs. Edna Jaenicks, and a brother, Richard Boyer, all of Oak Park, River Forest and Forest Park.



MERRILL E. BOYER

High mass will be celebrated at St. Anne's church on Tuesday at 10 a. m. for John J. Mahoney, who died in France while serving as a corporal in the headquarter's company, 56th infantry, 7th division. Burial with military honors will be in Mount Olivet cemetery. Corporal Mahoney was the son of Thomas and Elizabeth Mahoney, 5339 Wentworth avenue, and a brother of Thomas, Maurice, and Margaret Mahoney.

Several Unusual Bargains Along Automobile Row

If one wishes to make a big saving in buying a car there is only one way to go about buying a used car. And that is to visit only the dependable dealers in new cars. It is safe to buy from them.

In visiting the Marmon Chicago Company today you will find a remarkable offering in a 1920 Marmon 34, 7 passenger touring, painted a beautiful maroon with black fenders. This car has been completely renewed and given new-car service.

The price is amazingly low for such a fine car—only $2475! Nowhere in Chicago can you find a bargain like this. And remember, you deal directly with the Marmon Chicago Company, one of the foremost automobile distributors in the country. See this bargain today, before someone else gets it.

$5 Starts You in Business

For five dollars we will send to one person in each county chemicals enough to mix ten gallons of

Echo Polish

Show you how and appoint you local agent. Mail money order now for sample labels, instructions and chemicals to mix ten gallons. Only one agency in each county. Sells in every home, office, store and garage.

Echo Products Co.,
3748 Galena St., Milwaukee, Wis.

DEATH NOTICES

IN MEMORIAM.

ANDERSON—We wish to express our sincere thanks to our friends and relations; also employes of the Chicago Mill and Lumber Co. and Western Electric Co., for their beautiful flower offerings and sympathy shown us at the funeral of our beloved husband and father; also the Rev. Carl Christenson.
MRS. ARVID ANDERSON, AND MRS. N. O. BORWICK AND CHILDREN.

AUWERDA—Anna C. Auwerda. In fond memory of our dearly beloved mother, who passed away four years ago today.
SON AND DAUGHTERS.

BODENHEIMER—Dedication of headstone for Simon Bodenheimer, late husband of Etta Bodenheimer, at Mount Israel cemetery, Sunday, Oct. 9, at 4 p. m.

IDZENT—In loving memory of our darling daughters and sisters, Celia Idzent, died Oct. 8, 1918, and Jula Idzent, Oct. 15, 1918. Gone but not forgotten.
LOVING MOTHER, FATHER, SISTERS AND BROTHER.

LATHROP—Merle E. Lathrop. In sweet and loving memory, a month's mind high mass will be celebrated on Monday morning at St. Bernard's church, 7 o'clock. Gone but not forgotten by
HIS WIFE AND CHILD.

SLAVIN—Unveiling of headstone for our beloved son and brother, David B. Slavin, will be held Sunday, Oct. 9, at 3:30. Sa Furnatein [Lincoln-st.] synagogue grounds, Waldheim.
MRS. P. SLAVIN AND FAMILY.
717 Irving Park-blvd.

WEISS—Monument to the memory of the late departed Julius Weiss will be dedicated today, Oct. 9, at the Austro-Hungarian cemetery, Waldheim, at 3 p. m., Dr. Aaron Cohn officiating.

ACKERMAN—Jane Adams Ackerman, widow of the late Capt. Alfred Ackerman, mother of Edwin T. Ackerman and of the late A. L. Ackerman and of Mrs. Robert Isham Randolph, at the home of her daughter in Riverside, Ill., at 10 a. m., Oct. 8, 1921. Funeral from Riverside Monday at 10 a. m. Interment at Kenosha, Wis., 1 p. m.

BERGER—Minna Berger, Oct. 6, beloved wife of the late Oscar Berger, mother of Adolph, Martha, and Robert Berger and Mrs. Hattie Zimmermann, sister of Henry Kracke. Funeral from late residence, 2541 Smalley-av., Monday, Oct. 10, at 2 p. m. Interment Forest Home cemetery.

BLUMENSTIEL—Bertha Alpiner Blumenstiel, at Rochester, N. Y., Oct. 8, 1921, wife of Joseph Blumenstiel, mother of Monroe and Helen Blumenstiel, sister of Benjamin Alpiner of Kankakee, Mrs. L. Degen of Chicago, Mrs. A. L. Stern of Champagne, Mrs. S. R. Reuler of St. Paul. Funeral notice later.

BOIES—Helen J. Boies, Wednesday, Oct. 5, 1921, at the home of her daughter, Mrs. Wm. H. Ziegler, 3508 1st-av. S., Minneapolis, Minn. Survived by her son, Henry M. Boies, Buda, Ill., and three daughters, Mrs. Wm. H. Ziegler, Minneapolis, Minn.; Mrs. Alice Fagan, Aurora, Ill.; Mrs. Richard Ulrich, Chicago, Ill. Interment at Oakwood cemetery, Minneapolis.

BOYER—Priv. Merrill E. Boyer, A. E. F., brother of Mrs. Kate Long, Mrs. Mabel Preis, Mrs. Ella Lambert, and Mrs. Edna Jaenicke, and Richard Boyer. Funeral Sunday, Oct. 9, at 2 p. m., from 505 S. Elgin-av., Forest Park. Interment Forest Home.

BUNKERS—Mary Bunkers, beloved mother of Herman, Barnard, John, Henry M. Bunkers, Mrs. F. F. Vogt, and Mrs. Charles M. O'Connor, and the late Edward Bunkers. Funeral Monday, 9:30 a. m., from late residence, 540 S. Lombard-av., Oak Park, to St. Catherine's church, where requiem high mass will be celebrated. Interment St. Joseph's cemetery.

BUSCH—Estelle Janet Busch, 3307 W. Monroe-st., Oct. 8, daughter of Alice E. and Joseph Busch, sister of Mrs. Luella Larson, Louis and Frank Busch. Funeral notice later.

CLARK—Minnie Lloyd Clark, nee Sies, wife of Charles E. Clark and mother of Mrs. C. M. Sells and Mrs. A. C. Heeren, at the residence, 6628 Campbell, Friday, Oct. 7. Funeral Monday, 2 p. m. Burial Mount Hope.

CONWAY—John F. Conway, Oct. 7, 1921, dearly beloved husband of Mayme, nee Hayden, fond father of Hayden, Helen, and Dorothy Conway, beloved son of Patrick F. and Mary Conway, brother of Patrick and Margaret Conway. Funeral from 2329 W. 35th-pl., Monday, Oct. 10, at 8:30 a. m., to St. Agnes' church, where high mass will be celebrated, by autos to Mount Olivet. Member of Typographical union No. 16. For information call Lafayette 67.

COTY—Henry Coty, beloved husband of Frances, nee Matt, father of Frances, Rose, and Norbert. Funeral Tuesday at 9 a. m. sharp from late residence, 404 S. Homan-av., to Our Lady of Sorrows church. Autos to Mount Carmel cemetery.

CROOKS—James W. Crooks, beloved brother of Sarah O'Connor and Margaret G. Thrall. Funeral Monday, 9 a. m. from late residence, 1248 Carmen-av., to St. Ita's church, where requiem high mass will be celebrated. Interment Calvary.

DETHLOFF—Caroline Dethloff, aged 60 years, beloved wife of Frederick Dethloff, mother of Ida, Catherine Richter, Fred, George Dethloff, and Mrs. Catherine Binney, beloved daughter of Rosina Bauer, sister of William, George, Gustave Bauer, Mrs. Emily Muebrecht, Mrs. Barbara Bauer, Katie Bansau, and Mrs. Mary Leva. Funeral from late residence, 5254 Montrose-av., Monday, Oct. 10, at 2 p. m., to Rosehill. Mendota, Ill., papers please copy.

DWYER—Michael J. Dwyer, husband of Cora Dwyer, nee Gleason, brother of James, Mrs. J. McLaughlin, Mrs. M. Peters, Mrs. P. D. Finn, and Mrs. D. B. Lewis. Funeral Tuesday, Oct. 11, at 9:30 a. m. from late residence, 27 S. Honore-st., to St. Jarlath's church, thence to Mount Carmel.

FLANAGAN—Mary Flanagan, beloved sister of Michael J. Martin, Mrs. Honora Lyons, Mrs. J. T. Walsh, Catherine Flanagan, Mrs. M. L. Heffernan, and Mrs. P. F. Duffy. Funeral Monday 9 a. m. to St. Columbas church, Ottawa, Ill., where high mass will be celebrated. Interment at St. Columbas cemetery. For information call Yards 662.

FREIHAGE—Henry Freihage Sr., age 79, beloved husband of the late Anna, loving father of Frank, Annie, Leis, Peter, Mary, Henry, and John. Funeral Monday, Oct. 10, at 8:45 a. m., from late residence, 807 15th-st., Wilmette, Ill., thence to St. Joseph's church. Burial at St. Boniface cemetery.

GLASER—Amalie Glaser, wife of the late Julius Glaser, beloved mother of Mrs. Jenny G. Myers, Gustave D. Rosalie, and Byron Z., at her residence, 4336 Michigan-av. Funeral Monday, 9:30 a. m., from late residence to Rosehill.

GOODMAN—Lillie Goodman, beloved wife of the late Magnus Goodman, mother of Percy W. and Albertine Hiller and the late Dr. Herbert M. Goodman. Funeral Monday at 9:30 a. m. from late residence, 5321 Woodlawn-av., to Rosehill.

GORMAN—Alice Gorman, Oct. 7, 6353 Drexel-av., beloved wife of the late Edward Gorman, fond mother of Margaret, Alice, Mrs. Thomas J. Keenan, Mrs. Catherine Carmody, and the late John Gorman. Member of Holy Cross court No. 153, W. C. O. F. Funeral Monday, 9:30 a. m., to Holy Cross church, autos to Mount Olivet. For seats call Hyde Park 663.

GUSTAFSON—Eddy Gustafson, age 53, husband of Hilda Gustafson. Funeral Monday, 3 p. m., from late home, 1901 Balmoral-av. Burial Rosehill.

HARDIE—Charlotte M. Hardie, beloved wife of James Hardie, loving mother of Alexander and Charlotte. Funeral services at late residence, 5520 Lowe-av., Monday, 2 p. m. Interment Evergreen.

HARRIGAN—James Harrigan, husband of Mary, nee Garrett, fond father of Margaret, Mary, and Ella, at residence, 1220 S. Kolin-av. Funeral notice later.

JENNINGS—Thomas Jennings, beloved son of Mary, nee Grannon, and the late Michael, brother of William J., Mrs. John P. Morrissey and the late Mrs. Grace Randle. Funeral Monday at 9 a. m. from late residence, 3020 Quinn-st., to St. Bridget's church, where high mass will be celebrated. Autos to Calvary. For information call Yards 1158.

JOHNSON—Paul Johnson, Oct. 6, 1921, aged 76 years, beloved husband of Mrs. Anna G., nee Aslakson, and father of Nels, John, Arnold, Paul, Mrs. Joseph Des Roches, and Mrs. Florence Stokes. Funeral Monday, Oct. 10, at 1:30 p. m., from late residence, 3607 Wrightwood-av., thence to St. James Lutheran church, Wrightwood and Drake-aves., at 2 p. m. Interment Mount Olive cemetery.

JOHNSON—Oliver Johnson, Oct. 7, beloved husband of Tina, nee Olsen, fond father of Norma, Edna, Elmer, and Olive Johnson. Funeral from late residence, 5733 S. Morgan-st., Tuesday, Oct. 11, at 2 p. m. Burial Oakhill. Member of John Ericsson lodge No. 361, I. O. O. F.; Iduna society Carpenters' union, local 62, and National Union.

KOCH—Sophia Uhlich Koch, Oct. 6, 1921, wife of Louis G., mother of Helen and Alice. Funeral from late residence, 283 High-st., Blue Island, Monday, Oct. 10, at 2:30 p. m., to Mount Greenwood.

LANGE—W. R. Lange, at San Diego, Cal., Oct. 8, beloved husband of Martha Downer Lange, son of Mrs. Agnes and the late William Lange, brother of Eda M. Bofinger, Harry F. Lange, and the late Clara Watson.

LEDERER—Yettie Lederer, beloved wife of Ignatz, fond mother of Adolph, Elsie Weiskopf, and of the late Hermina and Joseph Lederer. Funeral Monday, Oct. 10, at 1 p. m., from chapel, 4649 Prairie-av., to Graceland cemetery. Kindly omit flowers.

LUNDGREN—Sofia C. Lundgren, late of 1442 E. 69th-st., beloved wife of Adolph, fond mother of Florence and Ralph, sister of E. P. and N. M. and the late Anthony Strandberg, Mrs. Hannah Smith, Mrs. Anna B. Jonason. Funeral services Monday, Oct. 10, at 2 p. m., from Bethlehem Lutheran church, 58th and S. Wells. Burial Oak Hill.

MAHONEY—Corporal John J. Mahoney, beloved son of Thomas and Elizabeth, of 5339 Wentworth-av., fond brother of Thomas, Maurice, and Margaret, corporal of headquarters company, 56th inf., 7th div. Funeral Tuesday from funeral parlors, 5360 Wentworth-av. High mass at St. Anne's church at 10 a. m. Interment Mount Olivet, with military honors. For information call Yards 124.

MARBLE—Marietta Marble, Oct. 7, 1921, mother of Harry B. Marble. Funeral services at chapel, 63d and Harvard, Monday, Oct. 10, at 1:30 p. m. Interment Mount Hope.

MOULTON—Emma E. Moulton, Oct. 7, at her home, 214 W. 61st-pl., wife of A. M. Moulton, mother of Earl T. Wingo, member of Natlie chapter No. 662, O. E. S. Funeral Monday, Oct. 10, at 10 a. m. Interment Mount Hope.

OBERG—Anna Oberg, Oct. 7, aged 67 years, widow of the late Leonard Oberg, fond mother of Anthony and Herman Oberg and Mrs. Ida Frick and sister of Mrs. Mary Hagen. Funeral Monday, Oct. 10, at 2 p. m., from her late residence, 1818 Otto-st. Interment Mohtrose.

OTTO—Mary Bausewein Otto, Oct. 8, aged 53 years. Beloved wife of A. H. Otto, dear mother of Mrs. F. Navroth and Mrs. O. F. Merbits, Margaret, Carl, Ludwig, and William Bausewein. Funeral Monday, Oct. 10, at 1 p. m., from late residence, 5113 Carmen-av., near Leclaire-av. Interment Graceland.

O'HARA—Hugh O'Hara, suddenly, beloved husband of Nora, nee Cleary; fond son of Patrick and Ellen, brother of Michael, James, Mrs. Mary Geraghan, and Catherine. Funeral Monday, Oct. 10, from his late residence, 6243 S. Winchester, at 9 a. m., to St. Theodore's church. By autos to Mount Olivet. Native of Kilmactigue, County Sligo, Ireland. For information call Prospect 3889.

PEART—Barbara F. Peart, nee Geiger, wife of Alfred F., sister of Mrs. E. Leonard, Chris. John W., and Will Geiger, aunt of Genevieve and Marcella Geiger. Funeral Monday, Oct. 10, at 2:30 p. m. from the chapel, Normal-blvd. and 62d-pl. Interment at Oakwoods.

POWERS—Martin L. Powers, beloved son of the late Lawrence and Mary Powers, nee Foley, brother of Mrs. George Myers, Mrs. S. T. Turner, and Ellen, Catherine, and Joseph Powers. Funeral Tuesday, Oct. 11, at 9 a. m., from his late residence, 4243 W. Monroe-st., to St. Mel's church, where solemn high mass will be celebrated. Autos to Calvary.

QUINN—Joseph Quinn, beloved husband of Elizabeth, nee Gleason, fond father of Mrs. George V. Mathews, Mrs. G. B. Plowman, Joseph E., James L., Nellie E. Quinn, at residence, 4841 Jackson-blvd. Funeral Monday at 9:30 a. m. to Resurrection church. Interment Mount Carmel. For information call Austin 1137.

REHFELD—Marguerite Rehfeld, beloved wife of Fred Rehfeld, mother of Siegfried, Helmuth, Gerda, Anna, and Marie Rehfeld, aged 53, Oct. 8. Funeral Monday, Oct. 10, at 2:30 p. m., from late residence, 713 W. 81st-st.

REINKE—Rudolph Reinke, at 2869 Lyndale-av., son of the late Ludwig and Sophia Reinke and fond brother of Henry H., Mrs. Frank Sandler, and Mrs. A. J. Schmidt. Funeral Tuesday, Oct. 11, at 2 p. m., from chapel, 2341 Milwaukee-av., to Waldheim.

ROSENTHAL—Adolph Rosenthal, Oct. 7, beloved husband of Celia Silberman Rosenthal. Funeral from chapel, 936 E. 47th-st., Monday, Oct. 10, 11 a. m.

RUGE—Howard O. Ruge, Oct. 7, aged 18 years, beloved son of Mr. and Mrs. Louis Ruge, nee Witt, fond brother of Lauretta. Funeral Tuesday, Oct. 11, at 2 p. m., from late residence, 4102 N. Mozart-st., to Evangelical Gethsemane church, cor. Monticello and Belle Plaine-avs., thence to Eden cemetery. For information call Lake View 7514.

SHARPE—Marjorie Mae Sharpe, Oct. 8, 1921, age 2 years 6 months, daughter of Mr. and Mrs. Harold C. Sharpe of 5003 W. Iowa-st., Austin. Burial private. Interment Elm Lawn.

SHEA—Terrance D. Shea, Hammond, contractor, Oct. 7, heart trouble. Funeral Monday, Oct. 10, at 2 p. m., from late residence, 29 Kenwood-av., Hammond, Ind.

SWANSON—Gus Victor Swanson, Oct. 8, age 47 years, late of 3158 N. Clark-st. Remains at chapel, 3154 N. Clark-st., corner Fletcher. Funeral notice later.

TOBEY—Henry Stewart Tobey, in his 82d year, at his residence, 1221 E. 57th-st. Funeral services will be held at Memorial chapel, 3 E. Garfield-blvd., Monday, Oct. 10, at 1:30 p. m. Interment at Rosehill cemetery. Member of Dearborn lodge No. 310, A. F. & A. M.; Washington chapter No. 43, R. A. M.; Chicago commandery No. 19, K. T.

WIEDERRECHT—Albert Wiederrecht, Oct. 7, 1921, age 48 years, beloved husband of Anna Wiederrecht, nee Belter, devoted father of Mrs. Katherine Smith, father-in-law of Geo. Smith, beloved brother Christ. Henry, Charles, Gustav, Mrs. Kubbenhafer, Mrs. K. N. Knieum, Mrs. Geisler. Funeral Tuesday, Oct. 11, at 2 p. m., from late residence, 5334 Armitage-av. Burial at Waldheim cemetery. Brother-in-law of Mrs. Jack, Mrs. M. Ginske, Mrs. Hayzen, Mrs. K. Ginske, Frank and John Belter.

ZOHN—Barney Zohn, Oct. 6, 1921, beloved father of the late Mrs. Ida Fink, Mrs. M. Ovenu, Mrs. J. Rosenblatt, Mrs. B. Nathan, and Mrs. M. E. Billson. Funeral Monday morning, 9:30 o'clock, from 4642 Malden-st. Interment at Waldheim.

CARD OF THANKS.

WUERZBURG—In appreciation of the many kindnesses in my hour of sorrow at the passing of my beloved wife, Marie Wuerzburg, my thanks to Mr. Lawrence Klein, Mr. Leo Neiderman, and buyers and employes of Klein Brothers; also Mr. Emil Cohn and Mr. and Mrs. Ben Levy, the Ladies' Aid society, and the entire congregation of Temple B'nai Gehaushua, and to the different lodges to which my wife belonged. The many kind deeds of my friends will never be forgotten.
LOUIS WUERZBURG

CEMETERIES.

BEVERLY CEMETERY.
Kedzie-av., 119th-st. All lots sold with perpetual care. Downton office,
83 W. JACKSON-BLVD.

ROSEHILL CEMETERY.
Perpetual care fund now over $1,250,000 and increasing daily. SMALL LOTS AT MODERATE PRICES. Rand, 5340. 5800 Ravenswood-av. Edgr. 714.

OAKWOODS CREMATORY. OAKWOODS Cemetery, E. 67th-st. and Greenwood-av. Charge for cremation $40; urns cremated in casket received. All lots and graves sold with REAL, perpetual care. Phone Hyde Park 61. Established 1853.

CHICAGO'S MOST BEAUTIFUL CEMETERY
MOUNT GREENWOOD.
Perpetual care throughout; $170,000 care fund in trust company's hands; care of grounds unequaled. Halsted 111th-st. cars direct to main entrance.

WILL DISPOSE OF 6 GRAVE LOT; CHEAP, in St. Luke's cemetery, Graceland 5785.

FOR SALE—½ PRICE 2 CEMETERY LOTS at Oak Ridge. Phone Oak Pk. 3516 J.

WANTED—A LOT IN CALVARY CEMETERY. Address J. H 43, Tribune.

UNDERTAKERS.

POSTLEWAITE — GOLDEN RULE PRICES and Golden Rule Service; 39 years at one location. 1807 Ogden-av. Phone West 250.

MONUMENTS.

CHAS. G. BLAKE CO., RELIABLE MONUMENTS and mausoleums. 108 S. La Salle.

CASKET COVERS



A. Lang Florist
77-79 E. Madison St., Tel. Cent. 3777
Flowers sent to any destination at any time



"The flames were roaring and surging around us. Six of our boys were carrying down the volumes as rapidly as they could. . . . I was standing on the books packing them in the truck; the embers were flying on them, and I picked them off as they fell and threw them into the street."— JOHN G. SHORTALL.

THERE IS A CITY

Now is built the new city of Chicago on the ashes of 1871. This company made the rebuilding possible.

The *public records* of real estate ownership were destroyed in the Great Fire. Only the *private records* of the founders of this company were saved.

Yet so accurate and complete were these private records, that they were accepted by the courts in proof of property ownership. On this security, eastern capitalists loaned funds for the new city.

The care, the accuracy which entitled these records to such respect, obtains today. Fifty years have served to perfect and strengthen the organization. It is to this company that the real estate buyer or lender comes for the Abstract of Title or the Title Guarantee Policy that safeguards his interests in real estate matters.

Make sure you have such protection in *your* real estate purchase.

Abstracts of Title · Trusteeships
Title Guarantee Policies

CHICAGO TITLE & TRUST COMPANY

69 West Washington Street

Assets Over $14,000,000 *No Demand Liabilities*

FROM AROUND THE WORLD

AUSTRALIA provides the most desirable wool for spinning soft, warm, fleecy yarn, and nearly all countries in the world, notably America, England, Scotland, Belgium, France and Germany, seek this wonderful yarn for weaving the finest woolens and worsteds.

China, Japan and Italy supply the finest raw silk for linings. From Russia comes flax for making the purest linen.

South Africa, Turkey, America and Spain furnish alpaca. The Nile in Egypt and the Sea Island districts send the highest grade cotton.

In Ecuador, Colombia and Panama grow the vegetable palm from whose fruit is secured ivory nuts, which make the best buttons.

The essentials which maintain our large volume of repeating patronage are our access to the world's finest quality in materials and our exceptional skill in making clothes that fit well and remain satisfactory.

Suit or Overcoat
$45 $55 $65
and upward

NICOLL The Tailor
Wm JERREMS' SONS
Clark and Adams Streets



The far corners of the world supply the superior quality in materials, that insures Nicoll clothes being the most economical for you to buy.

BIG RAIL RATE SESSION SET FOR CHICAGO OCT. 14

Heads of Lines Confer with Harding.

Washington, D. C., Oct. 8.— The nation-wide demand for reductions in freight rates was reflected in a series of conferences, concluded today between the leading railway executives and President Harding, Secretary of Commerce Hoover, Charles C. McChord, chairman of the interstate commerce commission, and Senator Cummins of Iowa, chairman of the senate interstate commerce commission.

The railway executives present included T. De Witt Cuyler, representing security holders; Samuel Rea, president of the Pennsylvania system; President Smith of the New York Central; President Hale Holden of the Burlington system, and Julius Kruttschnitt, chairman of the Southern Pacific board of directors.

Harding Asks Questions.

After the conference Mr. Cuyler said the president had inquired what progress was being made in the readjustment of rates. Mr. Cuyler declared rate reductions were dependent entirely on the ability of the railroads to cut operating expenses, indicating wage reductions must be made.

Senator Cummins said the railway executives would meet at Chicago Oct. 14 and had considered rate reductions which he believed they would approve at that meeting. To that meeting he said he expected the railroad men would invite "representatives of agricultural, shippers', commercial, and other organizations" to discuss rate and wage questions, probably seeking their support if the roads should agree on freight rate reductions, and appeal to the labor board for wage reductions and to the interstate commerce commission for rate adjustments.

Would Change Law.

The senator added that the railroad executives felt the wage fixing powers of the railroad labor board should be transferred by legislation to the interstate commerce commission which had authority over rates. This would require amendment to the Esch-Cummins transportation act.

Rate reductions also was the principal topic on the program at a meeting tonight of Democratic and Republican senators comprising the argicultural "bloc." Senators attending the meeting said there was a wide and vigorous demand for rate cuts, as imperative to the agricultural interests.

DEFER RAIL STRIKE ACTION

While railway strike ballot returns will be virtually complete tomorrow, brotherhood chiefs probably will take no definite action until late in the week —possibly not for ten days.

Warren S. Stone, president of the Brotherhood of Locomotive Engineers, speaking for his organization, made this announcement last night, and other rail union heads made similar statements.

The engineers, the Brotherhood of Locomotive Firemen and Enginemen, Order of Railway Conductors, and the Switchmen's Union of North America are the four important unions which have yet to announce the results of the strike vote.

The Brotherhood of Railroad Trainmen and the federated shop crafts have voted strongly in favor of a walkout. W. G. Lee, president of the former, announced he would not authorize a strike unless supported by one or more of the brotherhoods.

General chairmen of the conductors' organization will meet tomorrow night to consider the verdict of their men. The other brotherhoods will hold similar meetings tomorrow or Tuesday.

50 YEARS AFTER



Mr. and Mrs. Theodore Mack.

They were married during the early stages of the Chicago fire. Today they celebrate their golden wedding.

WHILE the great Chicago fire was getting under way in 1871 a young couple, in blissful ignorance of the conflagration, were being married at Pastor John's church, then called Hartman's church, on Ohio street, near Wells.

They were Mr. and Mrs. Theodore Mack, 120 North Karlov avenue, who will celebrate their golden wedding today.

"Many of the guests who attended our wedding went home and found their houses in ruins," said Mr. Mack yesterday.

A reception will be given today in the couple's honor by their niece, Mrs. Fred Heyden, 4729 West Washington boulevard.

Mr. Mack was born in Plymouth, Mass., on Oct. 26, 1849, and came to Chicago in 1857. His wife was born in Germany on Dec. 21, 1848. She came to Chicago sixty years ago. Their only surviving child is Charles L. Mack, 720 South Clinton street.

MINERS REFUSE 'NO STRIKE' PACT HARDING ASKED

Chiefs Say Union Forbade Such Pledge.

Washington, D. C., Oct. 8.—Efforts to reach an agreement for a miners' wage scale to supplant the national agreement, which expires next March, failed today after a four hour consultation between President Harding, Secretaries Hoover and Davis, and officials of the United Mine Workers.

Answer Harding Call.

The conference was held when the central committee of the United Mine Workers of America, headed by John L. Lewis, president of the organization, came here at the request of President Harding to discuss with the administration the possibility of an undertaking to arbitrate any ultimate differences with the operators prior to the expiration of the national agreements in March, thus averting any chance of a strike.

The committee was received at the White House at noon, being the guests of the President at luncheon, and continuing the discussions until late in the day.

Hoover Tells Difficulties.

At the conclusion of the conference Mr. Hoover issued a statement which contained this assertion:

"Owing to the situation of the miners' leaders as the result of the decision of the Indianapolis convention to defer discussions of the new agreement until after their February meeting, it had been impossible to come to any immediate arrangement."

The officials of the United Mine Workers of America who were present at the conference were:

John L. Lewis, president; Phillip Murray, vice president; Lee Hall, president of Ohio district; John Hessler, president of the Indiana district; Robert Fitzgibbons, president of the Pennsylvania district; John Moore and Walter J. James, legislative agents.

Ex-Alderman's Son Killed in Automobile Accident

Ferdinand Bewersdorf, 28, son of Frank Bewersdorf, a former Eleventh ward alderman, was killed in a motor accident near Franklin, Tenn., yesterday.

WOMAN KILLED BY FALL.

Mrs. Julia Draeger, 537 Maple avenue, Blue Island, fell from the rear steps of her home last night and was instantly killed. She was 84 years old.

LIGREGNI ASKS PARDON BOARD TO STAY NOOSE

Crime Foes Line Up to Fight His Appeal.

Frank Ligregni, condemned to die for the murder of his wife, Genevieve, a Cook county school teacher, yesterday appealed to the pardon board for a recommendation for executive clemency or commutation of sentence. The date for his execution has been set for Oct. 21.

First Assistant State's Attorney Edward S. Day announced that every effort will be made to block favorable action by the board. Henry Barrett Chamberlin, operating director of the Chicago crime commission, will also go to Springfield Tuesday when the hearing is held.

"I suppose he will follow the usual schedule of the condemned murderer," said Mr. Day. "If he is turned down by the board he will probably file a petition asking for a jury to pass upon his sanity."

Indications that Ligregni would call for an examination by alienists before he goes to the gallows was seen when he began to feign insanity.

He refused to talk to Jailer Peter Lawrence or his guards. Smoking a big black cigar he marched up and down his cell, refusing to heed questions. He opened his mouth only to mutter incoherently.

Ligregni, who was separated from his wife, went to the place she was boarding last winter and shot her three times. She was teaching at Bartlett, Ill.

DRASTIC PENALTY ON PROFITEERING IN NEW COAL BILL

President Is Given Broad Powers by Kenyon.

[BY A STAFF CORRESPONDENT.]

Washington, D. C., Oct. 8.—[Special.]—Two far-reaching bills hitting at the coal industry were introduced in the senate today by Senator Kenyon, Iowa, chairman of the committee on education and labor, which has been investigating conditions in the West Virginia coal fields.

One of the Kenyon measures imposes heavy penalties for profiteering in coal. The other is a revision of the original Calder bill giving broad powers to the President, the federal trade commission, the geological survey, and the interstate commerce commission.

Wide Powers to President.

The Calder bill, as revised by Mr. Kenyon, provides that whenever the federal trade commission shall determine that an emergency exists "which seems likely to produce a shortage or bring about unusual or unwarranted or unreasonable coal prices and be detrimental to the public health," the President shall be empowered to fix maximum coal prices and dealers' commissions and margins.

The President also is authorized under such circumstances to deal in coal and to control its production and distribution. The President may go so far as to take over the operation of coal mines.

Some of the Penalties.

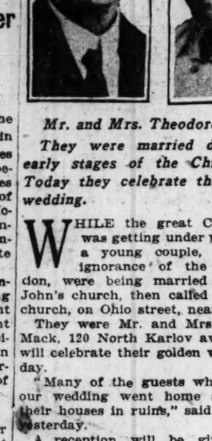
The companion bill provides a penalty of not less than $100 nor more than $10,000 for the first offense of a coal operator or dealer convicted of violation of the law and for each succeeding offense a fine of not less than $1,000 and imprisonment for not less than 90 days nor more than five years.

In defining what shall be considered profiteering the bill specified margins of profit for coal operators and dealers ranging from 10 to 40 cents per ton according to the amount of business done. Margins are provided not only for individual sales but also in the case of aggregate sales covering a year's period.

Yom Kippur Observance by Jews Starts Tuesday

Yom Kippur, the day of atonement, considered the most solemn of all Jewish holidays, will be celebrated by Jews throughout the world beginning at sundown Tuesday and continuing throughout Wednesday. The day is one of fasting.

Religious services will be held in every synagogue in Chicago. The largest of these will be conducted by Temple Sholom congregation at Medinah temple, Cass and Ohio streets. Of the 4,500 seats, 1,500 have been set aside for the use of strangers in the city. Services will begin at 8 p. m. Tuesday and 10 a. m. Wednesday.



Silbar INC. Smart Shop

Suite 1308 Stevens Bldg., 17 N. State St.

Remarkable Purchase of 300 Smart Fall Coats

FUR TRIMMED

$35 $49.50 $59.50

Fashioned in Seasonable Fabrics.

Women's and Misses' fur trimmed tailored suits, $25 to $75

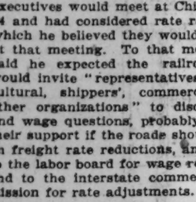
O'CONNOR & GOLDBERG

have started something!

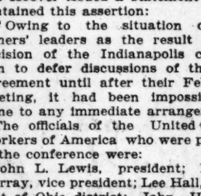
Women are extremely enthusiastic about these new Autumn O-G low shoes (the standard of quality that made O-G famous)

at

$6.50



$6.50

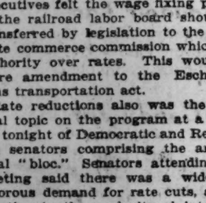


$6.50

Think of it!

—*new* O-G shoes at $6.50!

The tremendous purchasing power of the eight O-G stores accounts for these most unusual values.



$6.50



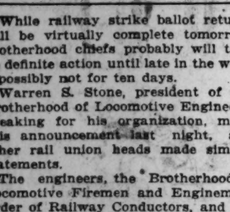
$6.50

OXFORDS · STRAP SLIPPERS

New lasts—High or low heels

All leathers · All shades

PATENT OR DULL LEATHER—SATINS



$6.50

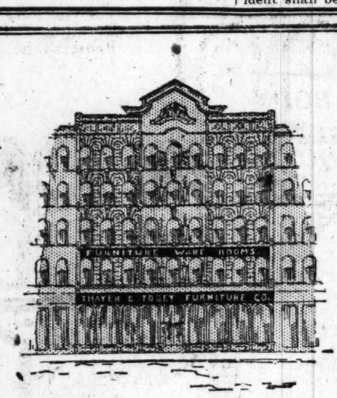
NOW—in this

O-G STORE FOR WOMEN

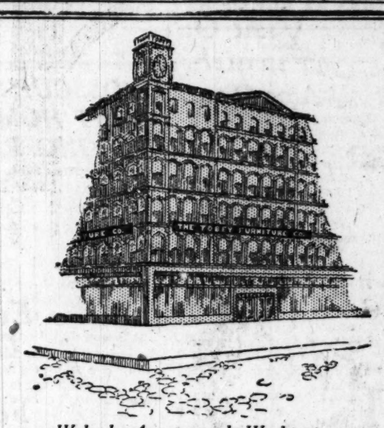
205 STATE STREET, SO.



$6.50



77, 79, 81 State Street, adjoining the Garrett Block, afterwards the Central Music Hall, the site now occupied by Marshall Field & Co. Burned in the fire of 1871 and rebuilt immediately.



Wabash Avenue and Washington Street. This site was occupied by the residences of John B. Drake and Nathaniel P. Wilder until 1868. We have occupied this building since 1888.

The Fire: Before and Since

Fifty years ago today Tobey's burned to the ground.

The next day Tobey opened for business in the Tobey factory, then located at the southeast corner of Randolph and Jefferson Streets.

The day following, the owners of the burnt Sherman House rented the Gault House which Tobey completely furnished within a week.

Before the ashes had cooled, while many merchants were still figuring their losses, the Tobeys were working to rebuild Chicago.

They had to if they wished to continue in business, for, as Mr. Frank Tobey said, as he watched the store burn, "The entire city is going, our insurance won't be worth a continental."

Charles and Frank Tobey were of that group whose vision first saw the future of Chicago. Men of their type, living, dead, and yet to be born, make possible civic achievements like the World's Fair Exposition in 1893 that made Chicago the Wonder City of all times.

1856, 1871, 1893, 1921 have all found Tobey giving its best to Chicagoans. This store has weathered the Chicago Fire, the Civil, Spanish, and World wars, the country's financial panics, political changes, and has, above all, been a leader in the transition of the furniture business and its methods.

"Time will tell." A success of 65 years' duration must be the result of strong business principles based on integrity and honest merchandise.

Fifteen years ago at the time of our Golden Jubilee we ran the following advertisement in the Sunday Record-Herald of May 6, 1906:

"Of the men in business fifty years ago how many remain? What firms survived the fire of 1871?

"Among those already on the ground in 1856 when Charles Tobey began to sell furniture were the Farwells, the McCormicks, Wm. G. Hibbard, and Potter Palmer. Marshall Field came the same year, George M. Pullman two years later.

"The Merchants Loan and Trust Co., the only financial institution that has survived from those times to these, was organized in 1857.

"In its long years of service The Tobey Furniture Company has furnished many hotels. At the Palmer House there is Tobey furniture that has been in constant use for over 45 years.

"Presidents Lincoln, Grant, Hayes and Garfield, a list of distinguished cabinet officers, senators, chief justice, editors, governors, generals, mayors, and men like Potter Palmer, Joseph Medill, and E. H. Gary have bought Tobey furniture.

"Today Tobey furniture is being shipped to every state in the union and foreign countries.

"Integrity does count in this curious world, where truth is so often shamed and sham so often in evidence. This is perhaps the main lesson taught by the House of Tobey at its Golden Jubilee."

The account books of half a century ago, charred from the fire, are in our corner window during the celebration

The Tobey Furniture Company

Wabash and Washington

ADOLPH MARKET CO



PHONES RANDOLPH 2277-2345-2416 200-208 N. STATE ST. COR. LAKE ST.

Mail, phone and country orders filed.

FOR MONDAY AND TUESDAY

Save our Stamps Double Stamps Tuesday.

Ask or Write for Our Weekly Bargain Bulletin. Mailed Free to Any Address

Sirloin or Porterhouse Steak Special for This Sale at, pound 15½c

Morris Hams High grade sugar cured, half or whole —10 to 12 average, 19½c

Swift's Bacon Premium, nothing finer; half or whole, 32½c

Leaf Lard Bell shaped, fresh cut— 10½c

Chuck Roast Choice young and tender beef— 12½c

SMOKED BUTTS, Arnold Brothers' country style... 20½c

PORK ROAST—Lean and meaty; fresh cut shoulders 12½c

BACON—Hormel's high grade squares, this sale at 12½c

HAMS—Swift's high grade Cabbage, 12 to 14 pounds.. 11½c

Gunther's Famous Swiss Milk Chocolate, in beautifully decorated 2-pound Boxes; $2.50 value... 79c

Figs Just received 8,000 2½-pound boxes, gross weight, fresh and sweet, Smyrna pulled; $1.00 value; per box 49c

Fresh made Butter Cups, assorted, special at, per pound 25c

Fascination Chocolate Creams, 2-pound boxes; special, this sale 49c

Brach's 2-pound Box Canterbury Creamy Peppermints, special 99c

FREE—1 lb. Lyon Brand Wrapped Peanut Kisses with every 50c purchase at Candy Department.

Morse & Co.'s Chocolate Chips, special, pound 29c

Marshmallows, 200 in box, special this sale 59c

Coffee Finest Special Blend Bogota and Santos, 40c pound value; special for this sale, 5 pounds for 98c

Apples Fancy Michigan Baldwins, Russets or Grimes' Golden, special at, per bushel.. $1.85

POTATOES—Minnesota Cobblers; white; fine cookers, pk., 45c

IDAHO PLUMS, 4-lb. basket, at..... 50c

Tea Ceylon or Orange Pekoe, special, 3 pounds for..... $1

Syrup, maple sugar, 35c value..... 25c
Chili Con Carne, two 15c cans..... 25c
Flour, 5 lbs. Gold Medal for..... 25c
Matches, "Safe Home," 5 large boxes, 25c
Jams, 5-lb. can pure Strawberry, Blackberry and Peach, $1.25 value, at..... 89c
Olive Oil, pure imported Italian, quart, $1.35; pint..... 69c
Wesson Oil, ½ gallon..... 98c
Peaches or Apricots, in syrup, doz., $2.50
Sweet Santa Clara Prunes, 25-pound box, $2.95; pound..... 12½c
Red Sockeye Salmon, 3-lb. cans..... $1
Sardines, King Oscar Brand, spl., can, 15c
Del Monte Red Pimentos, 3 cans..... 45c
Lekko Scouring Powder, 6 large cans, 25c
Soap, Arrow Borax, 10 bars..... 25c
Rumford Baking Powder, 1-lb. can, 29c

Honey Full cones, pure white clover; 60c value; special..... 35c

Eggs Standard, Fresh, in ½-dozen cartons..... 46c

Butter Fresh churned Elgin Creamery, lb. 49c

Cheese Cream Full Wisconsin, 2-lb. 90c; per lb..... 19c

40c lb. value Old English sharp Cheese, 5 lbs. $1.20; lb..... 25c

Finest imported Swiss Cheese 11.25 lb. value; this sale.. 85c

D. & C. Malt Extract with Hops Six Jars or Case for $5.00. Each 95c

Hops Just received from Oregon; freshest and best; $1.25 lb. value; this sale..... 49c

Capping Machines, $2.50 value; special for this sale 99c

5,000 gallons Pure Grape Syrup, ½ gallon for 89c

Kuemmel, $1.00 bottle, cut to.... 49c

Creme de Cocoa, $1.25 bottle, spcl., 75c

Sloe Gin or Dry Gin, N. A. 59c

Crown Caps, 10 gross, $1.98; gross for 25c

Pure Norwegian Cod Liver Oil, pts. 49c

AMCO BOHEMIAN MALT Extract with Imported Hops, $2.50 value. Our price with strainer free, 6 cans, $7. Each, $1.25

Sensational Offer!



Exactly Like Illustration.

From Our Wholesale Plants Direct to You! We Sell Retail at Wholesale Prices

This High-Grade $200 Phonograph From our wholesale plants at less than factory cost

$47

FREE! 26 Selections 300 Needles! 10-year written guarantee with machines!



Retail Price, $200 Our Price only $47

52 in. high, 24 in. wide

Entire Factories' Surplus Output Offered to the Public at Less Than Production Costs

Save $153

It will pay you to come, no matter where you live. You are absolutely under no obligation. Come, see and judge for yourself, but act at once, as this offer holds good only until our present stock is exhausted. Come Today

Every Machine Is of Standard Make and Backed by Our Ten Year Unconditional Guarantee

Free Deliveries in Chicago and Suburbs—Out of Town Shipments C. O. D. Open today (Sunday) from 10 A. M. to 4 P. M. Every evening until 9 o'clock.

NATIONAL FACTORIES OUTLET CO.

TWO PLANTS

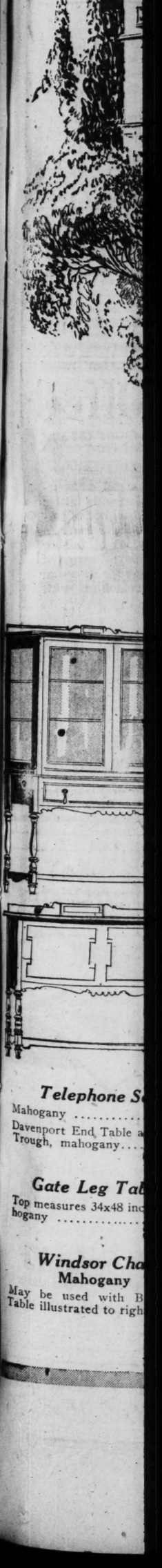
2023-25 S. Ashland Ave. Corner 21st Street

3224 W. 22d Street Cor. Sawyer Ave., 1 block west of Kedzie

Over 600,000 owners

DASHIELL MOTOR CO.

DODGE BROTHERS MOTOR CARS



John M. Smyth Company

Established 1867 — Madison East of Halsted

MANUFACTURERS ~ RETAILERS ~ IMPORTERS



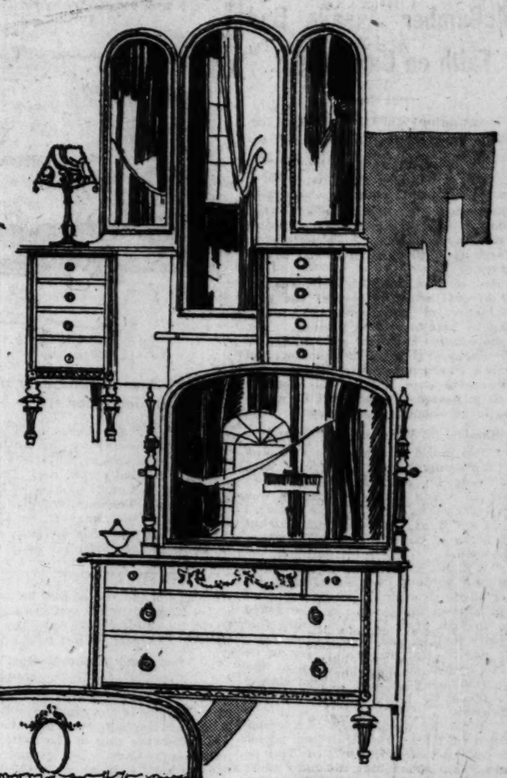
A Castle in Old Spain ~

Spain has left her mark upon the furniture of the world.

The Spanish foot ~ A conventionalized split hoof, is on many a table and chair.

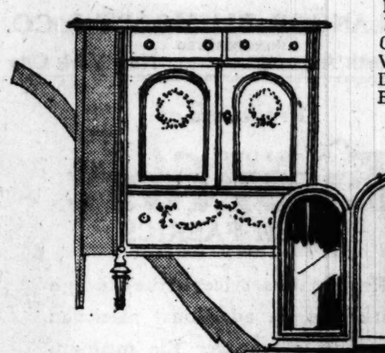
Our Mission Style comes from Spanish Monasteries.

Span-Umbrian furniture is now in Vogue



Bedroom Suite

Louis XVI. period, mahogany or American walnut, Dresser, 50-inch base; Mirror 30x40 inches..$96.00
Chiffonette 79.00
Vanity Dresser..... 98.00
Dressing Table..... 62.50
Bedstead, bow end, full size only..... 69.50



Visit Our Furnished Apartments

54 Years of Good Furniture

Every Day a Sales Day



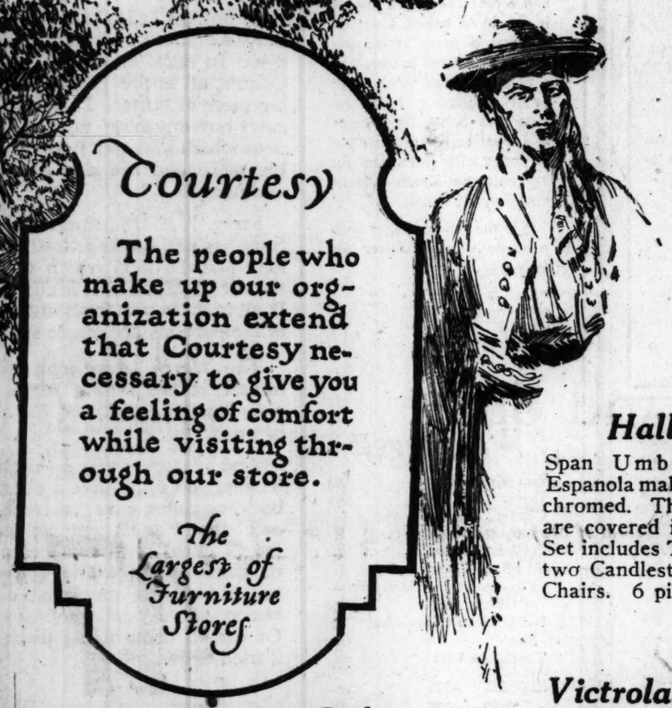
Sixth Floor.

Boudoir Lamp

Mahogany finish, illustrated on Vanity Dresser, Silk Shade, complete,$3.75

Candy Jar

Tschecko-Slovaka Glass Candy Jar, rich orange color, black edge, shown on Dresser.....$4.50



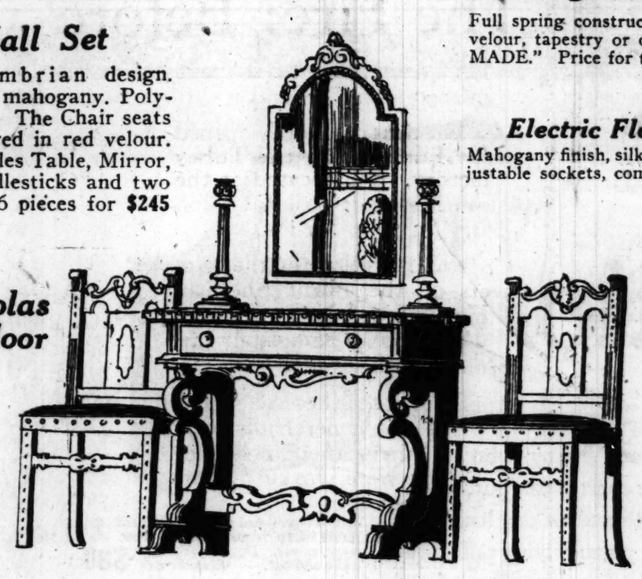
Courtesy

The people who make up our organization extend that Courtesy necessary to give you a feeling of comfort while visiting through our store.

The Largest of Furniture Stores

Hall Set

Span Umbrian design. Espanola mahogany. Polychromed. The Chair seats are covered in red velour. Set includes Table, Mirror, two Candlesticks and two Chairs. 6 pieces for $245



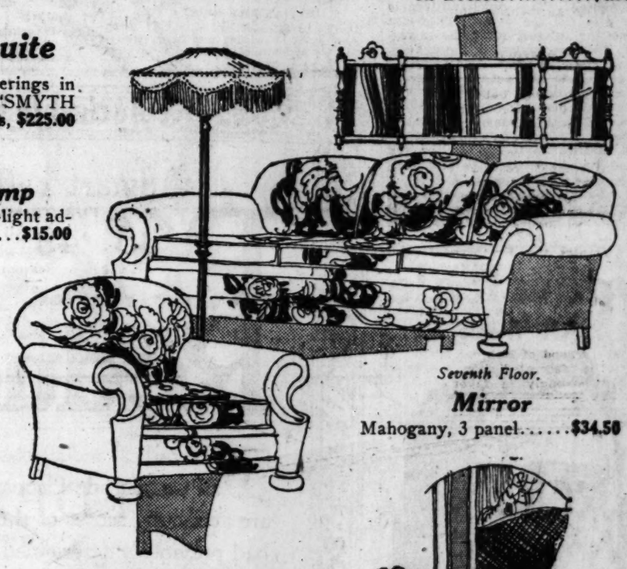
Victrolas 1st Floor

Living Room Suite

Full spring construction, coverings in velour, tapestry or damask, "SMYTH MADE." Price for two pieces, $225.00

Electric Floor Lamp

Mahogany finish, silk shade, 2-light adjustable sockets, complete.....$15.00



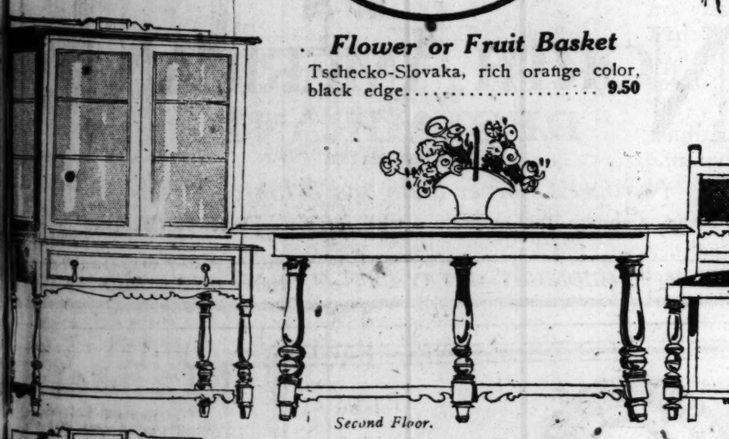
Seventh Floor.

Mirror

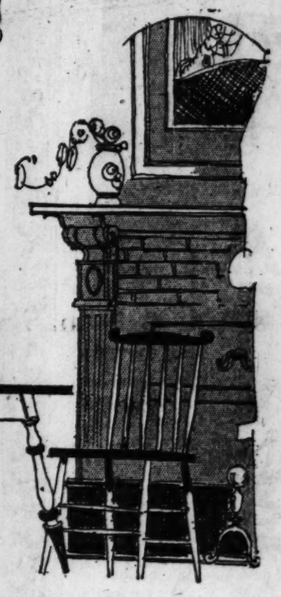
Mahogany, 3 panel.....$34.50

Flower or Fruit Basket

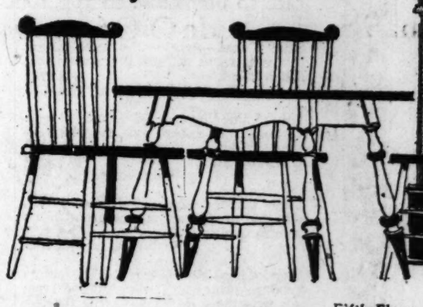
Tschecko-Slovaka, rich orange color, black edge..... 9.50



Second Floor.



Ample Parking Space at Smyth's



Fifth Floor.

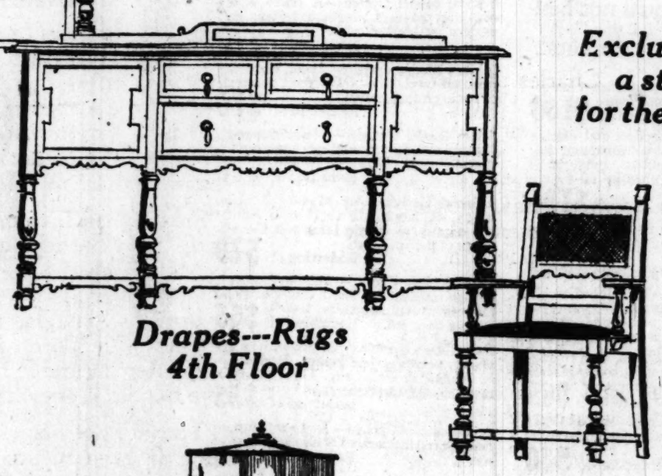
Breakfast Room Set

May be had in various color combinations. 5 pieces (one chair not shown) $37.50

Dining Room Suite

Tudor design, mahogany or American walnut. The table is oblong, top measures 45x60 inches and extends to 8 feet. The Chairs have cane panel backs and the seats are covered in tapestry.

Buffet Board.....$79.00
China Cabinet..... 54.50
Serving Table..... 44.50
Dining Table..... 78.50
Chairs, each..... 15.75
Arm Chair..... 22.75



Drapes---Rugs 4th Floor

Exclusively a store for the home

Telephone Set

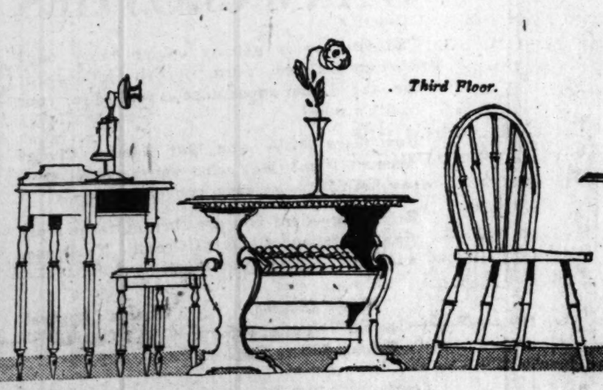
Mahogany $6.75
Davenport End Table and Book Trough, mahogany.....$17.50

Gate Leg Table

Top measures 34x48 inches, mahogany $17.50

Windsor Chair Mahogany

May be used with Breakfast Table illustrated to right, $10.50



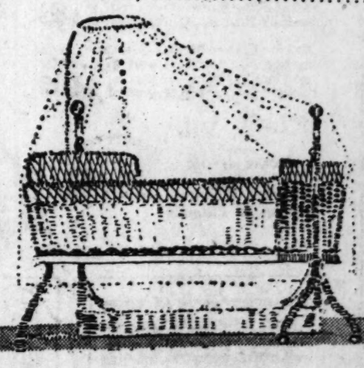
Third Floor.

Table Lamp

Antique gold finish, complete with silk shade.....$36.50

Sewing Cabinet

Martha Washington Sewing Cabinet, mahogany ..$14.50



Child's Reed Bed

Frosted brown finish.....$29.75

Shoppers are best satisfied at John M Smyth's

Open Every Monday, Wednesday and Saturday Evening until 10 o'clock

HAS "U. S." EVER BEEN SIGNED TO A SCRAP OF PAPER?

McCumber Assails Bad Faith on Canal Tolls.

Washington, D. C., Oct. 8.—[Special.]—Passage of the Borah bill exempting American coastwise trading vessels from payment of Panama canal tolls would constitute an act of international bad faith paralleling Germany's ruthless violation of Belgian neutrality in 1914, Senator McCumber, North Dakota, charged in the senate today.

Senator McCumber's speech was one of several which enlivened the consideration of the Borah bill, scheduled to come to vote on Monday. The debate failed to reveal any change in the lineup of the opposing factions and unless there is some unexpected development over Sunday the measure will be passed by the senate by a majority of about a dozen votes.

Shall U. S. Wear German Brand?

"The world has branded Germany as a dishonorable nation because, with the exigency of a great war before her, in which military necessity was the controlling question, she declared that her treaty with Belgium was but 'a scrap of paper'," Senator McCumber said.

"Without any such exigency before us and without even an attempt being made to secure a modification of our solemn obligation, we are asked to declare that the Hay-Pauncefote treaty shall be treated as a mere scrap of paper. Our physical power to do this is just as unquestioned as the physical power of the German empire to break its treaty obligations with Belgium.

"What we would think of a proposition of taxing the American people to build a railroad from New York to San Francisco, taxing them to maintain that railroad, and then providing that trains of the Pennsylvania Railway company should operate freely without any expense or any tolls over that line of railway, and that no other railroad company should have the right to run its trains over this sacred track without the payment of tolls to meet the interest on the investment and the cost of upkeep.

"Case Is Exactly Parallel."

"Now that is exactly what we propose to do with reference to our coastwise vessels. The American people have paid for the canal. They are paying the interest upon the investment. They are paying for the upkeep. And we say to the owners of a certain line of vessels, the only monopoly in existence created by authority of congress: 'You shall have the use of this route without the payment of a cent.'"

Senator McCumber called attention to the arbitration treaty between the United States and Great Britain, ratified by the senate on Sept. 25, 1914.

"I cannot doubt for a single moment," he said, "that the British government will claim that this law violates the treaty and will ask for arbitration, and the verdict will be against us, because all other countries of the world, being interested, take the same position as Great Britain does.

"Our Duty a Simple One."

"Our duty is a simple one: Keep our word. We have invited three other great nations of the earth to join us in a solemn compact to check the mad and exhausting race of the nations for naval supremacy. Let us not enter the council chamber with soiled hands."

Senator Ransdell of Louisiana insisted it was none of Great Britain's business what rates we charged our coastwise traffic."

"There is no moral question involved in free tolls," he said. "It is merely one of business judgment. In my opinion, the exemption is wise. There are no tolls on our improved harbors and lakes and rivers and great national highways; and the Panama canal should be treated the same."

WOMAN DIES OF GAS.

Mrs. Hulda Michaeli, 72 years old, 3713 Janssen street, a widow, was found yesterday in the bedroom of her home. Gas was escaping from open jets.

HE'LL SHARE IN $400,000



Miss Agnes Foreman, at right, watching Hubert, one of the inmates of the Salvation Army rescue home, being weighed by Capt. Pearl Carey.

Hubert is one of the happy babies at the Salvation army's rescue home at 1332 North La Salle street, who was being weighed by Capt. Pearl Carey, in charge of the home, when Miss Agnes Foreman, chairman of the woman's division of the $400,000 drive for the army's home service work, to be put on Oct. 24-31, arrived to visit the home and see what was being done.

There are twenty-one girls in the home now and six babies, employment being found usually for the mother as soon as she is able to work, where she can have her baby with her. This accounts for the small number of babies in the home. The maternity home was given up on account of the limited quarters and the girls are sent either to Cook County hospital or Wesley, returning to the rescue home when they leave the hospital.

The rescue home is one of the sixteen major activities which the Salvation army maintains in Chicago and vicinity. Most of them are in need of the help they will receive if the $400,000 drive goes over the top. Lester Armour is chairman of the drive.

PICK GRAND JURY FOR VOTE FRAUD QUIZ TOMORROW

Judge Michael L. McKinley announced yesterday that he would impanel the special grand jury for the investigation of alleged violation of the election and civil service laws Monday morning at 10 o'clock in the county building. All sessions of the special body will be held there.

Lawyer Sticks to Plan to Cut Kin from His Will

The determination of Attorney Edward H. Sanford that his sister and brothers should not share in his estate was carried out in his will filed for probate yesterday. By its terms his $40,000 estate goes to his widow, Mrs. Emilie Farsky Sanford. One clause of the will reads: "It has been my fixed determination for more than ten years that no sister or brother of mine shall receive any part of my estate."

FEE GRABBERS IN "SPEED TRAPS" FACE INDICTMENT

County justices and village officials who derive their chief income from "speed traps" face indictment charging conspiracy when the grand jury meets this week. Assistant State's Attorney James W. Burke announced yesterday that he will ask at least twelve true bills against crooked village officials.

Numerous rural justices, their motorcycle policemen, and village trustees have been quizzed in the office of State's Attorney Crowe, and at least fifty more have been summoned for this week. Attorney Burke reported to Mr. Crowe that he has found conditions "deplorable" and intimated he has evidence to justify indictments against several magistrates and at least one whole village board.

Cops Get 50% of Fines.

Thus far he has discovered that in many instances motorcycle policemen get 50 per cent of the fines collected from alleged speeding motorists. In some instances village trustees and motorcycle cops go fifty-fifty on moneys collected. In others justices are kept in line by men higher up who refuse to send cases to them unless they take orders.

Frank Vosberg, justice of the peace at Melrose Park, was the first man called yesterday. He denounced the present system, declaring it smacked of the backwoods. He advocated salaries for justices. He said he believed this would lead high class lawyers to take office.

He was followed by W. A. Garry, a sergeant of police at Proviso. Garry admitted that he had made $400 last month. He said he had an arrangement with a township supervisor at Melrose Park by which he received 50 per cent of all moneys collected as fines. He said the arrangements had been made by a commissioner of highways. In addition to the percentage, he often received fees extra, he said.

Privileges Eagerly Sought.

Indications that the motorcycle "cop" privileges never go a begging is seen in the testimony of Fred W. Klingenhanger, president of the village of Bellwood. He said an attempt had been made at the last board meeting to put through an order giving the privileges to one man. The recipient offered to furnish his own car and take his pay out of fines.

The investigation was begun by officials of the Chicago Motor club. In a letter it asked all motorists who have grievances against Cook County "justices" to consult the Motor club's legal department

N. ERLANGER, BLUMGART & CO.
INCORPORATED
354 Fourth Avenue New York City

Producers of

The GENUINE **Everfast** WASH FABRICS

Require the services in the Chicago Market of an additional salesman who will also cover the medium-sized cities in Michigan, Illinois and Wisconsin. Replies must give full experience and must be made by mail to

N. ERLANGER, BLUMGART & CO.
INCORPORATED
229 West Jackson Boulevard
Dept. C Chicago, Ill.

"HOME OF THE BABY LOBSTER"

You can't find a more convenient, comfortable, delightful place to dine. Here you have all the privacy you get in the best dining places. *You dine at your own table.* We could accommodate more people by the boarding-house style of big tables but we refuse to lessen your comfort and privacy.

Since Rector's (which was under the same ownership and management) the North American is Chicago's Greatest Sea-Food Restaurant



For 65 cents we give you a whole Baby Lobster, hot with melted butter and Chili sauce, or cold with Chili sauce.

An evening dinner specialty of ours is a great big baked Idaho potato, with plenty of butter, for only 15 cents. It will be a big mealy one, weighing about a pound and a half and baked just as it should be baked. Can you imagine a more appetizing dinner than fried oysters and a baked potato? With plain or sweet rolls or ryebread and butter or honey for 5 cents—and an individual 2-cup pot of coffee with real cream for 10 cents, that dinner will cost you only 65 cents.

Or that same dinner with a whole broiled lobster for only 95c.

We Suggest

Pork Tenderloin	35c
Vegetarian Dinner	35c
Chicken, dark meat, with Bacon and Cream Gravy or Giblet Sauce	55c
Breast of Chicken, with Bacon and Cream Gravy or Giblet Sauce	65c
Spring Lamb Chops with Peas	65c
Tenderloin Steak	75c

While the North American Restaurant is the most distinctive sea-food restaurant since the days of Rector's it also makes a specialty of all the other good things which you love to eat. Juicy steaks, chicken, lamb chops, pork tenderloin—each of these is a specialty here.

For lunch or dinner or after the theatre, today, or any day, we suggest oysters—seven of them (not the conventional half dozen)—fried to order. They will be fried just for you—to order. And you get them smoking hot—big fine fat New York Counts—and with them you may have Tartar or Chili sauce or ketchup, whichever you prefer. They will cost only 35c.

Or for 35 cents we will cook a real Oyster Stew for you, in an individual dish, before your eyes. In each stew we use 6 big New York Counts, an entire bottle of Certified Milk and a big piece of butter. If you are fond of fish you can't buy anything finer than the Halibut and peas which you get here for 35 cents—a great big piece, and not dry and tasteless but sweet and juicy.

From 7 A. M., until midnight, every day, Sundays and holidays too, there is ready for you here just the food which will tickle your palate the most. Much of it is cooked before your eyes. It all reaches you fresh and steaming hot. Most of the portions are ample for two.

The North American Restaurant is the lowest priced dining place in Chicago considering the quality of the food, and the size of portions.

And whatever you do eat breakfast here. For 5 cents you may have a big sweet roll, or zwieback, or coffee cake, or fresh toast with butter or honey: For 10 cents an individual pot of coffee (2 cups) with real cream: For 25 cents a delicious honey waffle with 3 strips of bacon butter and pure maple sap or honey: 4 strips of bacon with *2 fresh eggs fried in butter* for 30 cents: Or for 45 cents a big piece of real ham with 2 fried eggs.

NORTH AMERICAN RESTAURANT
ESTABLISHED 1891
Northwest Corner State and Monroe Streets
Seating Capacity 1000—Always a table for you—Henshel's Orchestra

OPEN 7 A. M. TO MIDNIGHT—EVERY DAY—SUNDAYS AND HOLIDAYS TOO

OpticalSale
All Week





$9 Folding Oxford Frame
Special at
$4.50
Sale all week. It is difficult to resist the very attractive appearance of these Oxfords. They combine comfort and security in the greatest degree. To see them is to buy.

Sale All Week
$15 Toric Bifocal Glasses Now
$7.95
The famous one-piece Bifocals, reading and distant vision ground in one glass. No cement scales to loosen and blur. No case too difficult.

Fully Guaranteed. An Examination by Our Licensed Specialist of 20 years' experience will answer fully all questions of sight. Satisfaction guaranteed.
Exclusive Optical Dept.
L. LITT Jewelry Store
Estab. 1891
248 S. STATE STREET
1 Door North of Jackson Blvd.
Ground Floor. Est. 1891.

CABLE

Price Reductions



THE radical reductions we have made on all Cable-made Pianos and Inner-Players are attracting scores of thrifty buyers. Many, who had previously determined to defer their piano purchase until later, are now buying at Cable's and making handsome savings. Our goal was to give the piano-buying public the values they were waiting for—values such as were offered before the war sent prices skyward. When you inspect these instruments—our newest and finest—you'll not hesitate to buy now, so apparent are the savings.

Small Grand—Artists who have played this instrument acclaim it a remarkable achievement. Reduction of **$175**

Super Value Player—A standard full scale instrument of richest tone, superb in design and finish. The player mechanism is unexcelled. Reduction of **$165**

Large Upright Grand—Full size upright, designed to approximate the grand piano tone in quality and volume. Reduction of **$130**

Standardized Model Upright—The factory producing this piano builds but one type, one size, one style, thus offering the biggest possible dollar's worth. Reduction of **$115**

Gold Medal Player—Latest design. Has all the modern expression controls which add so much to the pleasure of both playing and hearing. Sturdily built and carefully finished. Reduction of **$105**

Massive Empire Model—A great value in the moderate price field, made even greater and more appealing by this reduction. Reduction of **$100**

Professional Grand—A magnificent instrument of wonderful tonal qualities. Reduction of **$100**

Solo Player—The perfection and placing upon the market of this instrument has brought into light a player obviously so perfect as to render obsolete all former solo player mechanisms. Reduction of **$100**

Baby Grand—Created to meet the highest artistic demands of the music lover. Superbly designed. Reduction of **$90**

Super Value Upright—True toned, richly finished, and every feature of its mechanism of approved and guaranteed quality. Reduction of **$85**

Player Piano—Highest type. Has characteristic features of the most costly players made. A piano of full, mellow tone and easy action. Reduction of **$85**

Studio Grand—Mahogany. A piano that makes its appeal to those who desire nothing but the best. Reduction of **$80**

Solo Player—Aptly termed the "Miracle Player"—one of the most highly perfected players in the world. Reduction of **$80**

Inner-Player—An instrument of merit that fulfills every requirement of those who enjoy music. Doubly veneered inside and out. Reduction of **$80**

Reproducing Player—The biggest value player in the lower price field. Finest finished case. Reduction of **$75**

Puritan Model Upright—A piano which embodies the most progressive ideas and modern methods of manufacture. Reduction of **$70**

Library Model Upright—Sweet, clear and resonant tone. One of the latest creations of piano craftsmanship. Reduction of **$70**

Adam Model Upright—Newly designed. Its true mellow tone will win the admiration of musical people everywhere. Reduction of **$70**

Colonial Upright—Art Model. A piano which will appeal to those who admire the dignity of simple lines and the elegance of perfect finish. Reduction of **$70**

Reproducing Player—This instrument, though moderately priced, is distinctly an instrument of ultra quality. Handsomely designed. Reduction of **$65**

Baby Grand Upright—A piano with an unusually beautiful tone quality. Handsomely finished in mahogany. One of today's most popular instruments. Reduction of **$55**

Semi-Colonial Upright—A true toned moderate priced instrument of unusual merit. Reduction of **$55**

Luxor Model Upright—A piano of established reputation. Fine, clear tone. Built to stand hard usage. Reduction of **$55**

Home of the Celebrated Mason & Hamlin

CABLE Piano Company

Cable Corner Wabash and Jackson

We suggest early selection These instruments will be sold quickly. If you cannot call, mail coupon for complete information.

T-10-9
Cable Piano Company, Chicago
Gentlemen: Please send complete list of bargains and details of your Easy Payment Plan. I am particularly interested in a
☐ Grand ☐ Upright ☐ Player ☐ Victrola
Name _____
Address _____

Three Years to Pay

"CHEERFUL CREDIT"
Wheeler's
135 So. State St.
4th Floor over Peacock's.

All Alterations Are Free
Purchases Delivered on First Payment.

COLD WEATHER MEANS WARM CLOTHES

The weather is getting colder every day! That means new, warm, stylish clothes—for the sake of your appearance as well as for your health's sake!

Buy them NOW—on Our Special Charge Account Plan! Buy what you need NOW—pay LATER—on easy, convenient terms!

Remember—here you are *sure* of right style, right price, and *Cheerful Credit*. Thousands of patrons can tell you that!

Men's Clothes	Women's Apparel
Special Values at $35	$19.50 to
Others $25 to $65	$99.50

GOOD CLOTHES FOR MEN AND WOMEN PRICED RIGHT—ON CONVENIENT TERMS!

"It's Easy to Pay the Wheeler Way"

Mandel Brothers
Foot comfort section



Stop that throbbing ache in your feet

In our foot comfort section we have an expert who is qualified to fit you with a Dr. Scholl Appliance that will end any foot troubles you may have.

Dr Scholl's Foot Comfort Appliances

will give you real foot comfort. The expert's advice is free.

Women's and girls' foot comfort section, fifth floor; men's and boys', first floor.

NOBLES OF THE MYSTIC SHRINE

Two cruises for the 46th Annual Session Meeting in San Francisco, June, 1922. First cruise leaves New York, May, 1922—Return from San Francisco, June 17. For Shriners, families and friends. In connection with a variety of overland tours. Cruise of a lifetime—"Not a thing lacking." Booklet free on request. TO 450 EACH CRUISE.

Those desiring this wonderful trip send us request.
NOBLE WALTER H. WOODS
LITTLE BUILDING BOSTON, MASS.

NORTHWEST VOTES TO CLASS R

President Scott "Recent Rum



C. WALTER YOUNG
[I. L. ray Photo.]

Class "rushing" at university appears to b

"All organizations of n have been asked to vote sent their attitude in w vote very clearly indicat student body is determine rushes of every form sh lished, at least for the pres

Never the Same Old

Should, however, the ever be restored, Preside berts, they would probably der the following restrictio

"Held in the daytime.

"Limited to less than t

"Confined to the athletic

"Be subject to the reg the student council or oth tative organizations."

President Scott's statem at some length "widely cir mors" in connection with rush between the freshmen mores at Northwestern a fended the class rushes o

President Defends Cu

"A class rush between man and sophomore classe an annual event for many said.

"The rush is supervised dent council and, so far as I no one has ever been injur rush, neither has any partic regretted taking part. The r was no exception, and, so know, no one was injured

"Arthur Persinger, a s was not tied head down on he did not become delirious not released by the police; h not endangered, and, as he it, the freshmen treated m

"In connection with the freshmen treated Arthur Pe a manner contrary to the r of the student council. The their case, therefore, is on disciplinary action.

Says Girls Took No P

"The girls of the colleg engage in hair pulling and part whatsoever in any fort rush.

"Leighton Mount did not in the rush. After it was a claimed to have been suc thing into a sophomore into t

"He stated very definitel before the rush that inasm mother objected to his assoc a particular girl he would l and that she would never again. All evidence indicat has carried out the first p





"De Lu

Medical A

that complete rest is a many diseases. And as Brady, M. D., noted aut physician says: "It waste to have an uncomforta either in sickness or in

The ordinary woven wire national spring not only energy because it is unc able, but may cause ser ness by distorting the sp causing pressure on the A symptom of this is ba

The Rome *De Luxe* Beds scientifically constructed port the "in" curves of t which ordinary springs touch. It does this bec gently gives, to the pr

KINNEY-ROM

Note:—Don't accept a substit Quality De Luxe Bedspring.

Sleep on a De Luxe Bedspring

"It's the BEDSPRING, not th

NORTHWESTERN. VOTES TO STOP CLASS RUSHES

President Scott Decries "Recent Rumors."

Class "rushing" at Northwestern university appears to be a thing of the past.

This indication is brought by the attitude of all men's organizations on the Evanston campus as shown in letters requested by President Walter Dill Scott on the question of doing away with or continuing the time honored class "fights."



C. WALTER YOUNG [L. L. Ray Photo.]

In the words of President Scott from a long statement issued yesterday:

"All organizations of men students have been asked to vote and to present their attitude in writing. The vote very clearly indicates that the student body is determined that class rushes of every form shall be abolished, at least for the present."

Never the Same Old Rushes.

Should, however, the class rushes ever be restored, President Scott asserts, they would probably be held under the following restrictions:

"Held in the daytime.

"Limited to less than two hours.

"Confined to the athletic field.

"Be subject to the regulations of the student council or other representative organizations."

President Scott's statement decried at some length "widely circulated rumors" in connection with the recent rush between the freshmen and sophomores at Northwestern and also derided the class rushes of the past.

President Defends Custom.

"A class rush between the freshman and sophomore classes has been an annual event for many years," he said.

"The rush is supervised by the student council and, so far as I can learn, no one has ever been injured in any rush, neither has any participant ever regretted taking part. The recent rush was no exception, and, so far as we know, no one was injured therein."

"Arthur Persinger, a sophomore, was not tied head down on the pier; he did not become delirious; he was not released by the police; his life was not endangered, and, as he expressed it, 'the freshmen treated me nice.'

"In connection with the rush, four freshmen treated Arthur Persinger in a manner contrary to the regulations of the student council. The matter in their case, therefore, is one for disciplinary action.

Says Girls Took No Part.

"The girls of the college did not engage in hair pulling and took no part whatsoever in any form of class rush.

"Leighton Mount did not take part in the rush. After it was all over, he claimed to have been successful in having a sophomore into the lake.

"He stated very definitely the day before the rush that inasmuch as his mother objected to his association with a particular girl he would leave home and that she would never see him again. All evidence indicates that he has carried out the first part of his threat, but, like most boys of 18, he is expected to return home."

Says Persinger Was Bound.

Capt. Dennis McEnery, who was in charge of the Evanston police on the night of the recent class fight, differs with President Scott as to the case of young Persinger.

"The original statement issued by us and printed in THE TRIBUNE regarding the Persinger case is correct," he said last night. "Desk Sergeant Charles Paasch received a telephone call from G. C. Shepard, 938 Edgemere road, Evanston, telling us that a boy had been bound, head down, to the piling 300 feet off the Calvary beach.

"By the time two of our men reached the scene in the police auto Persinger had been rescued by two fishermen. The student verified Shepard's story in a statement made to Sergt. Paasch that night."

Meanwhile Mrs. J. L. Mount, mother of the vanished freshman, expressed her opinion of President Scott's declaration in one brief sentence:

"They're trying to shift the blame."

Classes Elect Presidents.

Results of the annual class election at Northwestern university showed the selection of the following:

Senior class, C. Walter Young, Canby, Minn., president.

Junior class, Miss Margaret Beegle, Oak Park, president.

Freshman class, Carlton Varney, former New Trier High school athlete, president.

HERE'S A RECORD! WOMAN WORKS 45 YEARS AT FIELD'S



MISS MARGARET McGURN. [Lewis-Smith Photo.]

Miss Margaret McGurn found that she was to be the guest of honor at a luncheon and would not have to take up her duties for the day when she came down to work at the Marshall Field store yesterday. She has been employed continuously by the firm for forty-five years.

The luncheon was given her by sixty fellow employés. Forty-five years ago Miss McGurn obtained a position with Field, Leiter & Co., as a sewing machine operator. Later she was placed in charge of the carpet sewing staff.

Why Buy a New Automobile?

A Way to Save

Unusual interest is being shown by the public just now in the many opportunities up and down Automobile Row to make big savings by buying slightly used cars, rather than new. And there is a good deal of logic in trying to save the depreciation, freight, and war-tax.

If one buys from a reputable dealer, a used car is usually a genuine bargain. For instance, there is a 1921 Marmon 34 on the market, a 2-passenger speedster, especially designed, and practically new, which is offered by the Marmon Chicago Company, 2230 Michigan Avenue. It is the greatest bargain in Chicago today, priced so low that if you are interested you should go at once to see it. It will not remain on the market long.



Every genuine De Luxe Bedspring bears the trademark on the side rail of the spring. Look for it—it is your guarantee.

"DeLuxe" The Bedspring LUXURIOUS

Medical Authorities Agree

that complete rest is a cure for many diseases. And as William Brady, M. D., noted author and physician says: "It wastes energy to have an uncomfortable bed either in sickness or in health."

The ordinary woven wire, coil or national spring not only wastes energy because it is uncomfortable, but may cause serious illness by distorting the spine, and causing pressure on the nerves. A symptom of this is backache.

The Rome *De Luxe* Bedspring is scientifically constructed to support the "in" curves of the body which ordinary springs do not touch. It does this because it gently gives, to the prominent parts of the anatomy. Two people of unequal weight may sleep side by side in perfect comfort, because the Rome *De Luxe* Bedspring does not sag.

Examine the Rome *De Luxe* Bedspring at your dealer's. The more carefully you compare it with any spring at any price the more certainly you will recognize its superior luxurious comfort.

It is always finished in Rome Gray enamel and on the side rail appears, the Rome Quality Trademark which identifies all Rome products. Look for it—it is your guarantee. The *De Luxe* is interchangable—fits either wood or metal beds.

KINNEY-ROME COMPANY - CHICAGO

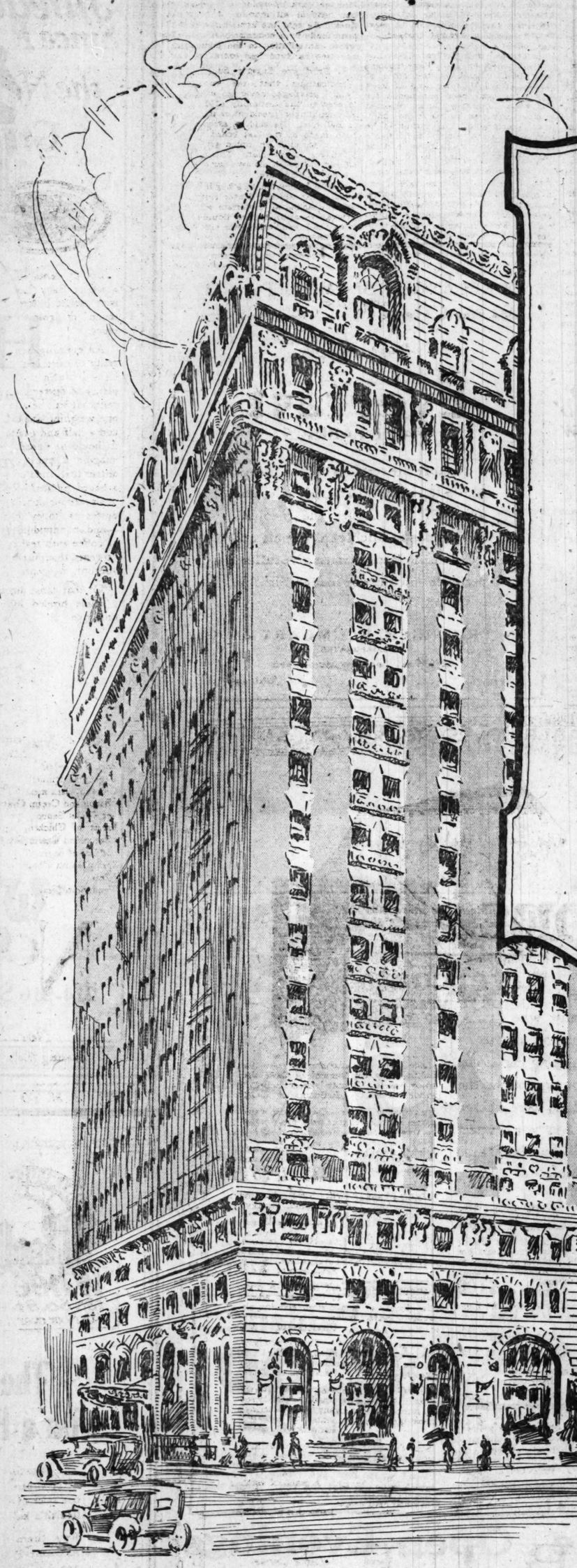
Note:—Don't accept a substitute. If your dealer cannot supply you with a Rome Quality De Luxe Bedspring, write us and we will refer you to one who can



Sleep on a De Luxe Bedspring

"It's the BEDSPRING, not the bed or mattress, that makes all the difference"

Hotel La Salle



Comfortable, Convenient, Hospitable:

Hotel La Salle is the largest hotel in Chicago, is located in the center of the city's activities, convenient to all railway terminals, and in point of architectural beauty, perfection of equipment and accommodations has no superior in America.

And here the traveller finds that spirit of helpful service and genuine welcome which is the essence of real hospitality.

Rates for Rooms at

Hotel La Salle

Number of Rooms	*Price Per Day for One Person*	*Price Per Day for Two Persons*
112	$2.00	$ 3.50
113	2.50	4.00
81	3.00	4.00
48	3.50	5.00
260	4.00	6.00
212	5.00	7.00
116	6.00	8.00
66	7.00	9.00
18	8.00	10.00

Total 1,026 Guest Rooms

In all Departments—Rooms, Restaurants, Taxicab Service, Garage—you get better values at Hotel La Salle than at any other hotel in Chicago.

CHICAGO'S FINEST HOTEL

La Salle at Madison Street

ERNEST J. STEVENS, Vice-President and Manager

ALASKA IS O. K., SAYS ENVOY SENT TO INVESTIGATE

Refutes Stories of Hard Times Sent States.

BY ARTHUR SEARS HENNING.

Washington, D. C., Oct. 8.—[Special.]—What's the matter with Alaska?

"Inadequate and costly transportation," says Dan A. Sutherland, the Alaska delegate in congress.

"Too much red tape," says the interior department, which would take over the administrative functions of all other departments pertaining to Alaska.

"Absentee government landlordism, divided departmental control, and hampering restrictions of development of natural resources," says Representative Curry, chairman of the house committee on territories, who is pressing for legislation to place all Alaska resources at the disposition of a resident development board.

Wall Street Complaining?

"Nothing at all the matter with Alaska," retorts the department of agriculture, while the conservationists insinuate that the wails of distress emanate not so much from the Alaskans as from certain plutocrats of Wall street, hitherto thwarted in their endeavors to corner the natural riches of Alaska, but still hoping for a new dispensation.

President Harding and his cabinet have devoted several sessions to discussion of the Alaska problem. The house committee has held extensive hearings on the Curry bill and is now awaiting the return of Secretary of the Interior Fall to submit his views before action is taken on the measure.

Secretary of Agriculture Wallace dispatched E. A. Sherman, asociate forester, to Alaska early last summer to investigate the alleged retrogression of the territory. Mr. Sherman has just returned and submitted an elaborate report, declaring that Alaska is suffering from nothing more than its share of the world-wide hard times. All the industries of the territory, he reports, are doing as well as if not better than the same industries elsewhere.

Sherman Says All's O. K.

"In the face of such a showing," the Sherman report concludes, "one marvels more and more at the origin of this report that Alaska is on the downward grade. I would like to know the true inwardness of that idea.

"Why has the impression that business in Alaska is in such a deplorable state been so generally 'sold' to the people of this country? Why is it that we have all been led to believe that Alaska is not progressing, that the territory is run down at the heel, commerce going to the dogs, and the people fleeing the region like rats from a sinking ship?

"The growth of our northland is now a steady growth, in which the resident Alaskan, and not the promoter or underwriter, is being the chief beneficiary. That seems to me to be most desirable."

Alaskans Are Satisfied.

By way of preface to his findings Mr. Sherman says:

"Everybody I met on my recent visit to Alaska was worried about the territory excepting the people who live there.

"If you will examine the census returns for Alaska for 1920, you are certain to draw from the figures renewed faith and confidence in the region. It is true that in 1920 the population of the territory was 9,457 less than in 1910, a decrease of 14.47 per cent.

"But let us examine the nature of this decrease. In the first place, there were 1,209 Chinese in Alaska in 1910, as compared with only fifty-six in 1920, a decrease of 1,153 Chinese. During the same period the Japanese part of the population of the territory decreased 601—a total oriental decrease of 1,754.

"People elsewhere may sympathize with the territory for this loss of population, but people in Alaska do not consider it either a social or economic loss.

"Furthermore, it is interesting to note the increased proportion of native born whites in the territory."

BOY HIKES FROM SPOKANE SEEKING HIS MOTHER HERE



ANNA A. SLOAN.

Where is Anna A. Sloan, a widow, who formerly resided at 4338 Vincennes avenue, Chicago? Her son, John Sloan, who reached here Friday from Spokane, Wash., wants to know. He hiked all the way to Chicago from Spokane, hoping to find his mother, from whom he has been separated for twenty-one years. At the Vincennes avenue address Sloan was told his mother had moved away last June. Sloan is 23 years old and an ex-service man.

AIR SPEED MARKS SOUGHT TODAY IN CONTESTS HERE

James Curran, crack pilot, and an S. V. A. scout plane, will be the stellar attraction of the flying meet that is to be held this afternoon at Ashburn field by the Aero club of Illinois. The airman will make an effort to break all Chicago speed records.

The S. V. A. scout ship, which is owned by R. C. Diggins, is rated at about 160 miles an hour. Curran, in a flight timed by officials of the Aero club, will attempt to speed the ship up to 175 miles. This ship is Chicago's only entry in the Pulitzer trophy race, the classic airplane event of the year, that will be held in Omaha, Neb., Nov. 3.

There will be an altitude contest at Ashburn field today, gliding contests, stunting exhibitions, and a twenty mile airplane race around the field.

Charles Dickinson, 65 years old, America's oldest living pilot, will take part in the contest.

INDUSTRIES OF RUSSIA HIT BY "TIRED FEELING"

Soviet Workers Keep Busy, Dodging Work.

BY LARRY RUE.

[Chicago Tribune Foreign News Service.]

[Copyright: 1921: By The Chicago Tribune.]

REVAL, Oct. 8.—Russian industries admittedly produce less than one-fourth of the pre-revolution output.

The bolsheviki explain their weakness as due to a lack of raw material and spare parts for which the allies' blockade and the disorganization of transportation are equally blamed.

The lack of materials and spare parts is surely a great factor, but in those industries which were operating, so far as I could learn, the low production principally was due to the fact that no one would work.

Factory after factory has gone to pot because when the laborers became all powerful they replaced the experts and chiefs, they being bourgeoisie, with men who knew more about how to get votes than to run machinery. Now, in many places the experts are back at their old jobs trying to rebuild the machinery which was destroyed through incompetence or neglect, but they have no authority over the men, so they are not accomplishing anything.

Oil Production Decreases.

Probably the best example of what the soviet organization has done to industry can be found in the Baku oil fields, which before the war gave jobs to 40,000 of the best paid workers in Russia and produced about 144,000,000 gallons monthly. Now 30,000 men are employed, and the production has dropped to about 28,200,000 gallons, and is decreasing gradually, despite drilling and the opening of new gushers.

I visited two fields, one of which was the Balakani Sabuntchi, covering an area of six and a half square miles and containing 3,000 wells. Formerly it was the largest producing field in the world. Viewed from a hill, the field was an imposing sight, with the high derricks erected so closely that the impression was given that all were parts of the same structure. As the government automobile in which we were riding chugged on three cylinders into the maze not a human being was in sight. The place seemed utterly deserted.

What's the Use of Working?

After motoring several blocks we finally passed a guard and came to four wells which were working—two gushers and two bailers. At one bailer, which was being operated by fifteen men, I asked several workmen how they were progressing. Two who spoke German complained that they were not getting enough food. While I was talking a bailer valve stuck and there was a call for men, with practically no response. It took at least half an hour before the men standing around for just such an emergency laid hands on the bailer to pull it aside so that the valve could be fixed. The valve itself was fixed in ten minutes.

I asked the bailer chief if he noticed how slow the men were in taking hold.

"Yes," he replied, "but they argue why work when they get their pay anyhow, or what is the use of working for a government which will not give enough to work on. It is impossible to attempt to operate industries under those conditions. The chief loafers are the politicians belonging to the councils, who hold meetings at the busiest hour. If one attempts to get a little action through discipline often they oust him.

Conscientious Workers Suffer.

"The conscientious workmen, who are in the majority, suffer, of course, and they refuse to work because it seems futile. You will notice that more than three-fourths of the wells are idle, yet we have nearly as great a man power as before the war. The reason why the output is what it is—although less than a fourth of the pre-war production—is because we are working a lot of big producers, which give us a lot without hard work."

The nationalization of the fishing industry, which before the war sent its catch to Astrakhan and vicinity, proved such a failure that the bolsheviki returned the industry to the fishermen. When the government took charge there were 30,000 men employed; when it quit there were only 15,000, and the output had dropped below the local needs.

When working for the soviet the fishermen managed to catch nothing. One fisherman told me that it was foolish to work for the government, as it did not make any difference whether he worked or not and, anyway, he got little or nothing in return.

Factories Are Idle.

Going up the Volga one sees the smokeless chimneys of factories towering above the surrounding misery like huge monuments to a prosperous past. While waiting for a boat at Saratoff I attempted to visit one of the cotton mills, but found it closed. I walked in through a hole in the iron gate of the fence surrounding the plant. A wooden fence and small buildings adjacent to the main plant were falling to pieces.

In the factory building itself the windows were broken. I sometimes wonder whether in all Russia there is a building with all its windows intact. I tried to peek into a window, but all the spinning that I could see was being done by a spider.

Low Pay Causes Shutdowns.

Although I did not see a single spinning factory operating during my trip up the Volga, an inspector told me several were working at from one-third to one-half of the normal capacity. About 30,000 men are employed in these mills which before the war gave work to 100,000. He said that one of the biggest causes of the industrial collapse was the fact that the workmen were getting much less under the soviet régime than they got from the capitalists from whose clutches the revolution saved them.

"Just Because" Is Girl's Reason for Taking Poison

Miss Mary Stewart, who said she lived at the Calvert hotel, 1801 South Wabash avenue, was taken to the Passavant hospital yesterday suffering from poison. "Just because" was her only reply to questions as to why she had taken the drug. She had called a taxicab to Division and Clark streets and became ill after entering it.

To the Rescue! The Woolen Mills Need Your Cash

One Big Mill Kept the Wires Hot—

We're on the Rocks—We Need Your Help—Take Our Woolens at Your Own Price—We Are in Desperate Need of Cash.



SELL BROS. WENT TO THEIR RESCUE. We quoted a Cash Price that was positively ridiculous, and the distracted woolen mill owners snapped us up. The gigantic purchase consists of 3,282 bolts of clear finish worsteds; black, blue and brown pencil stripes; tartan checks and overplaids; silk finish worsteds; doe skin broadcloths; Scotch cheviots, and in fact every material and pattern that has ever been woven for suits and overcoats.

Never in the career of any tailoring establishment has there ever been such tremendous purchase. Sell Bros.' customers get the benefit of our enormous cash reserve.



Trade Mark Registered

Man, O, Man, Get Busy

The prices in effect during this sale call for quick action—we are determined to clear the entire purchase away in 10 days' time. IT'S A SALE THAT SHOULD BRING YOU TO SELL BROS. ON THE JUMP TOMORROW.

2-Pants Suits MADE TO MEASURE **$24**

Extra Pants Mean Double Life for Your Clothes. You practically get two suits for the price of one. You'll be delighted with the assortment of woolens and patterns included in this lot.

Overcoats MADE TO MEASURE **$25**

Plaid back materials in weights suitable for immediate and winter wear. It makes no difference what style you want—SELL BROS. will make you a garment to satisfy your taste.



Trade Mark Registered

Built to Your Measure

Our garments are built up to a standard and not down to a price. The best tailors in the world insist upon tacking on a basted coat so that perfect fit is assured—Sell Bros. have built up a reputation in Chicago by following the same method.

Suits *Made to measure* **$20**

Even before the war such a price was astounding for single suitings Tailored to Measure. There's an actual saving of $25 on every suit.

Silk Mixture and Serge **Suits** Made to Measure **$38**

The highest grade of materials that money can buy. 16 ounce serges as well as fancy silk finish worsteds. EXTRA PANTS FREE.

300 Bolt Ends for **Pants** Made to Measure **$5.90**

Don't waste time and money — we can match your old coat and vest. Attend this great sale tomorrow.

Extra Pants Free—Open Evenings

Prices Can't Go Lower ---Buy Now!!

The woolen mill that asked for our help accepted the ridiculous price we quoted only to keep themselves from going to the wall. It is certain that you will never again have an opportunity to buy woolens of equal quality at the prices we list in this advertisement.

SELL BROS

TAILORS SINCE 1884

31-49 W. JACKSON

Opposite Great Northern Hotel

Copyright 1921

Remember, it makes no difference what style of a garment you most desire, SELL BROS. will design it for you to your individual measure.

North Side Store

1029 Wilson

Near Kenmore

FURS

The success of our August Fur Sale far surpassed our highest expectations.

It encouraged us to extend our "August price" offers until the close of this week. Here are some of the many money-saving offers:

Read This List of Bargains

Muskrat Coats, both chic and serviceable... $75

Hudson Seal Coats, most unusual values. $235

Near Seal Coats, ¾ length, silk lined..... $75

Natural Squirrel Throws, very fashionable, at $50

Seal Throws, a truly remarkable bargain.... $12

Seal Coatees, silk lined and beautifully made... $50

Eastern Mink Dolmans, selected skins, 45 inches long, extraordinary value at $650

Jap Kolinsky Coats, ¾ length, silk lined, specially priced during this sale at $95

French Seal Coats, luxuriously trimmed with marten or squirrel, special at. $145

Paul's Fur Shop

Fifth Floor, Reliance Bldg.

32 N. STATE ST.

Cor. Washington

The New Winter Garden Self-Service Restaurant Already a Huge Success



The new Winter Garden is a self-service restaurant—plus. If you forget something, call an "extra service maid"—there's one always handy.

"HAVE you dined at the *new* Winter Garden yet?" That's a question that has been asked, and answered in the affirmative, more frequently perhaps than any other during the past few days. For this delightfully interesting new "palace of good eats—at sensible prices" is a tremendous success, and is a very definite step forward in the creation of an ideal restaurant.

DO YOU KNOW—

—that at the Winter Garden you can get a whole broiled baby lobster, with melted sweet butter, served hot—or cold—with chili sauce for 60c?

—that delicious broiled whitefish, with peas and potatoes, costs but 35c at the Winter Garden?

—that the Winter Garden serves a wonderful sirloin steak, weighing 1¼ pounds (enough for two), broiled, with butter sauce on top, to order, for 75c?

—that you can get Fried Oysters, 6 big ones, with tartar sauce, for 35c?

—that the Winter Garden serves *real* coffee, pot (2 cups), for 10c?

—that here you get French pastry, pies, baskets and tortens for 15c and 20c?

—that there are hundreds of other delicious dishes, equally low priced, in this new self-service restaurant?

The Winter Garden is open every day from 7 a. m. to midnight—Sundays included. Music 6 to 8.

NEW WINTER GARDEN RESTAURANT

(Self-Service)

214-216 SOUTH STATE STREET (Consumers Bldg.)

Between Adams and Quincy Streets

Baldwin



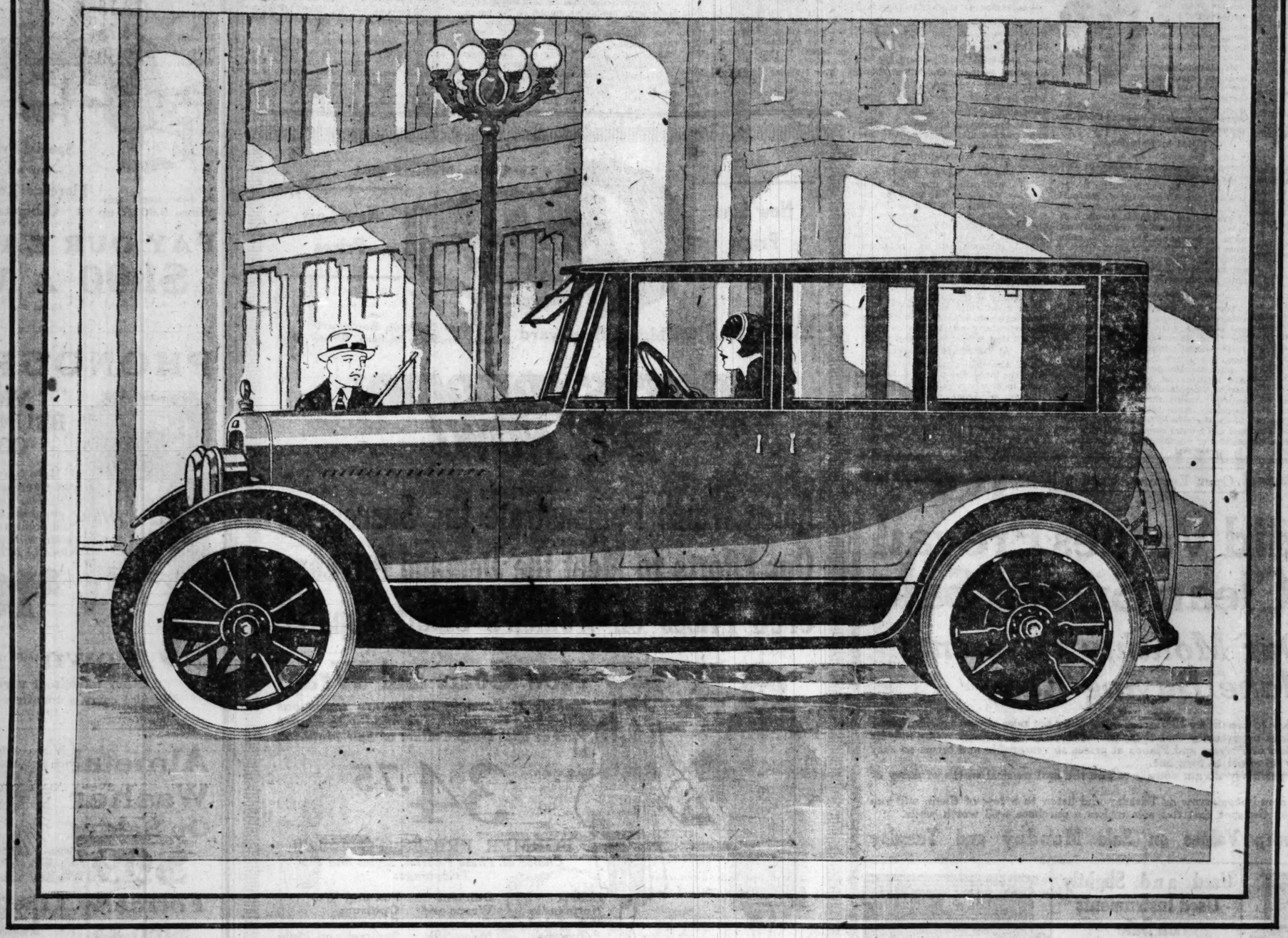
The Piano with a Personality

The Baldwin Piano Company

323 South Wabash Avenue

Lexington

MINUTE MAN SIX



Princess Sedan with Ansted Engine $2785

Here, briefly, is the story of why a limited number of people may now get remarkable closed car values at remarkably low prices—

When the general economic condition demanded lower prices, it did not affect every manufacturer the same. It was one thing to cut the prices in order to liquidate a stock of cars, but the *solution* to the problem lies in building *better cars* for *less money*.

This is just what Lexington has been able to accomplish!

While the Lexington's prices are unusually *low*, considering the high character of their closed cars, yet the great significance of this announcement lies in the *opposite* direction.

The Princess Sedan is the result of Lexington's determination to excel in one thing—a fine, luxurious, and efficient car that will *maintain* its high efficiency with a minimum of attention over a long period of time.

Lexington is able to achieve this success, because, from the first blueprints to the finished car, everything is carried out under one direction. The various steps of manufacture and assembly are conducted practically under one roof. Each is considered not as a separate process but as an important means toward the accomplishment of the final result—a car with a perfect unity in *appearance, balanced by performance*.

Associated with Lexington in the United States Automotive Corporation are many factories, effecting vast manufacturing economies and affording perfect control of the quality at every stage of production.

The Princess Sedan is built with such engineering correctness, such fineness in materials, such deliberate, painstaking workmanship, that it will endure and perform in excess of previous standards, and give the owner a permanent investment of unrivalled worth.

The Princess Sedan body is practically a full, built-up job. The glass drops into the doors, and is raised and lowered with a crank. The neatness and completeness of its interior furnishings and appointments leaves nothing to be desired. Color options are Blue Black and Bronze Green; upholstery in Spanish leather, exquisitely trimmed.

It offers new economy of operation and greater adaptability to driving requirements because it is lighter and more economical of fuel and tires. There is less load for the motor and it is free from the usual body twist and top-heaviness, making it better suited to use on all kinds of roads.

Its most important single feature is the Ansted Engine, rapidly becoming recognized everywhere as the world's greatest stock car motor. This motor, because of its marvelous flexibility, quietness, and absence of vibration helps make the Princess Sedan exceptionally easy to handle. You simply cannot understand what a relief and pleasure it is to drive it!

Let us explain the many advantages of the Ansted Engine, and acquaint you with the great value, beauty, comfort, and economy of the Princess Sedan.

The factory's policy of limited production on this model warrants us in emphatically urging you not to delay *a moment!*

LEXINGTON CHICAGO COMPANY

Telephones: Victory 3770, 3771, 3772

2209 Michigan Avenue Evanston Branch—1008 Davis Street 2234 S. Wabash Avenue

CITY AND TERRITORY DEALERS

Armijo Auto Sales....1120 E. 63rd St., Chicago, Ill.	The Surf Garage....2682 N. Halsted St., Chicago, Ill.	Guy & Celus....Atkinson, Ill.	Neponset Garage....Neponset, Ill.	H. M. Burger....Michigan City, Ind.
Boulevard Auto Sales..4549 Washington Blvd., Chicago, Ill.	John S. Trauscht....5431 S. Racine Ave., Chicago, Ill.	Heinz Motor Company..Niles Center, Ill.	Peifer Brothers....Lincoln, Ill.	Benson Brothers....Gary, Ind.
Horace & Tosch....Sacramento & Grand, Chicago, Ill.	F. W. Williams....1506 West 22nd St., Chicago, Ill.	R. G. Jones Motor Co....Joliet, Ill.	A. J. Rundquist....Harvey, Ill.	Dixie Highway Garage..South Bend, Ind.
Lewis Brothers....3922 Irving Park Blvd., Chicago, Ill.	Auto Service Company....Moline, Ill.	A. C. Kadow....Elgin, Ill.	Chas. A. Sauer & Son....Oregon, Ill.	G. W. Gilman....Goodland, Ind.
Ogden Ave. Motor Sales....3848 Ogden Ave., Chicago, Ill.	J. L. Brock....Bethany, Ill.	Mang-Zeisler Garage....Kankakee, Ill.	Carl Sundeen....Opheim, Ill.	Edw. Harris....Mt. Ayr, Ind.
Wm. Landshaft Co....2338 Milwaukee Ave., Chicago, Ill.	Eyman Auto Company....Argenta, Ill.	Myrick & Humphrey....Chestnut, Ill.	W. G. Short & Son....Dwight, Ill.	Tri City Motor Sales....Hammond, Ind.
Riviera Motor Sales....4527 Broadway, Chicago, Ill.	B. F. Downing....Dixon, Ill.	McBride & Johnson....Princeton, Ill.	Arthur E. Flynn....Waukegan, Ill.	Wm. Rheinschmidt..W. Burlington, Iowa
Royal Sales and Service....339 East 55th St., Chicago, Ill.	Galesburg Lexington Sales....Galesburg, Ill.	Nippersink Garage....Richmond, Ill.	Chas. W. Bowman....Lowell, Ind.	Smith Brothers....Lansing, Mich.

Lexington Motor Company, Connersville, Indiana, U. S. A.

Subsidiary United States Automotive Corporation

U. S. APPROVAL OF ILLIANA HARBOR TO BE REQUESTED

Delegation to Ask Naming of Commission.

A delegation from the Association of Commerce with representatives from the states of Illinois and Indiana are preparing to go to Washington within the next week to ask congress to appoint a fifth member of the commission for Illinois harbor, an interstate project to be built in Wolf lake, on the Illinois and Indiana line.

At the last sessions of the Indiana and Illinois legislatures bills were passed for the creation of a commission to build the harbor, two to be named by each state and a fifth by the government.

Action by Congress Asked.

Senator Medill McCormick of Illinois and Representative Wood of Indiana recently presented resolutions to the senate and house asking congress to appoint the fifth member and to approve the commission and the project of creating the interstate harbor. It is not expected that any opposition will be made, as it has the official indorsement of both states.

When completed the harbor, according to plans, will be one of the largest in the world. A series of large docks will be built at its entrance in Lake Michigan and the channel connecting Lake Michigan with Wolf lake will be dredged to admit the largest type of boats. Wolf lake also will be dredged and docks built along its shores capable of taking care of the growth of tonnage expected for the next fifty years.

Connects with Waterways.

The harbor will connect with the Great Lakes and St. Lawrence waterways to the Atlantic coast and also with the Illinois waterways system from Lake Michigan to the Gulf.

ROBERT B. HARSHE APPOINTED HEAD OF ART INSTITUTE

Elevated from Post of Assistant.

Robert Bartholow Harshe, formerly a student at the Art Institute and internationally known as an artist, was chosen director of the institution yesterday. He succeeds George William Eggers, who, after holding the post for five years, resigned Oct. 1 to accept a similar position with the Denver Art institute.



ROBERT B. HARSHE

Mr. Harshe, who has been associate director of the Art institute for nearly a year, is considered particularly fitted to head the largest art school in the world.

Fitted by Experience.

After the completion of his studies here and abroad, he became, in 1902, supervisor of manual arts in Columbus, Ga. In 1905 he was instructor of fine arts at the University of Missouri; from 1908 to 1913, assistant professor of graphic art at Leland Stanford Jr. university; director of the public museum in Oakland, Cal., in 1915, going from there to the Carnegie institute in Pittsburgh, where he served as assistant director of the fine arts department until he came to Chicago.

On International Jury.

For a time he was secretary of the International Jury of Awards, and on one occasion went to Paris as one of the three American members to the International Congress of Art Education.

Since Mr. Harshe has been with the Art institute he has brought about several notable additions to the institution. Among these were the establishment of a printing department, where the arts of printing are taught, and the jewelry department, where the making of exquisite designs for jewelry is carried on.

ARMISTICE WEEK WILL OPEN WITH TREE PLANTING

Ceremony Set for Lincoln Memorial at Capital.

[BY A STAFF CORRESPONDENT.]

Washington, D. C., Oct. 8—[Special.] To celebrate the opening of Armistice week, Nov. 7, an armistice tree will be planted on the grounds of the Lincoln memorial here. Plans for the ceremony to mark the calling of the conference on the limitation of armament by President Harding are being completed by Lieut. Col. C. O. Sherrill of the department of public buildings and grounds and the American Forestry association, which will have charge of the tree planting.

Asks Illinois to Set Record.

"We are calling upon the entire country to plant an armistice tree some time during the week of Nov. 7," said Charles Lathrop, president of the American Forestry association. "A memorial tree, on the grounds of the Lincoln memorial will be a particularly fitting mark for generations to come of the date upon which President Harding called the limitations of arms conference, as well as for the date of the signing of the armistice. Let Lincoln's great state set a record. An American elm, selected by Col. Sherrill, is particularly appropriate as typifying all that is best in Americanism."

At 23d Street Entrance.

The American elm, which will fit in with the landscape plans of the architects in charge of the grounds about Lincoln memorial, probably will be placed at the 23d street entrance to the memorial, just on the edge of the drive that leads to the Potomac river. This part of the grounds is nearing completion rapidly.

VETERANS OFF FOR CONVENTION OF THE LEGION

Hackett Boosters in Cheering Spirit.

With the same old rollicking cheer that resounded through Brittany three years ago more than 400 veterans of the world war whooped their way through the Dearborn station last night and boarded special trains for Decatur. They were delegates and alternates from Cook county to the third annual state convention of the American Legion, which opens tomorrow in Decatur.

A rapid canvass of the first train that pulled out indicated that most of the men aboard were pledged to Col. Horatio B. Hackett, one of the three strongest contenders for state commander.

The Hackett people evidently "put one over" on the other factions by grabbing off all reservations and filling the first special train. They were headed by the colonel himself and Maj. Reed Landis. The others will follow today.

Clinnin Boosters Busy.

Boosters for Col. John V. Clinnin among the crowd that last night rallied around the former commander of the 130th infantry and the strength of their "tiger" would indicate that their favorite will be well up in the race when the balloting starts.

The two factions headed by Hackett and Clinnin are making frantic efforts to block the reelection of William R. McCauley of Olney because of his alleged connection with the Small-Lundin-Thompson political organizations.

McCauley Claims Chicago Votes.

That the McCauley contingent was making an eleventh hour effort to stem the tide against their "second term" candidate by publishing reports that McCauley would get 50 per cent of the Chicago delegations was charged by the Hackett men and they pointed to evidence that two-thirds of the Cook county and Lake county delegations were pledged for the former commander of the 124th field artillery, 33d division, who was the only artillery colonel wounded in battle.

TRACES CRASH OF ZR-2 TO LACK OF PROPER STUDY

[Chicago Tribune Foreign News Service.]

LONDON, Oct. 8.—[From the London Telegraph.]—The court of inquiry investigating the ZR-2 disaster has made public an official report stating that the accident was due to the "failure of the structure" and saying that the outbreak of fire immediately following the sundering of the airship was responsible for the deaths.

The court states that many new modifications were included in the ship's design and brings out the following points:

"It is evident that in some cases there was a lack of vital aerodyamic information as to the effect of these modifications on the strength of the structure.

"The design should have been examined and discussed by an official and competent committee before the ship actually was constructed. There is no evidence to show that this was done, although there was plenty of opportunity after the armistice."

Open Evenings Until 9

Splendid Values Prevail on Our Clean Sweep Sale

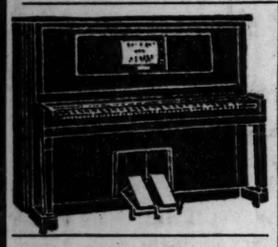
And Our Monthly Payments Make Buying Easy

You must act quickly to benefit by this great sale. Why not take advantage, like many others, of this tremendous opportunity that these prices, these terms, afford? Here may be seen some splendid makes of Players and Pianos at prices so reasonable and terms so easy that it is comparatively no effort to own one.

These prices alone positively do not convey to you the real musical worth of many of these instruments.

Make it a point to stop in tomorrow or Tuesday and listen to a few of them, and you will convince yourself on the spot that this sale makes a purchase well worth while.

Some Clean Sweep Values on Sale Monday and Tuesday



Used Players

$198 up

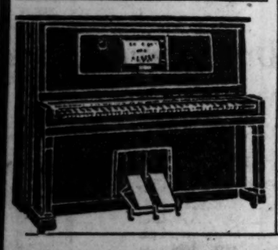
Guaranteed

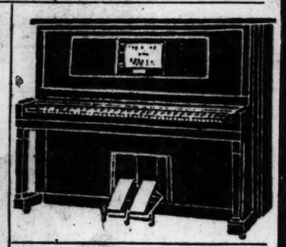
$10

DOWN

to Approved Credit

Take Long Time to Pay Balance





Brand New Tennyson Players

$395

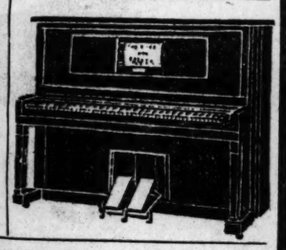
FULLY Guaranteed

$10

DOWN

to Approved Credit

Take Long Time to Pay Balance



Used and Slightly Used Instruments on Sale

JOHNSON	Player. Mahogany.	$198
THEARLE & CO.	Upright. Ebony.	$118
TRYBER	Player. Mahogany.	$235
GOOLD & SCHAAF	Upright. Ebony.	$80
IRVINGTON	Player. Mahogany.	$285
CHICKERING	Upright. Ebony.	$60
SCHONDORF	Upright. Mahogany.	$135
H. P. NELSON	Player. Mahogany.	$318
PELTON & POMEROY	Upright. Rosewood.	$129
HAMPTON	Player. Oak.	$365
PRICE & TEEPLE	Upright. Oak.	$269
KENSINGTON	Upright. Mahogany.	$239
TENNYSON	Player. Oak.	$348
KIMBALL	Upright. Oak.	$189
STORY & CLARK	Player. Mahogany.	$418
EVERETT	Upright. Mahogany.	$238
IRVINGTON	Player. Oak.	$398
CONCORD	Upright. Walnut.	$198
STORY & CLARK	Upright. Mahogany.	$279
HARRINGTON	Upright. Mahogany.	$165
STORY & CLARK	Player. Mahogany.	$439
MONARCH	Upright. Oak.	$249
SCHAEFFER	Upright. Mahogany.	$179
STORY & CLARK	Player. Oak.	$469

18 Music Rolls, Player Bench and Delivery with Every Player Piano.

Story & Clark

315-317 S. Wabash Av.

Story & Clark Piano Co., 315-317 S. Wabash Ave.
Please send me full information on your sale pianos. T-10-9-21
Name .....
Address .....
City ..... State.....

Open Evenings to 9 P. M.

230-234 So. Michigan Blvd.

New Low Prices

GREENE'S

New Low Prices

230-234 So. Michigan Boulevard — Near Jackson Boulevard
Railway Exchange Building, Ground Floor

PRICES ARE DOWN BUY NOW!

Sales Which Demonstrate the Success of Our Efforts to Meet the Demand for Lowered Prices on Women's Smart Apparel!



New Coats and Wraps

Making It Possible to Procure Luxurious Silk Lined Garments, Trimmed with Choice Furs or with Deep Collars of Self Material, at

34.75

FORMER PRICES TO $65.00

Choice of These Fabrics, Styles and Fur Trimmings:

Bolivia, Normandie, Velour de Laine, Pollyanna, Wondora, Dolmans, Wraps and Coats, Many Silk Embroidered, Fox and Wolf, Opossum, Raccoon, Squirrel and Mole, Beaverette

Other Winter Wraps, $25 to $150

Tailormade Suits

Involving Tailleur, Fur Trimmed and Silk Embroidered Models, Made Up as Only High Class Suits Are, and Lined with Exquisite Silks, at

29.75

FORMER PRICES TO $60.00

A Collection of the Newer Style Developments in

Duvet Laine, Moussyne, Poiret Twills, Velvets, Vel de Cygne, New Long Line Suits, Ripple Flares & the Mannish Tailleurs, Mole, Opossum, Nutria or French Seal Trimmed

Other New Suits, $25 to $125





The Newer Frocks

Offering Choice of a Collection of Models Priced Entirely Out of Keeping with Their Distinction and Elegance, at

22.50

FORMER PRICES TO $47.50

Tricotines, Poiret Twills, Velvets, Satins, Canton Crepes, Georgettes and Silks, Party Dresses, Evening Gowns

Stitched and Embroidered, elaborated with Silk Braiding and Rows of Heavy Beading. Newer straight and long lines, set off with new flowing sleeves.

Other Autumn Frocks, $19.75 to $97.50

THESE SALES FOR MONDAY

The Store of To-day and To-morrow

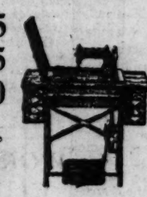
THE FAIR

Established 1875 by E. J. Lehmann

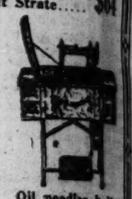
State, Adams and Dearborn Streets

Sewing Machines *At Great Reductions*

New Wheeler..... 28.75
New Wilson..... 34.75
New Wilson..... 39.50



New Wilson Cabinet..... 49.50
Florence Rotary..... 56.80
Florence Rotary Sit Strate..... $64



A few used machines 8.00 & up

Special Price on all Florence Rotary Cabinets

Oil, needles, belts and repairing.

PAY OUR EASY WAY

$1.00 A WEEK

Second Floor.

PHONOGRAPHS



VICTROLA, BRUNSWICK AND COLUMBIA

Here you may have a selection of the three leading phonographs, the Victrola, the Brunswick and the Columbia. Beautiful models, clear and accurate in reproduction. Complete with your choice of 12 selections of music;

$105.00

$5 Down — $5 Each Month

Other models at various prices

We also carry a complete line of records

Fifth Floor.

Almetal Washer On Sale at $99

Formerly $166.25

Just a Few Left—If you would take advantage of Chicago's most spectacular washing machine sale, we urge you to visit our Sixth Floor as early as possible.

Just think, a solid copper tub, a ¼ H. P. motor, a swinging wringer; 6 sheet capacity; everything you desire in a washer, and all for less than the regular wholesale price.

Gas Heating Attachment

The Almetal is equipped with a gas heater and boils, washes and sterilizes at the same time.

ONLY $5 DOWN

The rest in easy monthly payments — on extended payments, $105.00.

Sixth Floor.



The 'Kitchen Maid' Kitchen Cabinet

is a helper always at hand with just the utensil or the ingredient you want—the very minute you want it. You don't have to move—it's all completely in front of you—saving steps, space and time.



Let the "Kitchen Maid" Solve Your Kitchen-Servant Problem

5.00

Brings the "Kitchen Maid" into your kitchen—you pay the balance in monthly payments.

The Smooth Surface Round Corner KITCHEN MAID KITCHEN CABINET

Fifth Floor.

HOUSE WIVES

Save Time—Save Labor

Use a Hoover—and do away with that injurious drudgery of dusting and sweeping. It will pay for its cost many times over in ending carpet cleaning expense and prolonging the life of your floor coverings. Hoover-cleaned homes are the standard for cleanliness and healthfulness, so let your next investment be a **Hoover.**

You pay only $5 DOWN



The balance may be paid in easy monthly installments.

The HOOVER ELECTRIC SUCTION SWEEPER

IT BEATS.... AS IT SWEEPS AS IT CLEANS

Sixth Floor, Main Floor.

CLAIMS EUROPE LOSES KEENNESS FOR ARMS LIMIT

Paris Paper Is Gloomy Over U. S. Parley.

[Chicago Tribune Foreign News Service.]

PARIS, Oct. 8.—The Paris newspaper Liberte this evening pessimistically forecasts the failure of the Washington disarmament conference, stating:

"As the date approaches the heads of the governments are less anxious to attend, as it will not be a pleasant pastime but a difficult political game.

"A conflict between the United States and Japan has for a long time been regarded as likely to result in a second international war. No human force was able to prevent the European war. Everything attempted precipitated it. Will the Washington conference be more successful than The Hague?

"The delegates will not grab Japan by the shoulder and ask it if it wants war—yes or no. Japan is not even named in the agenda. But the Chinese question is there, and speaking of China without mentioning Japan is as difficult as a pre-war discussion of Alsace-Lorraine without mentioning Germany."

JAPAN TO ACCEPT PROGRAM

TOKIO, Oct. 8.—[By the Associated Press.]—Japan probably will accept the American agenda for the Washington conference on limitation of armaments and far eastern questions, but may suggest additions to it, according to information in responsible circles here. These additions would avoid concrete questions but would include general principles, such as equal opportunity through the entire Pacific. The agenda was discussed by the cabinet today and will be submitted to the advisory council on Monday.

Japan should propose for the agenda a number of subjects relating to the Pacific, it is asserted by the Asahi Shimbun. These subjects should include, first, the application of the Anglo-Japanese commercial treaty to Australia; second, the favored-nations customs treatment in Indo-China; third, recognition of the principle of equal opportunity, based upon the C mandatory rule in zones placed under the mandates of England, Australia and New Zealand by the treaty of Versailles.

Disarmament of American territories in the Pacific should be urged by Japan at the Washington conference, declared Dr. Saburo Yamada, dean of the Imperial University of Law, in an address before the National Policy association here last night.

WIFE SEEKS HER HUSBAND, MISSING SINCE LAST JULY



CHARLES E. KINSEY

Mrs. Ada Kinsey of Benton Harbor, Mich., yesterday appealed to THE TRIBUNE to aid her in her search for her husband, Charles E. Kinsey, who has been missing since July 19.

Mr. Kinsey was formerly a village official in Maywood, having lived in the suburb for many years. Several years ago, however, he moved to Benton Harbor.

On July 17 he drove to Chicago. Two days later he put his automobile in a garage and has not been seen since.

WORKING GIRLS' CLUBS URGED TO LESSEN PERILS

Establishing of many clubs where working girls can enjoy a wholesome life and better companionship is recommended as a solution of the housing problem for women in a report published yesterday by the Chicago Community Trust, 10 South La Salle street.

The report covers a survey of conditions made by college professors and social workers under the direction of Miss Annie T. Trotter. It declares that charitable homes for working girls have proved failures and shows housing conditions in Chicago for "non-family" women to be inadequate and unsatisfactory, with the "lodging house peril" for young girls still in existence.

Clubs with regulations such as will hold normal girls who like to go out in the evenings are urged. Slightly stricter clubs for very young employed girls; model homes for waitresses, and homes for art, music and professional girl students under 21 years also are proposed.

Dentist Who Sued Crane for Teeth Must Pay Wife

Dr. Emil A. Schmuck, a dentist, who was recently awarded a judgment of $2,000 for a set of false teeth made for Herbert C. Crane Sr., was arraigned before Judge Charles A. McDonald yesterday to show cause why he should not be held in contempt for failure to pay $300 temporary alimony to his wife, Mrs. Grace Delia Schmuck. He was ordered to pay $100 immediately and $200 within the next thirty days. Her bill states her husband has an income of $15,000 a year and charges him with desertion.

MISSING MAN FOUND DEAD.

The body of Charles Szpila, 23 years old, 1638 Wright street, missing since last Saturday, was found in the river near North avenue bridge yesterday.

GERMANS DICKER WITH BRITISH ON MORATORIUM

Bankers Pave Way for Reparations Deal.

BY GEORGE SELDES.

[Chicago Tribune Foreign News Service.]

[Copyright: 1921: By The Chicago Tribune.]

BERLIN, Oct. 8.—From a reliable entente source it has been learned that a proposal for a moratorium on Germany's reparations payment for at least three years unofficially has been made by big German banking houses, in behalf of the government, to British banking interests. Should this exchange of views between the financiers result in any tangible success it is expected that the government officials who inspired the proposal will step into the limelight.

The members of the guarantee commission, an offspring of the reparations commission, were not surprised to learn that the moratorium idea was taking hold, inasmuch as certain members believe that the fulfillment of the reparations payments, which it is their duty to supervise, is now impossible, and that Germany's industrial effort in straining to fulfill them would result in further harm to the entente's industrial and economic status.

Trying to Stabilize Finances.

The moratorium is one of four items planned for the stabilization of Germany's finances which are occupying the attention of the nation's political, financial, and industrial life. One of them—the Wiesbaden pact between the French and German reconstruction ministers—has become a fact. The others are an internal credit backed by industries, banks, and real estate owners, and a few American credits.

Concerning the report that Wall street groups have offered the government enormous credits, the foreign office claims ignorance. In banking circles it is said that two of the offers are merely repetitions while the third may be new. It is supposed to be a deal through brokers historically connected with German finances. However, in American official circles it is said that no official move has been made.

Bankers Are Pessimistic.

Banking interests generally are pessimistic over the situation. In fact, some circles believe that the repeated press accounts of new billions in credits from America and elsewhere are merely an effort to bolster the value of the mark until such time as the seriousness of the situation is realized by the entente, as well as in Germany, and the Versailles treaty paragraph dealing with finances and reparations is completely revised.

NEW ERA DAWNS FOR PRESS CLUB, COMERFORD SAYS

Members of the Chicago Press club in meeting yesterday adopted a resolution deposing all elected and appointed officers of the club and authorizing a commitee of three to draft a new constitution and prepare plans for the election of a new roster of officers.

The step was taken because of a crisis which has arisen in the club's affairs necessitating drastic action. Those named on the committee of three are Frank Comerford, chairman; James F. Stepina, and Chris D. Hagerty.

Instead of the usual motion to adjourn the members were called upon to rise and sing "Auld Lang Syne." Mr. Comerford declared that the action of the members meant "the dawn of a new day for the Press club."

BEG YOUR PARDON

The story in THE TRIBUNE Friday morning concerning the arrest of four persons caught in the mail robbery stated their address was 711 Congress street. This was a typographical error. The correct address is 771 Congress street.

Illinois W. C. T. U. to Plan Law Enforcement Crusade

Delegates from many counties in the northern part of the state will leave Chicago at noon tomorrow over the Chicago and Alton railroad for Springfield, where the forty-eighth annual convention of the Illinois W. C. T. U. opens Tuesday. Plans for launching an active campaign for enforcement of the prohibition laws will be formulated.



Pay No Money!

(Limited Offer)

Try any style Genuine Victrola in your home at our expense—

Let us send this beautiful new model Victrola (or any other style) to your home on approval. The trial is absolutely free. This liberal offer is limited to a few days—take advantage now. Call, 'phone Harrison 1892, or mail the coupon. There is only one Genuine Victrola—and one Wurlitzer service. Over 58,000 homes own Victrolas from Wurlitzer.

MAIL THIS COUPON TODAY

WURLITZER, 329 S. WABASH T. 10-9

I am interested in your Victrola approval plan. Send catalog and complete information.

Name .....

Address .....

WURLITZER
REG. U.S. PAT. OFF.

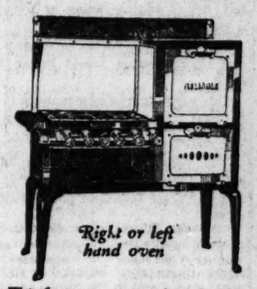
329 South Wabash

Victrolas, Victor Records, Player Pianos, Player Rolls, Band and Orchestra Instruments.

Peoples Gas Stores

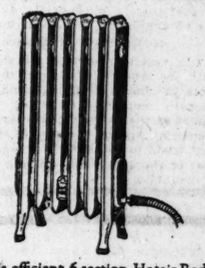


Aluminum Special—3 qt. saucepan; heavy hard aluminum. Two lips for pouring. Regular price 90c—this week only 49c



Right or left hand oven

This fine gas range, of angle iron construction, is built like a battleship. Has enamel splashers, door panels, broiler pan and burner tray. Touch-a-button lighter. Delivered, connected free—25 ft. pipe if necessary. $74.34 cash; or $7.45 down, $5.90 a mo. for 12 mos. with gas bill—only . . . . . $7.45 Down



This efficient 6-section Hotair Radiator makes an ideal room heater. Portable—can be used in any room. Clean, odorless, economical. Complete with 8 ft. Kantleek hose (metallic tubing covered with rubber.) Cash $20.50; or $6.58 down, $2.50 mo. for 6 mos. with gas bill . . $6.58 Down

We also have larger size Hotair Radiators as well as Gasteam Radiators.

Builders and owners of flat buildings and others interested in quantity purchases will find it profitable to pay us a visit.

Michigan Ave. at Adams St.

THESE fall evenings, when the children have home studies to do — when all the family is abandoning outdoor pleasures for indoor comfort — a little heat is needed.

But why start the furnace now? You can get abundant heat—quickly, easily, when and where you want it — with an efficient gas heater. And — you can cut down your fuel bill in this way.

Radiantfires, Hotair radiators and Gasteam radiators are ideal for nippy mornings and cool evenings.

* * * * * *

Have you moved? If so, you have probably discovered, in your new home, that you will need new things for the kitchen. Get them *all* at the Peoples Gas Stores, where prices are attractive and merchandise is always dependable. Everything for the kitchen and laundry from aluminum and cutlery to kitchen cabinets, washing machines and gas ranges.

Peoples Gas Stores

Michigan Ave. at Adams St.

8:30 a.m. to 5:30 p.m. every week day

And 12 Neighborhood Stores



Neighborhood Stores open till 9 p. m. Thursdays and Saturdays.



This portable Radiantfire is just the thing for cool fall mornings and evenings. Adjustable to any position. Complete with 8 ft. Kantleek hose (metallic tubing covered with rubber). Cash, $16.63; or $5.50 down, $3 mo. for 4 mos. with gas bill . . $5.50 Down

Other models for fireplaces $23.50 up.



Right or left hand oven.

Special for this week—a very substantial reduction. A high grade range in every way. Enamel splashers, door panels, broiler pan, burner tray; touch-a-button lighter. Delivered, connected free; 25 ft. pipe if necessary. Only a limited number—while they last, $61.47 cash, or $4.70 down, $5 a month for 12 months with gas bill . . $4.70 Down



You save $3.32 on this big capacity tank water heater. Has a sectional cast iron coil so arranged as to utilize the heat most effectively. Big burner, heats quickly, economically. Delivered, connected free (including flue connections), 25 ft. gas pipe if necessary. Price includes city permit for installation. Regular price $33.25; special now at $29.93 cash; or $5.10 down, $2.20 mo. for 12 mos. with gas bill . . $5.10 Down

See the Chicago Semi-Centennial Festival Play Now Grant Park Stadium.

THE PEOPLES GAS LIGHT & COKE COMPANY

$2 Invested in Vogue

a tiny fraction of your loss on a single ill-chosen gown

Will Save You $200

The gown you buy and never wear is the really expensive gown. Gloves, boots, hats, that miss being exactly what you want, are the ones that cost more than you can afford.

Vogue suggests that before you spend a single penny on your season's outfit, before you even plan your wardrobe, you consult these numbers forecasting—accurately and authoritatively—the forthcoming season's mode.

THESE ARE THE 10 NUMBERS OF VOGUE THAT YOU WILL RECEIVE FOR $2

(11 if you mail the coupon now)

Paris Fashions October 15
(Extra Complimentary Number)
That are the definite decrees that are set forth by the *grandes maisons* of Paris—the models that are being worn by the best-dressed women in Paris. That will be worn by the smartest New York women as soon as they're out of the customs.

Winter Fashions November 1
The actual gowns, hats, coats, and furs that are to be had in the New York shops and dressmaking houses. A glimpse of New York streets, shops, restaurants, and theatres at their gayest season.

Smart Fashions for Limited Incomes November 15
If you have to make uncommon sense serve in place of dollars, you will appreciate this number of Vogue,—the well-chosen accessories, the beautifully tailored suits, the hats with just that chic, the clever adaptation of what you have now to what you'll need by the middle of next month.

Christmas Gifts Number December 1
Several hundred gifts, all carefully chosen by Vogue's experienced shoppers—gifts for every age and fancy, for every taste and purse.

Holiday Number December 15
Holiday furs and fashions and frivolities, new gift suggestions; the color and sparkle of Yuletide.

Lingerie & Vanity January 1
Lingerie and negligees which are a joy just to look at. Countless dainty frills which make for distinction in your wardrobe.

Motor & Southern January 15
Motor fashions for both the cars and their owners. Features of the Motor Shows pictured and talked about.

Spring Fabrics & Original Designs February 1
This issue sounds the first notes of spring fashions, discusses the new materials and provides you with details to freshen your winter wardrobe, while the weather is still too treacherous for you to venture forth in a new spring suit.

Forecast of Spring Fashions February 15
At last there is an answer to all your spring clothes problems. All your perplexities from the trend of the mode to the minutest of accessories and details is authoritatively settled for you. This issue is a budget of momentous tidings from Paris and New York's proud originations.

Spring Millinery March 1
Of all the clothes you love there are none so dear as your newest hat. A hat does so much for one. Why, one's whole destiny is sometimes altered by the curve of a feather or the fall of a ribbon. Vogue's authority and aid are invaluable.

New York Fashions March 15
Jauntily self-assured, the New York Fashions Number of Vogue brings to you the new modes—New York itself—the restaurants, theatres, hotels, shops, the Avenue, gay with the sparkle and color of a new season and its new fashions.



© Vogue

Smartness and fur go hand in hand this season and when the whole costume is made of fur, there is no question of its success. The mole cape is lined with mouse grey velvet and the blouse of the frock underneath is also of velvet

If you take advantage of this special offer now, you will have Vogue at hand throughout the autumn, winter and spring buying seasons. To guide you in every purchase. To save you from clothes-mistakes. To act as your personal consultant in individual problems. To shop for you if you wish. Isn't this worth $2—the price of a bit of neck-wear, a theatre-ticket, a luncheon?

Sign, Tear Off and Mail the Coupon NOW!

Bought singly at 35 cents a copy, these 11 issues would cost you $3.85. You can get these issues for $2.00—if you will sign and mail the coupon today.

Vogue, 19 West 44th Street, New York City

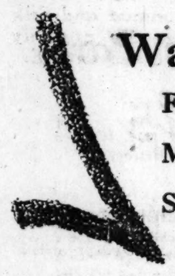
Enclosed find $2.00, for which send me TEN issues of Vogue beginning with the Winter Fashions Number. It is understood that if this order reaches you in time, you will send me a copy of the Paris Fashions Number, without extra charge, making ELEVEN in all.

Name.....

Street.....

City..... State.....

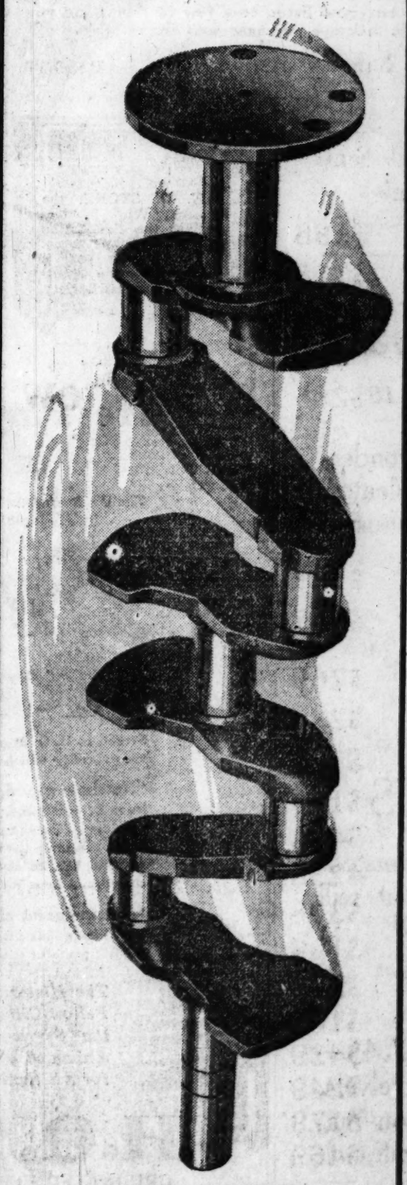
Chi. Trib. 10-9-21



Watch

For This Check Mark in Next Sunday's Paper

They are coming to town next Sunday. And the State's Attorney and all the Judges can't stop them. They will justify themselves directly to you people in next Sunday's paper. Watch for this check mark above—their sign and symbol.



PATENT APPLIED FOR

A. Chevrolet, under date of October 7th, writes: "Our Frony Ford Racing Car will do better than 100 M.P.H. with this counterbalanced crankshaft."

FORD Owners

and Operators

Make Your Ford Run as Smoothly and Quietly as a High Priced Car.

WITH THIS

Drop Forged Counter Balanced Crank Shaft You Will Get

MORE	LESS
Power	Vibration
Mileage	Repairs
Speed	Fuel Consumption

Interchangeable With Your Present Shaft

Thousands Are Doing It

Any Garage

OR

Union Drop Forge Co.

358 West Grand Ave.

Plant: 1746 No. Kostner Ave.

Chicago, Ill.

ESTABLISHED 1882

Trade U Mark

MISS PRINDIVILLE BECOMES BRIDE OF ROBERT HOTZ

Miss Priscilla Allen Wed to Ellis D. Slater.

Miss Elisabeth Prindiville, daughter of Mr. and Mrs. James W. Prindiville of Winnetka, was married to Robert S. Hotz, son of Mrs. Frederick T. Haskell of 2824 Prairie avenue, yesterday afternoon in the garden of the residence of her parents. Mgr. Kelly of Wilmette, assisted by the Rev. S. J. Haarth of Hubbard Woods, officiated.

The bride's gown was of white chiffon velvet with a court train of the same. A band of d'Angleterre lace, which was worn by the bridegroom's mother when she was married to his father, held the tulle veil in place. She carried Madonna lilies.

Bridesmaids in Blue.

The bride's attendants, Miss Lila Hotz, sister of the bridegroom and maid of honor, and Miss Isabel Watkins, Miss Catherine Rehm, Miss Virginia Hood of Minneapolis, and Miss Emma Wyckoff of Buffalo, bridesmaids, wore gowns of larkspur blue georgette and velvet and darker blue velvet hats trimmed with shaded blue plumes. They carried pink gladioli and larkspur.

During the marriage ceremony the bride and bridegroom stood before a trellis of autumn leaves and flowers. Following the ceremony there was a reception indoors. After a motor trip in the east Mr. and Mrs. Hotz will be at home at 1362 North Dearborn street.

Miss Allen Is Wed.

Another interesting wedding was that of Miss Priscilla Allen, daughter of Mr. and Mrs. Leon M. Allen of Kenilworth, and Ellis Dwinnell Slater, son of Mr. and Mrs. James Ellis Slater of Kenilworth, which took place last evening at Kenilworth Union church. The bride's gown was of white velvet with a court train lined with orchid chiffon. Her gown was trimmed with lace which had been on her mother's wedding gown and her tulle veil was held in place with a band of lace.

Miss Artena Phillips of Youngstown, O., was maid of honor, and Mrs. Samuel Loomis Hypes of Kenilworth was matron of honor. Miss Phillips wore orchid taffeta and silver lace, and Mrs. Hypes' gown was of spangled blue net. net.

The bridesmaids, Miss Catherine Slater, Mrs. Ward Starrett and Miss Miriam Shattuck, wore turquoise blue velvet dresses and carried Columbia roses. Mr. and Mrs. Slater will live in Evanston.

OLD FALL CAUSES DEATH.

Bernard Mullen of 55 North Hermitage avenue, died at St. Luke's hospital yesterday as the result of a fall from a box car at 26th street and Western avenue on Feb. 4, 1920.

OFFICIAL WEATHER FORECAST.

The official forecast for today and tomorrow and yesterday's table of records follow:

Ohio—Partly cloudy Sunday and Monday; local rains in southeastern portion; warmer Sunday; fresh to strong southwest and west winds.

Indiana—Generally fair Sunday and Monday, except rain in extreme northeast portion; warmer Sunday; fresh southwest and west winds.

Lower Michigan—Local rains Sunday and probably Monday; slightly warmer Sunday; fresh to strong west and southwest winds.

Upper Michigan—Local rains or snows Sunday and probably Monday; not much change in temperature; fresh west and northwest winds.

Iowa—Fair Sunday and probably Monday; rising temperature Sunday in east portion.

Wisconsin—Partly cloudy and somewhat unsettled Sunday and probably Monday; rising temperature Sunday in east and south portions, cooler Monday in north portion.

Place of observation. State of weather. Oct. 8, 1921, 7 p. m. Central time.	Direction of wind.	Temp. 7 p. m.	Highest today.	Lowest last night.	Precipitation 24 hours.
Eastern states—					
Albany, fair	W.	46	52	52	.40
Atlanta, clear	N.W.	52	56	44	...
Boston, cloudy	W.	50	74	60	.12
Buffalo, cloudy	N.W.	44	46	42	.30
Charleston, clear	N.	76	76	70	...
New York, clear	N.W.	48	66	62	...
Parkersburg, clear	S.W.	44	48	42	.02
Philadelphia, clear	W.	50	62	62	.12
Pittsburgh, fair	W.	44	46	42	.18
Raleigh, clear	N.	50	64	58	...
Washington, clear	N.W.	48	56	50	.30
Gulf states—					
Abilene, clear	S.	66	76	34	...
Amarillo, clear	S.W.	72	84	38	...
El Paso, clear	S.E.	74	76	50	...
Fort Worth, clear	S.W.	68	72	42	...
Galveston, clear	N.	68	68	58	...
Jacksonville, clear	N.W.	62	78	68	...
Miami, fair	W.	76	84	72	1.02
Mobile, clear	N.	62	68	54	...
Montgomery, clear	N.	58	66	50	...
New Orleans, clear	N.E.	66	70	58	...
San Antonio, clear	E.	66	74	52	...
Shreveport, fair	N.W.	66	70	42	...
Tampa, clear	N.W.	74	84	68	...
Vicksburg, clear	N.W.	58	66	44	...
East-Central states—					
Alpena, cloudy	S.W.	42	46	38	...
Cairo, clear	S.	52	58	38	...
Chicago, cloudy	S.W.	46	47	36	.12
Cincinnati, cloudy	S.W.	46	52	38	.14
Cleveland, cloudy	S.W.	42	48	40	.24
Detroit, cloudy	S.W.	44	48	38	.08
Fort Wayne, cloudy	S.W.	44	48	38	.02
Grand Rapids, rain	S.W.	42	48	38	.16
Indianapolis, cloudy	S.	44	48	38	...
Madison, cloudy	S.	42	42	32	.01
Marquette, snow	S.	34	44	32	.02
Memphis, clear	S.	56	62	40	...
Milwaukee, cloudy	S.W.	42	44	34	...
Nashville, clear	S.W.	52	56	38	.08
Peoria, fair	S.	50	52	30	...
Ste. Marie, cloudy	S.	42	44	32	...
Springfield, Ill., cloudy	S.	50	54	34	...
West-Central states—					
Bismarck, clear	N.W.	64	72	42	...
Charles City, clear	S.W.	52	60	30	...
Davenport, clear	S.	52	54	32	...
Des Moines, clear	W.	64	72	32	...
Devils Lake, cloudy	N.W.	60	66	38	...
Dodge, clear	W.	70	86	38	...
Dubuque, clear	S.	48	48	32	...
Duluth, fair	W.	42	42	28	.06
Huron, clear	N.W.	66	78	34	...
Kansas City, clear	S.W.	68	72	40	...
Keokuk, clear	S.	38	60	32	...
Little Rock, clear	S.	58	66	40	...
Moorhead, cloudy	N.W.	62	70	30	...
North Platte, clear	N.W.	72	84	36	...
Oklahoma, clear	S.	64	72	36	...
Omaha, clear	N.W.	74	82	36	...
Rapid City, clear	N.W.	72	78	40	...
Sioux City, clear	W.	70	78	34	...
St. Louis, clear	S.	56	60	38	...
Minneapolis, clear	S.	54	58	30	...
Springfield, Mo., clear	S.W.	60	68	36	...
Mountain states—					
Boise, clear	W.	72	78	48	...
Cheyenne, clear	N.W.	68	76	42	...
Denver, clear	N.W.	74	80	42	...
Havre, fair	W.	76	82	52	...
Helena, clear	S.W.	72	80	42	...
Lander, clear	S.W.	70	82	36	...
Miles City, clear	W.	72	78	48	...
Phoenix, clear	N.E.	88	96	32	...
Pueblo, clear	E.	72	86	54	...
Salt Lake City, clear	N.W.	70	78	50	...
Yellowstone Pk., clear	S.W.	64	70	32	...
Pacific states—					
Fresno, clear	W.	88	90	60	...
Los Angeles, clear	W.	74	78	58	...
Portland, Ore., clear	N.W.	76	78	52	...
San Diego, clear	N.W.	68	68	58	...
San Francisco, fair	W.	60	64	56	...
Spokane, clear	N.E.	70	72	38	...
Walla Walla, clear	N.W.	72	78	46	...
Seattle, clear	N.W.	64	68	50	...
Canadian—					
Battleford, cloudy	N.E.	48	56	40	.01
Calgary, fair	Calm	68	74	48	...
Edmonton, cloudy	N.E.	52	64	52	.02
Medicine Hat, fair	S.	72	80	44	...
Minnedosa, fair	N.W.	52	60	36	...
Montreal, cloudy	N.W.	42	44	42	.06
Quebec, cloudy	W.	40	52	40	.14
Qu' Appelle, fair	N.W.	50	58	42	...
Toronto, clear	W.	40	54	40	...
White River, cloudy	Calm	32	36	12	...

BEWARE CHINA, M. E. MINISTER WARNS WORLD

Tells Conference of New "Hate Hymn."

BY REV. G. A. MAC WHORTER.

"China, with her 400,000,000 people and her standing army of 1,000,000 is chanting a hymn of hate!"

"China has scores to settle and the rest of the world would better look out."

This warning of a new menace in the far east was voiced last night by the Rev. Ralph A. Ward, secretary of the foreign missions board of the Methodist Episcopal church, before the Rock River conference in Thoburn M. E. church, West 64th and South Paulina streets.

"At the Washington disarmament conference the most fundamental issue will be a decision for world ideals to which China must adjust herself," he continued, "and in the hands of American statesmen is an opportunity such as has not come to any group of statesmen in decades.

"China is naturally a peace loving nation, but she is forced to think in terms of armies and navies. Chinese children today are having burned in on their minds, by seeing them printed on the covers of their textbooks, two words, 'China's disgrace.'

"Chinese women are working the two words into their embroidery.

"They are working the words into the ornamentations of buildings where they can be seen by all, 'China's disgrace.'

Resentment Comes to Life.

"I once heard a group of soldiers at drill chanting a hymn of hate. China has scores to settle and the rest of the world would better look out."

The Methodist Episcopal church ministered to 697,436 native Christians in foreign lands in 1920, an increase of more than 60,000 within the year, Dr. Ward told the conference, adding that the contributions for this work were more than doubled, totaling $4,077,992.

Another important announcement was the calling of a national conference of Methodists to consider the world-wide missionary and benevolent interests of the church, at Detroit, Mich., for three days, Nov. 15, 16, 17, which 3,000 delegates are expected to attend.

State conferences upon the religious work of the Methodist church in colleges and recruiting for life service will be held this week in Evanston, on Wednesday at Northwestern university and on Thursday at the North western University building in the loop, under the auspices of the board of education of the Methodist church, of which Dr. A. W. Harris, former president of Northwestern university, is the secretary, and the commission on life service, of which the Rev. W. J. Davidson is the secretary.

Representation in the quadrennial general conference will be reduced from one minister out of every fourteen to one minister for every forty-five, according to action taken yesterday by the Rock River conference.

Meet Next Year at Princeton.

The next meeting of the Rock River conference in 1922 will be held in Princeton, Ill., it was announced.

Yesterday morning's session of the conference was disturbed by the charge made by members of the committee on state legislation that their names had been placed upon the report which they themselves had not seen. The difficulty was straightened out by referring the report back to the committee for reconsideration.

"This report," said the Rev. John Thompson, "charges that the American public schools are ungodly, and we cannot sanction that." The report further dealt with the work of the Methodist church in opposing the twelve bills introduced into the last legislature for the legalizing of prize-fighting, and also told of the attempt to secure legislative regulation for the motion picture industry.

"The screen," the report is said to read, "is America's worst school of crime, and the picture industry must be controlled or American children will be ruined by it."

Bishop Thomas Nicholson preaches in the Thoburn church this morning at 10:30 o'clock, following the "love feast" hour at 9 o'clock, and the Epworth league will hold its anniversary service this evening.



H. O. STONE, the First, Who in 1835 Laid the Foundation of H. O. Stone & Co. This Marble Bust is Owned by the Chicago Historical Society.

He Played a Memorable Part in the Chicago Fire

The Following Is an Actual Experience in the Great Fire of 1871, Written by Honorable Thomas Hoyne. It Appears in Andreas History, Under the Title "The Burning of Chicago."



WHO can describe the confusion, the excited faces, the earnest movements of men, women and children? Here was the rich lady with her arms full of boxes and there a poor family with nothing but their children; but the distress expressed in all faces and by all movements was something terrible to witness and never to be forgotten.

"We had moved some household effects and it was a serious question whether in moving as far as Twentieth Street, to H. O. Stone's house, we had even then gone far enough south to avoid the calamity which seemed pursuing us.

"But how grand, after all, is human nature! While we were taking leave of our home, removing our most precious relics, friends were constantly coming in, pressing our hands, in tears, and soliciting us to take shelter with them. Among these were H. O. Stone and Fernando Jones. They brought wagons, too, to carry our goods. God ever bless them! What consolation in that dread hour did these evidences of friendship afford us!

"But the great cloud passed over our home. In two days we received back our goods into the house, and, although we had lost our income in rents, we felt grateful that a home had been spared to us."

The Historic Service of H. O. STONE, the First, to His Fellow-Citizens During the Great Disaster of 1871 Typifies the Service Rendered Today by This Organization—Animated by His Ideals of Conservative Investment, Thrift for All the People, and Progressive Service.

H. O. STONE & CO.

ORIGINATED 1835 CHICAGO INCORPORATED

·REAL·ESTATE·BONDS·

CONWAY BLDG. 111 W. WASHINGTON ST. S.W. COR. CLARK

T-109



Juvenile Overcoats

for little fellows—ages 2 to 10

Stylish and warm garments in wonderful color variety---new ideas in pleates, pockets, belts and collars. An unusual display.

$10 to $30

Fur Trimmed Coats, $25 to $45

Never have we shown such styles in

JUVENILE SUITS

Silks, velvets, pongees, fancy worsteds and colored serges. Styles that will fascinate both mother and child.

$6.95 to $16.50

Juvenile Hats—$1.45 to $7.45—thick plush hats---beavers, velvets, leathers, cloths and combination materials. Styles and values exceptional.

(Boys' Store—Sixth Floor)

THE HUB

Henry C. Lytton & Sons

State at Jackson—on the N. E. Corner

$10 FREE!

A New $10 Bill Will Be Handed to Every Buyer of This Machine This Week



FREE
--This
--Lamp Is
--Included
--FREE!

We Intend to Distribute Thousands of Dollars' Worth of This Fine New Model Talking Machine This Week

$1 Per Week

Centrola GUARANTEED **Talking Machine**

$108.50

and Lamp, with 10 Double-Faced Records (20 selections); plays all records, including Victor, Columbia, Edison and Pathe. This instrument is made in the style of cabinet so much in demand. Cabinet is regular 200 size, constructed of double veneer, fancy figured wood throughout. Tone simply marvelous. Must be heard to be appreciated.

As soon as you arrange for your machine our cashier will hand you a new $10 bill. Positively no increase in price.

SPECIAL

We include with this instrument this week a beautiful Floor Lamp with Silk Shade, 10 Double-Faced Records, a Jewel Point with which to play Edison Records, and a Sapphire Ball Point for the Pathe Records; also a full assortment of steel needles. We have provided rooms especially equipped to display and demonstrate these wonderful instruments. Don't fail to take advantage of this great offer. You can hear Gravesure, Barrientos, Galli-Curci, Caruso, McCormack, Henry Burr, Lazzaro, all on this talking machine.

Positively no increase in price. This machine is equal to many machines selling for double.

Come in at your first opportunity and see if our Centrola Talking Machine has not the finest, richest tone you ever heard. It outsells all competing makes. Large and massive cabinet. If you cannot call or phone, use this coupon. We carry the most complete stock of Columbia Records.

This Ten-Dollar Bonus is given to prove beyond question that we have reduced the price.

CENTRAL PIANO CO.,
31 E. Adams Street, Chicago, Illinois.
I am interested in your free Lamp offer.
Talking Machine ☐ Piano ☐
Name .....
Address .....

Central Piano Co.

202 So. Wabash Ave.

West Side of Wabash Avenue Also 31 East Adams Street

Phone Harrison 8146

An Interesting Chapter in the History of The Big Chicago Fire

THE fine wisdom and the great importance of *Insurance* were brought to light, with great intensity, by the bright, flaring flames of the big Chicago Fire, in 1871.

The Home Insurance Company, New York, suffered a loss of no less than $3,151,106.19 by restituting the losses of its policy holders among the Chicago fire sufferers.

On January 1, 1871—9 months prior to the fire—the assets of this Company amounted to only $4,669,125.90. Yet, all the claims were adjusted with the utmost promptness, without a single case of litigation, without our borrowing a cent, and without asking for, or calling in, a single mortgage. The only ones to bear the brunt were the *Home* stockholders—they were assessed to the extent of 60% of their holdings.

Today, the *Home* assets are over $70,000,000 and the Company has grown to be

"The Largest Fire Insurance Company in America"

The vital importance of *Insurance* is being emphasized more and more every year. The annual fire losses in this country increased, during 1920, to $500,000,000. They totalled over $1,416,875,000 for the last 5-year period.

It is a good policy to insure yourself against loss—it is the best policy to insure with the *Home*.

A Few Characteristic Branches

Aircraft	Fire and Lightning	Parcel Post	Registered Mail	Sprinkler Leakage
Automobile	Flood	Profits and	Rents	Tourists' Baggage
Crop Investment	Hail	Commissions	Rental Values	Use & Occupancy
Earthquake	Marine (Inland	Rain	Riot and Civil	Windstorm
Explosion	or Ocean)		Commotion	

"Home" Agents Everywhere

THE HOME INSURANCE COMPANY NEW YORK

ELBRIDGE G. SNOW, *President*

Head Offices: 56 CEDAR STREET · 95 WILLIAM STREET · *New York City*

H. G. BUSWELL, Manager · E. R. HURD, Asst. Manager

Cook County Office, 1743 Insurance Exchange, Chicago

KING GEORGE PRAYS FOR JOBS FOR THE JOBLESS

Says He Is Sorely Tried by British Problem.

BY OTIS PEABODY SWIFT.
[Chicago Tribune Foreign News Service.]
[Copyright: 1921: By The Chicago Tribune.]

LONDON, Oct. 8.—Speaking at the ceremonies attendant upon the opening of the extension of the royal exchange at Manchester, King George said:

"I am sorely troubled by the present widespread unemployment, which is causing so much suffering to so many of my people. It is my sincere hope that the efforts of my ministers to alleviate the present and prevent future unemployment may be successful. I earnestly pray that by the blessing of divine providence and the united efforts of all classes in the community we may wipe out the evil effects of the great war and restore commercial and productive activity to the nation."

Later, conversing with J. R. Clynes, the chairman of the parliamentary Labor party, the king discussed the possibilities for restoring international trade.

Exports Show Big Decline.

The Board of Trade returns for the month of September, which were issued today, show a decline, as compared with September of last year, of more than $263,000,000 in the value of imports and $249,000,000 in the values of exports from Great Britain. Last year the imports were $600,000,000 and the exports $480,000,000. The largest export losses were in the cotton yarns, woolen yarns, iron and steel manufactures, wearing apparel, and chemicals.

It was also announced that in the month of September bullion was exported from Great Britain to the value of £6,266,000 (roughly, $25,064,000), of which £5,000,000 ($20,000,000) went to the United States and £900,000 ($3,600,000) to British India.

Navy Will Sell Old Ships.

The admiralty today announced that in view of the unemployment, it is preparing to sell a number of surplus obsolete warships to breaking up firms with the object of increasing employment. Purchaser must agree to begin wrecking the ships immediately.

It is expected that Prime Minister Lloyd George will meet the committee appointed at Friday's labor conference on Wednesday to confer on the unemployment problem.

Russia to Seek Workmen in America, Report Says

RIGA, Oct. 8.—The Russian soviet commissariat of labor has sent agents abroad to recruit foreign workmen for Russia according to a radio message from Moscow today. The agents are going principally to America, the message said.

GREEKS RETREAT IN TURKEY



THE Greeks are reported to be pulling out of Turkey slowly following their defeat before Angora. Latest accounts tell of fighting at Afiumkarahissar, where the Turks were attempting to rush them. The shaded portion of the map shows the extent of the Greek retreat. Afiumkarahissar is a fortified town of great strength. It and its companion city, Eskishehr, were the Greek strongholds against a Turkish counter thrust. Eskishehr has fallen. Should the otner city follow it the Greeks will be thrust back into the Smyrna zone, military experts predict.

KING CHARLES I. OF MOVIES BIDS BRITAIN GOOD-BY

[Chicago Tribune Foreign News Service.]

LONDON, Oct. 8.—At one time this morning it looked as if Charlie Chaplin's habit of sleeping late would make him miss the boat train for Southampton, scheduled to make connections with the Berengaria. Lively hustling brought him in a taxi to Waterloo station five minutes before the train pulled out.

The avenues around the station and the train platforms were crowded with enthusiastic admirers, mostly women and children. Girls rushed to the car windows to kiss him, in spite of the guard of brawny policemen.

"Did I enjoy my visit? I loved it. Next summer I will be here again. I will produce a film over here." So Charlie kept up a running fire of answers to his questioners.

"H. G. Wells is a great man. He is not an intellectual gargoyle, but a human being all the time. My week-end down at Dunmow with him was great. We discussed all the problems of the universe."

The ship's chef made a huge three tier cake surmounted by a chocolate figure of Charlie in character in honor of the occasion.

Teachers Honor Boosters of Their Pension Measure

In appreciation for obtaining the passage in the legislature of the teachers' pension bill, Chicago teachers yesterday elected Miss Inger M. Schjoldager and James A. Meade pension trutees.

HINTS FILIPINO FREEDOM WILL BE HELD UP 4 YEARS

MANILA, P. I., Oct. 8.—[By the Associated Press.]—The question of Philippine independence will be laid on the table for at least four years. This was indicated in a speech tonight by acting Gov. Gen. Charles E. Yeater at a dinner tendered him on the eve of his departure by American, Filipino, and foreign residents of Manila.

DEMOCRATS TO HOLD MEETING BEFORE NOV. 11

Washington, D. C., Oct. 8.—[United Press.]—Chairman George White of the Democratic national committee will issue a call tomorrow for a meeting of the committee "to discuss the welfare of the party," he announced here tonight, following conferences with Democratic senators. The meeting, it was indicated, will be held before the disarmament conference opens, Nov. 11, and will take place in a western city probably Chicago.

DENIES POLITICS HAS HAND IN GOOD ROADS DAY FETE

Officials of the Cook county highway department denied yesterday that political schemes have in any way entered into plans for the celebration of "Good Roads Day," to be observed at 3 o'clock this afternoon on the new Des Plaines river road south of Des Plaines.

"The sole aim of this dedication is to demonstrate the real value of paved roads in Cook county," said George A. Quinlan, superintendent of highways, "and to publicly announce the completion of 235 miles of permanent pavements in the county's system."

Lazell
AS-THE-PETALS



As-the-Petals Rouge in dainty metal box with mirror and puff, 50c.

As-the-Petals Face Powder, a large box, only 75c.

IN delicate fragrance, in exquisite sortness of touch, As-the-Petals Face Powder and Creams are truly named—for they are as velvety and smooth, their scent is as hauntingly beautiful, *as-the-petals* of a lovely flower garden!

With their use your complexion becomes indeed *as-the-petals*—that natural beauty of texture and color which every woman wants!

In addition to the ones illustrated, the As-the-Petals line includes Talcum Powder, 25c; Extract, $2.00; Toilet Water, $1.50; Sachet, 75c; Large Rouge or Compact Powder, $1.00; Twin Rouge and Compact Powder, $1.00, and Lip Stick, 25c.

As-the-Petals Cold Cream, Vanishing Cream and Tissue Cream, 50c a jar.

Lazell PERFUMER
Newburgh-on-the-Hudson, New York

Chicago's finest week-end trip

Spend Your Next Week-End at Sulphur Lick Springs

Autumn outings are best of all—and October is glorious in the Fox River Valley. Don't **think** of missing a trip to this place of wondrous beauty. A delightful drive of 3 hours—36 miles over cement pavements and then over hard gravel roads. Or come by train. Only 73 miles from Chicago.



Play golf at

Sulphur Lick Springs

Located on the lovely Fox River, the Hotel and surroundings offer you choicest accommodations and unequaled opportunities for enjoyment and rest.

Play golf on our well-kept links, immediately adjoining the Hotel—one of the sportiest courses you ever saw. Tour the trail or tramp the hills and the deep ravines—now rich with Autumn colors. There's wine in the air, tonic in the sunshine, warm welcome in big, deep, easy chairs before the crackling logs in the mammoth fireplace. And dancing is delightful in the bright and spacious lobby.

Food served here is famous for goodness. Employes are efficient and courteous.

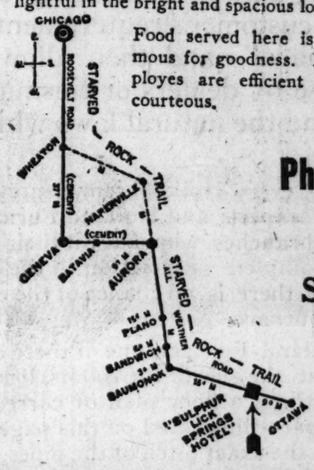
A few days—even one day—at Sulphur Lick will send you back to the job with new vim and courage—with a keener joy of living.

It's easy to reach Sulphur Lick Springs. Good roads all the way. The Starved Rock Trail leads past our door.

Hotel Rates, $5 per day and up, including rooms and meals.

C., B. & Q. Trains for Wedron, Ill., leave Chicago 8 A. M. and 4:30 P. M. Returning, leave Wedron 7:49 A. M. and 3:19 P. M. (Standard time.) Hotel automobile meets every train at Wedron.

Rock Island Trains to Ottawa, Ill., will be met with automobile by appointment.



Phone Your Reservations Now Call Ottawa 9000

Sulphur Lick Springs Hotel, Wedron, Ill.

Sulphur Lick is the largest flowing cold water medicinal spring in the United States. The waters, with baths and diet systems here available, are marvelously beneficial in the treatment of many ailments. Write us for particulars.

CATELY'S

The House of Character



Castilla Cloth, Silk Embroidery. Southern Beaver color, lined in Atkinson's Pussy Willow Silk.

Moiretta Cloth with Wolf collar and cuffs. Silk Embroidery, lined with Canton Crepe.

Smart Fall Coats

Beautiful Women's and Misses' Coats in the new, distinctive Fall modes are now featured at our two Chicago stores. Some are plain, others richly trimmed in beautiful furs, such as Beaver, Wolf, Nutria and Australian Opossum. The new fabrics, from the serviceable Suedeen to the luxurious Marvella in all the new season's glorious colors, are to be found in these assortments at exceedingly modest prices.

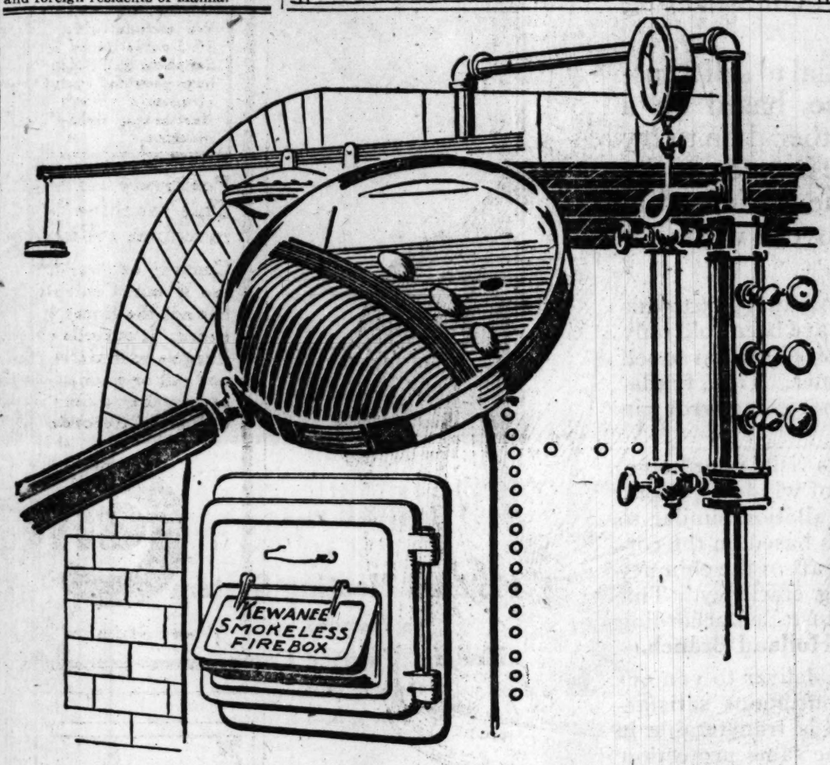
$35 $39.50 $49.50 $59.50 $79.50
and upwards

Open a Gately Charge Account
You Need Not Pay All in 30 Days

Englewood Store 6306 South Halsted

CATELY'S 2d, 3d and 4th Floors 6 South State Street

Over Castle Motion Picture Theater



KEWANEE *Builds of Steel—*

Why is it that big ships

and locomotives invariably demand boilers made of *steel?* Because wherever the hazard is greatest, *utter reliability is of paramount importance.*

Why isn't this reliability

just as important to you when you put up a building? Can you afford to use a cast-iron affair, knowing that in the dead of winter, just when you need it most, it is apt to crack?

Don't you know that when a cast-iron boiler cracks, you have to put out the fire, and install new sections? That may take two or three days. And in the meantime, *what becomes of your tenants?* Do they freeze or move? And how much profit is turned into loss?

REMEMBER THIS—Kewanee Steel Boilers do not crack. They are made of the finest quality of steel. We know they will last as long as your building will. Just how much longer they will last, we do not know. We have only been making them for thirty years.

AND DON'T FORGET that Kewanee Smokeless Steel Boilers will burn *any kind of fuel* without smoke.

KEWANEE BOILER COMPANY

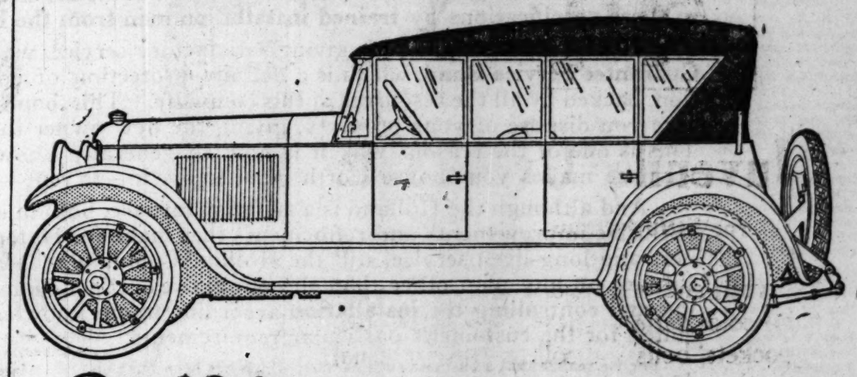
KEWANEE, ILLINOIS

Steel Heating Boilers, Radiators, Tanks, Water Heating Garbage Burners

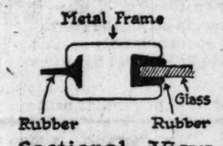
BRANCHES:

CHICAGO Market and Washington Sts.
NEW YORK 47 W. 42nd St.
DES MOINES 315 Hubbell Bldg.
KANSAS CITY 2014 Wyandotte St.
INDIANAPOLIS 809 Occidental Bldg.
ST. LOUIS 1212 Chemical Bldg.
MINNEAPOLIS 708 Builders Exchange
COLUMBUS, O. 808 1st Nat'l Bank Bldg.
SALT LAKE CITY Scott Bldg.
MILWAUKEE Mer. & Mfrs. Bank Bldg.
PITTSBURGH 945 Oliver Bldg.
DALLAS Southwestern Life Bldg.
DETROIT 1772 Lafayette Boul.
TOLEDO 1121 Nicholas Bldg.
CLEVELAND 716 Rose Bldg.
ATLANTA, GA. 1524-25 Candler Bldg.
SAN FRANCISCO 72 Fremont St.

CANADIAN REPRESENTATIVES—The Dominion Radiator Co., Ltd.
Toronto, Ont., Montreal, Que., Winnipeg, Man., Hamilton, Ont., St. John, N. B., Calgary, Alta.



Bird-Sykes All Glass Winter Enclosure



Sectional View of Construction

OUR latest invention for winter comfort. No new top required. Yet as airtight, handsome looking and convenient as a closed car. Installation does not mar the body.

See how the edges of the steel frames are weather-proofed with inset rubber strips. No rattle, no air or water leaks. All four doors open. Ventilation on both sides thru sliding glass panels. Built to order in three days for any open car. Price, $175 to $300.

The Bird-Sykes Pantasote winter enclosure with framed glass panels is neat, weather-proof and built to fit your car. Price, $135 to $200.

BIRD-SYKES COMPANY

PHONE CALUMET 6060 2215-2221 S. MICHIGAN AVE

Net Paid Circulation of The Chicago Tribune Now Exceeds 500,000 Daily and 800,000 Sunday.

A Service Plan that Has Satisfied

175,000 HOLLAND OWNERS

ABOUT fourteen years ago A. H. Landwehr, the General Manager of this company, and his asscciates instituted a revolutionary policy in the selling of furnaces.

This policy was based on the conviction that no furnace, however good, can give satisfactory service unless it is scientifically installed to meet the exact conditions to fit the particular heating need of each individual home.

In other words, they believed it was more essential to sell a customer on a complete guaranteed heating **service,** based on a scientific study of that customer's requirements, rather than to try to sell him just "a furnace"—and then allow the furnace to be "guessed" into his house by dealers or tinsmiths inexperienced in the science of heating and the natural laws which govern warm-air circulation.

To carry out this policy, every Holland representative from that day to this has been a Holland-trained expert; and Holland Furnaces have been sold only through factory-controlled branches who make it their exclusive business to sell and to deliver a service of complete satisfaction to the customer. That, fundamentally, is the reason why there is no chance of the customer going wrong in the purchase of a Holland Furnace.

When you order a Holland Furnace, one of these experts visits your home, studies the plan of your house, the size of the rooms, location of windows, doors, stairways, etc. He then outlines a floor plan of correct installation similar to that shown back of the furnace illustrated on this page. It is based on the correct size, the proper location, the exact pitch of the pipes, the draft of the chimney—every detail, in fact, that is necessary for complete heating efficiency. This plan is submitted to you for acceptance and the furnace is installed according to these specifications by **trained installation men from the Holland Branch.**

After it is installed and is giving satisfactory service, we deliver to you our **Guarantee Service Bond,** which is a definite protection of continuous satisfaction, backed by all the resources of this company. This bond is transferable in case you dispose of your property, giving the new owner the same protection. This is one of the reasons why it is now so generally known that a Holland Furnace makes your house worth more to live in—to rent—or to sell.

And although the Holland is a superior furnace, both in original design and exclusive improvements and refinements that make for better economy, cleanliness and long-lived service, still the Holland Company will absolutely not sell a furnace on any plan other than the one above outlined; namely, that of designing and controlling the **installation** according to our knowledge of what is best suited for the customer's particular requirements.

For we realize that a business such as ours, which has been built up solely on a good product and the good-will of our customers, can afford to have only satisfied customers. And to assure this essential owner satisfaction, we know that **correct installation is quite as necessary as a superior product.**

On this basis, the Holland business has grown from a small organization working in a restricted locality into the largest installers in the world of warm-air furnaces, with 175,000 satisfied customers. Today, it operates, as you will see by the branches listed below, in six of the Northern Central States, and is increasing its radius of operation only so fast as its policy of training Holland experts and developing Holland branches will allow.

If you are planning or building a new home, or, if your present heating equipment is not giving you satisfactory service, it will pay you to consult one of our Holland Branch Managers, and find out the logical reasons why Holland-Heating has been so universally satisfactory wherever it is known.

Call up the nearest Holland Branch. An experienced Holland man is at your disposal for explanations, estimates, or advice, without any obligations on your part.

We make a specialty of replacing heating and ventilating systems in houses already built. We do it without damaging the plaster, or inconveniencing you in any serious way.

We also make a Pipeless Furnace of superior quality, which, if suited to your requirements, we should be very glad to install on the same plan.

Holland Furnaces may be had for cash, or, you may pay for them on easy terms out of the savings that you will make on fuel, and the more economical, cleanly, and lasting service of the Holland System.

Write for the "History of Warm-Air Heating"—an instructive book, which explains in detail the reasons that have made Holland Company the largest installers of furnaces in the world.



Typical Plan of a Holland Heating System as Installed by Holland Furnace Company
Holland, Michigan
Scale ¼ in.—1 ft.

Holland Furnace Company

"Largest Installers of Furnaces in the World"

General Offices: Holland, Michigan

Two Factories: Holland, Mich., and Cedar Rapids, Iowa

Over 200 Branches in Central States

LOOK UP THE HOLLAND COMPANY BRANCH IN YOUR CITY

Central Chicago Office
BUILDING MATERIAL EXHIBIT
6th Floor Leiter Building, 15 East Van Buren Street
Telephone—Wabash 2020

CHICAGO DISTRICT SERVICE BRANCHES

4312 W. Madison St.....Columbus 4470
7119 S. Halsted St.....Stewart 6011
10939 S. Michigan Ave.....Pullman 966
So. Oak Park, Ill., 6510 W. Roosevelt Rd., Oak Park 7083
5149 S. Ashland Ave.....Prospect 1106
3823 Ogden Ave.....Lawndale 1242
7023 Ravenswood Ave., Rogers Park, Sheldrake 4366
4195 Lincoln Ave., Ravenswood, Wellington 890
3719 Montrose Ave.....Juniper 1253
Blue Island, Ill., 313 Western Ave., Blue Island 1240
5145 Houston Ave., S. Chicago, So. Chicago 1912
Whnetka, Ill., 1345 Garden Ave., Winn. 1830
Chicago Heights, Ill., 1319 Otto Blvd., Chicago Heights 543
Aurora, Ill., 65 S. Broadway.....Aurora 598
Wheaton, Ill.....Call Aurora 598
Hinsdale, Ill.....Call Aurora 598
Elgin, Ill., 199 Douglas.....Elgin 1661
Harvard, Ill., 384 Lincoln Ave., Woodstock 289X1
Woodstock, Ill.....Call Woodstock 289X1
Gary, Ind., 447 Tyler.....Gary 105
Hammond, Ind., 112 and 114 Plummer Ave., Hammond 2293
Joliet, Ill., 104 S. Joliet.....Joliet 2546
Waukegan, Ill., 316 Center St...Waukegan 1014

Adrian, Mich., 216 S. Winter
Akron, Ohio, 24 N. High St.
Albert Lea, Minn., 509 Grace St.
Albion, Mich., 404 S. Superior
Allegan, Mich., Regent Theater Bldg.
Alliance, Ohio, 16 S. Arch St.
Alma, Mich., 207 E. Superior
Altoona, Mich., 115 Chisholm St.
Anderson, Ind., 1101 Main St.
Ann Arbor, Mich., 120 W. Liberty
Anniston, Ala., write Atlanta Branch
Appleton, Wis., 671 Durkee
Ashtabula, Ohio, 507 Lake St.
Atlanta, Ga., 349 Edgewood
Aurora, Ill., 65 S. Broadway
Battle Creek, Mich., 132-4 S. Jefferson
Bay City, Mich., 614 N. Water St.
Beaver Falls, 803 7th Ave.
Bellefontaine, O., 709 Main St.
Beloit, Wis., 1230 Strong Ave.
Benton Harbor, Mich., 531 Broadway
Bloomington, Ill., 107 W. Market
Boone, Iowa, 325 Seventh St.
Bryan, Ohio, 124 Lynn St.
Bucyrus, Ohio, City Market House
Burlington, Iowa, 818 Jefferson St.
Cadillac, Mich., 509 Linden
Canton, Ohio, 137 Cleveland Ave., S. W.
Cedar Rapids, Iowa, 108 S. First St., W.
Centralia, Ill., 105 S. Tate Ave.
Champaign, Ill., 506 Robeson Bldg.
Charles City, Iowa, 119 Main St.
Charlotte, Mich., 318 Johnston St.
Chillicothe, Ohio, Sherman Theater Bldg.
Cincinnati, Ohio, Court and Elm St.
Cleveland, Ohio, 2959 W. 25th
Clinton, Ind., 113½ Elm St.
Clinton, Iowa, 412 N. Second
Coldwater, Mich., 233 W. Pearl St.
Columbus, Ohio, 1151 N. High St.
Crawfordsville, Ind., 714 S. Grant Ave.
Connersville, Ind., 513 W. 8th St.
Council Bluffs, Iowa, 506 S. Main
Danville, Ill., 40 N. Jackson
Davenport, Iowa, 1110 W. Third St.
Dayton, Ohio, 1518 W. Third St.
Decatur, Ill., 165 S. Water St.
Defiance, Ohio, Fifth St.
De Kalb, Ill., 629 S. Second St.
Des Moines, Iowa, 509 Seventh St.
Detroit, Mich., 3104 W. Grand Blvd.
Dixon, Ill., 1321 W. Third St.
Dubuque, Iowa, 254 Fourth St.
Duluth, Minn., 509½ E. Superior St.
East Liverpool, Ohio, 313 Second Ave.
Eau Claire, Wis., 216 Hobart St.
Elgin, Ill., 199 Douglas; Phone Elgin 1661
Elkhart, Ind., 308 State
Elyria, Ohio, 1 East Ave.
Erie, Pa., 1529 Peach St.
Escanaba, Mich., 1512 Ludington
Evansville, Ind., 417-19 Third St.
Findlay, Ohio, 230 College St.
Flint, Mich., 1202 N. Saginaw
Fond du Lac, Wis., 56 W. Second St.
Fort Dodge, Iowa, 710 Avenue C.
Fort Madison, Iowa, 1912 Second St.
Fort Wayne, Ind., 117 E. Columbia St.
Freeport, Ill., Foot Exchange Ave.
Fremont, Mich., 439 Stewart Ave.
Fremont, Ohio, 1518 Napoleon
Galesburg, Ill., 415 N. Chambers
Gary, Ind., 671 Washington St.
Goshen, Ind., address 215 N. State St., Elkhart, Ind.
Grand Haven, Mich., Home Office
Grand Rapids, Mich., 317 Division Ave., S.
Green Bay, Wis., 816 Elmore
Greenville, Mich., 304 S. Webster
Hamilton, Ohio, 314 S. Front St.
Hammond, Ind., 112 Plummer Ave.
Hancock, Mich., 934 Ethel Ave.
Hastings, Mich., 110 S. Broadway
Hibbing, Minn., on Brooklyn Road
Holland, Mich., 133 E. Eighth St.
Huntington, Ind., 1106 Henry St.
Indianola, Iowa, 217 W. Salem Ave.
Indianapolis, Ind., 701 Massachusetts Ave.
Ionia, Mich., 307 Rice St.
Iowa City, Iowa, 210 E. Market
Iron Mountain, Mich., 313 Stevenson Ave.
Ironwood, Mich., 390 S. Marquette
Jackson, Mich., 207 Carter Bldg.
Jacksonville, Ill., 839 W. North
Janesville, Wis., 227 Forest Park Blvd.
Johnstown, Pa., 438 Herner
Joliet, Ill., 104 S. Joliet; Phone Joliet 2546
Kalamazoo, Mich., 314 E. Main
Kankakee, Ill., 295 W. Court St.
Kansas City, Kas., 1010 N. Sixth St.
Kansas City, Mo., 214 W. Third
Kendallville, Ind., 120 W. Mitchell
Kenosha, Wis., 459 Pearl St.
Kokomo, Ind., 206 S. Main
La Crosse, Wis., 123 Pearl
Lafayette, Ind., 1000 Main
Lansing, Mich., 137 N. East St.
La Porte, Ind., 907 Harrison
Lebanon, Ind., 112½ S. Lebanon
Lima, Ohio, 232 N. Union
Lincoln, Neb., 843 "O" St.
Logansport, Ind., 424 Third St.
Lorain, Ohio, 17 E. Erie Ave.
Ludington, Mich., 407 N. James St.
McKeesport, Pa., 204 Diamond St.
Madison, Wis., 227 King
Manitowoc, Wis., 1135 S. Thirteenth
Mankato, Minn., 405 N. Front
Mansfield, Ohio, 648 Spring Mill St.
Marion, Ill., 709 N. Van Buren St.
Marion, Ind., 305 S. Eocts St.
Marion, Iowa, John Mathes
Marion, Ohio, 218 Cummins Ave.
Marquette, Mich., 322 E. Crescent St.
Mason City, Iowa, 4½ First Ave., S. E.
Massillon, Ohio, 311 S. Mill St.
Memphis, Tenn., 2084 Madison Ave.
Menominee, Mich., 414 Ogden Ave.
Michigan City, Ind., 724 Pine St.
Middleton, Ohio, Cor. 4th and Broadway
Milwaukee, Wis., 651 Third St.
Minneapolis, Minn., 804 E. Lake St.
Mishawaka, Ind., 225 Harrison St.
Moline, Ill., 318 Eighteenth St.
Monroe, Mich., 34 W. Front St.
Monroe, Wis., 618 N. Jackson
Morrison, Ill., 404 Portland Ave.
Mt. Clemens, Mich., 83 N. Front St.
Mt. Pleasant, Mich., 521 E. Broadway
Muncie, Ind., 313 E. Main
Muscatine, Iowa, 219 W. Second St.
Muskegon, Mich., 41 S. Terrace St.
New Albany, Ind., write C. C. Sunday, General Delivery
Newark, Ohio, 44 S. Second
Newcastle, Ind., 404 N. Main St.
New Castle, Pa., 322 Neshannock Ave.
New Philadelphia, Ohio, 230 Miller Ave.
Niles, Mich., 711 Oak St.
Noblesville, Ind., 7. S. Eighth St.
Oelwein, Iowa, 120 S. Frederick St.
Omaha, Neb., 2208 Cummings St.
Oshkosh, Wis., 214 Main St.
Oskaloosa, Iowa, 221 First Ave., E.
Ottawa, Ill., 911 La Salle St.
Ottumwa, Iowa, 219 E. Main St.
Owosso, Mich., 333 N. Saginaw St.
Painesville, Ohio, 423 Main St.
Peoria, Ill., 117-9 Hamilton St.
Peru, Ind., 110 S. Broadway
Petoskey, Mich., 440 Michigan
Pittsburgh, Pa., 126 Sheridan Sq., E. E.
Allegheny, Pa., write Pittsburgh Office
South Hills, Pa., 125 Brownsville Rd.
Irwin, Pa., Telephone 240-R.
Pontiac, Ill., 943 N. Main
Pontiac, Mich., 41 W. Pike St.
Port Huron, Mich., 1436 La Peer Ave.
Quincy, Ill., 214 N. Fourth St.
Racine, Wis., 1224 Villa St.
Richmond, Ind., 319 Randolph St.
Rockford, Ill., 106 S. Third St.
Saginaw, Mich., 209 N. Hamilton
St. Cloud, Minn., 340 Sixth Ave., S.
St. Joseph, Mo., 113 N. Third St.
St. Paul, Minn., 423 University Ave.
Sandusky, Ohio, 119 E. Water
Sault Ste. Marie, Mich., 311 Portage Ave.
Sharon, Pa., 159 Second Ave.
Sheboygan, Wis., 1101 N. Eighth St.
Shelbyville, Ind., 111 Mus Ave.
Sheldon, Iowa, 316 E. Ninth St.
Sidney, Ohio, 736 Spruce St.
Sioux City, Iowa, 507 Water St.
Sioux Falls, S. D., 13 Hub Bldg.
South Bend, Ind., 214 E. Jefferson Blvd.
South Haven, Mich., Branch, 708 Indiana Ave.
Springfield, Ill., 121 N. Fourth
Springfield, Ohio, 605 W. Main St.
Stambaugh, Mich., Phone 289
Steubenville, Ohio, 113 N. Court St.
Streator, Ill., 114 S. Vermilion
Sturgis, Mich., 112 N. Nottawa
Superior, Wis., 1529 Tower Ave.
Taylorville, Ill., 512 N. Cottage St.
Terre Haute, Ind., 927 Wabash Ave.
Tiffin, Ohio, 32 Sycamore
Toledo, Ohio, 916 Summit
Topeka, Kan., 199 E. Fourth St.
Traverse City, Mich., 244 E. Eighth St.
Van Wert, Ohio, Gussett Hardware Co.
Wabash, Ind., Cor. Wabash and Market
Warren, Ohio, Warren Builders' Exchange
Warsaw, Ind., 1224 E. Center St.
Waterloo, Iowa, 301 W. Fifth St.
Waukegan, Ill., 314 Center
Waukesha, Wis., 906 Clinton St.
Wausau, Wis., 301 Clinton St.
Wheeling, W. Va., 34 Seventeenth St.
Winchester, Ind., 116 N. Main St.
Winona, Minn., 78 W. Second St.
Youngstown, Ohio, 551 Market St.
Zanesville, Ohio, 34 S. Third St.

Holland Furnaces Make Warm Friends

PART TWO
SPORTS,
MARKETS

Chicago Sunday Tribune.

THE WORLD'S GREATEST NEWSPAPER

10-PARTS
Part. 1—News. E-Mortal. 2—Sporting. Markets. 3—Rotogravure. 4—Comics. Part. 5—Fiction. 6—Fashion. 7—Household Hints. 8—Drama. Society. 9—Autos. 10—Want Ads.

OCTOBER 9, 1921.

MISS HOLLINS WINS WOMEN'S GOLF TITLE

TEARS COME AS ALEXA STIRLING IS BEATEN, 5-4

Atlanta Girl Is Victim of Adverse Breaks.

THE FINAL CARDS

Miss Hollins—
Out ..... 465 654 645—45
In ..... 655 464 755—47—92

Miss Stirling—
Out ..... 565 464 666—48
In ..... 665 644 557—48—96

AFTERNOON ROUND.

Miss Hollins—
Out ..... 756 455 555—47
In 745 64

Miss Stirling—
Out ..... 646 366 556—47
In 676 55

Deal, N. J., Oct. 7.—[Special.]—After holding undisputed authority over the women golfers of America since 1916, Miss Alexa Stirling, of Atlanta, Ga., today was dethroned in the final of the national women's championship by Miss Marion Hollins of West Brook, Long Island.

The match ended on the thirty-second green when the Georgian, then 4 down, failed to sink a putt of less than four feet, the ball trickling past the cup. Miss Hollins then holed out a three footer which made her the 1921 champion by 5 and 4.



MARION HOLLINS. (International Photo)

Winner Never in Doubt.

The failure on the part of the champion at this point, however, was not surprising, for, after the first few holes in the afternoon, when Miss Stirling showed a flash of her real ability and reduced her opponent to practically even terms, the winner was never in doubt. It was Miss Hollins' day, not Miss Stirling's.

There was a touch of disappointment in the face of Miss Stirling as she congratulated her robust conqueror, and when Miss Cecil Leitch, the British woman champion, who was put out of the running by Mrs. Fred C. Letts Jr. of Chicago in the second round, offered her condolences to the vanquished and her congratulations to the victor there was just a faint trace of a tear in Miss Stirling's eyes.

Result Big Upset.

The defeat of Miss Stirling was almost as big an upset as that of Miss Leitch, but, while it is only fair to state that Miss Stirling did not play the golf that she has at her command, the golf that has brought her honors never before won by any woman with the exception of Miss Leitch herself, yet Miss Hollins took advantage of most of the breaks, and most of the breaks came for her. Time and time again the Atlanta wonder laced out shots that found trouble by slender margins and she built up for herself a disadvantage she was unable to overcome.

Alexa's short game, usually the feature of her play, went back on her cruelly and lost her the title on the green. Miss Hollins, after getting away to a good start in the early part of the morning match, played with all the confidence in the world and atoned for many bad shots by brilliant ones that never allowed her distinguished rival to get upon even terms.

Play in Downpour.

When the first half of the match was ended Miss Hollins had a margin of 4 up. Just before they started out in the concluding round the sky became overcast and rain began to fall. For the first four holes of the afternoon round the steady drizzle seemed to aid Miss Stirling and for a time threatened to overcome her rival's lead and change the whole complexion of things. Alexa won three out of the first four holes, two of them in par figures. It looked as if she were going to pull the match out of the fire, but then Miss Hollins, not a whit perturbed by the sudden change, caught hold of herself and at the twenty-seventh hole had again succeeded in bringing back her rival to 4 up.

Miss Hollins' Achievements.

On her way to the title, Miss Hollins, in the first round, defeated Mrs. M. L. Spaulding of Buffalo, 9 and 7; in the second round, she defeated Mrs. David Bault of Memphis, the southern women's champion, 4 and 2; in the third round, she won from Mrs. F. C. Letts Jr. of Chicago, 4 and 3, while in the semi-final she conquered Miss Elaine Rosenthal of Chicago, 1 up in 19 holes.

Out side of today's achievement, Miss Hollins' greatest year in golf was in 1913, when she captured the Metropolitan women's title, in addition to being a runnerup in the national event. This year, in the British championship at Turnberry, she had the distinction of going farther toward the goals than did any other American woman.

Dartmouth Eleven Shuts Out New Hampshire, 24-0

Hanover, N. H., Oct. 8.—Playing in a downpour of rain, Dartmouth defeated New Hampshire today, 24 to 0. Despite poor conditions the game was well played. Capt. Robertson of the winners added 18 points to his season's total with two touchdowns, a field goal and three goals from touchdown.

IN the WAKE of the NEWS

CHICAGO FIRE OF 1871.

THERE are many persons who think the reported origin of the big Chicago fire of Oct. 9, 1871 (the kicking over of the lamp by Mrs. O'Leary's cow), is fiction, but any one here at the time knows it to be a fact and that the first newspapers published after the catastrophe gave such an account.

The water works, for some reason or other, was put out of commission early



that morning, cutting off the supply; and, to make matters worse, a strong southerly wind swept flame and smoke swiftly northward, taking everything in its path from about 12th street (jumping the river) to Fullerton avenue on the north, excepting the old Ogden home, in the center of the block now occupied by the Newberry library. The old Line Block, on Randolph at the river, also escaped complete destruction, and, remodeled somewhat, still stands.

As a small boy, I recall leaving our home in North Wells street with the family when it was too risky to remain longer and joining the crowds of humanity surging northward along the streets afoot and in all sorts of conveyances. Some were drawn by hand, loaded with all kinds of furniture and even household pets, while dogs followed their masters.

I knew of one family which buried its piano, another its winter's supply of coal, in a pit in the back yard. Our folks with a couple of trams saved some of our most necessary articles by removing them seven miles out to the wilds on the lake shore (all built up now and within the city limits).

For a week the sky was rosy at night from the burning ruins. Relief from all over the country was forwarded, both food and clothing. I received an overcoat from the relief station in the Lincoln school, and it served well during the cold winter that followed.

The severe weather, however, did not stop rebuilding operations, which went on rapidly, and a new city rapidly rose from the ashes. C. E. Jennings.

* *

Poker Series—No. X.
THE AWKWARD DEALER.

When the cards have run against you
And you're several smackers out
And you get an ace high bob-tail,
You could almost rise and shout
As you see your sweet spade coming;
As he lifts it from the deck,
You would like to hug the dealer,
You could fall upon his neck.
First he juggles it a second
In his great, ungainly paw,
Then he drops your card face upward
And thus kills you on the draw.
Hoosier Pat.

* *

When I Was a Kid, I Thought—

That if one's great toe was shorter than the one next to it that one's wife would be "boss," and I am still of that opinion. Glitch.

* *

This Wake Is Conducted By Harvey T. Woodruff. Help! Help!

* *

Back Seat Jazz.

"John, don't drive so fast."

"My goodness, you nearly hit that woman."

"Isn't the scenery beautiful?"

"What a bump! I better get out and walk." Inx.

* *

As It Really Is.

Rave on, merry men, as you tell us your choice,
And describe the fair damsel you'll woo;
But, according to history, you'll marry the girl
Who decides that SHE'LL marry you.
Maizie.

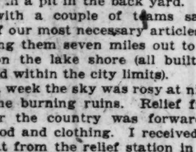
* *

For the benefit of Paz, who appears to infer that a humorist never laughs at his own stuff, we recall how the late Hugh E. Keough (Hek), original conductor of The Wake, used to chuckle as he indited his shafts of subtle satire and keen irony. He enjoyed his paragraphs as much as his wide following.

* *

More Details, Please.

Mistaken for the husband of Mrs. Joseph Yenhofsky, 615 West 18th street, Frank Kelly



was fined $25 for wife beating in the Maxwell street court. Discovering the error, the judge liberated both Kelly and Yenhofsky.—News item.

* *

Do You Remember Way Back When:

Rich and poor alike decorated their front yards with a huge mass of rock and glass as a reminder of the big Chicago fire?—J. E., Dixon, Ill.

Jap Tennis Stars to Play at Skokie Club Today

The last visit of international tennis stars to Chicago courts will be paid this season when the two Japanese Davis cup "aces," Zenzo Shimidzu and Ichiya Kumagae, confront Chicago's two best players, Clifton Herd and Walter Hayes, at the Skokie Country club in Glencoe. Play begins at 2 o'clock. The event is open to the public.

Chicago Chess Players Leaders in Tournaments

Cleveland, O., Oct. 8.—Eight additional games were decided today in the annual championship tournament of the Western Chess association here. At the close of play the leaders were E. Lasker, Chicago, 4½—½; H. Hahlbohm, Chicago, 3—0; N. T. Whitaker, Washington, 3—1; S. Factor, Chicago, and L. Stolzenberg, Detroit, each 3—2.

SOX UPSET CUBS IN TENTH, 4 TO 3; SCORE 3 IN 9TH

Victory Gives Gleasons Three in a Row.

SOX-CUBS SCORE

CUBS.

	AB	R	BH	TB	BB	SH	SB	P	A	E
Flack, rf	5	0	2	2	0	0	0	0	0	1
Hollocher, ss	5	1	2	2	0	0	1	4	6	0
Terry, 2b	5	1	2	3	0	0	0	0	0	0
Kelleher, 3b	3	1	0	0	2	0	0	2	4	0
Barber, lf	3	0	0	0	1	1	1	1	0	0
Maisel, cf	5	0	1	1	0	0	0	2	0	0
Grimes, 1b	3	0	1	3	2	0	0	16	0	0
Killefer, c	4	0	0	0	0	1	0	4	1	0
Jones, p	4	0	1	1	0	0	0	0	4	0
Freeman, p	0	0	0	0	0	0	0	0	1	0
Totals	37	3	9	12	5	2	2*	29	16	1

*Two out when winning run scored.

WHITE SOX.

	AB	R	BH	TB	BB	SH	SB	P	A	E
Johnson, ss	2	1	0	0	3	0	1	1	6	0
Strunk, lf	5	1	1	1	0	0	0	2	0	0
Collins, 2b	4	0	0	0	0	0	0	3	6	1
Hooper, rf	4	0	1	1	0	0	0	1	0	0
Sheely, 1b	3	0	0	0	1	0	0	13	0	0
Mostil, cf	2	0	0	0	2	0	0	2	0	0
Mulligan, 3b	4	1	1	1	0	0	0	3	1	0
Schalk, c	1	0	0	0	0	0	0	3	2	0
Yaryan, c	2	0	0	0	0	1	0	2	1	0
Kerr, p	2	0	0	0	0	0	0	0	5	1
*Bratchi	1	0	0	0	0	1	0	0	0	0
†McClellan	0	1	0	0	0	0	0	0	0	0
Hodge, p	1	0	0	0	0	0	0	0	1	0
Totals	30	4	3	3	7	1	1	30	22	2

*Batted for Kerr in ninth. †Ran for Bratchi in ninth.

Cubs	200	000	010	0—3
White Sox	000	000	003	1—4

Two base hit—Terry. Three base hit—Grimes. Struck out—Kerr, 1; Hodge, 1; Jones, 3. Bases on balls—Jones, 6; Freeman, 1 Kerr, 3; Hodge, 2. Double plays—Jones-Hollocher-Grimes [2]; Johnson-Collins-Sheely; Killefer-Hollocher. Hits—Off Kerr, 9 in 9 innings; Jones, 2 in 9 [one man up in tenth]. Wild pitch—Kerr. Time—1:58. Umpires—Owens, McCormick, Hildebrand, and Klem.

BY I. E. SANBORN.

In spite of some Homeric heroics by Percy Jones of Texas, who pitched two innings on one foot, the White Sox won the third straight city series game from the Cubs yesterday by 4 to 3 in ten innings, but lost Ray Schalk, for the rest of the series, perhaps. Schalk's second right finger was hit by a foul tip.



PERCY JONES. [TRIBUNE Photo.]

The game was a world's record breaker for flukes and accidents. All but two of the seven runs counted were due to horseshoe breaks for the team which scored them, and the other two were scored on bases on balls, which are not exactly the same as base hits.

Jones Hero of Game.

Jones' the day's hero, held the White Sox to one hit in nine innings and probably would have copped a victory if he had not tried to pitch the game out with one hoof seriously injured after the seventh inning, when he wrenched his right ankle sliding into second base, trying to beat a close play in the seventh round.

Dick Kerr tried to come back with only two days' rest and might have copped the game but for the flukes that happened in the first inning, when the Cubs scored two runs on next to nothing. But that round was offset by the last half of the ninth, in which the White Sox scored three runs on nothing at all.

In the first round Flack scratched a hit through Collins and Hollocher beat out a hit to Kerr. Terry rapped to Johnson, who would have forced Hollocher at second, but Collins muffed the throw. The bases were full with nobody out. Kelleher rapped to Kerr, who threw home, forcing Flack out. Barber also tapped to Kerr, who tried to force Hollocher at the pan but slipped and made a wild peg on which two runs scored before Schalk recovered the pill. Maisel also hit to Kerr, resulting in Kelleher's death on the path, and Grimes rolled out.

Cubs Make Another Run.

The Cubs added one run to that in the eighth on two passes and a single by Maisel, and it looked a cinch for them.

The Gleasons made one hit, by Hooper, in eight rounds, and the four bases on balls given them in that time were useless. Jones, in spite of his injury, had the nerve to go through apparently. Bratchi started the home ninth with a walk, and Johnson drew another. Strunk hit a hopper to Jones, who tried unwisely to force Strunk at second and lost the play, filling the bags. He could have beaten Strunk to first easily. Collins was retired by Grimes, letting McClellan, who ran for Bratchi, cross the plate.

Hooper then popped out, and Sheely would have done so on a Texas leaguer to right center if the Cubs had not got their wires crossed. Flack finally tried for the fly and muffed it, letting two runs in, tying the score.

Hodge blanked the Cubs in the tenth, in spite of two bases on balls; then the Sox won out. Mulligan opened the last half with a single and the crippled Jones was relieved by Freeman. Yaryan sacrificed. Hodge popped out, but Freeman issued the fatal pass to Johnson. Strunk came across with a ripping single to right, on which Mulligan scored the winning run.

MAROONS FIND PURDUE TOUGH FOE

THE DAYS OF REAL SPORT



BLOCKED PUNTS AID STAGG MEN IN 9-0 VICTORY

Visitors Stiffen as Goal Is Threatened.

MAROONS-PURDUE LINEUP

PURDUE [0].		CHICAGO [0].
Carmen	L. E.	R. E. Strohmeier
Spencer	L. T.	R. T. McGuire
Birk	L. G.	R. G. Redmon, Leatherman
Walther, Webber	C.	C. King
Swank	R. G.	L. G. Miller, Bourke, Dawson
Claypool, Geiger	R. T.	L. T. Fletcher
Miller	R. E.	L. E. Halliday, Crisler
Murphy	Q. B.	Q. B. McMasters, Romney
Williams, Field	L. H.	R. H. Molcher, Hurlburt, Bryan
Wagner, Rate, Harris	R. H.	L. H. Cole, Fyett
Meeker	F. B.	F. B. Barnes, Zorn, Thomas

Touchdown—Fletcher. Safety—Chicago on Williams. Goal from touchdown—McGuire. Referee—Hacket [West Point]. Umpire—Knight [Dartmouth]. Field judge—Elliott [Illinois Wesleyan]. Head linesman—Kintz [Drake].

BY HARVEY T. WOODRUFF.

Stagg's supposedly high powered scoring machine, in its last public appearance before meeting Princeton, won its second conference victory by defeating Purdue, 9 to 0, at Stagg field before 15,000 spectators, of whom a fair representation were students at Lafayette and alumni of the Gold and Black.



RALPH KING. [TRIBUNE Photo.]

Purdue was satisfied with the result. Chicago was not. The sum total of the Maroon points represented two block punts. One of these in the second quarter yielded a touchdown when Fletcher broke through and blocked the punt of Rate, who was standing behind his own goal posts. The Maroon lineman then won the race to the ball and flopped on it.

Maroons Score Two Points.

Again in the third quarter, Strohmeier broke through and blocked an attempted punt by Williams, who also was behind the Purdue goal posts. This time Purdue recovered and it cost only two additional points.

Thus Chicago which against Northwestern had looked to have a powerful attack, principally by the aerial route, did not actually cross Purdue's goal line. Why?

Primarily because Purdue was keyed up to a desperate defense against a team probably a bit overconfident. When the Maroons started with a fine drive as if to roll up another high total Purdue stiffened as the enemy neared its goal.

After an attempted drop kick by Cole failed the Boilermakers twice held for downs well toward their own goal. Their tackling was hard, their line charged, the Maroon forward passers were hurried and the receivers covered as they were not by Northwestern.

For a team beaten as was Purdue by Wabash a week before, it was a wonderfully plucky and game showing. With the play almost entirely in Purdue territory in the first half and the Maroons recording seven first downs to two for the Boilermakers, the visitors in the final period actually outplayed the Staggs.

Checks Purdue's Rush.

In this final period plunges by Field, Wagner, and Murphy between guard and tackle and two fifteen yard penalties assessed against the Maroons for holding and tackling out of bounds took the ball to the Maroon eleven yard line. Here it was the Maroons who held, and the Maroon secondary defense which broke up the Purdue forward passes taken out of Coach Dietz's strong box as opportunity loomed.

Turned back once on downs, Purdue again attacked viciously, with its backs hitting the opposing line on straight plays for short gains. With danger seemingly averted, Bryan fumbled and Purdue recovered on Chicago's twelve yard line. In three downs the Boilermakers gained eight yards, and a touchdown was only four yards away. Chicago's line stood solid and the game ended immediately afterward.

King Power in Defense.

In the game against Northwestern, Chicago's attack was effective and we wondered about the line. Except in the first half, the Maroon offense deserved no encomiums. On the other hand, King, the 225 pound sophomore center, answered a few questions. His passing was accurate and he was a power in defense, frequently making tackles on the wings. Zorn, backing up the line, seemed everywhere. These two players, with McGuire, Fletcher, and the ends, stood out in defense.

On offense, Cole, Hurlburt, and Moecher showed good driving power, Cole in particular being hard to stop after he got started, while Moecher frequently twisted away for another yard or two after being tackled. Hurlburt was a consistent gainer. On the whole, however, the offense was disappointing.

In considering the Maroon failure to cross the Purdue goal line consideration should be given the fact the Ma-

RUTH MAY NOT PLAY AGAIN IN WORLD SERIES

New York, Oct. 8.—Babe Ruth, champion home run slugger, was told by Dr. George D. Stewart late today that his infected left arm, operated upon Friday, must be given at least a week's rest. This means that the Yankees' star, if the doctor's advice is heeded, will not appear in the remainder of the world series games against the Giants.



BABE RUTH. [TRIBUNE Photo.]

Ruth's arm was injured just above the elbow two weeks ago, when he stole second base in a game with Cleveland. After the Friday game with the Giants, during which he slid into third, aggravating the sore arm, an incision was made. He carried it in a sling when he appeared in the grandstand at the Polo grounds today. Ruth admitted that if he took the advice of his doctor he would not play again this season.

"But my absence won't hurt the Yankees," he said. "It will make them fight all the harder."

Rain Drives 22,000 Home.

Ruth's case was the big topic among the fans tonight. That was all there was to talk about after rain had washed away the fourth game of the series today and sent some 22,000 fans home with only rain checks to show for their efforts to grab a point of vantage in the Brush stadium.

Both teams were on the field before it became necessary to call off the day's show. A shower about noon didn't do much damage to the playing field, but when another downpour came shortly before 2 o'clock Umpire Chill instructed the announcer to inform the anxious crowd there would be nothing doing before tomorrow. Whether a Sunday game will be possible was far from certain at a late hour tonight.

Alter Yank Batting Front.

With Ruth out of the game and Fewster taking his place, Manager Huggins will be compelled to make a shift in the batting order of the Yankees. Fewster undoubtedly will be the leadoff man, with Elmer Miller hitting in third place.

While the Giants chafed under the enforced idleness and resented the untimely interference of the weather man, the Yankees took a decidedly different view of the situation; in fact, they welcomed the layoff. It accorded their pitching ace, Carl Mays, an additional day in which to recuperate from his strenuous work in the opening game.

The Giants' manager said the postponement would not affect his plans of battle.

"At the present time I intend to pitch Douglas against the Yankees in tomorrow's game."

Pat Page's Butler Eleven Routs Rose Poly by 70 to 6

Indianapolis, Ind., Oct. 8.—Butler college hurled a bewildering attack against the Rose Polytechnic football team today and defeated the Terre Haute collegians, 70 to 6. Coach Pat Page used a number of substitutes.

The Inquiring Reporter

Every Day He Asks Five Persons, Picked at Random, a Question.

The Question.

What is the matter with boxing?

Where Asked.

North Michigan avenue and Ontario street.

The Answers.

G. W. Kluge, 4055 Southport avenue, salesman—A well known New York minister recently stated that the Dempsey-Carpentier bout is an indication that we are gradually drifting back to the days of the massacre of the Christians. I differ with him. The only thing the matter with boxing is that we do not have enough of it.



Wilfrid Green, 3722 Rokeby street, chauffeur—I don't know that there is anything wrong with boxing. In the light of present day ethics the oldtime fights were all wrong, but they now have it down to an exact science where it is worth while to participant and spectator. Yes, and I am strongly in favor of it as a real man's sport.



Frank Lawrence, 47 East Ontario street, garage owner—There is nothing the matter with boxing as a sport or in the management of the various matches. It is not only a good healthy sport for the grown-ups, but if every growing boy was compelled to practice boxing there would be fewer sissies and more real men.



Fred E. True, 450 East 45th place, salesman—Boxing is a good, clean sport, and if people in general took more interest in it, instead of promiscuously condemning it, they would find it more than worth while. Schools, churches, and other organizations ought to encourage boxing.



Carl A. Lass, 1534 South Western avenue, salesman—I believe that in boxing one is taught the greatest character builders of any athletic sport. Too much criticism and not enough knowledge of the art has brought it into more or less ill-repute. I would like to see boxing permitted everywhere under the supervision of city and state.



PENN VICTOR ON KICKOFF SCORE

Philadelphia, Pa., Oct. 8.—The University of Pennsylvania was held to a 7 to 0 victory over the Gettysburg eleven today. The only touchdown was scored in the first period when Jonathan Miller, Pennsylvania half back, accepted Gettysburg's first kickoff and ran through the whole opposing eleven. After that Gettysburg was invincible.

Badges Fail to Get Booze Sleuths Into World's Series

New York, Oct. 8.—Fifteen federal prohibition agents were refused admission at the Polo grounds today when they attempted to "crash" the pass gate without paying admission. The agents showed their badges, but police told them they were no good.

PURPLE BEATEN BY STRONG TEAM OF GOPHERS, 28-0

BY JAMES CRUSINBERRY.

Minneapolis, Minn., Oct. 8.—It was a genuine grudge game when Minnesota and Northwestern fought on Northrop field today, and the Gophers, superior in strength, though far from the old time teams of the institution, came out with a decisive victory, 28 to 0. The Gophers crashed their way over the Purple goal line once in each of the four quarters.



ARNOLD OSS. [TRIBUNE Photo.]

Though Northwestern was licked thoroughly, the boys of the Evanston school displayed an aggressiveness and gameness that was quite admirable. But there were times when things seemed on the verge of a fist fight, and a few times fists did figure, while on other occasions penalties were inflicted for clipping and piling up after a play was over.

Jeers for Visitors.

It was a rough combat. The feeling was shown on the field and in the stands. Several times when the cheer leaders called for a series of rahs for some visiting players the students stood up and jeered, instead of cheering. At least, most of them did.

An incident at the start of the game stirred up the wrath of the rooters when a Northwestern man blocked Arnold Oss, star of the Gophers, as he was running down on a punt. Some say it was Capt. Hathaway who did the blocking in a perfectly legitimate manner, but with such force that the Minnesota star was left lying helpless. He got into one more play and then was taken out, badly hurt. After the first half he came to the side lines on crutches.

Clever Trick by Williams.

Dr. Williams numbered his players for the first time, but in such a way that it was almost impossible to identify the Gophers. The conference rule didn't say the boys should be numbered from "one" on up, so Dr. Williams pulled a bit of strategy by having four numerals on the back of each players.

They were all curly figures, like "threes" and "eights" and "fives," with only a few exceptions. No one possibly could read them from the stands. It looked like each boy had an auto license tag hanging on him. Here's a sample of a few of them: 3335, 3535, 3533, 5333, 5533, 3883, 3838, 3388, 8383, 3383, 8388.

Not the Spirit of Rule.

In contrast, the Purple numbers stood out like harbor lights. The learned doctor always has claimed numbering players gave rival schools a fine chance to study individuals. There might have been four or five scouts there today. The doctor doesn't seem to realize that a scout probably knows the rival players by other ways than numbers on their backs. Dr. Williams may have lived up to the letter of the rule, but he's a long way from the spirit.

Now for the game. First of all,

(Continued on page 2, column 7.)

FOOTBALL SCORES

WEST.

Chicago, 9; Purdue, 0.
Illinois, 52; South Dakota U., 0.
Minnesota, 28; Northwestern, 0.
Iowa, 10; Notre Dame, 7.
Michigan, 64; Case, 0.
Wisconsin, 24; S. Dakota Aggies, 3.
Oberlin, 7; Ohio State, 6.
Missouri, 32; St. Louis, 0.
Ames, 21; Grinnell, 3.
Kansas Ag., 21; Wash. [St. Louis], 0.
Hamline, 13; Cornell college, 2.
North Dakota, 63; Jamestown, 0.
Butler, 70; Rose Poly, 6.
De Pauw, 28; Transylvania, 0.
Wabash, 41; Georgetown college, 0.
Detroit, 35; Ohio Northern, 0.
Albion, 24; Michigan Aggies, 7.
Colorado college, 10; Wyoming, 0.
California, 51; Nevada, 6.
Stanford, 10; St. Mary's [Cal.], 7.
U. of Washington, 7; Whitman, 0.
Oregon, 21; Pacific U., 7.
Oregon Ag., 7; Multnomah club, 7.
Illinois Wesleyan, 12; Knox, 7.
Lombard, 59; Bradley, 0.
Millikin, 63; De Kalb, 0.
Ripon, 0; Marquette, 0.
Beloit, 14; Carroll, 7.

SOUTH.

Navy, 53; Western Reserve, 0.
Centre, 14; Virginia Poly, 0.
Georgia Tech., 70; Davidson, 0.
Virginia, 14; Richmond, 0.
Georgetown U., 48; Ursinus, 6.
Johns Hopkins, 27; Delaware, 0.
Vanderbilt, 42; Mercer, 0.
Kentucky, 28; Marshall, 0.
Tulane, 26; Mississippi U., 0.
Mississippi State, 68; La. State, 0.
Georgia, 27; Furman, 7.

EAST.

Harvard, 19; Indiana, 0.
Princeton, 19; Colgate, 0.
Yale, 34; N. Carolina U., 0.
Penn State, 35; N. Caro. State, 0.
Pennsylvania, 7; Gettysburg, 0.
Army, 19; Middlebury, 0.
Army, 33; Leb. Vall., 0 [2d game].
Pittsburgh, 21; West Va., 13.
Wash.-Jeff., 54; W. Va. Wes., 0.
Dartmouth, 24; New Hamp. State, 0.
Cornell, 55; Rochester, 0.
Syracuse, 42; Maryland, 0.
Columbia, 14; Wesleyan, 3.
Amherst, 0; Tufts, 0.
Lafayette, 27; Dickinson, 0.
Lehigh, 7; Rutgers, 0.
Brown, 13; New York U., 0.
Williams, 0; Bowdoin, 0.

TIGERS WIN, 19-0, IN HARD BATTLE; COLGATE VICTIM

Princeton, N. J., Oct. 8.—Princeton defeated Colgate's eleven, 19 to 0, today in a contest that was harder fought than the score would indicate. Playing on a rain soaked gridiron, the visitors forced the Tigers to battle for every inch. In the first period the best Princeton could score was a safety, Mason falling on the ball behind his own goal lines after Keck had blocked Sanford's punt.

Princeton added 17 points in the second period by mingling line plunges with effective forward passes, but was held scoreless in the last half.

COLGATE [0].		PRINCETON [19].
Beardsley	L. E.	R. E. Tyson
Leonard	L. T.	R. T. Hooper
Welsh	L. G.	R. G. Morgan
Traynor	C.	C. Witmer
Schoenfeld	R. G.	L. G. Baker
Parnell	R. T.	L. T. Keck
Childs	R. E.	L. E. Gray
Sanford	Q. B.	Q. B. Lourie
Webster	L. H. B.	R. H. B. Kerby
Eckins	R. H. B.	L. H. B. Giroy
Mason	F. B.	F. B. Cleaves

Touchdowns—Lourie, Cleaves. Safety—Mason. Goals from touchdowns—Keck, 2. Goals from field—Keck. Referee—Merritt, Yale. Umpire—Fultz, Brown. Field Judge—Reed. Head linesman—W. Mansely.

roons, according to instructions, played absolutely safe. They kicked on the fourth down, with one yard to gain, when out in the center of the field. After they had secured 9 points the safety tactics were accentuated. No intricate plays of pass formations were attempted.

The contest probably was the best thing that could have happened to the Maroons before meeting Princeton. Any enlarged craniums should no longer exist. Yet the Maroons met and held the hard charging Purdue backs in the final quarter when pressed. It was a far better drill than would have been another one-sided victory.

Birk Stars for Purdue.

Now let us consider Purdue, which came into our midst seemingly foredoomed to disastrous defeat. With little difference in poundage between the lines, the Boilermakers played with a snap and dash suggesting at least near-equality between the forward walls. Birk, at end on defense and at guard or tackle on offense, was a power in stopping the Maroons' backs. Capt. Carmen played a similar rôle, while Swank often brought down his man out on the flanks.

Purdue's backs, while not gaining as much ground as the Maroons, were more effective in their final quarter threat than were the Maroons at any time in the last half.

In punting, Cole was up to his best form. Romney did not secure as much distance as against Northwestern. Williams, for Purdue, kicked lower than customary, but for satisfactory distance despite several poor passes which hurried his efforts.

Fine Forward Passes.

Chicago attempted twelve forward passes, of which five succeeded and seven were nullified by an alert defense evidently coached to be on guard against this vaunted prowess. Purdue completed two of seven attempts, with only a small gain in each instance.

Purdue kicked off, and Chicago made three first downs in eight plays. A forward pass of ten yards, Cole to McMasters, threatened a touchdown at once. Purdue stood its ground and Cole missed a dropkick from the 15 yard line. Keeping the play in Purdue territory, Chicago was unable to score and the quarter ended with the ball in Purdue's possession on Purdue's 30 yard line.

Fletcher Makes Touchdown.

In the second quarter, two fifteen yard penalties gave Chicago the ball on Purdue's 13 yard line. Two plays yielded five yards, then two forward passes failed and the ball went over. After several exchanges with the ball in Purdue territory, Rate's punt was blocked by Fletcher who fell on it for a touchdown. McGuire kicked goal. Chicago, 7; Purdue, 0. The half ended with the ball in Chicago's possession on Purdue's 20 yard line.

Chicago kicked off in the second half and near the end of the third period, Williams' punt was block by Strohmeier, Williams recovering the oval for a safety. Chicago, 9; Purdue, 0.

Purdue Starts March.

The visitors' edge in the final period occurred after one of Cole's punts touched a Maroon lineman and Purdue fell on the ball in the center of the field. Then came the unleashing of Purdue's only really effective attack and the threats against the Maroon goal line as previously described. After Chicago held for downs on its four yard line and the Maroons had made one short gain the game ended.

WOLVERINES RUN UP 64 TO 0 SCORE ON CASE ELEVEN

Ann Arbor, Mich., Oct. 8.—[Special.]—Case proved no match for the Michigan eleven today, the Wolverines running up a 64 to 0 score. During the first half, Coach Yost kept most of his regulars in the lineup and the Case line could do nothing to stop the advance. Long runs by Steketee, Kipke and Uteritz, who relieved Banks, featured the half, which ended with Michigan leading, 37 to 0. Michigan continued its scoring spree in the second half and had the Case gridders completely worn out at the end of the struggle. Lineup:

MICHIGAN [64].		CASE [0].	
R. E.	Goebel	Camel, Winters	L. E.
R. T.	Muirhead, Henry	Smith	L. T.
R. G.	Wilson, Peters	Grabiel, Ferren	L. G.
C.	Vick	Wise, Sloan	C.
L. G.	Dunne [C.], Van Orden	Reed	R. G.
L. T.	Cappon, Swan	Byrnes	R. T.
L. E.	Kirk, Curran	Boehm, Oak	R. E.
Q. B.	Banks, Uteritz	Linn, Green	Q. B.
R. H.	Usher, Roby	Hale	L. H.
L. H.	Kipke	Mohr, Clinthorne	R. H.
F. B.	Steketee, Searle, Banks, Knode	Hamilton	F. B.

Touchdowns—Kipke [2], Usher, Steketee, Searle, Robey [2], Banks, Knode. Goals from touchdowns—Steketee, 2; Goebel, 4; Knode, 2. Safety—Michigan, 1. Referee—Walter Kennedy, Chicago. Umpire—Ernest Verwiebe Harvard. Head linesman—L. Lloyd Olds, Michigan State Normal.

CARDS VS. AKRON, LINEUP OF STARS FOR GAME TODAY

With Driscoll, formerly of Northwestern and Great Lakes, and Pollard, one of the best open field runners in the east when he played with Brown, expected to do most of the ground gaining, Chris O'Brien's Chicago Cardinals and Akron will meet today at Normal park in the feature game of the local professional football season. The park is located at 63d street and South Racine avenue.

The stars will be well supported by other well known players of the college world. King, an excellent half back at West Virginia, will be Pollard's running mate, with Kramer in the middle. Barry of Notre Dame, Hallstrom of Illinois and Koehler of Northwestern will be the Cardinals' backfield, with Driscoll at quarter back. The game will be called at 2:30 o'clock.

OBERLIN BEATS OHIO STATE, 7-6, ON LINE ATTACK

Columbus, O., Oct. 8.—Ohio State's western conference prospects were given a setback today when Oberlin defeated the Buckeyes, 7 to 6. Ohio State showed little of the driving offensive which earned the conference championship last year and was unable to stop the swift Oberlin backs who carried the ball from their own fifteen yard line over the Buckeyes' goal on successive first downs in the third period.

Ohio's only score came in the first period when Left End Huffman blocked a punt, recovered it, and ran twenty yards across the goal line. Pixley then failed to kick goal.

WOODLAWN, 6; OLIVET, 5.

The Woodlawn Baptists won the senior church league championship by defeating Olivet institute, 6 to 5, at the Loran Square park yesterday. Gordon relieved Lehman at the end of the third and held Olivet to two hits and fanned ten. Score:

Woodlawn	0	0	4	0	1	0	—	6	8	2
Olivet	0	3	2	0	0	0	—	5	5	4

IOWA ENDS YEARS OF NOTRE DAME VICTORIES, 10-7

IOWA-NOTRE DAME LINEUP

IOWA [10].		NOTRE DAME [7].	
R. E.	Beldins	Kiley, Carberry	L. E.
R. T.	Slater	Garvey	L. T.
R. G.	Mead	H. Anderson, Degree	L. G.
C.	Heidt	Larson	C.
L. G.	Minick	Degree, Dooley	R. G.
L. T.	Thompson	Shaw	R. T.
L. E.	Kadesky	E. Anderson [C.]	R. E.
Q. B.	A. Devine [C.]	Grant, Thomas, Mehre	Q. B.
R. H.	G. Devine	Mohardt, Lieb	L. H.
L. H.	Miller	Coughlin, Desch	R. H.
F. B.	Locke, Shuttleworth	Wynee, Castner	F. B.

Touchdowns—Locke, Kiley. Goals from touchdowns—A. Devine, Shaw. Goal from field—A. Devine [drop]. Referee—Birch, Earlham. Umpire—Reid, Michigan. Field judge—Samp, Wisconsin. Head linesman—Wyatt, Missouri.

Iowa City, Ia., Oct. 8.—[Special.]—Iowa ended Notre Dame's span of years of triumph with a 10 to 7 victory over the Catholics in a game of bitter intensity. The bruising contest was played over a gridiron pelted by a snow and hail flurry, and was marked by crashing tackling and hard charging.



AUBREY DEVINE. [TRIBUNE Photo.]

When the closing whistle blew, several men of both teams limped off the field, aided by their mates and admirers, but the two Hawkeyes who made all the points, Capt. Aubrey Devine and Full Back Locke, were the heroes. Locke was a battered athlete, who had to be taken out in the third quarter, but came back in critical moments of the fourth, only to be hurt again.

First Quarter Is All Iowa.

Iowa crammed its scoring into the first period. The backs early found the vaunted "Irish" line to their liking, with Capt. Devine, Locke, and Miller carrying the ball for varying distances, from two to twenty yards. Stopped momentarily on the one yard zone, Locke bucked across and Devine added the goal point.

The crowd of 8,000, which had been a maelstrom of joy, changed in a few minutes, however, when Mohardt, Wynne, and Coughlin bucked Iowa's line for fifty yards, but the Hawks braced, and A. Devine and Locke led a reverse march to Notre Dame's thirty-three yard region, where the Hawkeye captain booted a drop kick for the points that decided the game.

Finding the locals' line sturdier after this score, Notre Dame's strategy veered to the aerial, and Johnny Mohardt tossed forward pass after pass to Kiley and Grant, many registering gains. Even two interceptions at critical stages by Iowa failed to stop the passes, and Mohardt finally completed a long one to Kiley, who ran thirty yards to a touchdown. Shaw kicked goal.

Notre Dame Tries Desperately.

Iowa hit the line hard enough for the Devines and Locke to gain slowly, but surely, in the third quarter, and advanced to Notre Dame's five yard line, but Notre Dame held desperately, and Locke was hurt. Then the Catholics rammed and slashed to Iowa's five yard line, where the third period ended.

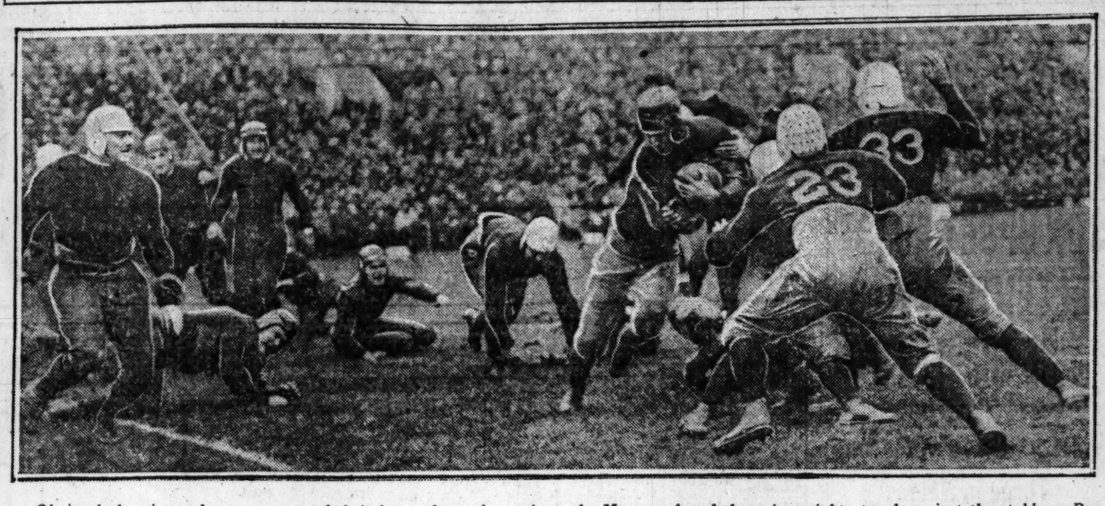
Iowa held again, and Mohardt tried a forty yard drop kick in an effort to tie the count, but failed, just as more passes did. Desch went in near the end of the game and used his fresh speed in a final effort, which, with a successful pass to Capt. Eddie Anderson, planted the ball on Iowa's seven yard line, but the Hawkeyes staved off this final threat, and the game ended in midfield.

LOYOLA, 48; PIO NONO, 0.

LOYOLA, 48; PIO NONO, 0.

Loyola academy crushed Pio Nono college, 48 to 0, at the winner's grounds yesterday. Metzger, Hartke, Pennoyer, and Clark of the prep team skirted the ends and smashed off tackle for consistent gains.

GRIT+DETERMINATION=SUCCESS



Obviously keeping under cover most of their forward pass formations, the Maroons found the going mighty tough against the stubborn Purdue defense. With a limited repertoire, Chicago found that nearly every play called was anticipated by Purdue. How off-tackle drives were choked off with short gains can be seen from this picture, where half a dozen Boilermakers are crushing Moecher to the ground.

H. P. ENDS REIGN OF ENGLEWOOD HIGH, 6-0

LOCAL PREP SCORES

Hyde Park, 6; Englewood, 0.
Oak Park, 23; Champaign, 7.
Marshall, 7; Lake View, 0.
La Grange, 2; Evanston, 0.
Oak Park, 33; Schurz, 0.
Wheaton, 47; Hinsdale, 0.
De La Salle [Chicago], 13; De La Salle [Joliet], 7.
New Trier, 6; Bloom, 0.
Parker, 32; Fenger, 0.
Austin, 6; Schurz, 0.
Austin, 14; Harrison, 0.
Deerfield, 21; Waukegan, 0.
Morgan Park, 0; Bowen, 0.
Loyola, 48; Pio Nono college, 0.
De Paul, 13; St. Ignatius, 0.
St. Procopius, 27; Northwestern academy, 0.

Hyde Park High's heavyweight grid team defeated the strong Englewood outfit, champion for four seasons, in the opening game of the Chicago High School league race at White City park yesterday, 6 to 0. Art Folz, captain and star quarter of Englewood, and one of the best performers in the league, was forced out of play with the ligaments of his right wrist torn.

Hyde Park used steam roller tactics to score, pushing Englewood down the field with line bucks and short end runs to the three yard line. McCarthy bucked across for the score. Englewood rained passes in the fourth period in attempts to score, but was repulsed.

Four thousand backers of the two high school elevens turned out to witness the game. Play was stopped several times to get the crowd off the field.

Tilden won the lightweight game from Hyde Park, which was played before the major contest, 6 to 0. The touchdown was made in the first few minutes of play when Fisher of Tilden blocked a punt and Stevens picked it up and carried it across the line.

HYDE PARK [6].		ENGLEWOOD [0].	
Ciesg	L. E.	R. E.	O'Dea
Hobscheid	L. T.	R. T.	Ryan
Murray	L. G.	R. G.	Strand
Greenburg	C.	C.	Barron
Borden	R. G.	L. G.	Harnew
Hibben	R. T.		
Simmons	R. E.	L. E.	Conklin
Du Vall	Q. B.	Q. B.	Folz [Capt.]
Smith	L. H. B.		Bachman
McCarthy	R. H. B.	R. H. B.	Singler
Horton	F. B.	L. H. B.	Stevens
		F. B.	Vickers, Hirsch

Touchdown—McCarthy.

OAK PARK LIGHTS WIN.

The Oak Park High lightweight eleven ran up a 33 to 0 score on Schurz yesterday in the curtain raiser to the Oak Park-Champaign game. Ellsworth and Steinback were the stars. Ellsworth scoring a touchdown and kicking three goals and Steinback scoring two touchdowns.

CHICAGO DE-LA SALLE WINS.

De La Salle of Chicago defeated De La Salle of Joliet in a Catholic high school game at St. Rita field yesterday, 13 to 7.

Woods *and* Waters *by* BOB BECKER

THE DUCK HUNTER'S OUTFIT.

IT'S surprising, even a duck hunter will admit, how much duffle is necessary to make a trip comfortable and successful. After the main items, such as gun, shells, boots, and decoys are accounted for, there are still a dozen and one small articles that have to go along. You may use only three or four of them but the trip wouldn't be a success unless they were in the outfit.



BOB BECKER. [TRIBUNE Photo.]

Clothing is an important item. The color scheme is, of course, khaki; and woolen shirts, cap, sweater coat, trousers and hunting coat of the same color usually are standard in a duck hunter's outfit. The cap should be waterproof and lined as well. Many fellows are partial to the sheep lined hunting coat.

* *

A slicker or rubber shirt is another handy garment. Ducking days are often wet days, and keeping dry is essential to comfort, so don't forget some kind of a raincoat. One that buttons tightly around the neck and has rubber bands in the sleeves is desirable.

The pleasure of many a hunting trip has been marred by the lack of warm gloves or mittens. There is an excellent shooting mitten on the market which is lined and has a trapdoor flap in the palm, permitting the use of bare fingers when you want to get busy on the trigger.

If you are troubled with cold feet when wearing hip boots, try wearing a pair of sheep lined moccasins inside of them instead of woolen socks.

Did you ever include a thermos bottle in your outfit? With a small thermos bottle, you can take along coffee, tea, or any piping hot drink you like, and the cold will never feaze you.

There are several articles not absolutely necessary to an outfit, but which if taken along, contribute to the pleasure of a hunt. Included in this list are a pair of binoculars and a camera.

When business gets rather dull between flights, you can pick up the glasses and amuse yourself by watching the fellows in the blind across the way, or observe the antics of birds out of range.

* *

A camera is almost as important as shells in our outfit. If you take one with you it means that you can enjoy duck hunting all winter long—in pictures.

Don't forget the old briar pipe.

PREP FOOTBALL

LANE and Crane heavyweights battled to a scoreless tie at Pyott park. In the opener Lane lightweights blanked Crane, 20 to 0. Heavyweight lineup:

CRANE [0].		LANE [0].	
R. E.	Rice	Williams	L. E.
R. T.	Seipp	Schreiber	L. T.
R. G.	Smsky	Koth	L. G.
C.	Stream	Smith	C.
L. G.	Pokus	Hahman	R. G.
L. T.	Schultz	Dienhart	R. T.
L. E.	Regal	Marquardt	R. E.
Q. B.	McCarl	Raetzman	Q. B.
R. H. B.	Hermindinger	Woodward	L. H. B.
L. H. B.	Wexter, Don	Baird	F. B.
F. B.	Rigali	Bahusky	R. H. B.

NEW TRIER, 6; BLOOM, 0.

New Trier defeated the Bloom High school eleven of Chicago Heights, 6 to 0, in a Suburban league game at New Trier yesterday. Turner scored New Trier's touchdown in the third quarter when he intercepted a forward pass and raced 35 yards to the goal line.

MORGAN PARK, 0; BOWEN, 0.

Morgan Park furnished a surprise yesterday by holding the strong Bowen lightweights to a scoreless tie in the south section of the High School league. Davis and Morgan played well for Morgan Park.

AUSTIN, 6; SCHURZ, 0.

AUSTIN'S heavyweight football team started the Chicago league season with a 6 to 0 victory over Schurz yesterday at Pyott field. Coltrin scored the touchdown for Austin in the first period after a series of line smashes. In the curtain raiser Austin lightweights beat Harrison, 14 to 0. Heavy lineup:

AUSTIN [6].		SCHURZ [0].	
R. E.	Houston	Jones, Kreibeck	L. E.
R. T.	Russel	Ford	L. T.
R. G.	Olmstead, Rhoet	Krolich, Norstrund	L. G.
C.	Hansen	Miller	C.
L. G.	Reuss	Stevers, Bergman	R. G.
L. T.	Coltrin	Durand	R. T.
L. E.	Schuessler	Kovats	R. E.
Q. B.	McLaren	Bour	Q. B.
R. H. B.	Buchanan	Timan	L. H. B.
L. H. B.	Hughes	Bissell, Lundgoot	R. H. B.
F. B.	Bruder	Larsen	F. B.

Touchdown—Coltrin. Referee—Thistlethwaite, Earlham. Umpire—Cahn, Chicago.

LINDBLOM, 27; HARRISON, 2.

Lindblom defeated Harrison, 27 to 0, in a heavyweight game in the south section of the Chicago High School league.

OAK PARK RUNS OVER CHAMPAIGN, 23 TO 7

Oak Park High school's grid machine handed the Champaign, Ill., eleven its first defeat in five years yesterday when it scored a decisive 23 to 7 victory over the downstate team at Oak Park. Oak Park outplayed the Champaign crew in every department, and at the end of the half had a 21 to 0 advantage.

The game proved costly for the Oak Parkers, as Loomis, star full back, was carried off the field with a broken shoulder shortly after the second half opened. Champaign also suffered a loss when Walters, right half back, fractured his right shoulder.

Robinson, Oak Park's speedy half back, scored all three of his team's touchdowns, while Baxter, the dusky star, scored for Champaign. Hardy, Madsen, and Crawford were the best performers for Oak Park, repeatedly stopping the Champaign backs for losses. Baxter was the lone star of the visitors.

Over 5,000 fans turned out, Champaign bringing 300. When Baxter scored the visitors' touchdown the Champaign rooters jumped to their feet and the stand in which they were seated collapsed. No one was injured.

CHAMPAIGN [7].		OAK PARK [23].	
Raymond	L. E.	R. E.	Lewis, Gordon
Schardeine	L. T.	R. T.	Hardy
McKay	L. G.	R. G.	Ullman, Eliason
Deacon	C.	C.	Madsen
O'Neil	R. G.	L. G.	Kraft, Ackerman
Schowengerdt	R. T.	L. T.	Abbott [C.]
Dewhirst [C.]	R. E.	L. E.	Crawford, Hamilton
Alphers	Q. B.	Q. B.	Spear, Wilkins
Fox	L. H.	R. H.	Dre hsler, Wheeler
Walters, Norris	R. H.	L. H.	Robinson
Baxter	F. B.	F. B.	Loomis, Huston

Touchdowns—Robinson [3], Baxter, safety—Crawford. Goals from touchdowns—Abbott [3], Baxter. Referee—Eldridge [Michigan]. Umpire—Winters [Michigan]. Head linesman—Havlicek [Indiana].

LA GRANGE, 2; EVANSTON, 0.

LA GRANGE, 2; EVANSTON, 0.

Coach Clint Osborne's La Grange eleven scored at 2 to 0 victory over Evanston in a Suburban league game at the Evanston field yesterday. La Grange scored when on an attempt to punt out from behind the goal line La Fevre, the Evanston center, passed the ball over the punter's head.

LA GRANGE [2].		EVANSTON [0].	
Preigh	L. E.	R. E.	Bennett
Conlin	L. T.	R. T.	Lark
Morrison	L. G.	R. G.	Haigh
Kennedy	C.	C.	La Fevre
Dunn	R. G.	L. G.	Lane
Busch	R. T.	L. T.	Vogel
Sims	R. E.	L. E.	McCormick, Bertram
Evans	Q. B.	Q. B.	Robinson, Solheim
Ioas	L. H.	L. H.	Prendergast
Harlane	R. H.	R. H.	Swan, Nolan
Williams	F. B.	F. B.	Brigham

Referee—Bohrn, Great Lakes. Umpire—Brown, Springfield.

Harvard Mops Up Indiana from a Sea of Mud, 19 to 0

Cambridge, Mass., Oct. 8.—[Special.]—The slippery octopus of the nursery rhyme had absolutely nothing on the Harvard and University of Indian elevens today, as they played their second half in a tremendous downpour of rain and a sea of mud.

The rain was the climax of a most disappointing match and one widely advertised as an intersectional affair. Harvard, showing no special sign of having rounded into more than an ordinary early season team, beat the westerners, 19 to 0.

How Score Was Made.

Two touchdowns were made, one when Gehrke caught a flighty little punt made from behind the Indiana goal line only seventeen yards in the field of play, and he raced off to the side lines and scored. The other points scored by the Crimson came on Buell's goal following Gehrke's touchdown and on two field goals one of the first quarter by Buell from the thirty-three yard line and the other a pretty shot by Pfaffman, a substitute back, from the thirty-one yard line, just at the end of the first half.

The western players had one chance to score against the Crimson. This wasn't due, however, to any attack of their own, but came when McCaw blocked a kick on Harvard's 25 yard line and Hanny fell on the ball for Indiana.

Indiana Attack Stopped.

The visitors' attack was stopped short for two plays, and when Kyle made a short forward pass to Hanny, Fitts intercepted it and was off with a start of more than ten yards.

Harvard made several fine approaches, one of more than forty yards in the first quarter, but a holding penalty stopped the advance, and then Buell failed to score on a 37 yard field goal shot. Later in the game the Harvard quarter missed a try for a field goal from a similar distance.

The Crimson's shifted lineup was very aggressive. Tierney and Kane did some fine work as defensive tacklers and did some fine interfering as well.

Hoosier Stars Baffled.

The two Indiana stars, Kyle and Hanny, did not have much of a chance to shine. Kyle proved a poor kicker and he had poor protection.

Capt. Kane was in the going when two of Indiana's kicks were blocked and he nearly scored a touchdown after beating back Kyle's kick to the Hoosier one yard line.

The Indiana shifts were interesting, the combinations never having been seen in this locality before, but nothing in the way of a disguised attack developed from them and what gaining there was beyond the middle field which the visitors did not pass all day, except when they got their one chance to count after McCaw had recovered the ball on the kick blocked by Hanny.

Hanny was the man who was due to receive the forward pass intercepted by Fitts and which was turned to the Crimson's advantage and the final score.

HARVARD-INDIANA LINEUP

INDIANA [0].		HARVARD [19].	
R. E.	Hanny	Macomber, Jones	L. E.
R. T.	Leonard	Kane, Rushmore, Hobson	L. T.
R. G.	Flemming	Brown	L. G.
C.	Ross	Crawford	C.
L. G.	McCaw	Grew, Rubbard	R. G.
L. T.	France, McCool	Tierney	R. T.
L. E.	Donovan, Bell	Crocker, Field, Howe	R. E.
Q. B.	Wilkins	Buell, Johnson, Conlon	Q. B.
R. H.	Burke	Jenkins, Pfaffman, Chapin	L. H.
L. H.	Maynard	Gehrke, Gratwick	L. H.
F. B.	Kyle, Raymond	Owen, Fitts, Churchill, Bowen	F. B.

Touchdowns—Gehrke, Fitts. Goal from touchdown—Buell. Goals from field—Buell, Pfaffman. Referee—Crowell, Swarthmore. Umpire—Sharp, Yale. Linesman—Bankart, Dartmouth.



That Wonderful Porto Rican Cigar

Columbus' gift to Isabella

Queen Isabella's royal ear
Was overjoyed, they say, to hear
Columbus tell of that domain
Which meant a new-found wealth for Spain.
But most she marvelled when he told
Of treasure richer far than gold—
The leaf from Porto Rico which
Soon made her empty coffers rich.
If you will smoke "Portinas" you
Can know the wealth of this leaf, too,
For heaps of gold less precious are
Than this delightful MILD CIGAR!



STEELE WEDELES COMPANY, Distributors, Chicago, Illinois

10¢ 15¢ 2 for 25¢

PORTINA

REG. IN U.S. PAT. OFF. Thermo Knitted Sport Coat

Formerly $10.00 now $6.00
East of Denver
With belt 75c extra

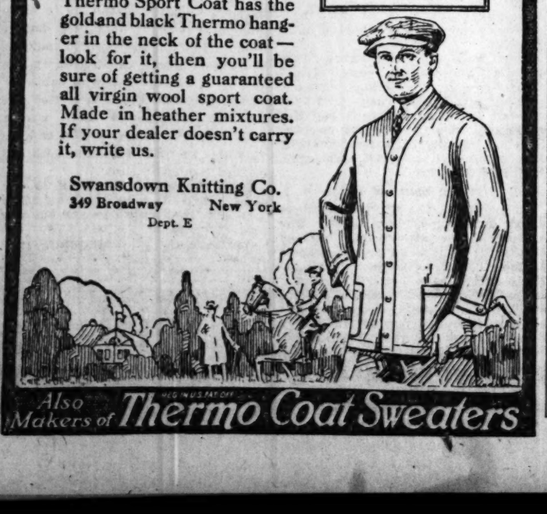
Guaranteed All Virgin Wool

Here is one desirable article that has come down to less than you paid three years ago. We haven't skimped the quality anywhere to do it either. You get a quality coat of all virgin wool that will stand up and give you honest service, wear and comfort.

Be on your guard against sport coats represented to be the same as Thermo. Every Thermo Sport Coat has the gold and black Thermo hanger in the neck of the coat—look for it, then you'll be sure of getting a guaranteed all virgin wool sport coat. Made in heather mixtures. If your dealer doesn't carry it, write us.

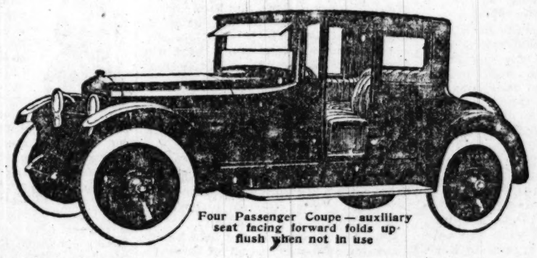
for riding
" golf
" hiking
" motoring
" tennis
" baseball
" traveling
" office or
" homewear

Swansdown Knitting Co.
349 Broadway New York
Dept. E



Also Makers of Thermo Coat Sweaters

WILLS SAINTE CLAIRE
The Mo-lyb-den-um Car



Four Passenger Coupe—auxiliary seat facing forward folds up flush when not in use

YOUR dominating thought when first you ride in the Wills Sainte Claire will be amazement at its superb riding qualities.

The remarkable Mo-*lyb*-den-um springs, the perfect balance of the car and the luxurious upholstery carry you over even the roughest roads with a degree of smoothness and ease wholly unlike anything you have previously known.

In order that you may see these unusual qualities for yourself, we invite you to see and ride in the car at your early convenience.

WILLS SAINTE CLAIRE COMPANY
of Illinois
DAYTON KEITH, President
1631 South Michigan Blvd. • Calumet 1310 Chicago, Illinois

For the convenience of the public we will remain open on Sunday and in the evening during the month of October.

© C. H. Wills & Co.



PURITY BRAND HOPS are packed in sanitary, air-tight cans, which preserve their purity, aroma and strength. Each can contains full 5 ounces.

PURITY BRAND MALT is 100% pure barley, wholesome and certain to produce the best results. Each can contains full 3 pounds.

HOPS
Imported Bohemian Sazaar Hops, special, 6 lbs. for this coupon and ... $3.90

MALT
100% Barley Malt Extract, for baking, candy making, 5 lbs., 5 gallon can, 55 lbs. $8.50

HOPS
1926 Oregon Hops, special, 6 lbs. for this coupon and ... $2.75

HOPS—MALT

Bohemian Combination
Send this coupon and $1.90 for full 5-oz. can Purity Brand Imported Bohemian Hops and full 3-lb. can Purity Brand Bohemian Malt.
SPECIAL:
3 COMPLETE COMBINATIONS, $5.00
12 COMPLETE COMBINATIONS, $18.00

Domestic Combination
This coupon and $3.00 will bring you three complete Purity Brand Domestic Combinations. Each combination contains full 3-lb. can Purity Domestic Malt and full 4-oz. can Purity Oregon Hops. Regular price for outfit, $1.15. SPECIAL—Dozen combinations for this coupon and $10.00.

PURITY E. Z.
This wholesome combination of Malt and Hops has been on the market for six months, during which it has passed the experimental stage and become a remarkable success. The ingredients are scientifically proportioned.
Send this coupon and $3.00 for three full three-pound cans of Purity Brand E. Z. Regular price, $1.15 per can. Special, dozen cans for this coupon and $11.

Mail orders, accompanied by cash or check, are promptly attended to. We ship anywhere in plain packages by parcel post or express.

Purity Malt Extract Co.
MANUFACTURERS, JOBBERS and RETAILERS
JOE GREIN 42 Years in Business J. PAHLS
128-132 W. Randolph Street—Chicago
Phones Main 84 and 254

BADGER ATTA RAGGED DES 24 TO 3 VIC

Madison, Wis., Oct. 8.—[Wisconsin defeated Sout State d day in display ball, 4 Badgers color t and sh dashes ence cla In th half, af Richard in his se kota sh expected and ton Badger repeated Two



"ROWDY" ELLIOTT. [TRIBUNE Photo.]

scores w on straight football in the after several chances within yard line were lost on fum The spectacular play of was a pass from Elliot to the opening of the second Badger captain dashing for for a touchdown.

Gill, substituting for Gibs the final Wisconsin score by a goal from the twenty yard kota's score was a drop by after line plunges, and per the Badger line, had placed within kicking distance.

The Badger line lacked th ing power of former elevens backs fumbled frequently.

WISCONSIN [24].		S. DAK. ST	
R. E.	Tobell, Anderson	Thompson	
R. T.	Hohlfeld, Christensen	Gude, Salisbury	
R. G.	Schernecker	Simon, Thoe	
C.	Bunge, Lee		
L. G.	Brumm	Towers, Coff	
L. T.	Broder, Platten, Irons	Bachman, Smith	
L. E.	Gould, Carlson	Sundt	
Q. B.	Gibson, Johnson, Gill	Anderson, W Johnsen	
R. H.	Elliott, Woods	Hoone, Thu	
L. H.	Williams, Collins	Roberts	
F. B.	Sundt, Crozier, Gould	Schuette	

Touchdowns—Sundt [2], William from touchdown—Sundt [3]. Johnson, Gill. Referee—Schommer Umpire—Gardner [Cornell]. Wood [West Point]. Lineman—Heu quette].

YALE SMOTHE CAROLINA, 3 AS SKIES P

New Haven, Conn., Oct. 8.— In a heavy downpour of rai smothered the University of Carolina today, 34 to 0. In t half Jordan went over for t touchdown after three minut the second period Aldrich ma touchdowns. Forward passes in the Yale attack.

Yale started the second half touchdown by Neidlinger, who cepted a North Carolina pass a thirty-five yards and crossed th The game became a punting due plunges by Yale substitutes ga Blue eleven another score. A down by Wight ended the game

YALE [34].		N. CAROLIN	
R. E.	Deaver	Woodall	
R. T.	Diller	Kernodle	
R. G.	Guernsey	Poindexter	
C.	Landis	Jacobi	
L. G.	Cruikshank	Pritchard	
L. T.	Into	Blount	
L. E.	Blair	Cochran	
Q. B.	Beckett	Lowe [Capt.]	
R. H.	Mallory	McDonald	
L. H.	Aldrich, Wight	Fenney	
F. B.	Jordan, Neidlinger	Abernathy	

Touchdowns—Jordan, Aldrich [2], ger, Wight. Goal from touchdown [3], Wight. Referee—McCarthy vania]. Umpire—Kirberger [W. Field judge—Thomason [Georgetown lineman—Cannell [Tufts]. Time 12 minutes.

OTHER COLLEGE GA

WEST.

Wheaton, 5; Crane Junior college, Kenyon, 7; Muskingum, 7.
Ohio Wesleyan, 25; Heidelberg, 7.
Hiram, 6; Akron, 0.
Wooster, 31; Denison, 0.
Miami, 14; Wittenberg, 0.
Wilmington, 7; Earlham, 0.
Cincinnati, 17; Baldwin-Wallace, 7.
Luther, 35; Trinity [Iowa], 0.
Pittsburg [Kas.] Normal, 23; Was Valparaiso, 59; St. Joseph's, 0.
St. Thomas [Minn.], 7; St. Mary Carlton, 65; River Falls [Wis.] N Superior [Wis.] Normal, 62; St. C Macalester 0; Stout institute, 0.
Montana State, 21; Mt. St. Charle N. Dakota Aggies, 7; Aberdeen Normal, 0.
Montana, 25; Idaho Tech, 0.
Idaho, 6; Camp Lewis, 0.
Columbia [Dubuque], 20; Platte ers, 7.
Carthage, 48; Quincy college, 0.
Bethany, 13; Ohio university, 0.
Montevideo [Minn.], 12; Glenwood Red Wing, 42; River Falls, 0.
Kirksville [Mo.], 16; Illinois colleg Hillsdale, 34; Hope college, 0.
St. Ambrose, 60; Corpus Christi, 0.
Creighton, 28; Des Moines, 0.
Denver, 13; Colorado Mines, 6.
Marietta, 7; Duquesne, 7.
St. Xavier, 13; Dayton, 0.

SOUTH.

Okla. Aggies, 28; Texas Christian, Tennessee, 21; Chattanooga, 0.
Oklahoma, 21; Central Normal, 0.
Louisiana State 28; La. State Nor South Carolina, 7; Newberry, 0.
Alabama, 55; Marion, 0.
William and Mary, 12; Trinity [N. Citadel, 28 Wofford, 0.
Oglethorpe, 20; U. S. Infantry Scho Baylor, 17; Rice Institute, 14.
Washington, 20; Western Maryland Auburn, 48; Spring Hill, 0.
Virginia Military, 20; Wake Forest, Wash. and Lee, 27; Emory and He

EAST.

Bucknell, 14; Muhlenberg, 0.
Allegheny, 0; Alfred Univ., 0.
Boston U., 52; Worcester Tech., 0.
Union, 9; St. Lawrence, 7.
Susquehanna, 0; Mt. St. Mary's, 0.
Haverford, 0; Stevens, 0.
Franklin and Marshall, 14; Gallau Fordham, 10; Catholic U., 0.
Holy Cross, 44; Canisius, 0.

MIDWEST GRID GAME TO

Stamys Forresters and Gary Elks Ind.; Amos A. A. and T. N. T. at I Halsted streets; Elcayas and Provi at Maywood; Chicago Boosters and Indians at Moline; Oakwyn A. C. wyn A. C. at Berwyn, Ill.; Oak Par and Proviso O. C. at Maywood. Maplewood Rovers and Norwood Norwood Park; Chicago Blues and W at Waukegan, Ill.; Wallace A. C. a Bay at Green Bay, Wis.; Hammond and Senekas at Hammond, Ind.; Indi Me and Oaktons at East Chicago, In Bricklayers and Othello A. C. a Park; South Chicago and Boundary Western and Monroe avenues; Columbi and Génon Boosters at Grand Crossin Arrows and Harvey A. C. at Harve thorne A. C. and Western A. C. at and Sheridan road.

Pullman A. C. and Chicago Res 119th and Michigan; Lake View and Evanston at Evanston; Evansto boys add Pathfinders at Mason Park; A. C. and East Chicago Gophers a City park.

DEERFIELD, 21; WAUKEG

Deerfield unbottled a smashing offe the second quarter yesterday and sco touchdowns, beating Waukegan heavy 21 to 0, at Deerfield. Steele with tw Gregg and Baldwin with one featured

BADGER ATTACK RAGGED DESPITE 24 TO 3 VICTORY



"BOBBY" ELLIOTT. [TRIBUNE Photo.]

Madison, Wis., Oct. 8.—[Special.]—Wisconsin defeated South Dakota State college today in a ragged display of football, 4 to 3. The Badgers were off color throughout and showed few dashes of conference class.

In the second half, after Coach Richards had sent in his seconds, Dakota showed unexpected strength and tore up the Badger wall for repeated gains.

Two Wisconsin scores were made on straight football in the first half, after several chances within the ten yard line were lost on fumbles.

The spectacular play of the game was a pass from Elliot to Sundt at the opening of the second half, the Badger captain dashing forty yards for a touchdown.

Gill, substituting for Gibson, added the final Wisconsin score by dropping a goal from the twenty yard line. Dakota's score was a drop by Johnson after line plunges, and penalties of the Badger line, had placed the ball within kicking distance.

The Badger line lacked the charging power of former elevens and the backs fumbled frequently. Lineup:

WISCONSIN [24].		S. DAK. STATE [3].
L. E.—Tebell, Anderson	Thompson	L. E.
L. T.—Hohlfeld, Gude	Salisbury	L. T.
	Christensen.	
L. G.——	Schernecker	Simon, Thorner.
C.——	Bunge	Lee L. G.
R. G.——	Brumm	Towers, Coffey C.
R. T.—Broder, Platten,	Bachman	R. G.
	Irons	Smith R. T.
R. E.—Gould, Carlson	Sundt	R. E.
Q. B.—Gibson, Johnson,	Anderson, Welch,	
	Gill	Johnson Q. B.
L. H.—Elliott, Woods	Hoone, Thune	L. H.
R. H.—Williams, Collins	Roberts	R. H.
F. B.—Sundt, Crozier,	Schuette	F. B.
	Gould	

Touchdowns—Sundt [2], Williams. Goal from touchdown—Sundt [3]. Goal kick—Johnson, Gill. Referee—Schommer [Chicago]. Umpire—Gardner [Cornell]. Field judge—Wood [West Point]. Lineman—Heugel [Marquette].

YALE SMOTHERS CAROLINA, 34-0, AS SKIES POUR

New Haven, Conn., Oct. 8.—Playing in a heavy downpour of rain, Yale smothered the University of North Carolina today, 34 to 0. In the first half Jordan went over for the first touchdown after three minutes. In the second period Aldrich made two touchdowns. Forward passes figured in the Yale attack.

Yale started the second half with a touchdown by Neidlinger, who intercepted a North Carolina pass and ran thirty-five yards and crossed the goal. The game became a punting duel. Line plunges by Yale substitutes gave the Blues seven another score. A touchdown by Wight ended the game.

YALE [34].		N. CAROLINA [0].
L. E.—Deaver		Woodall L. E.
L. T.—Diller		Kernodle L. T.
L. G.—Guernsey		Poindexter L. G.
C.—Landis		Jacobi C.
R. G.—Cruikshank		Pritchard R. G.
R. T.—Into		Blount R. T.
R. E.—Blair		Cochran R. E.
Q. B.—Beckett		Lowe [Capt.] Q. B.
L. H.—Mallort		McDonald L. H.
R. H.—Aldrich, Wight		Penney R. H.
F. B.—Jordan, Neidlinger		Abernathy F. B.

Touchdowns—Jordan, Aldrich [2], Neidlinger, Wight. Goal from touchdown—Aldrich [3], Wight. Referee—McCarthy [Pennsylvania]. Umpire—Kirberger [W. and J.]. Field judge—Thompson [Georgetown]. Head linesman—Cannell [Tufts]. Time of periods—12 minutes.

OTHER COLLEGE GAMES

WEST.

Wheaton, 5; Crane Junior college, 0.
Kenyon, 7; Muskingum, 7.
Ohio Wesleyan, 25; Heidelberg, 7.
Hiram, 6; Akron, 0.
Wooster, 31; Denison, 0.
Miami, 14; Wittenberg, 0.
Wilmington, 7; Earlham, 0.
Cincinnati, 17; Baldwin-Wallace, 7.
Luther, 35; Trinity [Iowa], 0.
Fribburg [Kas.] Normal, 23; Washburn, 7.
Valparaiso, 59; St. Joseph's, 0.
St. Thomas [Minn.], 7; St. Mary's, 0.
Carleton, 65; River Falls [Wis.] Normal, 0.
Superior [Wis.] Normal, 62; St. Cloud, 0.
Manitoba 0; Stout institute, 0.
Montana State, 21; Mt. St. Charles, 7.
N. Dakota Aggies, 7; Aberdeen [S. D.] Normal, 0.
Montana, 25; Idaho Tech, 0.
Idaho, 6; Camp Lewis, 0.
Columbia [Dubuque], 20; Platteville Minn. 7.
Carthage, 48; Quincy college, 0.
Bethany, 13; Ohio university, 0.
Macalester [Minn.], 12; Glenwood, 0.
Red Wing, 42; River Falls, 0.
Kirksville [Mo.], 16; Illinois college, 13.
Hillsdale, 34; Hope college, 0.
St. Ambrose, 60; Corpus Christi, 0.
Creighton, 28; Des Moines, 0.
Denver, 13; Colorado Mines, 6.
Marietta, 7; Duquesne, 7.
St. Xavier, 13; Dayton, 0.

SOUTH.

Okla. Aggies, 28; Texas Christian, 21.
Tennessee, 21; Chattanooga, 0.
Oklahoma, 21; Central Normal, 0.
Louisiana State 28; La. State Normal, 0.
South Carolina, 7; Newberry, 0.
Alabama, 55; Marion, 0.
William and Mary, 12; Trinity [N. Car.], 0.
Citadel, 28 Wofford, 0.
Oglethorpe, 20; U. S. Infantry School, 12.
Rice, 17; Rice Institute, 14.
Washington, 20; Western Maryland, 0.
Auburn, 48; Spring Hill, 0.
Virginia Military, 20; Wake Forest, 0.
Wash. and Lee, 27; Emory and Henry, 0.

EAST.

Bucknell, 14; Muhlenberg, 0.
Allegheny, 0; Alfred Univ., 0.
Boston U., 52; Worcester Tech., 0.
Union, 9; St. Lawrence, 7.
Susquehanna, 0; Mt. St. Mary's, 0.
Rutgers, 0; Stevens, 0.
Franklin and Marshall, 14; Gallaudet, 0.
Fordham, 10; Catholic U., 0.
Holy Cross, 44; Canisius, 0.

MIDWEST GRID GAME TODAY.

Kenwyn Foresters and Gary Elks at Gary, Ind.; Amos A. A. and T. N. T. at 115th and Halsted streets; Elcayas and Proviso Stars at Maywood; Chicago Boosters and Moline Indians at Moline; Oakwyn A. C. and Berwyn A. C. at Berwyn, Ill.; Oak Park Friars and Proviso O. C. at Maywood.

Maywood Rovers and Norwood Park at Norwood Park; Chicago Blues and Waukegan at Waukegan, Ill.; Wallace A. C. and Green Bay at Green Bay, Wis.; Hammond Seatenas and Senekas at Hammond, Ind.; Indiana Harbor and Oaktons at East Chicago, Ind.

Bricklayers and Othello A. C. at Forest Park; South Chicago and Boundary A. C. at Western and Morse avenues; Columbia A. A. and Genoa Boosters at Grand Crossing; West Pullmans and Harvey A. C. at Harvey; Hawthorne A. C. and Western A. C. at Addison and Sheridan road.

Pullman A. C. and Chicago Reserves at 111th and Michigan; Lake View Bulldogs and Evanston at Evanston; Evanston Speedboys and Pathfinders at Mason Park; Cornell A. C. and East Chicago Gophers at White City park.

DEERFIELD, 21; WAUKEGAN, 0.

Deerfield unbottled a smashing offensive in the second quarter yesterday and scored three touchdowns, beating Waukegan heavyweights, 21 to 0, at Deerfield. Steele with two touchdowns and Baldwin with one featured for the winners.

A SLIDE, A BRUISE AND TEARS FOR YANKS

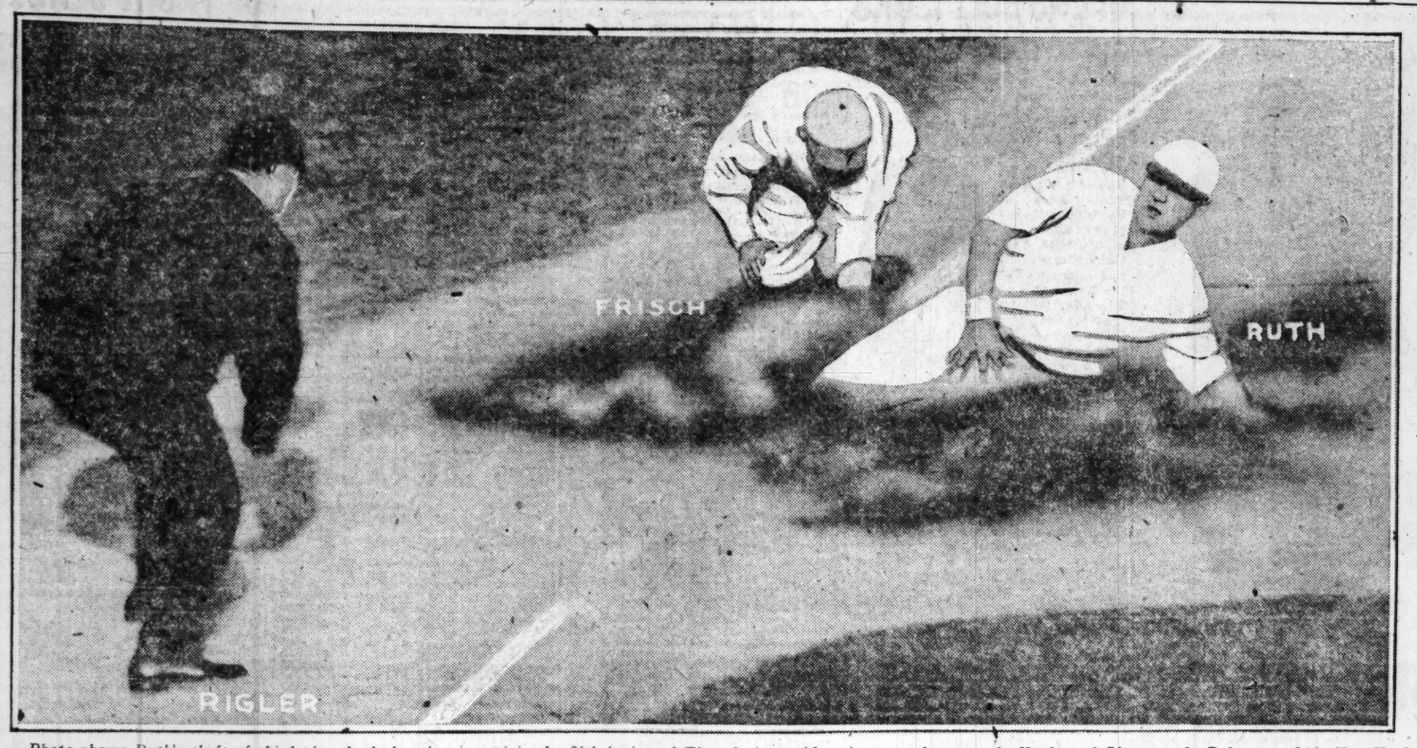


Photo shows Ruth's theft of third after he had stolen second in the fifth inning of Thursday's world series game between the Yanks and Giants at the Polo grounds in New York. It was during the slide shown in the picture that the home run clouter bruised his left elbow. The scratch became infected, and Babe was forced to withdraw in the eighth inning of Friday's game. A minor operation was performed yesterday, and it is not probable the Yankees' star sticker will be able to get into the game today, should one be played. The Yankee team and fans are praying for continued rain.

[Photo by Daily News, New York's Picture Newspaper.]

WORLD'S SERIES AVERAGES

NEW YORK YANKEES.

	AB.	R.	H.	Batting Avg.	PO.	A.	E.	Fielding Avg.
Miller, cf.	12	2	2	.167	3	0	0	1.000
Peckinp'h, ss.	9	2	1	.111	8	12	0	1.000
Ruth, lf.	7	1	2	.286	5	0	0	1.000
Fewster, lf.	0	1	0	.000	0	0	0	.000
R. Meusel, rf.	11	1	3	.273	3	0	0	1.000
Pipp, 1b.	8	0	0	.000	43	0	0	1.000
Ward, 2b.	11	1	4	.364	8	17	0	1.000
McNally, 3b.	10	1	2	.200	0	5	0	1.000
Schang, c.	6	1	1	.167	7	5	0	1.000
Devormer, c.	1	0	0	.000	1	0	0	1.000
Mays, p.	3	0	1	.333	0	3	0	1.000
Hoyt, p.	3	0	1	.333	0	2	0	1.000
Shawkey, p.	1	1	1	1.000	0	0	0	.000
Quinn, p.	2	0	0	.000	0	1	0	1.000
Collins, p.	0	0	0	.000	0	0	0	.000
Rogers, p.	0	0	0	.000	0	1	0	1.000
*Baker	1	0	0	.000	0	0	0	.000

*Batted for Rogers in ninth of third game.

NEW YORK GIANTS.

	AB.	R.	H.	Batting Avg.	PO.	A.	E.	Fielding Avg.
Burns,cf.	13	1	4	.308	2	0	0	1.000
Bancroft, ss.	13	1	1	.077	7	7	0	1.000
Frisch,3b	10	3	7	.700	6	7	1	.928
Young,rf.	8	2	2	.250	2	1	0	1.000
Kelly,1b	11	1	0	.000	33	4	0	1.000
E. Meusel,lf.	10	2	3	.300	2	1	0	1.000
Rawlings,2b	10	0	4	.400	8	13	0	1.000
Snyder,c.	8	1	4	.500	15	3	0	1.000
Smith,c	4	0	0	.000	1	1	1	.666
Douglas,p.	2	0	0	.000	0	3	0	1.000
Barnes, p.	5	2	2	.400	1	1	0	1.000
Nehf,p	2	0	0	.000	0	3	1	.750
Toney,p	0	0	0	.000	0	1	0	1.000

O'Brien Shoots Hole at Garfield Park in One

M. J. O'Brien of the Garfield Park club yesterday negotiated the fourth hole at the Garfield course in 1. The hole is a par 3, 139 yards in length. O'Brien holed out with a midiron.

RALLY BY COLONELS LICKS ORIOLES, 14-8

Louisville, Ky., Oct. 8.—Louisville defeated Baltimore, 14 to 8, today and took a two to one lead in the junior world's series. The Colonels scored six runs in the eighth. The game developed into a wild hitting contest, the Colonels pounding four Baltimore pitchers for fourteen hits. The weather was so chilly that the pitchers lost their effectiveness, twenty-three bases on balls being issued. Seven pitchers were in the game.

BALTIMORE.	AB	R	H	O	A	E
Maisel,3b	3	0	0	2	3	1
Lawrey,lf	4	1	1	1	2	0
Jacob'n,cf	4	1	1	4	1	0
Holden,rf	2	0	0	0	1	0
Leffler,rf	1	1	0	0	1	0
Bentley,1b	4	1	2	5	0	0
Boley,ss	4	1	1	5	0	0
Dowd,2b	3	1	1	7	0	0
Styles,c	3	1	2	10	0	0
Thomas,p	1	0	0	0	0	0
Groves,p	0	0	0	0	0	0
Frank,p	0	0	0	0	0	0
*Donohue	1	1	1	0	0	0
Clark,p	1	0	0	1	0	0
	31	8	9	36	5	

LOUISVILLE.	AB	R	H	O	A	E
Acosta,cf	3	2	1	3	1	1
Herzog,2b	4	2	2	2	9	1
Cassey,lf	4	2	2	1	1	0
Burke,1b	5	1	1	12	0	0
Ellis,rf	4	2	2	2	1	0
Meyer,ss	4	1	1	4	5	0
Meyer,c	5	2	3	6	0	0
Koob,p	1	0	0	0	0	0
Sanders,p	1	0	0	0	1	0
Lincup,p	1	0	0	0	0	0
	†35	14	15	42	18	2

*Batted for Frank in eighth. †Miller batted for Koob in fourth.

Baltimore	200	201	111—8
Louisville	300	203	06*—14

Two base hits—Herzog, Meyer, Ellis, Acosta. Three base hits—Donohue, Ballinger. Home run—Bentley. Stolen base—Ballenger. Base on balls—Thomas, 5; Groves, 5; Frank, 1; Koob, 6; Sanders, 5; Lincup, 1. Hits—Thomas, 6 in 5 2-3 innings; Groves, 3 in 1 2-3; Clark, 6 in 1 1-3; Koob, 5 in 4; Sanders, none in 2 1-3 innings. Struck out—Thomas, 5; Groves, 1; Lincup, 2. Umpires—Connelly and McGowan. Time—2.25.

NEBRASKA-N. D. SEAT SALE.

The first block of choice seats for the Nebraska-Notre Dame game, Oct. 22, have been received by the Notre Dame club of Chicago. More than a thousand alumni and former students are going to homecoming from this city. For tickets and information relative to the special train, communicate with H. P. Fisher, 636 Marquette Bldg.

THE FIGURES

NEW YORK, Oct. 8.—Here are the figures on the third game of the world series being played between the Yanks and Giants in New York:

Attendance	36,509
Receipts	$119,000
Players' share	60,693
Commission's share	17,851
Clubs' share	40,463

THREE GAMES TOTAL.

Attendance	101,651
Gross receipts	$338,292
Players' share	172,528
Commission's share	50,743
Clubs' share	115,010

CHICAGO SERIES.

Here is the dope on the city series:

THIRD GAME.

Attendance	11,833
Receipts	$10,965
Commissioner	1,644
Players' share	5,592
Clubs' share	3,728

THREE GAMES TOTAL.

Attendance	41,295
Receipts	$38,700
Commissioner	6,805
Players' pool	19,747
Clubs' share	13,158

STANDING OF TEAMS.

WORLD SERIES.

	W.	L.	Pct
Yankees	2	1	.667
Giants	1	2	.333

CITY SERIES.

	W.	L.	Pct.
White Sox	3	0	1.000
Cubs	0	3	.000

SEMI-PRO TEAMS TO HONOR MEINKE AT GAMES TODAY

Bob Meinka, the oldest semi-pro player in point of service on the local circuit, will be honored at Logan square this afternoon in a double bill that will bring together three of the topnotch teams of the city. Meinke has been with the Logan Square club ten seasons.

The first game, which will start at one o'clock, will be between the Pyotts and the home club. The winner will play the Fairbanks Morse of Beloit in the afterpiece.

Play Tennis Matches for French Benefit Fund Today

New York, Oct. 8.—[Special.]—The exhibition tennis matches scheduled for this afternoon at the Orange Lawn Tennis club, South Orange, N. J., for the benefit of the American committee for devastated France, had to be postponed because of the rain. The matches will be played tomorrow.

CITY SERIES AVERAGES

CUBS.

	AB.	R.	H.	Batting aver.	PO.	A.	E.	Fielding aver.
Flack, rf.	12	2	3	.250	6	0	1	.857
Hollocher, ss.	13	2	4	.308	9	14	1	.954
Kelleher, 3b.	12	1	1	.083	3	9	2	.857
Barber, lf.	11	0	4	.364	6	0	0	1.000
Maisel, cf.	13	0	1	.076	4	0	0	1.000
Grimes, 1b.	9	1	4	.445	36	2	0	1.000
Killefer, c.	4	0	0	.000	4	1	0	1.000
O'Farrell, c.	4	0	0	.000	7	0	1	.875
Alexander, p.	3	0	0	.000	0	1	0	1.000
Martin, p.	2	0	0	.000	0	2	1	.667
Jones, p.	4	0	1	.250	0	4	0	1.000
Marriott	1	0	1	1.000	0	0	0	.000
Freeman, p.	0	0	0	.000	0	2	0	1.000

SOX.

Johnson, ss.	11	3	6	.545	6	15	0	1.000
Strunk, lf.	14	3	5	.357	6	0	0	1.000
Collins, 2b.	11	2	5	.455	6	15	1	.955
Hooper, rf.	11	1	4	.364	3	0	0	1.000
Sheely, 1b.	12	0	1	.083	41	2	0	1.000
Mostil, cf.	10	0	2	.200	9	0	2	.818
Mulligan, 3b.	13	2	2	.154	3	7	1	.909
Schalk, c.	7	1	1	.143	6	5	0	1.000
Yaryan, c.	2	0	0	.000	2	1	0	1.000
Kerr, p.	5	0	0	.000	0	6	2	.750
Faber, p.	2	1	1	.500	2	2	0	1.000
Hodge, p.	1	0	0	.000	0	1	0	1.000
McClellan	0	1	0	.000	0	0	0	.000

PURPLE GRID TEAM BEATEN BY GOPHERS

(Continued from first page.)

mention must be made of Martineau, the fleet Gopher half back. He's a terror when he's loose and made several long runs, and did some of the swellest kind of tackling. When it came to tackling, however, Capt. Hathaway of the Purple gave him a close run. The latter was all over the field, bringing down Gopher runners and several times nailed Martineau.

Purple Lose Scoring Chance.

The Purple had one fine chance to avoid a shutout and then ruined it by pulling what looked like a bad play. In the third quarter Blumenthal ran a punt back to the Minnesota six yard line, and on three plunges the Purple carried the ball to within one foot of the goal line. Instead of sending it over for that final ten inches or so, Blumenthal attempted to dash around the end, and Martineau nailed him on the five yard line.

On another occasion when the Purple was stopped for the fourth down on Minnesota's thirty yard line H. Penfield dropped back to the forty yard line and tried a drop kick. He missed it by inches, the ball hitting the goal post.

Gophers Score Early.

Minnesota scored in the first five minutes of the first quarter, largely because a prettily blocked punt by the Purple went out of bounds on its own thirty-six yard line. From there the Gophers executed just ten plays to carry the ball over.

In the second quarter the Gophers marched from the twenty yard line clear down the field for a touchdown, made by short but powerful charges.

There was a lot of punting in the third quarter, and when the Purple fumbled the Gophers got the ball on Northwestern's twenty-eight yard line. Martineau reeled and dodged for twenty yards on the first play, and then Brown went over after three more plunges.

It was late in the fourth quarter when the final score was made, and it was largely due to a fine return of a punt by Myrum. McCreery followed with an eighteen yard crash to the nine yard line, from where the score was made on three attacks at the Purple wall. Lineup:

MINNESOTA [28].		NORTHWEST'N [0].
R. E.	Wallace	Shearon L. E.
R. T.	Johnson	H. Penfield L. T.
R. G.	Tierney	Recount L. G.
C.		Hathaway [c] C.
L. G.	Olson	Dahl R. G.
L. T.	Teberg [c]	Putman R. T.
L. E.	Bume	Ewing R. E.
Q. B.	Brown, Myrum	Blumenthal Q. B.
R. H.	Martineau	Palmer L. H.
L. H.	Oss, Bailey	McElwain R. H.
F. B.	Gilstad	Patterson F. B.

Touchdowns—Brown, 3; Myrum, 1. Goals from touchdowns—Aas, 4. Referee—Magidson, Michigan. Umpire—Benbrook, Michigan. Field judges—Graves, Illinois. Head linesman—Haines, Yale.

Muddy Track Checks Ray in Attempt for Record

Toronto, Ont., Oct. 8.—A muddy track retarded Jole Ray of Chicago in his attempt today to lower the world's record for one mile of 4:12 3-5, set by Norma S. Taber in 1915. Ray ran in the slow time of 4:[illegible]. He will make another attempt Monday.

ILLINOIS SPILLS DAKOTA, 52 TO 0; FUMBLES OFTEN



DON PEDEN. [TRIBUNE Photo.]

Urbana, Ill., Oct. 8.—[Special.]—Featured by the fierce plunges of Jack Crangle, who scored three touchdowns, Illinois had to use only straight football to defeat the South Dakota eleven before a large opening game crowd today, 52 to 0.

The victory may prove costly to the Illini for Don Peden, after several sensational runs, was removed from the game in the first period with an injury.

Despite the top-heavy score, Illinois did not play championship football, fumbling frequently and being unable to work forward passes with any success. The punting was poor and neither McGann nor Anderson booted kicks for more than 38 yards.

Sabo's feat of six goals from touchdowns in a like number of tries was the redeeming feature. Lineup:

ILLINOIS [52].		SOUTH DAKOTA [0].
R. E.—Wilson, Graham		Allison [C.] L. E.
R. T.	Olander	Horkey, Saber,
R. G.—Anderson, Greene		Conners L. T.
C.	Bodman	Zimmerman,
L. G.—Reichle, Teuscher		Shaussen L. G.
L. T.—Vogel, Gasthoff		Wilson C.
L. E.—Sabo, Simpson		Saber R. G.
Q. B.—Walquist [C.],		Sund R. T.
	Sternaman	Hengle, Taprick R. E.
R. H.—Peden, Durant,	McGann	Quintal, Brown Q. B.
L. H.—Lerrig, Graham,	Lawson	Metzger,
F. B.—Tabor, Crangle,	Kovasacy	McDowell L. H.
		Collins, Sprague R. H.
		Hawley F. B.

Touchdowns—Crangle [3], Lawson, Herrig, Tabor, McGann. Goals from touchdown—Sabo [6], Sternaman. Goals from field—Anderson. Referee—Young, Illinois Wesleyan. Umpire—Haggerty, Colby. Field judge—Dorticus, Maine. Head linesman—St. John, Notre Dame.

MARSHALL, 7; LAKE VIEW, 0.

Marshall lightweights defeated Lake View, 7 to 0, yesterday at Harrison Tech field. Full Back Merriman scored the touchdown, the winning points, in the fourth quarter.

LAKE VIEW [0].		MARSHALL [7].
Carstons L. E.		Guerritz
Risser L. T.		Kubby
Stolz, D'Ambrosia L. G.		Harner
C.		Simon
De Muth C.		Bartlestein,
Damians R. G.		Karelitz
Goldstein R. T.		Cohen
Shaw R. E.		White
Simonson Q. B.		Kane
Izard, Robinson L. H.		Samuels
Carnes, Teissing R. H.		Greenwald
Young F. B.		Merriman

Touchdown—Merriman. Goal from touchdown—Merriman. Referee—Malloy, Chicago. Umpire—Brown, Miami.

SOCCER GAMES.

University High school's soccer team inaugurated the Suburban league season with a 2 to 1 victory over New Trier at the university field.

In a practice game at Oak Park, the Oak Park booters downed Schurz, 6 to 3, scoring three goals in each half.

PARKER, 32; FENGER, 0.

Parker lightweights defeated the Fenger eleven, 32 to 0, in a southern section Chicago High School league game at Ogden park yesterday.



Get the best Havana leaf you can find!

We mean exactly that. For enjoyment there is no substitute for the aroma of fine Havana tobacco.

Our belief in choice Havana is shown by the fact that *every Robt. Burns Cigar is filled from end to end with fine Vuelta Arriba tobacco.*

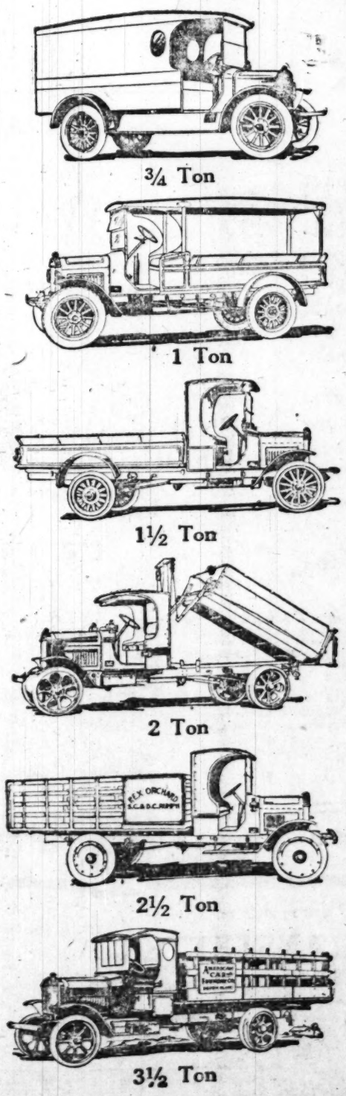
This Havana is specially cured to tone down any undue strength. You can smoke and enjoy Robt. Burns *steadily* because of this individual mildness.

General Cigar Co.
NATIONAL BRANDS
Distributing Branch
Chicago

Robt. Burns Cigar is Full Havana Filled

INVINCIBLES: (Foil wrapped) 15c straight
PERFECTOS: 2 for 25c EPICURES: 2 for 25c

Stewart MOTOR TRUCKS



Announcement!

Factory Branch

A factory branch has been opened in Chicago for the sale and service of Stewart Motor Trucks.

Factory trained men will be in charge of the various departments.

A large supply of repair parts will be kept in stock at all times.

The policy of the branch will be to render prompt, efficient and courteous service to Stewart owners and prospective purchasers.

Mr. H. S. Townsley, former District Manager of the Stewart Factory, will be in direct charge as Branch Manager.

Stewart Motor Trucks are in use in over 800 American cities, on thousands of farms and in 41 foreign countries.

Stewarts are made in six sizes
¾, 1, 1½, 2, 2½, 3½ Ton

STEWART MOTOR TRUCK CO.
(FACTORY BRANCH)
3028 South Wabash Ave., Chicago, Ill.
Telephone Calumet 3050

Dealers: Write for our liberal dealership proposition.

STUART CARRIES HOME WAMPUM IN GOLF TOURNEY

BY JOE DAVIS.

R. Douglas Stuart, an Onwentsia brave, whose sturdy ancestors trailed the moors of Scotland, displayed the best ability in traversing the four rounds of the home trail and won the fourteenth annual powwow and golf tournament at the Onwentsia club yesterday. His scores of 86, 83, 84, and 82 gave him a total of 335 and possession of the Heez-thuh-bai-bee prize.



R. DOUGLAS STUART. [TRIBUNE Photo.]

R. O. Lord, who is a genuine Indian because he plays at Indian Hill, trailed home in second place with 359, his rounds being 92, 84, 85, and 98.

Victor of Three Trophies.

The "terrible Mr. Bangs," whose initials are W. D., and who belongs to the Geneva tribe, swung his clubs with telling effect, getting three trophies, but the board on excess prizes when it meets this morning probably will reduce this number to two, as no Indian is supposed to get more than two prizes on one day.

Paired with Walter R. Kirk, Mr. Bangs won the Two-best-stahs prizes for member and guest with 735 gross, Kirk having 367 and Bangs 368. He also won the third flight and Lo-net-tah prize for 72 holes.

Slason Thompson, who with H. C. Chatfield Taylor and the late Bland Ballard originated the powwow, made the full round in company with Big Chief Charles Atkinson and David A. Boyes.

Chase Winner of Prize.

Others present who took part in the first tournament in 1906 were Thomas Taylor, Sam T. Chase and Henry S. Robbins.

Chase won the prize for the greatest number of holes in 5 with a total of 30, and E. I. Cudahy that for the best hole made during the powwow, getting a 3 on number 9. Rush C. Butler won the prize for low score at the twelfth hole in four rounds with 24 strokes, after a tie with several others.

B. H. Rader and C. A. Irvin, with a net total of 325 for the thirty-six holes yesterday, won the Pin-Non-Med-De'z prizes for member and guest. Playing the "baby," or sixteenth, hole in 2—3—3—3, for a total of 11, W. V. D. Wright, a local brave, won the Robz-Thuh-Crai-Dul prize.

Victors of Other Prizes.

Other prize winners were:

W. S. Brewster, highest gross score, 474.

W. V. D. Wright, best low gross at eighteen holes Friday and Saturday, 180.

Samuel T. Chase, best net score at eighteen holes, Friday and Saturday, 162.

The leading flight winners were:

First—Douglas Stuart defeated R. O. Lord, 7 and 6.

Second—H. A. Wrenn defeated J. C. Meecham, 1 up.

Third—W. D. Bangs defeated S. S. Durand, 4 and 2.

Fourth—Melvin A. Traylor defeated S. B. McKinney, 5 and 3.

Fifth—B. H. Rader defeated J. B. Blair, 5 and 4.

The first five consolation flight winners were Tom Miller, Tom Taylor, Charles Irvin, Commander T. Hill and G. Ranney.

WESTMORELAND.

In the final for the Angus cup, J. N. Welter defeated J. D. W. Archer, 2 up, at thirty-six holes. T. C. Moulding won the Directors' cup, 5 and 4, against J. J. Jennings. The weekly Fellowship cup was carried off by Fred Burnaby with 83—8—77. Blind bogey winners were C. K. Stromberg, 104—16—88; E. Zipf, 106—17—89, and F. H. Harrison, 108—19—89.

Second round matches for the Autumn trophy resulted as follows: Dr. E. H. Raedel vs. J. J. Jennings, all even. R. E. James won by default from J. M. Boggs. H. W. MacLean defeated T. H. Johnston, 3 and 2. J. C. Reynolds defeated A. C. Boyd, 5 and 3.

RIDGE.

J. Lamb defeated A. D. White, 2 and 1, in the finals for the R. G. Stevens trophy. A. G. Nebors, with a card of 92—18—74, won the low net prize for the day.

INDIAN HILL.

F. Miller, C. J. Holberg, and P. Wilder finished one, two, and three in the match play against par.

GLEN VIEW.

The Harvest Home cup lodged with Ashley O. Jones Jr., who had 87—10—77. Winners in the class handicap event were: Class A, Ira L. Couch, 82—2—80. Class B, H. B. Riley, 94—14—80. Class C, C. S. Jefferson, 102—21—81; M. B. Austin, 105—24—81.

FLOSSMOOR.

The only event completed was a class handicap competition in which the following winners were recorded: Class A, H. H. Taylor, 86—8—78; class B, F. R. Schueler, 98—16—82; class C, E. N. Taylor, 96—17—79; class D, J. C. Corbet, 108—26—82; J. H. Lang, 105—23—82. The club will stage an invitation tournament on Friday and Saturday.

RIVERSIDE.

Allen Reed won the club championship title by the narrowest margin against H. K. Allen. The vice president's team, captained by R. Somerville, defeated the president's team, led by H. B. Babson, 22 to 21 points, Nassau system. Nineteen players competed on each side.

Albert Seckel, 80—3—77, and N. W. Willard, 86—9—77, tied for first prize in the sweepstakes.

RAVISLOE.

Sidney Loeb, 118—31—87; P. B. Asch, 107—20—87; and S. O. Levinson, 97—10—87, tied for the prize in the blind bogey event. A. F. Kramer missed it by two strokes with 105—20—85.

Postpone Grand Circuit Because of a Heavy Track

Lexington, Ky., Oct. 8.—Because of a heavy track, the Grand circuit trots here were called off this afternoon. Heavy rain fell last night.

Said the Farmer:



Brown's Beach Jacket

Reg. U.S. Pat. Off.

"About one year ago I got one of your coats. The coat is good yet, and I have given it very hard wear such as any farmer would give a working coat in a country where it is needed some part of the day almost every day in the year."

It is as warm as an overcoat, cheaper than a good sweater, wears like iron and can be washed. It comes coat with collar, coat without collar, and vest.

Ask Your Dealer

Brown's Beach Jacket Company
Worcester, Massachusetts

A "HASBEEN" OR A "COMER"?



CHAMPION JOHNNY KILBANE, WITH THE SMILE THEY CAN'T KNOCK OFF.

BY ROBERT EDGREN.

As Jimmy Dougherty, the Leiperville philanthropist, says, Johnny Kilbane "came back with bells on" when he knocked out Danny Frush of Baltimore in the seventh round. Danny Frush was the second Baltimorean to razz Kilbane into a championship match when everyone was sure Kilbane had dropped into old age and lost his punch. The other young gentleman from Baltimore was George Chaney. Like Frush, Chaney looked like a coming champion. He had a long list of knockouts to his credit. He was a go-getter.

Chaney met Kilbane Sept. 4, 1916. He was a rugged rough fighter, with big shoulders, big hands and a southpaw wallop. Kilbane fairly massacred him. Knocked him out in three rounds. There was no more talk of Kilbane as a "poor old hasbeen."

Johnny retired to comparative ease again, taking on a small bout occasionally for revenue and caring little about challenges. He had shown he could beat the best featherweights. He boxed Freddy Welsh, Frankie Fleming, Young Kansas, and two or three other good men, and then thought he might as well take over the lightweight championship, as he was getting big for the feather class.

This was Kilbane's one mistake. He tried for the lightweight title just when we had the best lightweight champion in many years—Benny Leonard. Benny outboxed and outpunched Kilbane, and knocked him out in three rounds.

Benny Valgar, the skinny, fast rap-a-tap boxer, outpointed Kilbane and made him look a little clumsy—probably the first time Kilbane ever did look clumsy in the ring. So every one thought it was about time for Johnny to retire and let some other good featherweight have the title.

Danny Frush, coming along fast and showing a good enough punch for a champion, got the chance. Kilbane consented to fight him for a consideration—$60,000 for fighting and $3,000 for his autograph to the articles. Frush got $2,500. He was expected to make his profit afterward if he won the championship.

It was a hard bargain Kilbane drove. But the public regarded his end as the price of the championship. At 32 Kilbane is a veteran of fourteen years in the ring. His black hair is turning gray. He wears a few decorative wrinkles. He was supposed to be making a farewell appearance.

Frush showed plenty of gameness and punching power. He outboxed Kilbane at times, outslugged him now and then, but to the astonishment of the crowd Kilbane fought a rough, spiteful fight, like a coming champion rather than a fading one. He knocked Frush down in the third, sixth and three times in the seventh. He knocked Frush down with the right and with the left.

It was Kilbane's only knockout in fifteen fights that year. But he knocked out the most dangerous man he met. His reputation was made. The following February he met Featherweight Champion Abe Attel, who had been invincible for many years. He beat Attel on a decision in twenty rounds and won the title.

[Copyright: 1921: By Bell Syndicate, Inc.]

NORTHMOOR CLUB OPENS GOLF LINKS WITH 'PRO' MATCH

The new Northmoor club will open its full eighteen course at Ravinia today when Bob MacDonald of Bob o' Link and Eddie Loes of Ravisloe will appear in a four ball match with Phil Gaudin of Skokie and Jack Croke of the home club at 2 o'clock.



JACK CROKE. [TRIBUNE Photo.]

So far the members have used only twelve holes. The new course, designed by Donald Ross, is one of the best in the local district. The exhibition is open to members and guests.

RIDGEMOOR.

Three flights of eight each qualified for match play in the class medals competition, R. J. Russell leading in the first division with 80; N. R. Farwell in class B, with 79, and H. Niles Kirk in class C, with 71.

SKOKIE.

The Blues, captained by W. W. Wheelock, met the Whites, led by G. J. Pope, in the annual team competition, but several of the players decamped without turning in cards so that the results were not available. The annual meeting and election was held last night. All of last year's executive officers were re-elected, as follows:

President—W. W. Wheelock.
Vice president—G. J. Pope.
Secretary—H. R. Kimbark.
Treasurer—W. A. Levering.
Carry over directors—B. C. Hardenbrook, W. E. Burch, and John T. Ling. Re-elected directors—H. G. Miller, B. L. Miller. New director—H. C. Holloway.

OAK PARK.

W. G. Oliver, S. M. Gunderson, G. O. Gunderson, and C. H. Wells captured the honors in the four ball foursome event, having a card of 406—33—373. In the qualifying round for the Seabury cup, A. E. Miller led with 80. E. P. Waud was second with 81.

EDGEWATER.

In the finals of the Autumn tournament, Hiram D. Fargo Jr. defeated C. P. Myers, 2 up. F. H. Farnsworth had a home green victory over H. Larson in Class C.

Semi-finalists in the club championship tournament will be G. Malcolm McConnell, defending the title, versus Herbert A. Lindahl and H. D. Fargo Jr. versus D. A. Matteson.

SOUTH SHORE.

Finishing 3 down, H. E. Wilkins, 100—21, and P. A. Dett, 90—18, tied in the ball sweepstakes played at match competition against par with full handicap allowance. Other winners were A. C. Jackman, 89—10; F. W. Linden, 101—22, and W. J. Hughey, 111—28, each 7 down.

MIDLOTHIAN.

D. R. McKay, with 90—20—70, won first prize in the sweepstakes competition. Other winners were: W. Johnson, 93—18—75; D. J. Malloy, 89—13—76; W. B. Allbright, 102—26—76; and R. C. Dudley, 102—24—78. C. W. Booth had 42—44—86 as the low gross of all players.

OLYMPIA FIELDS

In the finals of the September class tournament, Dr. E. J. Buchan defeated R. C. Wilson, 2 and 1. H. E. Roelke, with 42—43—85, won the prize for low gross over the No. 1 course.

CALUMET.

T. J. McCoy and H. L. Lonsdale won the prize in the best ball foursome match play against par, finishing 2 up. In the blind bogey competition C. Cole won with 81. Other winners were T. J. McGeoy, 86; G. H. Kriedler, 91, and F. Foster, 91. Only one match was completed in the third round of the Thomas cup competition, R. T. Flinder defeating Judge Frederick L. Fake, 5 and 4.

BOB O' LINK.

Blaine S. Smith won the eighteen hole match play against par with a score of 4 down; H. O. King was second, 5 down, and C. E. Karstron third, 8 down. H. O. King, C. E. Karstron, C. C. Fogarty, W. H. Arthur, and C. J. Watson finished in the order named in the ball sweepstakes in classes A and B. Blaine S. Smith was first, E. H. Pence second, J. P. Bristol third, and E. P. Bartlett fourth in the class C sweepstakes.

Major League Batting Averages

AMERICAN LEAGUE.
[FINAL AVERAGES.]
TEAM BATTING.

	G	AB	R	H	HR	SB	Pct.
Detroit	154	5437	884	1717	57	101	.315
Cleveland	154	5383	923	1653	41	93	.307
St. Louis	154	5448	835	1659	68	96	.305
New York	153	5239	938	1579	132	85	.301
CHICAGO	154	5323	682	1507	35	95	.283
Washington	154	5289	704	1471	42	111	.278
Boston	154	5227	668	1436	15	79	.275
Philadelphia	155	5467	657	1496	82	70	.274

INDIVIDUALS—15 OR MORE GAMES.

	G	AB	R	H	HR	SB	Pct.
Cobb, Det.	128	505	122	197	12	19	.390
Heilman, Det.	140	493	112	233	19	3	.387
Shinault, Clev.	22	29	5	11	0	1	.378
Ruth, N. Y.	152	541	178	204	59	15	.377
Sisler, St. L.	138	585	124	217	13	32	.371
Burns, Clev.	84	244	51	89	0	3	.365
Merritt, Det.	22	47	8	17	0	1	.362
Woodall, Det.	47	83	11	30	0	1	.361
Nun'maker, Clev.	46	131	16	47	0	1	.360
Speaker, Clev.	132	507	107	182	3	3	.359
Jacobson, St. L.	151	599	81	212	6	9	.354
Wood, Clev.	87	198	32	70	4	2	.354
Devormer, N. Y.	21	84	6	17	0	2	.354
Tobin, St. L.	150	670	132	235	8	7	.351
Williams, St. L.	146	550	115	190	24	23	.345
Mays, N. Y.	51	142	18	49	2	0	.345
HODGE, Chi.	36	58	8	18	0	0	.345
E. COLLINS, Chi.	139	528	78	178	2	12	.337
Evans, Clev.	58	152	37	51	0	3	.336
Veach, Det.	150	612	100	205	16	14	.335
STRUNK, Chi.	121	403	67	138	3	8	.333
Rice, Wash.	143	562	83	186	4	24	.331
J. Bush, Bos.	51	124	20	41	0	1	.331
Stephenson, Clev.	65	206	45	68	2	4	.330
Pratt, Bos.	135	518	81	169	5	9	.326
Gardner, Clev.	153	575	101	187	2	5	.325
Severeid, St. L.	143	474	66	152	2	8	.321
O'Neill, Clev.	106	336	36	108	1	1	.321
Meusel, N. Y.	149	597	104	191	24	16	.320
HOOPER, Chi.	108	418	73	134	8	15	.320
J. Sewell, Clev.	154	571	113	182	4	6	.319
Witt, Phila.	154	629	100	200	4	17	.318
Schang, N. Y.	134	427	77	134	6	7	.314
Bayne, St. L.	47	61	11	19	1	0	.311
Griffin, Phila.	41	106	14	33	0	2	.311
Blue, Det.	153	585	103	181	5	17	.309
Jamieson, Clev.	138	530	93	164	1	8	.309
YARYAN, Chi.	45	101	11	31	0	0	.307
Ward, N. Y.	153	555	87	170	5	7	.306
Gharrity, Wash.	121	385	63	117	7	4	.306
Fiagstead, Det.	85	258	40	79	0	7	.306
C. Walker, Phila.	142	550	89	167	23	2	.304
Judge, Wash.	153	560	86	188	7	10	.303
McInnis, Bos.	152	588	72	178	0	1	.303
Bassler, Det.	118	388	36	117	0	2	.303
SHERLY, Chi.	154	562	68	170	11	5	.302
Shanks, Wash.	154	599	82	181	7	11	.301
Menoskey, Bos.	133	475	77	143	2	12	.301
R. Jones, Det.	141	553	83	166	1	10	.300
Leibold, Bos.	123	467	87	140	0	12	.300
MOSTIL, Chi.	110	327	43	98	3	10	.300
Shawkey, N. Y.	38	90	13	27	1	0	.300
Dugan, Phila.	119	459	54	137	10	5	.298
P'l Johnson, Phil.	50	138	16	41	1	0	.297
E. Johnson, Phil.	142	611	93	181	1	19	.296
Young, Det.	107	402	69	119	0	9	.296
Graney, Clev.	66	105	19	31	2	0	.295
Pipp, N. Y.	153	592	96	174	8	15	.294
Johnston, Clev.	118	386	53	113	2	2	.293
Baker, N. Y.	94	331	46	97	3	4	.293
Courtney, Wash.	32	48	6	14	0	0	.292
Ehmke, Det.	30	72	9	21	0	0	.292
Austin, St. L.	27	65	8	19	0	2	.292
S. Harris, Wash.	154	584	82	170	0	29	.291
Foster, Bos.	119	412	52	120	0	13	.291
Peckinp'gh, N. Y.	148	573	128	166	8	3	.290
Miller, Wash.	113	417	57	121	9	3	.290
Milan, Wash.	113	407	55	118	1	14	.290
E. Smith, Clev.	128	427	95	123	15	0	.288
Ellerbe, St. L.	115	439	63	126	2	2	.287
Gerber, St. L.	114	435	55	125	2	5	.287
Welch, Phila.	115	402	49	115	7	5	.286
FALK, Chi.	152	586	63	167	5	3	.285
J. Collins, Bos.	141	543	63	154	5	13	.284
Hawks, N. Y.	42	74	16	21	2	0	.284
Roth, N. Y.	43	152	29	43	2	1	.283
Cole, Det.	29	46	12	13	0	0	.283
W'mbsg'nss, Clev.	108	415	80	117	2	13	.282
E. Collins, Phila.	24	71	13	20	0	1	.282
E. Miller, N. Y.	56	253	41	71	4	2	.281
Fewster, N. Y.	66	207	44	58	1	4	.280
Brazill, Phila.	66	175	42	49	0	3	.280
Ruel, Bos.	112	354	40	98	0	3	.277
Picinich, Wash.	110	141	10	39	0	0	.277
BRATCHI, Chi.	16	29	0	8	0	0	.270
Hasty, Phila.	35	69	8	19	0	0	.275
Shorten, Det.	92	215	33	59	0	2	.274
Dykes, Phila.	155	615	88	168	16	6	.273
O Bush, Wash.	127	490	58	133	0	12	.271
Holling, Det.	35	48	4	13	0	0	.270
W Johnson, Wash.	38	108	10	29	0	0	.269
Vick, Bos.	43	75	4	20	0	0	.266
Pennock, Bos.	32	75	9	20	1	0	.266
McNally, N. Y.	71	215	36	57	1	0	.265
Galloway, Phila.	131	464	42	122	3	12	.263
J Walker, Phila.	112	419	41	110	2	5	.263
MULLIGAN, Chi.	151	607	84	153	1	12	.253
SCHALK, Chi.	128	416	32	105	0	2	.252
KERR, Chi.	45	106	15	25	0	2	.235
McLELL'N, Chi.	61	190	18	34	1	3	.179
FABER, Chi.	43	107	11	16	0	0	.140
WILKINS'N, Chi.	36	66	2	8	0	1	.121

NATIONAL LEAGUE.
[FINAL AVERAGES.]
TEAM BATTING.

	G	AB	R	H	HR	SB	Pct.
St. Louis	154	5,306	815	1,634	82	89	.308
New York	153	5,275	840	1,575	74	135	.299
CHICAGO	153	5,308	668	1,545	37	67	.291
Boston	153	5,384	721	1,560	61	96	.290
Pittsb'h	154	5,376	692	1,533	35	125	.285
Ph'delphia	154	5,331	617	1,511	87	62	.283
Brooklyn	152	5,263	667	1,476	58	90	.280
Cincinnati	153	5,118	618	1,423	20	114	.278

INDIVIDUALS—15 OR MORE GAMES.

	G	AB	R	H	HR	SB	Pct.
Hornsby, S. L.	154	591	131	236	21	13	.399
TW'ELT, Chi.	85	188	21	63	1	2	.375
Sallee, N. Y.	37	22	2	8	0	0	.364
Roush, Cin.	112	417	68	147	4	19	.353
Mueller, St. L.	55	176	25	62	1	1	.352
Ruether, Brk.	49	97	12	34	2	1	.351
McHenry, St. L.	152	571	94	200	17	9	.350
Cruise, Bos.	108	344	46	120	8	11	.349
E.Me'sel, N.Y.	147	586	95	201	14	12	.343
F'rnier, St.L.	146	575	104	197	15	18	.343
Christy, Bos.	61	126	34	44	3	3	.341
Frisch, N. Y.	153	630	121	211	8	47	.340
Cutshaw, Pts.	99	350	47	119	0	13	.340
Scott, Bos.	50	89	14	30	1	0	.337
E.Smith, N.Y.	89	230	35	77	10	4	.335
KIL'FER, Chi.	45	132	11	44	0	3	.333
J.Smith, St.L.	113	407	86	135	7	4	.332
Groh, Cin.	97	358	54	118	0	20	.330
Bigbee, Pts.	145	628	101	205	3	19	.327
Nich'son, Bos.	83	248	36	81	5	5	.327
Young, N. Y.	141	503	90	164	3	21	.326
Johnston, Brk.	53	624	104	202	5	26	.324
Snyder, N. Y.	107	307	36	99	3	2	.322
R.GRI'ES, Chi.	147	530	91	170	6	6	.321
Mann, St. L.	96	252	56	81	7	5	.321
SUL'VAN, Chi.	81	243	28	78	4	3	.321
Wheat, Brk.	148	568	91	182	14	12	.320
Coumbe, Cin.	31	25	2	8	0	0	.320
Bancroft, N.Y.	153	606	121	193	6	18	.319
C.Wil'ms, Phil.	146	564	67	179	18	5	.317
MARR'T, Chi.	30	38	3	12	0	0	.316
BARBER, Chi.	126	448	72	140	1	5	.313
MAISEL, Chi.	114	396	54	126	0	17	.313
Griffith, Brk.	129	458	66	142	12	3	.310
Boeckel, Bos.	153	593	94	183	10	21	.309
Powell, Bos.	150	624	114	193	12	5	.309
Carey, Pts.	140	521	86	161	7	33	.309
Daubert, Cin.	135	515	69	159	2	11	.309
Bruggy, Phil.	96	278	28	86	5	6	.309
Stock, St. L.	150	585	96	180	3	10	.308
Duncan, Cin.	145	532	57	164	2	9	.308
S'worth, Bos.	141	568	86	175	7	22	.308
Kelly, N. Y.	149	587	95	180	23	4	.307
KEL'HER, Ch.	95	300	31	92	4	2	.307
Schultz, St. L.	91	274	37	84	5	4	.307
C.Walker, Phil.	84	230	41	83	2	3	.307
Bressler, Cin.	108	324	41	99	1	5	.306
Schm'ndt, Brk.	95	350	42	107	1	3	.306
Henline, Phil.	38	111	8	34	0	1	.306
Kon'hy, Phil.	127	465	63	142	12	6	.305
Carlson, Pts.	31	84	2	10	0	0	.294
DEAL, Chi.	115	421	52	123	3	3	.292
W'stone, Phil.	100	370	58	108	9	5	.292
H'CHEE, Chi.	140	559	71	162	3	4	.290
Peters, Phil.	125	155	7	45	3	1	.290
Ainsmith, S.L.	27	62	5	18	0	0	.290
H'grave, Cin.	93	263	28	76	1	4	.289
Myers, Brk.	144	549	51	158	4	8	.288
Kilduff, Brk.	107	372	47	107	3	5	.288
Bohne, Cin.	153	615	98	175	25	25	.285
Le B'eau, Phil.	91	278	41	79	6	3	.284
Stengel, N. Y.	42	81	11	23	0	1	.284
Schmidt, Pts.	114	393	30	111	0	10	.282
Ford, Bos.	152	554	50	155	2	3	.280
Whitted, Pts.	108	404	61	113	6	5	.280
Bron, N. Y.	70	132	16	37	0	1	.280
Cun'am, N.Y.	39	75	10	21	1	0	.280
Rawlings, N.Y.	144	562	60	156	2	8	.278
Grimm, Pts.	151	563	63	156	6	6	.277
TERRY, Chi.	123	488	59	135	2	0	.277
Mouroe, Phil.	57	145	16	40	2	2	.276
Betts, Phil.	31	29	2	8	0	0	.276
Fonseca, Cin.	82	208	38	82	1	2	.275
Olson, Brk.	151	649	88	174	3	3	.268
Rohwer, Pts.	31	41	3	11	1	1	.268
Luque, Cin.	42	112	7	30	0	0	.267
Gibson, Bos.	57	117	14	31	2	0	.265
Wingo, Cin.	97	296	20	78	3	3	.264
Toporcer, St.L.	22	53	4	14	0	1	.264
Hood, Brk.	56	65	16	17	1	2	.262
Barnhart, Pts.	124	449	65	117	3	2	.261
Holke, Bos.	150	579	60	150	4	7	.259
Krueger, Brk.	65	163	18	42	3	2	.257
Mitchell, Brk.	45	89	11	23	0	3	.258
Lavan, St. L.	150	531	59	144	2	6	.257
DALY, Chi.	51	143	12	34	0	1	.238
MARTIN, Chi.	37	73	2	17	0	1	.233
S.Smith, Brk.	34	57	2	13	1	0	.228
JONES, Chi.	31	27	1	6	0	0	.222
FR'MAN, Chi.	38	53	3	10	0	0	.189
CHEEV'S, Chi.	37	49	3	8	0	0	.163
YORK, Chi.	39	93	2	5	0	0	.128

SARI GOES OUT OF YACHT CLASS, BUT TAKES RACE

Sari, Samuel Dauchy's R-boat, proved to be the Bob Fitzsimmons of the sailing game yesterday when it went up into the Q-boat class and knocked off six heavyweight competitors in the first of the Q-boat championship contests. The race was sailed under auspices of the Jackson Park Yacht club over a triangular ten mile course off 67th street.



The winner was followed over the line by another Chicago Y. C. boat, Spider. The first Jackson Park craft to finish was Gem, which cut in between Spider and Sari, the latter being the third C. Y. C. craft among the four leaders.

Sari's time for the ten miles was 1:18:10, while Spider's was three minutes and eleven seconds slower. The victor won by virtue of time allowance, as the Corcoran craft, Gem, which finished first, is one of the largest of the Q-boats and had to give time to Sari, Spider, and Chaperon.

Two more races will be sailed, the first at 10 o'clock this morning and the second at 3 this afternoon. Summaries:

Start, 3:00.

Yacht, owner—	Finish.	Time.	Points.
Sari, S. Dauchy	4:24:55	1:18:10	100
Spider, E. Bloomster	4:22:14	1:21:21	85 5-7
Gem, J. Corcoran	4:21:25	1:21:25	71 3-7
Siren, G. Spies	4:22:47	1:22:12	57 1-7
Jackson Park II., C. W. Kraft	4:22:31	1:22:31	42 6-7
Chaperon, J. O'Rourke	4:26:39	1:25:01	28 4-7
Princess, W. Haedtler	4:25:55	1:25:11	14 2-7

Ogden T. McClurg's Yank was victor in the second contest of the last series at the Chicago Yacht club, beating Railton's Gossoon by one minute and thirty-three seconds. Wright's Colleen finished third, more than six minutes astern of the winner. Minnow, the Webster twins' sixteen footer, won in the one design class, with Nalad, Ancona III., and Iro crossing the line in the order named.

Lincoln Park Crew to Have English Shell

The regatta committee of the Lincoln Park Boat club announce that they have ordered an English eight-oared shell of the type used by Oxford and Cambridge, with the exception that the boat will be equipped with the American type of swivel oar lock instead of the thole pins as used by the English oarsmen. The boat will be delivered during the winter ready for spring rowing. With this addition the Lincoln Park club will have a fleet of five eight-oared shells which is comparable to the equipment of any rowing club in the country. The annual election of officers for the ensuing year will be held at the clubhouse tomorrow night.

Golf Instruction By Mail

Any Golfer who wants to improve his game can do so by taking advantage of our method of instruction by mail. There is no reason why he should stay in the "dub" class if he will send for our course of ten illustrated lessons and study them. They show every stroke in golf, and the explanations tell how a player can correct his faults and study his play. The lessons cover—

1—The Grip
2—The Stance
3—The Driver
4—The Brassie
5—The Cleek
6—The Driving Iron
7—The Midiron
8—The Mashie
9—The Niblick
10—The Putter

Ten Complete Illustrated Lessons for $5.00
or
Three Lessons on Any One Club for $2.00

If you have difficulty with any department of your game, tell us your troubles and we will send comment and complete instructions, with illuminating illustrations, for fixing. Makes Golf simple. With the secret of Golf explained you can learn to play a good game in 30 days. These lessons are also suitable for women.

Practical Correspondence School of Golf
58-66 West Washington Street
Chicago

AUTOMOTIVE TRAINING The Rahe Way

Learn the Auto and Tractor Business quickly and thoroughly in the country's greatest school. Learn the Rahe Way, backed by 15 years of successful experience.

Rahe training will quickly fit you as an Automotive Expert—able to earn $100 to $400 a month. The great new Chicago Rahe School gives you the same master instruction and the same expert equipment as the famous Rahe schools at Kansas City and Omaha.

SAVE $50.00 Enroll NOW

Think of it! The complete Rahe Life Scholarship reduced from $150 to $100. This special offer is good only until midnight, November 8. However if you can't come now, send in your enrollment, and take your training at any time. We operate both day and night classes.

Office men, clerks, mechanics, farmers—everyone—this is the greatest opportunity you ever had. Seize it today. Come to Chicago to the great new Rahe School. We are ready to start you on the road to success and big money.

NOW is the time to start—NOW—while you can save $50.00. Come or write today.

The Rahe Trained Man is Master of These 8 Big-Money Jobs:

Battery Expert — Welding Expert
Garage Owner — Vulcanizing
Trouble Shooter — Tractor Operator
Electrical

Warmth *by the* Pound

Beautiful hand-finished Sweaters, *sold as they used to sell wool and clothing long, long ago:* by the Pound

BACK in the days when a thick, home-woven "jerkin" of wool was as apt to come in handy turning aside the point of a flint tipped arrow as in keeping out the bitter New England wind, they bought wool *by the pound.*

They didn't think the custom was a bit odd—in fact they figured it was the only way to get honest value. And it *was*—and *is.*

That was long and long ago. But there is *one* place in these United States where fine wool—in beautifully knit garments—still *is sold by the pound.* Put right on the scales and *weighed* before the garment can go into its box and be on its way to you. That place is *Neenah,* Wisconsin—and the people who sell woolen warmth *by the pound* are the JERSILD KNITTING COMPANY.

They make sweaters; JERSILD SWEATERS. Coat styles, pull-over styles, belted styles—for men and women and boys and girls—in colors and stripes and combinations without end.



This is our new PINKERTON COAT

Plenty of warmth for outdoor sports or work and enough "style" for INDOORS.

Closely, finely woven of finest wool; "BY THE POUND." In gray, brown, green, black, "heather" mixtures, and combinations.

And, since a sweater first of all must keep you snugly warm in even the chillest weather, yet be elastic and light enough to give you comfort in work or exercise or play, JERSILD SWEATERS, are made big and thick for warmth, but light and soft for freedom of movement. Knit carefully to *fit*—and then finished by the skilled hands of Danish knitters, a JERSILD garment simply *can't* rip or ravel.

They're big enough and bulky enough and warm enough so that you'll need no overcoat with a JERSILD SWEATER. Yet the lightness of them, and the pliant "give," makes you want to wad them into a ball, just to see 'em fluff back into shape.

Wear them *any* time, *all* the time you're out of doors. And be warm, cozy, comfortable as you've never been before.

Watch for the advertising of stores, right in your town, where you can buy JERSILD SWEATERS—*by the pound.* Or write to us for your nearest JERSILD DEALER'S name.



JERSILD SWEATERS
made by the JERSILD KNITTING COMPANY
Neenah - - - - Wisconsin

JERSILD SWEATERS *are made to outwear their wearers*

HOGS ACTIVE AT CLOSE; PRICES HIGHEST OF WEEK

CHICAGO LIVE STOCK

Prices for live stock in Chicago yesterday were:

HOGS.

Bulk of sales	$7.25@ 8.50
Heavy butchers	8.15@ 8.40
Butchers, 190@240 lbs	8.50@ 8.70
Heavy and mixed packing	6.75@ 7.65
Rough and heavy packing	6.30@ 6.65
Medium weights	7.60@ 8.10
Light bacon, 160@190 lbs	8.25@ 8.70
Light mixed, 140@160 lbs	7.90@ 8.50
Pigs, 80@135 lbs	6.50@ 8.25
Stags, subject to dockage	4.00@ 5.25

CATTLE.

Prime steers, 1,200@1,500 lbs	9.50@10.40
Good to choice, 1,100@1,500 lbs	7.25@10.50
Poor to good, 900@1,400 lbs	5.50@ 8.25
Low grade killing steers	3.50@ 5.25
Bulk of fat steers	7.00@10.00
Yearlings, 700@1,150 lbs	8.50@11.25
Fat cows and heifers	3.50@ 9.25
Canning cows and heifers	2.50@ 3.40
Poor to choice bulls	3.40@ 7.25
Stockers and feeders	3.75@ 7.00
Poor to fancy calves	3.50@12.00
Western range steers	4.25@ 7.25

SHEEP AND LAMBS.

Western lambs	6.00@ 9.10
Native lambs	6.00@ 9.00
Lambs, poor to best culls	5.00@ 8.75
Feeding lambs	6.50@ 7.50
Yearlings, all grades	5.00@ 7.00
Wethers, poor to best	4.00@ 5.50
Ewes, poor to best	1.75@ 4.75
Bucks	1.50@ 2.25

The closing hog market was active at the high point of the week, with some shipping orders unfilled. Eastern buyers paid $8.70 for fancy 175 lb "Yorkers." Owing to the limited offerings five of the regular packers remained out of the trade. Higher prices are expected Monday.

Hog receipts last week at 119,100 were 7,300 smaller than the previous week, 34,700 larger than a year ago, and 2,000 larger than the ten year average. Shippers took about a fourth of the receipts at 29,700. Estimated average weight last week, 245 lbs, or 1 lb lighter than the previous week, 4 lbs heavier than a year ago, and 21 lbs heavier than the ten year average.

After advancing 50c@$1.00 the first four days of the week, closing cattle trade weakened, with about half the gain lost. Top yearlings reached $11.50 early in the week. Average price of good beef steers for the week gained 45c at $8.25.

Lively competition in the sheep and lamb trade advanced prices 25@50c. Feeders were good buyers, paying up to $7.50 for thin stock. Best fat lambs sold as high as $9.10. Aged sheep sold up to $6.25 during the week.

Receipts for Monday are estimated at 23,000 cattle, 34,000 hogs, and 30,000 sheep, against 29,765 cattle, 27,655 hogs, and 30,649 sheep the corersponding Monday a year ago. Next week's receipts are estimated at 65,000 cattle, 130,000 hogs, and 125,000 sheep.

Monday's probable receipts of hogs are variously estimated from 28,000 to 42,000. Edward Morris marked 42,000, E. S. Waterbury 41,000, William Garrett 40,000, F. W. Waddell 37,000, C. Gross 36,000, W. H. Overman 35,000, F. R. Burrows 34,000, and J. M. Waters 33,000.

LIVE STOCK MOVEMENTS AT CHICAGO.

Receipts—	Cattle.	Calves.	Hogs.	Sheep.
Sat. Oct. 8	1,000	400	3.000	1.000
Last week	57,670	11,883	119,134	133,351
Prev. week	65,708	13,368	126,432	148,779
Year ago	61,764	10,691	84,354	120,612
Shipments:				
Sat. Oct. 8	600	100	1,500	700
Last week	19,874	1,566	29,717	44,252
Prev. week	23,438	1,894	27,148	57,903
Year ago	28,265	1,756	20,758	58,936

CHICAGO HOG BUYING.

Hogs purchased by Chicago packers Saturday, the last week, and for 1921 to date follow:

	Saturday.	Week.	1921.
Armour & Co.	400	10,500	634,600

WEEKLY AVERAGE PRICES

LIVE STOCK.

Average prices for native beef cattle, hogs, sheep and lambs at Chicago for week:

	Cattle.	Hogs.	Sheep.	Lambs.
Last week	$ 8.25	$ 7.95	$ 4.65	$ 8.60
Prev. week	7.80	7.55	4.00	8.35
Cor. wk. 1920	14.90	14.95	6.45	12.75
Cor. wk. 1919	16.10	15.00	8.15	15.35
Cor. wk. 1918	14.55	18.20	10.50	15.10
Cor. wk. 1917	11.80	18.30	12.00	17.90
Cor. wk. 1916	9.80	9.75	7.55	9.95
Cor. wk. 1915	8.85	8.50	6.40	8.70
Av. 1911-20	$10.80	$11.00	$ 6.85	$10.85

Anglo-American	....	....	5,000	266,500
Swift & Company	....	1,100	12,800	552,200
Hammond Co.	....	....	6,100	313,400
Morris & Co.	....	700	8,500	435,100
Wilson & Co.	....	200	7,600	432,000
Boyd-Lunham	....	....	5,500	284,000
Western P. Co.	....	....	10,400	547,900
Roberts & Oake	....	200	3,800	219,400
Miller & Hart	....	200	3,900	187,800
Independent P. Co.	....	300	4,700	227,300
Brennan P. Co.	....	400	4,300	155,200
Wm. Davies Co.	....	....	1,300	114,600
Others	....	500	10,900	552,500
Totals	....	3,500	95,300	4,923,100
Previous week	....	3,300	105,500	.....
Year ago	....	3,000	89,100	4,591,100
Two yrs. ago	....	10,000	104,600	5,767,000

OUTSIDE LIVE STOCK MARKETS.

TOP HOG PRICES.

Western markets finished the week strong to higher, while Buffalo, noted a decline of 25c, compared with Friday. Comparative top quotations follow:

	Saturday. Oct. 8.	Friday. Oct. 7.	Week ago.	Week ago.
Kansas City	$8.25	$8.15	$7.65	$14.65
Omaha	8.25	8.10	7.75	15.25
St. Louis	8.80	8.70	8.35	16.40
St. Joseph	8.15	8.10	7.75	15.25
Sioux City	8.25	8.25	8.10	15.10
Indianapolis	8.90	8.65	8.40	16.10
E. Buffalo	9.25	9.50	8.90	17.35
Pittsburgh	9.30	9.25	8.60	17.75
Cleveland	9.00	8.75	8.40	17.00
Cincinnati	9.00	8.70	8.35	16.60
St. Paul	7.85	8.00	7.00	14.85
Louisville	8.50	8.50	8.15	16.00
Average	$8.60	$8.55	$8.10	$16.05

RECEIPTS AT SEVEN MARKETS.

Last week's receipts at seven western markets, with comparative totals:

	Cattle.	Hogs.	Sheep.
Chicago	57,700	119,100	133,400
Kansas City	77,000	24,100	55,000
Omaha	34,000	28,000	93,000
St. Louis	26,000	44,100	8,300
St. Joseph	16,000	20,000	15,000
Sioux City	16,300	23,400	7,300
St. Paul	17,000	31,500	27,000
Totals	244,000	292,000	339,000
Prev. week	242,000	315,000	386,000
Cor. wk., 1920	268,000	264,000	356,000
Cor. wk., 1919	357,000	304,000	405,000
Cor. wk., 1918	401,000	410,000	493,000

Combined receipts at seven markets for 1921 to date and corresponding period three previous years follow:

	Cattle.	Hogs.	Sheep.
Totals, 1921	6,726,000	16,775,000	9,037,000
Total, 1920	7,684,000	17,395,000	8,427,000
Total, 1919	8,647,000	18,521,000	10,005,000
Total, 1918	9,507,000	18,770,000	8,921,000

COTTON MARKETS

NEW YORK, Oct. 8.—Selling of cotton by Japanese interests and profit taking carried prices down, but net losses were not large and at the last a good rally came, making an irregular close. Liquidation was on early, but good buying developed at the last. Farmers are marketing their cotton around a 20c level when possible. Prices follow:

	Open.	High.	Low.	Close.	Prev. close.
October	.....	.....	.....	.....	19.85
December	19.60	19.94	19.58	19.71	19.84
January	19.25	19.61	19.16	19.41	19.51
March	19.00	19.42	18.92	19.23	19.22
May	18.80	19.06	18.80	18.95	18.25
July	18.20	18.45	18.20	18.40	18.50

Cotton on shipboard awaiting clearance at the end of the week amounted to 196,000 bales against 111,000 last year.

Spot, quiet; middling, 20.10c.

NEW ORLEANS, La.—COTTON—Prices declined early, but rallied and closed 1 to 3 points higher on the near futures and 4 to 7 points lower on the deferred. Prices follow:

	Open.	High.	Low.	Close.	Prev. close.
January	19.10	19.33	19.00	19.19	19.17
March	18.88	19.25	18.78	18.98	18.97
May	18.48	18.65	18.30	18.50	18.47
July	18.08	18.08	17.88	18.02	18.07
October	19.18	19.19	19.06	19.06	19.10
December	19.40	19.53	19.25	19.36	19.43

Spot unchanged; sales on the spot, 574 bales; to arrive, 723 bales. Low middling, 17.50c; middling, 19.50c; good middling, 20.50c.

METAL MARKETS.

NEW YORK Oct. 8.—COPPER—Electrolytic, 12¾@13c for spot and from 13@13¼c for futures. IRON—Unchanged.

ST. LOUIS, Mo.—LEAD—Firm at $4.50. ZINC—Steady, strong at $4.60.

The Tribune Investors' Guide

Answers to inquiries are based upon information which THE TRIBUNE believes reliable, fair, and unprejudiced, but beyond the exercise of care in securing such information THE TRIBUNE assumes no responsibility.

Inquiries must bear the signature and address of writer in order to receive attention. Answers thought to be of public interest will be published. If an answer is not of general interest it will be mailed provided stamped, self-addressed envelope is inclosed. Address letters to Investors' Guide.

Tax Exemption Plus Safety.

There is a class of securities which is finding increasing favor with the investing public for the reason that it combines tax exemption with safety and a fair rate of interest. We refer to the bonds of the Federal Land banks and of the Joint Stock Land banks. The Supreme court of the United States has held that these bonds are instrumentalities of the United States government and that they are exempt from all federal state, municipal, and local taxation, except only inheritance tax. The Joint Stock Land banks operate under federal charter and government supervision. The Federal Land banks are a legally created part of the banking system of the United States. The bonds of both are obligations of the issuing banks, in which the stockholders' liability is double the amount of their stock, and are secured by collateral consisting of an equal amount of United States government bonds or first mortgages on farm bonds. These mortgages are limited in amount to one-half the value of the land and 20 per cent of the value of the permanent improvements. These bonds are acceptable by the United States treasury as security for government deposits, including postal savings funds, and are legal investments for all fiduciary and trust funds under the jurisdiction of the federal government.

In a statement with relation to the Federal Land bank bonds Secretary of the Treasury Mellon recently said:

"In view of the very satisfactory financial condition of the banks themselves, of the exemption of the bonds issued by these banks from federal, state, municipal, and local taxation everywhere in the United States, and of the very adequate security back of these bonds, they should prove an attractive security to investors, large and small, throughout the country."

City of Toronto.

V. R. T.—The $10,000,000 city of Toronto, Ont., 6 per cent bonds are due serially July 1, 1925, to 1951. They are a direct general obligation of the city payable from taxes on all taxable property therein. Under the laws of the province of Ontario every bylaw authorizing the issuance of debentures must provide a specific sinking fund to be raised each year sufficient to retire the debentures at their maturity, which guarantees that no refunding of a single loan will be necessary. The assessed valuation of ratable property is $693,433,354, the total funded debt $130,106,352, and the net debt $46,638,141. These bonds are a high grade, conservative investment.

Refining Companies Boost Crude Oil Prices Further

The Magnolia Petroleum company yesterday announced an increase of 25 cents a barrel in the price of the following Texas crude oils, bringing the new price to $1.75: Electra-Burkburnett, Henryetta, Moran, Ranger, and Stephens county districts, Strawn, and Thrall.

The Ohio Oil company announced a further advance of 25c in the price of all central west grades of crude oil. The new prices are: Lima, $2.08; Indiana, $1.88; Wooster, $2.30; Illinois, $1.77; Princeton, $1.77; Plymouth, $1.15; Waterloo, $1.25.

The Ohio Oil company and the Midwest Refining company announced a 15c to 20c advance in the price of Wyoming oils. The new quotations are: Grass Creek, $1.45; Elk Basin, $1.45; Lance Creek, $1.40; Rock Creek, $1.05; Big Muddy, 90c; Miller Creek, 85c.

ROSIN AND TURPENTINE.

SAVANNAH, Ga., Oct. 8.—TURPENTINE—Firm, 67@67¼c; sales, 143 casks; receipts, 477; shipments, 10; stock, 9,755. ROSIN—Firm; sales, 1,108 brls; receipts, 1,598; shipments, 178; stock, 78,784. Quote: B, $3.85; D, $4.10; E, F, G, $4.15; H, $4.25; I, $4.30; K, $4.80; M, $5.20; N, $5.25; WG, $5.60; WW, $5.85.

"THE LUMBER YARD OF PERSONAL SERVICE"

VISIT OUR YARDS! OPEN ALL DAY SATURDAY

BOSLEY BROTHERS

2500 Elston Ave. Phone Armitage 7520

TRUCKLOAD DELIVERIES FREE WITHIN 20 MILE RADIUS

Big Clearance Sale of Building Needs

Take advantage of our big October Clearance Sale. Lumber, roofing, building materials are all going up. Our prices remain the same. By buying *now* you save money. Why not improve your property with a neat little one or two-car garage? Give your car a real home for the winter. Now is the time to attend to the repair jobs you have been postponing—to partition the attic—to get your roofs ready for winter—to fix up your coal bins, sidewalks, etc. We invite you to visit our yards and personally select your building materials.

"Red Kote" Roofing



"Red Kote" and "Green Kote." Guaranteed 10 to 15 years. A No. 1 3-ply, slate-coated roofing. Nails and cement packed in each roll. Per roll, **$2.75**

Building Paper

Red Rosin Building Paper, 500 sq. ft. per roll. Excellent for sheeting. A bargain at, per roll..... **95c**

'Evertite' Roofing

A smooth surface 2-ply roofing. Packed with nails and cement. 108 sq. ft. in roll. Per roll... **$1.95**

Asphalt Shingles

3-ply, slate coated, four-in-one shingles. Self spacing. Save time and money. Per square... **$6.25**

$115.00



For This 12x16 Garage

A substantial one-car garage. All new materials and free erection plans; special, at..... **$115**

$132.50 for 14x18 Garage

All new materials for a one-car garage of larger size. Specially priced during this sale, at..... **$132.50**

This Two-Car Garage only

A big, roomy garage for two cars, size 18x18. New materials; complete with plans; priced now at only..... **$185.00**

Larger Two Car Garage, $195.00

A new size (20x20) de luxe two car garage. Plenty of room for storing tires, tools, oils, etc., only **$195.00**

$185.00



These are permanent structures—not portable garages.

These Materials Included with Every Bosley Garage:

3-ply slate coated roofing, clear fir drop siding, yellow pine studding, rafters, center post, plates, sash, standard 4x8 white pine garage doors, entrance door and all trim, Stanley garage door hardware, "Ruswin" tumbler lock for big doors, sash locks and butts, rim locks and butts, and FREE erection plans.

Sale of 4,500,000 Feet of U. S. Government Lumber

BOARDS 2 AND 3-in. PLANKING — SHIPLAP — BEADED PARTITION 6x6 AND 6x8 TIMBERS

All sound, used material. Guaranteed suitable for any building construction work. Per 1,000 sq. ft..... **$25**

Write or Phone for Estimates on Your Building Needs. Plans FREE!

U. S. Gypsum Sheetrock

The genuine guaranteed Sheetrock wall board. Takes any decorative treatment. Will not warp. Special size sheets, 32 in. x 4 ft.; per sq. ft., **3½c**



Larger sheets, 6 ft. and up, for walls, partitions, repairs, per sq. ft..... **5c**

Beaver Board

The celebrated Beaver Board. A pure fiber-wall board. A bargain at, per sq. ft..... **4c**

Beveled Siding

4-in. beveled Spruce Siding. An exceptional bargain. Per 1,000 square feet..... **$35**

W. P. Windows and Frames

A carload of two-light, 1½-inch check rail, glazed windows and plain, drip cap, knock-down window frames for 2x4 studs. Come out and see them. Specially priced for this sale.

52-Inch Apron Sink

White enameled iron apron kitchen sink, one-piece with drainboard attached, complete with nickel plated faucets and trap and hangers; 2 legs. Be sure to state in ordering whether you want drain board on right or left side. A bargain, each..... **$32.50**

5½ Ft. Roll Rim Bathtub

Brand new, roll rim bathtub with china indexed hot and cold compression cock and nickel plated concected waste and overflow. All complete **$26.50**

Call and Inspect Our Big Line of Plumbing Supplies.

INVESTORS BORROWERS

The Record of the Heitman Bond & Mortgage Company has been one of constant Conservatism in the acceptance of Real Estate Loans. It has accepted no excessive interest returns; no excessive commissions or other charges; **no usurious rates of any kind.**

As a result of this rigid policy in dealing with borrowers, not a single investor has any defaulted bonds, defaulted mortgages, defaulted interest, nor any foreclosures.

At no time has an investor lost money on Bonds or Mortgages purchased of this Company.

100% Safety to Investors
6% Interest—$100 and Upwards

Call or write for current offerings.

Heitman Bond & Mortgage Co.
8th Floor Otis Building
10 South La Salle Street, Chicago

Apartment Building Owners

We are in the market for

6% Loans 6%

ON APARTMENT BUILDINGS
ON NORTH SIDE PROPERTY

In sums of

$25,000 to $100,000

First Mortgages
Real Estate Gold Bonds
FOR SALE

Schiff & Company State Bank
29 Years of Conservative Banking
ROOSEVELT ROAD NEAR HALSTED

Here are two Aladdin Houses at ½ Former Prices



Last Year's Price.....$3,712
This Year's Price.....$2,496
¼ Off Sale Price.....$1,872

This beautiful home has six well lighted rooms of good size. Complete in every detail. Everything is shipped to complete this fine home.



Last Year's Price.....$2,182
This Year's Price.....$1,452
¼ Off Sale Price.....$1,089

This splendid little home has six rooms and bath. Every room is comfortable and well lighted.

These Houses Priced to Relieve Unemployment Situation

Lack of homes and unemployment are national problems. The Aladdin Company, the largest manufacturers of readi-cut homes in the world, is striving to solve both of these propositions. The output of our mills during this 30-day sale would give employment to nearly 100,000 skilled and unskilled laborers.

Price Slash Without Precedent

This substantial cut of 25 per cent off the current prices is the most drastic slash made in building material in years. When labor and material were highest last year, prices ranged over 100 per cent greater than the prices we are now quoting. During the present housing shortage there has never been offered such an inducement to build RIGHT NOW as this.

100 Homes, Bungalows, Cottages

100 Aladdin-made homes allow a choice ranging from the modest 4-room cottage to palatial residences of 10 and 12 rooms. Every Aladdin home is designed by a staff of foremost home architects. Aladdin houses are beautiful, they are durable, they are comfortable.

Prices Limited to 30 Days

Take advantage of the substantial saving you can make during this sale. On any house we make it represents a big amount. Remember, too, Aladdin homes, because the material is readi-cut, are erected with 30 per cent to 40 per cent less labor. There is no cutting or sawing. When Aladdin material is delivered, it is ready to nail together, and it is the very best of building material. Order now at these greatly reduced prices. You can have your home ready for occupancy before winter.

Call at Our Offices for Book of Homes

THE ALADDIN BOOK OF HOMES

Is a Beautiful, Comprehensive Catalog

It gives valuable details on home building and construction, photographs of homes and floor plans. Write or call for this book.

The Aladdin Co., BAY CITY, MICHIGAN

Chicago Offices:
1524 Lytton Bldg.
Telephone Wabash 3154

WANTED— Building Trades Executive

A real job with a real salary awaits the man who can qualify as Executive Manager of the Building Trades Employers Association of Cleveland, Ohio.

He must be capable of managing an association of 800 members, and his ability along this line will be judged solely by his record as an executive. He must carry out existing policies, modify them or formulate new policies as circumstances demand. He must be able to represent the association to the owners of buildings, to its present membership, and to the public, and he must have the ability to earn and hold the confidence of unions and workers. **He must have actually done such work in the past.**

The man we are seeking is about 35 or 40; honest, fearless, self-reliant; an executive and an organizer; capable of surrounding himself with the right men to carry out his policies. He must have sound business judgment—a thorough understanding of the problems of building owners, contractors, workers, etc.

An initial salary of $7,500 to $10,000 will be paid. But if this is your limit you are not the man.

Applications will be considered only from men who have actual experience in situations possessing the same requirements as outlined above. Do not write unless you have had such experience and can give actual proof of your ability. Give full details in first letter (send photograph). Address

Executive Committee,
Building Trades Employers Association
1729 East 22nd St., Cleveland, Ohio.

"CARBOCOAL"

Is a Greater Discovery Than Was the Finding of Anthracite Coal

Bunge Bros. Coal Co.
Lake and Paulina Sts.
Phone West 1871

Somewhere in America

is a man who has successfully run a country General Store and had experience as a writer of high grade advertising, and knows by responsible experience how to run a store and who can tell what he knows. He is conscious of unusual ability and is ambitious to do big things. Such a man may find the opportunity he is seeking by addressing

P X 575, Tribune

Money and Services for Manufacturing Business

High grade executive with broad manufacturing experience desires to invest from $50,000 to $100,000 with services in an established manufacturing business, preferably in Chicago or vicinity. Have good banking connections. In order to secure attention replies should give general description of the business, when organized, record of earnings and list of officers and directors.

ADDRESS P L 326, TRIBUNE

Apartment-Hotel Site

Detroit, Michigan
Exceptional Corner
170x250 Feet

Fronting on main thoroughfare, Woodward Avenue.
Opposite beautiful new Library and Municipal Park.
Surrounded by beautiful homes.
Two and one-quarter miles from City Hall on main traffic street and car line.
One block either way from main auto traffic streets and two bus lines.
Ideal for apartment-hotel—large enough to include stores, auditorium or two apartment buildings.
Reasonable terms to responsible purchaser or will lease.

Joseph M. Dodge
310 Madison Theatre Building
Detroit, Michigan

Factory for Sale

Brick Building, Steam Heated. 20,000 square feet of floor space within 150 miles from Chicago. Has one of the cheapest labor markets in the country. An unusual opportunity. Terms reasonable.

ADDRESS T P 408, TRIBUNE

8% FIRST MORTGAGE INVESTMENT
Ask for Circular.
Camp Thorne & Co.
29 So. La Salle St., Chicago

Before buying or selling, consult
OLCOTT'S LAND VALUES
OF CHICAGO
...us current values every part city.
E. C. OLCOTT, 115 N. La Salle Main 1227

NATION'S GRAIN YIELD IS SHORT OF LAST YEAR'S

The small grain crops of the United States as given by the government crop report late Saturday aggregate 1,047,000,000 bu, a loss of 28,000,000 bu for the month, and of all grains 5,211,000,000 bu, a loss of 50,000,000 bu or about 1 per cent during the month of September. As compared with last year the small grains show a decrease of 537,000,000 bu, and the five grains are short 606,000,000 bu or 14 per cent from 1920 final harvest returns. The aggregate of wheat, corn, oats, rye and barley is 128,000,000 bu less than the five year average of 1915-19 as given by the department of agriculture.

In the face of this shortage grain prices are the lowest of the year and for corn and oats are materially below the immediate pre-war average, with corn the lowest since 1912, while wheat averages above the pre-war level.

Wheat Crop Is Short.

The wheat crop has fallen down materially, the estimate of 741,000,000 bu being 46,000,000 bu short of last year's and the smallest since 1916. Losses last month were in spring wheat, which aggregates 197,000,000 bu, or 13,000,000 bu under the September returns and 121,000,000 bu below last year's, and compares with an average of 258,000,000 bu and an average of 831,000,000 bu for all wheat. The three northwestern states have 111,000,000 bu and are short 11,000,000 bu from last year, making the smallest crop since 1916, when only 91,000,000 bu were raised.

On the basis of the total crop this year, with the carryover, there is a supply of 930,000,000 bu for the season, which after allowing for bread and seed requirements and carryover into the 1922 crop suggests around 175,000,000 bu for export, of which the greater part has already left the United States. The movement from the farms has been heavier than for years in proportion to the crop and the bulk of the supplies are in the show windows.

Figures on the Corn Crop.

A corn crop of 3,614,000,000 bu is suggested by the October report, and is the second largest on record. There was a loss of 22,000,000 bu for the month of September, and of 68,000,000 bu, as compared with the final returns of last year, but the total is 366,000,000 bu above the five year average.

The seven surplus corn states have 1,870,000,000 bu, a shortage of 38,000,000 bu, as compared with September returns, and show 136,000,000 bu less than last year.

Iowa leads with 419,423,000 bu, a drop of 5,000,000 bu for the month and of 52,000,000 bu from last year, while Illinois, the second largest corn state, has 309,000,000 bu, a gain of 15,000,000 bu. There were losses of 4,000,000 to 5,000,000 bu in the leading states with the exception of Ohio and Kansas, which gained 4,000,000 to 6,000,000 bu for the month, but are short as compared with last year. Texas has 175,000,000 bu, or 1,000,000 bu more than it raised last year. Condition of corn Oct. 1 was 84.8, compared with 81 last month, 75.7 last year, and a ten year average of 75.

The oats crop is the shortest since 1911, being 1,079,000,000 bu, showing a loss of 12,000,000 bu in September and of 447,000,000 bu from last year. Barley is 39,000,000 bu from last year and rye 5,000,000 bu short of last year's.

The potato crop of 346,000,000 bu is 23,000,000 bu more than a month ago, 82,000,000 bu less than last year, and compares with an average of 371,000,000 bu.

BANKRUPTCY PETITIONS.

Lestern Stern & Co. Involuntary petition filed by Brown & Bigelow and the E. Edelman Co. Liabilities, $604.82. Assets not listed.

Involuntary petition filed against the Triangle Dress Shop by the Continental Ladies Garment Co., and William Goldstein Co. Liabilities, $626. Assets not listed.

Vertex Storage Battery Co. Involuntary petition filed by Eagle Richer Lead Co., F. F. Hynes and Inland Metal Refining Co. Liabilities, $1,200. Assets not listed.

E. A. Armbruster, 111 Gale avenue, River Forest, Ill. Liabilities, $67,991.33. Assets, $150.

Involuntary petition filed against the Velvelle Floor Co. The Harman Lithographing Co. J. H. Everston and Reiter & Felit. Liabilities, $1,600. Assets not listed.

John H. Gebhard. Involuntary petition filed by Swan Swanson, Charles Fettweiss and Harry C. Field. Liabilities, $600. Assets not listed.

GOVERNMENT CROP REPORT FOR OCTOBER

The crop reporting board of the bureau of markets and crop estimates makes the following estimates from reports of its correspondents and agents:

UNITED STATES CROP SUMMARY, OCT. 1.

Crop—	Oct. 1, 1921. Indications.	Change since Sept. 1.	December estimate. 1920.	Price Oct. 1 1921. Cents.	Price Oct. 1 1920. Cents.
Winter wheat, bu	543,879,000	.....	577,763,000	.....	.....
Spring wheat, bu	196,776,000	—13,203,000	209,365,000	.....	.....
All wheat, bu	740,655,000	—13,203,000	787,128,000	105.6	214.3
Corn, bu	3,163,063,000	—22,813,000	3,232,367,000	51.0	121.3
Oats, bu	1,078,519,000	—11,763,000	1,526,055,000	31.0	60.7
Barley, bu	163,399,000	— 3,507,000	202,924,000	45.4	91.2
Rye, bu	64,332,000	.....	69,318,000	88.6	162.3
Buckwheat, bu	14,263,000	+ 1,221,000	13,789,000	106.0	159.4
White potatoes, bu	345,844,000	+22,859,000	428,368,000	137.6	134.8
Sweet potatoes, bu	106,569,000	— 3,595,000	112,368,000	108.3	160.8
Flax, bu	8,878,000	+ 626,000	10,990,000	162.9	279.7
Rice, bu	33,020,000	+ 350,000	53,710,000	.....	.....
Tobacco, lbs	991,564,000	+43,240,000	1,508,064,000	.....	.....
Cotton, bales	6,537,000	— 500,000	13,440,000	19.8	25.5
Peaches, bu	33,195,000	.....	43,697,000	186.9	230.5
Apples, total crop, bu	109,710,000	+ 552,000	244,022,000	186.9	132.8
Apples, commercial crop, brls	19,766,000	+ 257,000	37,239,000	561.6	380.7
Hay [tame], tons	70,808,000	.....	91,193,000	$12.11	$20.05
Hay [wild], tons	14,811,000	.....	17,040,000	$7.52	$12.93
Sugar beets, tons	7,916,000	— 69,000	8,546,000	.....	.....
Kaffirs, bu	127,930,000	+ 963,000	143,939,000	54.9	124.8
Peanuts, bu	31,898,000	— 566,000	35,960,000	.....	.....
Beans, bu	9,322,000	+ 552,000	9,075,000	286.5	371.1

CONDITION AND YIELDS PER ACRE.

Crop—	Condition Oct. 1— 1921.	10 year average.	Yield per acre— 1921. bushels.	1920. Dec. est.	Per cent. of 1920.	Acreage— Acres, 1921.
Winter wheat	....	....	14.0	15.3	102.5	38,721,000
Spring wheat	....	....	10.9	10.8	92.8	18,023,000
All wheat	....	....	13.1	13.8	99.2	56,744,000
Corn	84.8	75.7	29.0	30.9	104.1	108,901,000
Oats	....	....	24.0	35.2	103.5	44,829,000
Barley	....	....	21.2	25.0	95.4	7,713,000
Rye	....	....	14.2	13.7	90.1	4,544,000
Buckwheat	87.4	79.3	20.6	18.9	94.8	691,000
White potatoes	66.5	73.4	87.1	109.6	101.6	3,972,000
Sweet potatoes	77.0	81.7	99.9	103.6	109.3	1,186,000
Flaxseed	66.8	71.4	7.1	6.2	69.6	1,242,000
Rice	84.6	86.0	38.2	40.2	64.6	864,000
Tobacco	75.6	82.0	741.7	796.1	70.6	1,337,000
Cotton	42.2	62.4	118.0	178.4	71.6	26,519,000
Hay, tame	....	....	1.39	1.57	90.2	57,432,000
Hay, wild	....	....	.99	1.12	97.9	14,946,000
Sugar beets	89.3	88.9	10.22	9.80	90.2	882,000
Kaffirs	85.3	....	24.8	26.6	95.5	5,159,000

OATS—CROP BY STATES.

State—	Yield per acre 1921.	10 yr. aver.	Total production in thousands of bushels 1921.	1920. Dec. est.	—Quality— 1921. Pct.	Aver. Pct.	Price Oct. 1, 1921. Cents.	1920. Cents.
New York	24.0	33.2	28,416	44,275	75	88	51	76
Pennsylvania	28.0	33.5	33,544	45,825	81	90	42	78
Ohio	22.0	37.2	33,508	71,330	74	89	33	57
Indiana	24.0	34.6	45,000	76,875	74	88	29	53
Illinois	26.5	37.4	114,082	161,950	70	88	28	52
Michigan	18.2	34.0	25,680	56,430	63	89	35	58
Wisconsin	25.0	38.3	63,800	107,878	62	89	36	60
Minnesota	24.0	34.3	82,560	126,488	68	88	24	49
Iowa	26.0	37.7	157,846	229,866	71	93	23	48
Missouri	20.0	30.8	30,920	54,138	72	86	29	65
North Dakota	19.0	25.8	47,690	59,640	72	86	23	45
South Dakota	22.0	30.4	50,292	75,446	72	88	21	43
Nebraska	28.0	29.2	67,872	83,040	87	88	22	51
Kansas	21.5	26.2	47,214	68,799	76	85	28	59
United States	24.0	32.4	1,078,519	1,526,055	74.7	89.4	31.0	60.7

SPRING WHEAT IN LEADING STATES.

Minnesota	9.5	13.4	24,586	27,940	73	80	115	212
North Dakota	8.5	10.9	63,308	68,400	76	82	100	211
South Dakota	9.0	11.0	23,436	25,470	82	80	104	190
Montana	13.0	16.8	17,342	15,950	90	90	104	202
Washington	15.0	17.1	18,890	17,862	91	90	93	218
United States	10.9	12.7	196,776	209,365	82.2	84.3	....	....

CORN CROP CONDITION AND YIELD.

State—	Condition —Oct. 1— 1921, pct.	10 yr. aver., pct.	—Forecast 1921— From Oct. 1, condition, bushels.	From Sept. 1, condition, bushels.	—Dec. estimate— 1920, bushels.	5 year aver. 1915-19, bushels.	Price per bu. —Oct. 1— 1921, cents.	1920. cents.
Pennsylvania	94	86	69,011	67,403	67,050	61,569	70	142
Virginia	75	84	39,855	38,261	50,100	53,524	86	182
North Carolina	75	84	51,956	49,457	64,032	56,846	98	194
Georgia	87	84	90,315	89,805	76,500	67,538	83	186
Ohio	88	84	150,089	146,341	162,099	141,808	56	125
Indiana			160,711	163,620	184,072	178,777	47	112
Illinois			309,058	325,592	294,168	346,330	44	109
Michigan			64,097	62,654	65,000	50,460	62	140
Wisconsin			89,338	82,863	86,044	59,864	56	130
Minnesota			129,724	126,673	118,125	94,100	35	95
Iowa			419,423	424,032	473,800	368,965	36	95
Missouri			189,205	206,372	198,880	170,354	46	115
South Dakota	88	71	111,336	109,781	105,600	93,745	27	92
Nebraska	83	71	217,410	223,173	255,528	192,430	29	83
Kansas	74	49	124,039	118,912	137,535	93,284	36	109
Kentucky	80	82	89,325	91,990	100,650	97,736	72	156
Tennessee	86	82	93,070	94,152	93,100	84,834	73	159
Alabama	77	80	73,104	75,952	67,149	63,615	91	185
Mississippi	82	76	92,817	92,363	63,680	65,733	77	159
Louisiana	83	76	47,600	47,791	36,595	36,698	71	137
Texas	82	68	175,368	174,337	174,200	126,360	49	100
Oklahoma	85	53	86,790	85,029	89,320	58,585	34	106
Arkansas	87	74	64,856	66,347	55,224	49,967	64	143
United States	84.8	75.7	3,163,063	3,185,876	3,232,367	2,797,625	51.0	121.3

FLAXSEED—RETURNS SMALL.

Minnesota	80	82	2,622	2,458	3,040	2,558	170	293
North Dakota	65	71	3,130	2,861	3,896	5,579	168	279
South Dakota	70	81	1,323	1,077	2,200	1,119	157	268
Montana	50	65	1,376	1,431	1,353	1,944	147	248
United States	66.8	71.4	8,878	8,252	10,990	11,704	162.9	279.7

POTATOES BELOW LAST YEAR.

Maine	105	82	32,779	24,647	22,140	23,502	82	90
New York	71	72	33,136	30,066	46,250	31,843	123	107
Pennsylvania	96	74	24,662	22,388	36,455	24,306	141	123
Ohio	53	69	6,827	6,040	11,500	10,702	191	153
Illinois	47	62	7,117	6,754	8,775	10,688	180	182
Michigan	62	69	27,193	22,216	35,700	25,735	144	110
Wisconsin	55	75	23,263	20,682	33,264	27,276	154	112
Minnesota	56	78	23,359	22,768	28,025	28,068	105	92
Iowa	48	68	4,692	4,246	9,350	8,940	170	141
Nebraska	70	70	7,104	7,208	8,415	9,567	129	109
Colorado	81	72	11,360	12,104	10,920	10,747	80	118
California	80	84	12,936	13,177	13,015	11,972	140	173
United States	66.5	73.4	345,844	322,985	428,368	371,283	137.6	134.8

TOBACCO.

[Thousands of Pounds.]

Connecticut	95	90	39,406	36,302	36,112	35,251	.....	.....
Pennsylvania	93	87	57,139	55,023	60,400	53,692	.....	.....
Virginia	57	78	83,806	85,276	177,390	138,919	.....	.....
North Carolina	63	78	196,006	189,784	384,120	253,798	.....	.....
South Carolina	65	74	52,954	52,954	66,950	50,434	.....	.....
Florida	82	91	3,969	4,017	4,620	3,678	.....	.....
Ohio	84	84	38,993	35,245	60,480	88,352	.....	.....
Wisconsin	92	86	61,180	56,525	62,400	52,657	.....	.....
Kentucky	85	83	337,068	314,738	467,500	440,280	.....	.....
Tennessee	78	85	53,945	52,531	85,410	81,453	.....	.....
United States	75.6	82.0	991,564	948,324	1,508,064	1,271,717	.....	.....

PUMP COMPANY CUTS PRICES.

The Hayes Pump and Planter company, Galva, Ill., has announced a sweeping price reduction of one-third on its prices for four wheel planters and cultivators, effective tomorrow.

350 FAILURES IN WEEK.

There were 350 commercial failures in the United States last week, according to figures compiled by R. G. Dun, compared with 369 for the preceding week and 200 for the corresponding week last year.

FINANCIAL NOTES

The Chicago federal reserve bank reports the weekly movement of credits as follows: Debits to individual deposit account reported for the week ending Oct. 5 by 204 banks in 24 leading clearing house cities in the seventh federal reserve district aggregate $985,093,000, compared with $871,344,000 a week ago.

Aggregate debits to individual deposit account reported amounted to $985,093,000, compared with $1,237,599,000 for the corresponding week last year.

The United States Steel corporation will issue its statement of unfilled tonnage tomorrow. It is expected to show an increase ranging from 65,000 to 100,000 tons during September. This would be the first gain in bookings reported by the corporation in thirteen months. It is reported plans are under way for a combination between Bethlehem Steel works and a shipbuilding company at San Pedro in erecting a steel mill at Los Angeles harbor.

The Federal Securities corporation and Ames, Emerich & Co. will offer tomorrow an issue of $1,053,000 Central Illinois Light company first and refunding mortgage bonds at 98½ and interest, to yield over 7.65 per cent. The Kansas and Gulf company has authorized an issue of $3,750,000 of 8 per cent serial gold notes, which are to be offered to stockholders for subscription.

Striking employes of the Corn Products company's plant at Edgewater, N. J., have accepted a reduction in wages of 5c an hour and returned to work. It is reported that the Standard Oil Company of New Jersey is considering a plan for the reduction of all wages in its refineries near New York City.

The American Lumberman says while there has been some decrease in the total volume of orders booked, this decrease has not been sufficient to affect the strength of the market. Buying by the retail lumbermen continues fairly heavy and the industrial trade is still picking up. Prices have shown a decided firming up tendency.

RAILROAD NOTES

Officials of railroads operating east from Chicago and St. Louis report a little betterment in the coal shipments but the traffic is still below normal for this time. Building material shipments have increased on some roads, and there have been good shipments of lumber. Steel tonnage is gaining slowly. Officials of southern roads report there was a good movement of cotton on some lines, and the movement of wheat to the gulf is still fair. General merchandise is running about even with a year ago. Total tonnage is still a little below the figures of a year ago.

Senator Cummins, chairman of the senate interstate commerce committee, has been in conference with the other senators from the agricultural states with regard to freight rate reductions on farming products and will present their full case to the railroad executives with whom he expects to confer this week.

An issue of $3,000,000 first mortgage 6 per cent bonds, maturing July 1, 1946, was proposed to the interstate commerce commission yesterday for approval by the Western Pacific railroad. The proceeds of the issue will be used to redeem $2,700,000 of outstanding 6 per cent equipment trust notes and reimburse the company's treasury for $300,000 of the notes already paid off.

It is reported here that the Erie railroad company has closed a contract with the Greenville Steel Car works for the repair of 1,000 steel cars.

BOND SALESMEN

We can offer an exceptional opportunity to several Bond Salesmen, who are producers, to sell Bonds in Wisconsin. Leads furnished. Write or apply 910 Majestic Bldg., Milwaukee, Wisconsin.

Truth—

Are Conditions in The Mortgage Bond Market Changing?

JUST as a year ago last month we concluded that investors could safely secure and were entitled to an increase from 6% to 7% return from First Mortgage Bonds so today we are of the opinion that there is another change coming over the Mortgage Bond Market.

Thousands of investors profited by taking advantage of our opinion a year ago. Will you take advantage of the change we see in the Market today?

Let us send you our Mortgage Bond Market Review, published every month. This month's issue contains a very interesting article on the present Mortgage Bond Market, which should be carefully read.

Send for your copy today. Mailed without charge.

Sooner or later you will conclude that "Recommended by Lackner, Butz & Co." MEANS A SAFE INVESTMENT.

LACKNER, BUTZ AND COMPANY
CONWAY BUILDING 111 W. WASHINGTON ST. CHICAGO

SAFETY 7% Plus YIELD

You Can Still Double Your Money IN TEN YEARS

If You Invest Wisely *NOW*

YOU may never again have the opportunity to invest your money in such safe securities and at so high a rate of interest as at the present time.

The rapidly changing conditions in the money market, the increase in the prices of all high grade securities—which means a corresponding decrease in interest yields—indicate that the time is not far off when 7 per cent yields will be a matter of history.

Our First Mortgage GOLD BONDS

yielding 7 per cent and secured by choice improved Real Estate in the most exclusive business and residence sections of Chicago, offer wonderful opportunities for profitable investment NOW—opportunities for doubling your money in ten years.

We have prepared an interesting booklet describing six especially attractive and carefully selected Bond issues, which will be sent you FREE upon request. Mail coupon today, call or phone for your copy.

SHERIDAN TRUST AND SAVINGS BANK

A CHICAGO CLEARING HOUSE BANK
Resources Over 7½ Million Dollars
Real Estate Loan Dept. open daily, except Saturdays, 9 A. M. to 5 P. M. Saturdays, 9 A. M. to 12 Noon and 7 to 9 P. M.
Broadway and Lawrence Phone Edgewater 140



SHERIDAN TRUST & SAVINGS BANK,
Broadway and Lawrence Ave., Chicago
T 9-10
Please send me your booklet describing six selected Real Estate Bond Issues yielding 7 per cent, income from which will double my money in ten years.
NAME .....
ADDRESS .....
CITY ..... STATE .....

Apartment Building Owners:

Although our policy has always been to make no Bond Issues under $100,000, we will for a short time consider applications as low as $50,000 on high grade apartments.

If you wish to negotiate a Loan or have one maturing, it will pay you to consult us.

Brunswick, O'Connell & Co
Investment Bankers
220 S. State St. Telephones Wabash 3996-3997

If You Have Only $10 or $5,000

Do you have $10 or MORE FREE to invest TODAY? Are you wise to let the High-Grade Securities escape you WHILE THE PRESENT PRICES PREVAIL? In these securities there are SAFETY—BIG, IMMEDIATE INCOME—and LARGE POSSIBLE INCREASES IN MARKET VALUE. The securities named below are a genuine OPPORTUNITY for the WISE and THRIFTY person. Do not let FALSE PRIDE and VANITY keep you from investing a small sum like $10 or MORE. For both SAFETY and PROFIT the securities below should give you COMPLETE SATISFACTION.

Present Yield About		Present Price About	Past High About
6%	STANDARD OIL CO. OF INDIANA	72	1000
7½%	ILLINOIS CENTRAL R. R.	95	163
8%	BUTLER BROS	33	60
5%	UNITED STATES STEEL CO	80	136
7%	QUAKER OATS CO	126	387
8½%	SWIFT & CO	93	176
8%	STEWART, WARNER CO	25	110
9%	UNION CARBIDE CO	45	85
10½%	SWIFT INTERNATIONAL	22	60
.....	ANACONDA COPPER	40	105
.....	LIBBY, McNEIL & LIBBY CO	7¾	32
.....	MONTGOMERY WARD & CO	18	45
.....	NATIONAL LEATHER CO	6⅛	18
.....	SEARS, ROEBUCK & CO	70	243

You can get ONE share—if ONLY one share is all you want. Through us you may buy ANY Bankable Security of YOUR choice for CASH-IN-FULL or on the PARTIAL PAYMENT PLAN or on CONSERVATIVE MARGIN. We can HELP you if you COME IN or TELEPHONE or WRITE for BULLETIN 921, which will give you FULL information and which will HELP you. WE ARE OPEN EVERY WEDNESDAY EVENING AND EVERY SATURDAY AFTERNOON. COME IN AND TALK IT OVER.

Telephones: Randolph 1980 1981 1982 1983 1984

A. R. Webb & Co.
76 W. Monroe St.
Fort Dearborn Bank Bldg.

Members Chicago Stock Exchange

References: All Chicago Banks and Dun's and Bradstreet's Agencies

The Position of **Fifty Securities**

We have prepared a ten line analysis on each of fifty leading Stock Exchange issues.

The technical position and financial condition embodied in each opinion.

Copies sent without obligation.

Request circular No. 86.

M. S. Wolfe & Co.
Established 1906
Members
Consolidated Stock Exchange of New York
123 Madison St., Chicago
Phone State 6020
41 Broad St., New York

FINANCIAL ADVERTISING

Campaigns Planned, Written, Produced and Distributed

We specialize in all phases of Financial Advertising and Financial Sales Engineering, including the analysis of conditions, laying out of sales plans, charting the working method, preparation of literature and the printing and mailing of same, if desired.

This Service is complete and thoroughly efficient. Our Staff of Financial Writers, Statisticians, Advertising Executives and Sales Engineers is composed of Specialists of known reputation. We plan, write, produce and distribute complete campaigns, or any part thereof, including the following:

Advertising and Direction of Amalgamations and Mergers, including exchange of securities, etc.; Direction of Refinancing Campaigns; Organization of Stockholders' Meetings; Reports of Progress to Stockholders; Prospectuses; Bond Circulars; Special Booklets on Industries; Letters; "Broadside" Circulars showing Plant, Personnel, etc. Salesmen's "Kits" Prepared. Sales Forces Directed; Counsel on any of your financial advertising problems.

Inquiry is invited from Corporations, Bankers, Investment Brokers, Security Companies, and others interested.

Financial Sales Engineering Co.
935-7 Continental & Commercial Bank Bldg., Chicago

UNUSUAL OPPORTUNITY

If you have $40,000 in cash, negotiable securities or real estate in or near Chicago and are a capable business man, you can secure large holdings and the office of General Manager of a large corporation with General Offices in Chicago. Salary of $7,500 to $10,000 goes with the office. Corporation has five well equipped factories in the United States, all in operation and doing a large business. Present incumbent has been ordered by his physician to take complete rest for two or three years.

Address T P 405, Tribune

FOR SALE
Loop Office Building

In perfect condition—modern in every respect. Situated in the choicest section of Chicago's Financial District.

$100,000.00 Cash

will turn the deal. Interviews with principals only. An unusually attractive purchase.

ADDRESS
T P 404, Tribune

BONDS for INVESTMENT
T&K 1873 1921
TOBEY & KIRK
ESTABLISHED 1873
Members New York Stock Exchange, Chicago Stock Exchange
208 S. La Salle St., Chicago
Phone Wabash 7881
25 Broad Street, New York
Direct Private Wires to
PITTSBURGH CLEVELAND CHICAGO DETROIT NEW YORK

INDUSTRIAL LOANS
For Refinancing Purposes
$50,000 to $500,000
Our Legal or Engineering Depts. at Your Service in Discussing Your Requirements.
Address
O S 239, Tribune

LACK OF BUYING KEEPS GRAINS AT LOW LEVELS

BY CHARLES D. MICHAELS.

The grain markets are suffering to a considerable extent from the absence of new investment buying, rather than from heavy selling pressure, although liquidation was of liberal volume a good part of the day, and new low levels were made for all grains.

Evening up for the week and for the government report, which was given out long after the close, brought a fair rally, but closing trades were unchanged to ¼c lower for wheat and ⅞@1⅛c off for corn and ¼c lower for oats, while rye, after selling lower early, advanced and closed ½@1c higher, with December leading.

Severe liquidation, with new low prices made daily, featured the week's trading, the extreme decline bringing a revival of export buying, although it had little influence as a sustaining factor. The close was at a good rally from the lowest prices of the season, with wheat 6⅛@8¾c lower, corn, 1½c lower on the active trading futures, oats off 1⅝@2¼c, rye, 8½@9c, and barley 2c lower. Lard lost 57½c for October and 22½c for the deferred futures, while January ribs finished 22½c lower than a week ago.

Buying Support Poor.

Liquidation was on in wheat, and the buying support was poor until the last. There was continuation of the same bearish sentiment that has existed all week, and little resistance to the decline here until toward the last, when reports that two cargoes of Pacific coast wheat were sold Friday to go to India, caused a rally. There were also sales on the Pacific coast to Italy, and 1,000,000 bu new business was reported from New York.

This started a buying movement, which carried the price up 1⅜c to the top level of the day, but it met increased selling, which carried the price off at the last.

At the low point December was down to $1.07¼ and May to $1.12½, with the close 1¼@1½c above the inside figure, with an uncertain feeling. Kansas City reported the milling output there for the week 100,000 brls, or 47,000 brls more than last year, and said the mills were booking a good business on the decline. Minneapolis reported larger sales of flour at reduced prices.

Export clearances from the seaboard were 83,000 brls flour and 1,217,000 bu wheat. Winnipeg reported exporters buying futures and on the break here there was a good absorption of wheat attributed to seaboard exporters, but the main buying was to take profits on previous sales. The week's movement at primary markets of 11,000,000 bu was 921,000 bu more than the previous week, and a good average for this season.

500,000 Bu Corn Sold for Export.

A little break in the monotony of the routine corn news appeared in the report of 500,000 bu being sold for export, part at the gulf at 9c over Chicago December. Liquidation was on in futures and local professionals and commission houses had corn to sell on stop orders at 48c for December and 53½c for May. The low point was 47½c for December and 52¾c for May.

The close was at a small rally. There were two cars of new corn in from Illinois, which came too late to be sold. The week's movement was near the record, 11,836,000 bu at primary points, an increase of 6,324,000 bu over last year.

Big buying of May oats by leading elevator interests helped to sustain values for a time, but the low point was 1c under the previous day's close for December and down to 37¼c for May, with a rally of ⅛@¼c at the last. Liquidation was general and there was buying of December and selling May by cash interests.

Eastern houses were good buyers of rye for Montreal exporters and advanced December 2¼c after a break of ⅜c early, making a close at the best prices with a gain of 1½c for the day. Selling was by local interests.

Provisions Rally at Close.

Provisions were lower early on selling by the small packers and longs, but rallied at the last on improved buying and closed at the top for lard, with gains of 7½c on the distant futures, while October was unchanged. Cash trade was moderate. Shipments of lard and meats for the week decreased over 5,000,000 lbs and were under last year's. Liberal hog supplies are expected. Prices follow:

Lard.

			Close		
	High.	Low.	Oct. 8. 1921.	Oct. 7. 1921.	Oct. 9. 1920.
Oct.	9.35	9.32	9.35	9.35	19.77
Jan.	8.87	8.80	8.87	8.80	16.97
March	9.07	9.02	9.07	9.00	.....
May	9.25	9.22	9.27	9.20	.....

Short Ribs.

Oct.	.....	.....	6.75	6.75	16.50
Jan.	.....	.....	7.60	7.62	15.35

CASH GRAIN PRICES

Cash prices for sample grain in Chicago for the week:

WHEAT.

	For week.	Prev. week.	Last year.
No. 1 hd.	1.13@1.20½	1.25@1.28	2.01@2.24
No. 2 hd.	1.09@1.18½	1.21@1.26½	1.99@2.1½
No. 1 D.N.	1.41@1.43	1.78	2.14@2.24
No. 2 D.N.	1.37@1.50	1.45	2.13½

CORN.

No. 1 mx.	46 @49	48 @54	.....
No. 2 mx.	46½@49	48 @53¾	.....
No. 3 mx.	46½@48½	47½@53¾	87½@98
No. 1 yel.	46½@49¼	48¾@54	.....
No. 2 yel.	46½@49¼	48¾@54	.....
No. 3 yel.	46½@49	47¾@53¾	89½@1.05
No. 1 wh.	46½@49	48 @54	.....
No. 2 wh.	46½@49¾	48 @54	.....
No. 3 wh.	46½@48	48 @53¾	91 @95
No. 6 wh.	44 @45½	43 @49	.....

OATS.

No. 1 wh.	36 @42	38½@41	54¼@57
No. 2 wh.	33⅜@41½	34½@41	54 @56½
No. 3 wh.	30¾@37	32½@36¼	52 @56
No. 4 wh.	30¾@33¼	31 @34	52¼@53¼

RYE.

No. 2	....87 @98	99 @1.04¼	1.60@1.76

BARLEY.

P'r to f'y.	50 @66	50 @68	78 @1.00

SUGAR MARKETS.

NEW YORK, Oct. 8.—SUGAR—Raw sugar unchanged; Porto Rican and Philippine 4.13c; Cubas 4.23c. RAW—Closed unchanged to 1 point net higher. December closed at 2.36c; March, 2.29c; May, 2.35c; and July, 2.47c. REFINED—Unchanged at 5.50c for fine granulated. Futures closed unchanged to 5 points higher with December at 5.40c; March, 5.35c, and May, 5.40c.

WORLD'S GRAIN MARKET NEWS

Sentiment among trade leaders in wheat remains favorable to sales on all good bulges until there is a decided letup in receipts and a belief in greater permanency to the export demand. There has been 6,000,000 bu of wheat sold for export this week, although the leading exporters are bearish. The Pacific coast is selling wheat and flour to the orient, and sold 60,000 bu to come east by rail during the day, part going to Memphis and the balance scattered out over the country. They are shipping wheat through the Panama canal to Atlantic seaboard ports, and expect to get a reduction of 15 per cent in rail rates to the east.

There has been drastic liquidation and May wheat is off 30c from the recent high point in about a month. Prices are so low that a few traders hesitate about pressing the short sides, while others are talking $1.00 for December next week. There is no general speculative trade on the buying side, and the market appears as weak at the lowest levels of the season as it was recently strong around the top figures, when May wheat was above $1.40, while it is now $1.14. Wheat is selling at 70c in western Nebraska.

Corn and oats are at prices that will bankrupt the farmers if they are continued for a few months, as 30@35c for corn is entirely too low. Yet stocks are large and the speculative interest indifferent to the buying side, regardless of low values.

The purchase of 500,000 bu wheat by India on the Pacific coast was not a surprise to the trade, as vessels were chartered there some time ago with the option of sending them to India. Negotiations are said to have been under way for about a month between New York and India. The purchase in some quarters was taken as confirming the reports that the Australian surplus was exhausted and further business would not be surprising.

Finest quality of new English wheat is selling in Lancashire country markets at equal to $1.05 per bu. Owing to this low price the large port mills are severely handicapped, as they have to pay very much more for foreign grain and then pay the additional rail rate on their flour.

December wheat at Kansas City yesterday sold down to 98¾c, the first time that any of the future markets have been below $1.00 in six years.

Included in the shipments of grain from Chicago the last week were 402,000 bu wheat and 1,878,000 bu corn to American ports via lake, and 2,435,000 bu corn and 66,000 bu rye to Canada.

Expectations are that there will be a big run of wheat in the Canadian northwest this week. It will take improved buying to sustain values, as indicated by reports from there.

E. M. Samuel, who has been on the Chicago Board of Trade for forty years, has posted his membership for transfer.

No. 2 yellow corn is $16.40 a ton, as compared with $24.00 per ton for No. 1 timothy hay.

"Choice old No. 2 yellow corn selling at 45½c reflects 25c to farmers in western Iowa, and 20c for new No. 4 yellow, and will serve to shut off the movement as soon as old sales are filled," said a local cash handler. "It looks dangerous to follow the decline in corn."

"When we reflect upon the drop in wheat prices since last year we come to the conclusion that it was inevitable, that deflation, no matter how painful, was bound to come," said William C. Weigand of J. Rosenbaum Grain company. "The war only made abnormal inflation possible. With the return of the world to peaceful endeavor production of life's necessities was bound to increase, and this is now leading us back again into the path of normalcy."

"It will be difficult to stimulate speculative buying interest in wheat until a demand is found for the spot grain," said Charles Sincere & Co. "Until this occurs no permanent advance is likely."

PROVISION SHIPMENTS

Provision shipments from Chicago for the week, with lard and meats in pounds, pork in barrels, and canned meats in cases, follow:

	Last week.	Prev. week.	Last year.
Cured mts.	16,820,000	21,360,000	25,223,000
Lard	12,253,000	13,198,000	12,761,000
Fresh mts.	25,440,000	24,603,000	28,602,000
Pork	4,886	6,593	1,266
Canned mts.	21,888	34,024	33,403

Receipts for the week were: Cured meats, 1,629,000 lbs; lard, 1,384,000 lbs; fresh meats, 11,208,000 lbs; pork, 200 brls.

CHICAGO GRAIN RECEIPTS

Official receipts at Chicago Saturday follow:

	No. 1 and 2.	No. 3.	No. 4.	Lower grades.	Total cars.
Hard	9	4	1	7	21
Red	1	....	1	2	4
Spring	3	....	1	....	4
Mixed	....	1	1	3	5
All wheat	13	5	4	12	34
Corn	461	13	2	13	489
Oats	10	55	12	8	85
Rye	4	....	1	....	5
Barley	....	7	3	....	10
Totals	488	80	22	33	623

GRAINS IN ALL MARKETS

December Wheat.

	Open.	High.	Low.	Close Oct. 8. 1921.	Oct. 7. 1921.	Oct. 9. 1920.
Chi.	1.10	1.10	1.07¾	1.09¾	1.09¾	1.98⅜
St. L.	1.09	1.09¼	1.07⅛	1.08¼	1.08¼	1.99¾
K. C.	1.00½	1.01½	98⅞	1.00¼	1.01	1.94
Mpls.	1.20	1.21¼	1.18⅝	1.19⅝	1.20¼	2.04
Dith.	1.25	1.25	1.22	1.23	1.24	.....
Wpg.	1.11⅝	1.12½	1.09¾	1.10⅝	1.11¼	2.06⅝
*Wpg.	1.14⅝	1.14⅝	1.12½	1.13⅛	1.14⅜	2.21⅝
Tldo.	.....	.....	.....	1.23	1.23	.....

May Wheat.

Chi.	1.14½	1.14⅝	1.12½	1.13⅛	1.13⅝	.....
St. L.	1.13½	1.14⅝	1.12¼	1.13⅝	1.14	.....
K. C.	1.06	1.06⅝	1.04⅛	1.05¼	1.06¾	.....
Mpls.	1.21	1.21⅝	1.19⅝	1.20⅛	1.21¼	.....
Dith.	.....	.....	.....	1.21½	1.22	.....
Wpg.	1.17½	1.17⅝	1.15⅝	1.16¼	1.17⅝	.....
Tldo.	.....	.....	.....	1.29	1.29	.....

September Corn.

Chi.	48¼	48⅝	47¼	47⅝	48⅛	85¼
St. L.	46¼	46¼	45⅝	45⅞	46¼	85½
K. C.	40¼	40¼	39⅝	40⅝	40¼	78⅝

May Corn.

Chi.	54¼	54⅝	53⅛	53⅜	54¼	80⅛
St. L.	52⅝	52⅝	51⅝	51⅝	52½	89½
K. C.	46	46	45	45½	46¼	82¼

December Oats.

Chi.	33⅜	33⅝	33⅛	33⅜	33⅝	55¼
St. L.	.....	.....	.....	33⅛	33¼	56
K. C.	30½	31	30½	31	31½	54¾
Mpls.	28¼	28⅝	27½	28¼	28¼	51⅞
Wpg.	38¼	38¼	37⅞	38¼	38⅝	62⅝
*Wpg.	41¼	41¼	40⅛	40⅝	41⅜	69¼

May Oats.

Chi.	38	38⅛	37¼	37⅜	38	60⅛
St. L.	.....	.....	.....	37¼	37	.....
Mpls.	32¾	.....	32	32⅜	32¾	56½
Wpg.	41½	41⅝	41	41⅜	41⅝	67⅝

December Rye.

Chi.	87½	88	86¼	88	87	1.55¼
Mpls.	79	81¼	79	81¼	81	1.45½

May Rye.

Chi.	90	91½	90	91¼	91	1.48¾

December Barley.

Chi.	.....	.....	.....	57	57	87½
Mpls.	50	50	48¾	49¼	52¼	82
Wpg.	.....	.....	.....	52¾	49½	93¼

October Flaxseed.

Dith.	1.80	1.88½	1.80	1.88	1.81½	2.85
Wpg.	1.78	1.81½	1.78	1.81½	1.75	2.94½

*October.

GRAIN RECEIPTS INCREASED

Grain receipts at Chicago increased 1,882,000 bu last week, the aggregate being 9,358,000 bu, or 3,489,000 bu over last year and were near the record. The feature was the increase of 1,622,000 bu corn which aggregated 7,244,000 bu or 3,459,000 bu over last year. Wheat receipts increased 184,000 bu and oats 102,000 bu, the latter being 107,000 bu under last year while wheat increased 279,000 bu.

Primary receipts of all grains increased 6,455,000 bu with an aggregate of 31,100,000 bu, the largest at this time in over five years. Corn receipts increased 3,249,000 bu for the week and 6,324,000 bu over last year, being the largest at this time in more than five years. Oat receipts increased 1,992,000 bu for the week and 2,412,000 bu over last year and were the largest in more than five years. Wheat was of good average with 96,000 bu more than last year.

Comparative receipts with the last three ciphers omitted follow:

Receipts	Chicago—Wheat.	Corn.	Oats
Past week	672	7,244	1,301
Previous week	488	5,622	1,199
Last year	393	3,785	1,408
Receipts Primary—			
Past week	10,999	11,836	6,640
Previous week	10,078	8,587	4,648
Last year	10,903	5,512	4,228
Shipments Chicago—			
Past week	557	4,437	269
Previous week	360	2,968	1,121
Last year	319	1,174	642
Shipments Primary—			
Past week	7,101	6,203	2,270
Previous week	7,649	5,423	4,663
Last year	6,825	2,150	2,337

HAY LOADINGS MODERATE

Loadings of hay in the country are moderate, with three days' supply rolling to Chicago. Receipts of timothy on Saturday were 21 cars and demand fair at $17.00@24.00 for timothy and $12.00@18.00 for prairie. Straw, $11.00@15.00, the latter for rye.

PRODUCE MARKETS

Butter was taken hold of more liberally by buyers on Saturday and extras advanced ½c. Receipts at Chicago for the week of 42,557 tubs compared with 38,516 tubs last year.

The egg market was firm, with a good business at 39@42c for fresh firsts and 37@38c for ordinary firsts. Receipts for the week were 40,164 cases, against 45,978 cases last year.

Live hens advanced 1c to 18c for the general run and 22c for fat heavy hens. Spring chickens were unchanged at 21c and roosters at 14c. Ducks declined 2c to 23c for fancy.

A better tone developed in the potato trade, with prices a shade higher at $1.40@2.00 per 100 lbs for early Ohios and $2.00@2.25 for cobblers. Receipts Saturday were 85 cars, making 609 cars for the week, against 380 cars last year. There were 417 cars on team track.

OUTSIDE PRODUCE MARKETS.

NEW YORK, Oct. 8.—EGGS—Firm; receipts, 14,852 cases; fresh gathered extra firsts, 49@52c; firsts, 42@47c; New Jersey hennery whites, extra fancy candled selections, 80c; nearby and nearby western hennery whites, firsts to average extras, 58@74c; nearby and nearby western hennery browns, extras, 60@66c; nearby gathered browns and mixed colors, firsts to extras, 44@55c; refrigerator, special marks, fancy, 37@39c; do firsts, 34@36c. POULTRY—Live, weak; fowls, 15@28c; roosters, 11@13c; dressed, steady; old roosters, 10@21c.

GASOLINE AND LINSEED OILS.

CHICAGO, Oct. 8.—GASOLINE — Tank wagon, 17c gal.; service station, 19c; machine, 22½c. CARBON—Perfection, 8½c; summer black, 11.4c; do winter, 11c. LINSEED—Raw, 1 to 4 brls, on delivery, 81c; do boiled, 83c. DENATURED ALCOHOL—48c. WHITE LEAD—100 lb kegs, $12.25; 25 lbs, $3.25. CORN OIL—Packages, 24 pls, $6.30; 12 qts, $6.00; 6 gals., $10.80; 12 half gals, $11.25; No. 5, 2 cans to case, $10.57; steel drums, $9.45, less than carloads. TURPENTINE—87c.

NEW YORK.—COTTONSEED OIL closed 10 to 15 points net lower. Sales, 17,600 brls. Prime crude, $7.25 bid; prime summer yellow spot, $8.75; Dec., $8.82; March, $9.03; May, $9.14; all bid.

OIL CITY, Pa.—Credit balances, $3.00. No runs or shipments.

COFFEE MARKET.

NEW YORK, Oct. 8.—COFFEE—Futures closed 1 to 4 points net lower. Sales were estimated at about 4,000 bags. October, 7.75c; December, 7.80c; January, 7.91c; March, 7.94c; May, 8.00c; July, 8.05c; September, 8.03c; spot, quiet; Rio 7s, 8¼@8¾c; Santos 4s, 11½@12½c. Brazilian port receipts, 44,000 bags; Jundiahy receipts, 27,000.

BOSTON STOCKS

	Sales.	High.	Low.	Close.
MINING.				
Ariz Coml	10	9¾	9¾	9¾
Bingham	115	13⅞	13½	13⅞
Cal Hecla	4	240	240	240
Carson	300	14¼	14¼	14¼
Centennial	60	9	9	9
Copper Range	15	35	35	35
Island Creek	253	65½	65½	65½
Mohawk	30	53¾	53	53
New Cornells	125	14¾	14¾	14¾
North Butte	175	11¼	11	11¼
Old Dominion	10	24	24	24
Osceola	10	31	31	31
Quincy	41	40	39	40
Sup Bos	50	2	2	2
Trinity	40	3	2	2
U S Smelters	50	33	33	33
Do pfd	2	41	41	41
Utah Apex	510	3¼	3	3¼
Winona	10	60	60	60
RAILROADS.				
Boston & Albany	30	124¾	122¼	122¼
Boston Elev	31	85	83¾	83¼
Old Colony	9	59	58	59
West End	10	44	44	44
MISCELLANEOUS.				
Amoskeag	6	91	91	91
Am Pnu	50	3⅞	3⅞	3⅞
Eastern Mfg	10	10	10	10
Eastern S S	195	34¼	34	34
Do pfd	6	110	110	110
Edison	61	147¼	147	147
Gardner	420	12	11	12
Int Cement	200	24¼	24	24¼
Libby	175	8	7¾	7¾
Locws	85	12¾	12¼	12¾
Mass Gas	340	56	55¼	56
Mergenthaler	20	121	121	121
Mex Inv	145	15⅜	15⅜	15⅜
Nati Leather	184	6¾	6¼	6¼
N England Tel	2	102¼	102¼	102¼
Swift	36	94⅝	93½	94⅝
Do Int	25	23	23	23
Uni Shoe	120	35½	35	35½
Do pfd	50	23¾	23⅝	23¾
Ventura	660	18⅝	18¼	18⅝
Waldorf	200	21¾	21½	21¾
Waltham	70	9¾	9¾	9¾

DRY GOODS MARKETS.

NEW YORK, Oct. 8.—Cotton goods were quieter today with prices firm in gray goods. Rising prices were made on many lines of branded domestics. Yarns were firm, combed yarns being especially strong. Knit goods were in fair demand. Linens were active and firmer. Burlaps were quiet. New lines of men's clothing for spring will be shown and priced by leading manufacturers next week. While price changes will not be important, much better values will be shown in the garments because of the higher quality cloths used.

Harry W. Finney

announces his retirement

from the corporation of
Finney, Cammack & Ray

and will engage in the purchase and sale of Investment Securities under the name of

Finney & Company

with offices in the Rookery Building,
209 So. La Salle St.

The First Mortgage Gold Bonds of the KENWOOD HOTEL Yield 8% and Are

Approved by the

COOK COUNTY PROBATE COURT

WE are proud to be identified with this issue of Kenwood Hotel First Mortgage Gold Bonds. Coats & Burchard Company, nationally known appraisers, have valued the property at $866,000. The amount of this issue is $300,000, and the annual income is estimated at nearly *five times* maximum interest requirements.

The Trust Deed provides for monthly deposits with The Chicago Title & Trust Co. as a guaranty of prompt payment of both principal and interest when due.

There is an absolute assurance of safety to owners of Kenwood Hotel Bonds seldom found in a security paying so high a rate of interest.



Corner 47th Street and Kenwood Avenue

The Kenwood Hotel is completed and occupied. Bonds mature in from one to five years.

These Bonds are issued in $50, $100, $500 and $1,000 denominations. Partial Payment Plan if desired.

Call or send for Descriptive Circular 1109 or tear out and mail the coupon below

K. R. Beak & Co.

BOND SPECIALISTS

196 North Clark St. CHICAGO Telephone Franklin 3210
(Bank Floor, Ogden Bldg.)

COUPON

K. R. BEAK & CO., 196 N. Clark St., Chicago.

Send me, without obligation on my part, Descriptive Circular 1109.

Name .....

Address .....

To Help You Choose Good Investments

Over *one million* investors have bought the bonds of the Electric Light, Power and Gas Companies in the United States.

The biggest investors, such as banks and insurance companies, now own over *$2,000,000,000* of securities of this kind.

Good, sound bonds of Electric Light, Power and Gas Companies are favored by experienced buyers:

1—Because this class of bonds has had an excellent record extending over a long period of years.

2—Because Electric Light, Power and Gas Companies supply an almost universal necessity.

3—Because companies of this kind have proved themselves to be steady earners under almost any conditions.

As an example of a high-grade bond of this class, we offer

Southern Minnesota Gas & Electric Company

First Lien and Refunding 7½% Gold Bonds

Due 1941

Denominations, $100, $500, $1,000.

1—Secured by direct mortgage on all property of Southern Minnesota Gas & Electric Co.
2—The company's property valued at nearly twice bonded debt.
3—Net earnings over twice total annual interest charges.
4—Company operates without competition in a rich, growing territory.
5—Franchises unlimited as to duration and free from burdensome restrictions.

Price 92 and Interest—to Yield 8.30%

Partial Payments If Desired (10% Down and 10% a Month)

Call, phone or send coupon for further information regarding this issue

DeWOLF & CO., INC.

INVESTMENT BONDS

111 W. Monroe St. CHICAGO Phone Central 6400
97 Wisconsin St. MILWAUKEE Phone Broadway 4975

ESTABLISHED 1889

DeWolf & Co., Inc.
111 W. Monroe St., Chicago.
Dear Sirs: Please send me without obligation on my part further information regarding the above security.

Name .....

Address .....

..... (C. T.)

You Should Own Some of These Bonds

The securities in this list have been especially selected for the careful investor who demands the highest degree of safety in his investments. These bonds are well secured, readily salable, and are acceptable at your bank as collateral. And now, while prices are still low, is the time to buy them.

6.80% Yield

Armour & Company
10-Year 7% Convertible Gold Notes
Due 1930 Denominations $100, $500, $1,000
Second largest of the "Big Five," internationally known for its excellent credit standing and for the world-wide distribution of its products.

8.40% Yield

Toledo Tr., Lt. & Pr. Co.
1st Lien 7% Bonds
Due Dec. 1, 1922 Denominations $500 and $1,000
This $2,500,000 issue is secured by $4,200,000 First Mortgage 6% Bonds of the Community Traction Company, payment of which has been assumed by the City of Toledo. Earnings more than six times interest charges.

8.40% Yield

National Leather Co.
5-Year 8% Gold Notes
Due 1925 Denominations $100, $500 and $1,000
For 25 years this company has been an important manufacturer and tanner of leather, operating as a subsidiary of Swift & Company. A high-grade short-term investment yielding a very good return.

8.15% Yield

United Drug Co.
20-Year 8% Convertible Gold Bonds
Due 1941 Denominations $100, $500, $1,000
Manufacturers and distributors of the well-known "Rexall" Drug products sold in nearly 8,000 stores throughout the country. Annual gross business, $68,000,000. The convertible feature of this bond issue offers attractive possibilities.

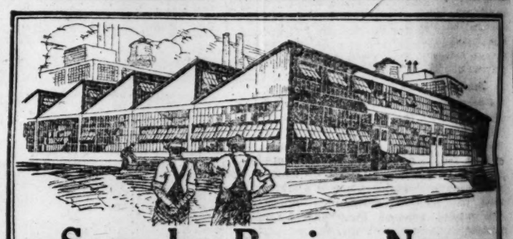
6.50% Yield

Grand Trunk Ry. of Canada
(Canadian National Rys.)
15-Year Gold Debenture Bonds
Due 1936 Denomination $1,000
The direct obligation of the Grand Trunk Railway Company of Canada and guaranteed by the Dominion of Canada. Not callable before maturity—a very attractive feature.

7.20% Yield

Government of the Argentine Nation
2-Year 7% Treasury Gold Notes
Due October 1, 1923 Denomination $1,000
The direct obligation of the Argentine Republic, one of the largest South American countries, with an area exceeding one-third that of the United States, excluding Alaska. National wealth is estimated at over $13,800,000,000.

Dodge & Ross INCORPORATED
INVESTMENT SECURITIES
111 W. Monroe Street Telephone Randolph 6030
CHICAGO



Save by Buying Now

Never before, probably never again, will Truscon Standard Buildings sell at such low prices. Now is the time to buy them. When business resumes normal it will be a tribute to your foresight to be ready with these permanent buildings bought at such exceptional savings.

Prevent Fires by Building Right

Truscon Standard Buildings are fireproof. They are made entirely of interchangeable steel panels and can be easily taken down or re-erected. Ideal for factories, warehouses, foundries, service garages, freight sheds, etc. Furnished in all sizes, with pitched, monitor or saw-tooth roof. Write or phone for catalog, prices, etc.

TRUSCON STEEL COMPANY, CHICAGO, ILL.
22 W. Monroe St. Phone: Randolph 4921
Home Office and Plant: YOUNGSTOWN, O.
Warehouses and Sales Offices in Principal Cities.

TRUSCON STANDARD BUILDINGS

Other Truscon Products
Reinforced Steel for Concrete Steel Sash Metal Lath
Steel Joints Steel Stampings Highway Products
Local Warehouses Carry Stocks

This Novel Plan Increases Your Interest Yield With Safety

THE Forman Partial Payment Plan (the easy saving plan) enables you to make the full interest yield on your money while it accumulates. You earn while you save, and you invest systematically. This is true thrift. It helps you to provide advantages for yourself and family, and to ward off a dependent old age. There are many other things about the Forman Plan that you should know. "The True Story of Plain Tom Hodge" is a remarkable book that explains it fully, and you will find it as interesting as anything you have ever read. Send for a FREE copy today.

GEORGE M. FORMAN & COMPANY
Farm Mortgage Investments
304-105 W. Monroe Street, Chicago
Thirty-Six Years Without Loss to a Customer

YOUR MONEY EARNS

7%

ON CHICAGO FIRST MORTGAGE REAL ESTATE BONDS

when Sold by our Real Estate Loan Dept.
On the Installment Plan
Call or write for circulars

CENTRAL TRUST COMPANY of Illinois
125 W. Monroe St. Third Floor
Phone State 7600

FOR SALE

Gray Iron Foundry

CLOSE TO CHICAGO.
Excellent Labor Conditions and Transportation Facilities.
Address
P L 328, TRIBUNE.

VIRTUS C. ROHM & CO
PHONES WABASH 238



INSURANCE EXCHANGE BUILDING, CHICAGO
EDWIN C. JOHNSON, MANAGER

Advertise in The Tribune.

STOCK MARK GOES FORW OIL ISSUES

YESTERDAY'S AVE

	High.	Low.
25 Railroads	54.55	54.30
25 industrials	74.93	74.35
50 stocks	64.74	64.32

The New York

New York, Oct. 8.—[Sp recovery in stock mar which began on Friday c day and once again the under the leadership of t was not a startling upturn place in any quarter of th probably in part represent up operations on the part o ulators for the decline.

This was not wholly true in oils, for it appears that s participation has been attract issues. However, the volume was small and continued to the professional element. list in its entirety the changes were represented by

Liberty Bonds Rise A

There was spectacular buyi erty bonds again today, car issues up to new high leve movement. An upturn of 20 $2 per $100 bond, to $94.60 4¼s furnished the feature. Gai issues ranged from 20 to 80 p

The rise in Liberty bonds gone to a point where app $1,284,000,000 has been added t ket value of these issues, as with the low record prices. markable enhancement $588,3 been added since Sept. 1. Or of an estimate that there are owners of Liberty bonds, the averages $138.40 per individua

Foreign Exchange Adva

Further evidence of strength found in the foreign exchang an upturn in the leading ra place under the leadership o The recovery in sterling might a reflection of the decrease in cotton bills. Also there has un been a forward impetus deri covering operations. During sterling rose some 9c and 2½ gain came today.

The upturn in sterling has about a decided firming up in ot Francs, for instance, at the day were up nearly ¼ of a cent pared with a week ago. Exc Amsterdam, Rome, Switzerland Scandinavian countries has substantially and the same strength has been evidenced in of Sweden and Denmark.

Bank Reserves Reëstablis

An increase of $38,826,510 in plus reserve of the New York house banks converted last wee into a surplus at the end of of $37,964,260. Loans and meanwhile increased $2,696,0 there was an increase in deposi 169,000. The reserves of mem at the federal reserve bank $36,149,000.

The statement of actual condi comparison with last week's follows:

	Oct. 8.	
Excess reserve	$ 27,964,280	$
Aggregate res.	509,977,000	4
Loans, etc.	4,469,530,000	4,4
Cash in vaults	73,224,000	
Reserve memb. bks. in f. r. bk.	492,942,000	4
Net dem. dep.	†3,841,747,000	3,6
Time dep.	219,132,000	2
Circulation	32,908,000	

*Deficit. †After deducting $ United States deposits, compared 191,000 last week.

MONEY AND EXCHA

CHICAGO MONEY MARK

Money in Chicago steady, 6% p collateral; commercial paper, 6@6 6½@7 per cent over the counte acceptances, 4½@7% per cent. Ne change by wire, par; by mail, 1 count.

Chicago bank clearings yesterday $90,000, compared with $90,700,0 ago and $103,400,000 a year ago.

NEW YORK MONEY MARK

NEW YORK, Oct. 8.—Prime mer per, 5½@5¾ per cent. Bar silver 99¾; foreign, 71⅝. Mexican d Exchange irregular. Sterling 60 on banks, 377¼.

FOREIGN EXCHANGE.

Foreign exchange in amounts o or over between banks as quote Merchants' Loan and Tru comp

	Oct. 8.	Oct. 7.	Wk. ag
London—			
Cables	481¼	378½	373
Checks	380¾	378	372
Paris—			
Cables	7.30	7.24	7.12
Checks	7.29	7.23	7.11

The following quotations are for

Italy	4.02	4.02	3.98
Antwerp	7.15	7.11	7.05
Swiss	17.90	17.77	17.35
Holland	32.60	32.40	32.00
Sweden	22.95	22.78	22.25
Norway	12.08	12.10	12.25
Denmark	18.93	18.68	17.91
Spain	13.21	13.18	13.05
Germany	.82	.82	.81
Austria	.06	.06	.07
Greece	4.15	4.25	4.75
Roumania	.86	.88	.92
Czecho-Sl	1.07	1.05	1.06
Finland	1.50	1.55	1.45
Poland	.02	.02	.02
Jugo-Sl	.40	.42	.45

STOCK MARKET GOES FORWARD; OIL ISSUES LEAD

YESTERDAY'S AVERAGES

	High.	Low.	Close.	Net change.
25 railroads	54.55	54.30	54.53	+ .17
25 industrials	74.93	74.35	74.81	+ .36
50 stocks	64.74	64.32	64.65	+ .27

The New York Times.

New York, Oct. 8.—[Special.]—The recovery in stock market prices which began on Friday continued today and once again the upturn was under the leadership of the oils. It was not a startling upturn which took place in any quarter of the list, and probably in part represented evening up operations on the part of the specialators for the decline.

This was not wholly true in the case of oils, for it appears that some public participation has been attracted to these issues. However, the volume of trading was small and continued to be ruled by the professional element. Taking the list in its entirety the majority of changes were represented by fractions.

Liberty Bonds Rise Again.

There was spectacular buying of Liberty bonds again today, carrying most issues up to new high levels for the movement. An upturn of 200 points, or $2 per $100 bond, to $94.60 by the first 6s furnished the feature. Gains of other issues ranged from 20 to 80 points.

The rise in Liberty bonds has now gone to a point where approximately $1,000,000,000 has been added to the market value of these issues, as compared with the low record prices. Of this remarkable enhancement $588,900,000 has been added since Sept. 1. On the basis of an estimate that there are 10,000,000 owners of Liberty bonds, the total rise averages $138.40 per individual holder.

Foreign Exchange Advances.

Further evidence of strength was to be found in the foreign exchange market, an upturn in the leading rates taking place under the leadership of sterling. The recovery in sterling might be merely a reflection of the decrease in grain and cotton bills. Also there has undoubtedly been a forward impetus derived from covering operations. During last week sterling rose some 9c and 2½c of this gain came today.

The upturn in sterling has brought about a decided firming up in other rates. Francs, for instance, at the close today were up nearly ¼ of a cent, as compared with a week ago. Exchange on Amsterdam, Rome, Switzerland, and the Scandinavian countries has recovered substantially and the same degree of strength has been evidenced in the case of Sweden and Denmark.

Bank Reserves Reëstablished.

An increase of $38,826,510 in the surplus reserve of the New York clearing house banks converted last week's deficit into a surplus at the end of this week of $27,964,260. Loans and discounts meanwhile increased $2,696,000, while there was an increase in deposits of $21,169,000. The reserves of member banks at the federal reserve bank increased $36,149,000.

The statement of actual condition, with comparison with last week's figures, follows:

	Oct. 8.	Oct. 1.
Excess reserve	$ 27,964,280	*$ 10,898,230
Aggregate res.	509,977,000	474,079,000
Loans, etc.	4,469,530,000	4,466,834,000
Cash in vaults	73,224,000	66,626,000
Reserv. membership, f. r. bk.	492,042,000	436,793,000
Net dem. dep.	3,841,747,000	3,664,644,000
Time dep.	218,132,000	217,904,000
Circulation	32,908,000	32,431,000

*Deficit. †After deducting $216,093,000 United States deposits, compared with $216,181,000 last week.

MONEY AND EXCHANGE

CHICAGO MONEY MARKET.

Money in Chicago steady, 6½ per cent on collateral; commercial paper, 6@6½ per cent. 6@7 per cent over the counter; bankers' acceptances, 4½@7⅛ per cent; New York exchange by wire, par; by mail, 15@20c discount.

Chicago bank clearings yesterday were $77,000,000, compared with $90,700,000 a week ago and $103,400,000 a year ago.

NEW YORK MONEY MARKETS.

NEW YORK, Oct. 8.—Prime mercantile paper, 5½@5¾ per cent. Bar silver, domestic, 67¼; foreign, 71⅝. Mexican dollars, 55. Exchange irregular. Sterling 60 day bills on banks, 377¼.

FOREIGN EXCHANGE.

Foreign exchange in amounts of $25,000 or over between banks as quoted by the Merchants' Loan and Trust company:

	Oct. 8.	Oct. 7.	Wk. ago.	Yr. ago.
London—				
Cables	481¼	378½	373	352
Checks	380¾	378	372½	351
Paris—				
Cables	7.30	7.24	7.12	6.72
Checks	7.29	7.23	7.11	6.71

The following quotations are for checks:

Italy	4.02	4.02	3.98	3.90
Antwerp	7.15	7.11	7.05	7.04
Swiss	17.90	17.77	17.35	16.13
Holland	32.60	32.40	32.00	31.00
Sweden	22.95	22.78	22.25	10.95
Norway	12.08	12.10	12.25	.....
Denmark	18.63	18.68	17.91	13.95
Spain	13.21	13.18	13.05	14.70
Germany	.82	.82	.81	1.63
Austria	.06	.06	.07	.42
Greece	4.15	4.25	4.75	10.30
Roumania	.86	.88	.92	1.95
Czecho-Slo	1.07	1.05	1.06	.....
Poland	1.50	1.55	1.45	2.95
Finland	.02	.02	.02	.45
Japan	.40	.42	.43	.....
Canada	$00.00	$00.00	$01.00	$32.50
Argentina	32.50	33.50	32.50	.....
Brazil	13.00	13.00	13.00	.....
Uruguay	57.50	57.50	58.00	.....
Mexico	83.00	83.00	83.00	.....
Cuba	48.50	48.50	48.50	.....
Chile	28.50	28.50	29.00	.....
China	11.25	11.25	11.25	.....
Bombay	.15	.15	.16	.....

*Per thousand discount. All other quotations are values in American cents.

CHICAGO BANK CLEARINGS

Chicago bank clearings last week totaled $530,500,000, an increase of $33,600,000 over the preceding week, but a decrease of $126,300,000 from the corresponding week in 1920. Balances last week totaled $43,600,000, an increase of $8,400,000 over the preceding week, but a decrease of $9,000,000 from the corresponding week in 1920. Clearings yesterday were $77,300,000 and balances were $5,700,000. The figures for the week, day by day, follow:

	Clearings.	Balance.
Monday	$ 96,600,000	$ 8,500,000
Tuesday	103,000,000	8,200,000
Wednesday	85,500,000	5,700,000
Thursday	83,000,000	5,100,000
Friday	85,100,000	7,400,000
Saturday	77,300,000	5,700,000
Total for week	$530,500,000	$43,600,000
Cor. wk. last year	656,300,000	52,600,000

DIVIDENDS DECLARED

Stock, rate, period—	Payable.	Stock of record.
American Cold Co., $1 q	Nov. 7	Oct. 17
Union Oil of Cal., 2 q. & 1 ex	Oct. 28	Oct. 11
Milwaukee Elec. Ry. & Light pfd, 1½ q.	Oct. 31	Oct. 20
Carolina Pow. & Lt., 1½ q.	Nov. 1	Oct. 15
Stone M. & E. pf, 1¾ q.	Nov. 1	Oct. 20

NEW·YORK·STOCK·TRANSACTIONS·

Bid.	Asked.	Description—	Sales.	High.	Low.	Close.	Net chg.	Oct.1.	Sp.10.
	⅞	Alaska Jun	600	⅞	⅞	⅞	.....	⅞	1⅝
33⅞	34	Allis-Ch Mfg	400	34	34	34	+ ⅛	33⅜	33¼
35	35¼	Am Agr Chem	400	35¼	34¼	35¼	+ 1⅛	.....	36
61	63	Do pfd	100	61⅜	61⅜	61⅜	.....	.....	.....
27	27⅛	Am Can	100	27⅛	27¼	27⅛	.....	27⅜	28
128½	128⅝	Am Car & Fdy	100	128⅛	128½	128½	.....	129	122
8	8½	Am Chicle	100	8	8	8	+ ⅛	9	10
50	52½	Am H & L pf	200	51	51	51	.....	.....	51
33¾	33⅞	Am Int Corp	2,500	33⅞	32⅜	33½	+ 1⅛	34⅛	33⅜
47	50	Am Lin Oil pf	100	47½	47½	47½	.....	.....	.....
89½	90½	Am Locomot	100	89½	89½	89½	+ ⅜	90	92
4⅜	4½	Am Safe Raz	300	4⅜	4¼	4¼	.....	4⅝	5¼
38	38¼	Am Smelting	500	38	37⅞	38	.....	39⅝	32
75	76	Do pfd	100	75½	75½	75½	- ⅛	.....	70⅜
71	74	Do sec pf A	100	72½	72½	72½	.....	.....	.....
80	83	Am Snuff pfd	100	82	82	82	.....	.....	.....
55½	56	Am Sugar	1,800	56	55	55¾	+ ⅛	60	63
75	78	Do pfd	400	75	74¼	75	.....	85½	88½
36⅛	36⅜	Am Sum Tob	3,300	37¼	35⅞	36⅝	- ¼	41¼	46
107½	108	Am Tel & Tel	700	108	108	108	+ ⅛	108	107¾
123½	124¼	Am Tobacco	1,300	124	122⅝	124	+ 1	.....	126
122½	123	Do B	900	123	121¼	122⅜	- ¼	.....	125
75	75¼	Am Woolen	1,300	73	74½	75	+ ¾	75½	77
40¾	41	Anaconda	200	40¾	40¾	40¾	+ ¼	41¼	38⅝
6	6⅜	Am Waterwks	400	6	6	6	½	6¾	.....
15¼	16	Do 6% pfd	300	15⅜	14¼	15⅜	+ 2	.....	.....
60½	62½	Do 7% pfd	200	61½	59⅞	61½	+ 2⅜	.....	.....
86⅜	86⅝	Atchison	500	86½	86¼	86⅝	- ⅛	86½	85⅝
81	81½	Do pfd	100	81	81	81	.....	81	80⅜
85¼	86½	Atl Coast Ln	100	86	86	86	+ 1½	.....	86
1¾	2	Atlantic Fruit	100	1⅞	1⅞	1⅞	.....	.....	5
27¼	27⅜	Atl G & W I	700	27⅜	27½	27⅜	+ ⅛	28½	27
17⅜	18½	Atlantic Pet	500	18⅜	17⅜	18⅜	+ ⅝	16⅝	.....
106	108	Atl Ref pfd	100	106	106	106	.....	.....	.....
87	87⅛	Baldwin Loco	5,300	87⅛	86¾	87	+ ⅛	87⅞	83⅝
38⅝	38¾	B & O	600	38¾	38	38¾	- ⅛	38¾	38⅜
51⅜	52⅛	Do pfd	100	51⅞	51⅞	51⅞	.....	.....	51¼
55½	55⅝	Beth St B	800	55¾	55⅜	55⅝	+ ⅛	56	55
98½	100	Do 8% pfd	200	98½	98⅝	98¾	+ ¼	.....	98
3¾	4	Booth Fish	200	3⅞	3¾	3¾	.....	7	7⅛
8	8½	Brklyn Rap Tr	600	8¼	7⅞	8¼	+ ⅛	7⅝	3¾
4½	5	Do ctfs	700	4⅝	4½	4⅝	.....	4½	.....
12½	12⅝	Caddo Oil	2,400	12⅜	12⅜	12⅜	+ ⅛	10⅞	9¼
64¾	65½	Cal Packing	100	63¼	63¼	63¼	.....	.....	62½
40	40½	Cal Petroleum	1,300	40½	39⅝	40½	+ ⅝	39¾	39½
4	4⅛	Call L & Z	100	4⅛	4⅛	4⅛	.....	.....	4½
113¾	113⅞	Canadian Pac	200	113½	113½	113½	.....	113⅜	113
28	28½	Cent Leather	200	28	28	28	+ ½	28¾	29¾
29½	30¼	Cerro de Pasco	100	30¼	30	30¼	+ ½	30¾	27¾
40	40¼	Chand Motor	3,100	40⅜	39	40	+ ½	43¼	40
55¾	56¼	Ches & Ohio	100	55⅜	55⅜	55⅜	+ ⅛	56⅜	56½
69¼	69⅞	C & N W	200	69½	69½	69½	+ ¼	70	.....
101	102	Do pfd	100	102	102	102	+ ⅛	.....	.....
25¼	25⅝	C M & St P	100	23⅜	23⅜	23⅝	- ⅛	26	26⅝
30½	30⅝	Do pfd	500	30¼	30¼	30⅜	+ ⅛	40¾	40½
33¾	33⅝	C R I & P	800	33¼	33	33¼	.....	34	33⅜
79¾	80	Do pfd A	100	79½	79½	79½	.....	.....	.....
13¾	13⅞	Chile Copper	300	11⅞	11⅝	11⅞	.....	12⅜	11¼
25⅞	26	Chino	2,100	25⅞	25⅝	25⅞	- ⅛	26	23⅝
61¼	61⅝	Col Gas & E	900	61⅜	61	61¼	.....	60	56⅞
3⅜	4	Col Grapho	18,000	4	3⅜	3⅜	- ⅛	4⅜	5¾
11	11½	Do pfd	1,700	12¼	11	11⅜	- ⅛	.....	21⅞
90¼	90½	Consol Gas	800	90½	90	90¼	+ ¼	.....	89
17⅛	17⅜	Cons Textile	1,000	18	17¼	18	+ ⅜	17¾	17¾
76½	77	Corn Prod	1,200	76¾	76	76¾	+ ⅛	79	75⅞
28¾	28¾	Cosden Co	5,800	28⅞	28¾	28¾	+ 1	27¾	27
63½	64	Cruc Steel	500	63⅜	63	63¾	.....	64	64½
6⅜	6½	Cuba C Sug	900	6¼	6¼	6¼	- ⅛	6⅝	6½
15¼	15⅞	Do pfd	200	15½	15¼	15¼	- ⅜	16½	21
11¾	12	Cuba-Am Sug	800	12½	12	12	.....	13	13½
55	60	Del United	100	60	60	60	.....	.....	.....
15½	19	Dome Mining	300	18¾	18¾	18¾	.....	19	17
4	4½	Emerson-B	100	4	4	4	.....	4	4½
64	65	Endicott-J	200	64½	64	64½	+ ½	64⅜	63⅜
13¾	13⅜	Erie	1,100	13¾	13⅜	13⅜	.....	13⅜	13½
19¼	19½	Do 1st pfd	300	19¼	19	19¼	+ ⅛	19	19¼
59⅜	59⅝	Fam Players	9,100	59½	57¾	59½	+ 2¼	55	59¼
79	80	Do pfd	400	79½	79½	79½	+ ⅜	79	.....
63	63½	F B of O pfd	100	63	63	63	.....	62¾	.....
11¾	11½	Fisk Rubber	200	11⅜	11⅜	11⅜	+ ⅛	12⅜	10
14⅝	14¾	Freeport Tex	100	14¾	14¾	14¾	+ ⅛	13¾	12¼
54⅜	54⅝	Gen Asphalt	6,600	54⅜	54⅛	54⅜	+ ⅛	53⅜	52
87	89	Do pfd	100	88	88	88	.....	.....	.....
124¾	125	Gen Electric	300	125	124⅝	125	+ ⅛	124½	126½
9⅞	10	Gen Motors	1,400	10	9¾	10	+ ⅛	10⅜	10
64	...	Do pfd	100	64½	64½	64½	.....	.....	.....
75	76	Goodrich pfd	100	75	75	75	.....	74⅜	76
27⅜	28⅛	Gt Nor Ore	300	27⅞	27⅜	27⅞	- ⅜	28¼	.....
74	74⅜	G Nor pfd	1,400	74⅛	73½	74¼	+ ⅛	75	76
22¼	24⅝	Greene Can	100	23⅞	22¼	22¼	.....	24	.....
37⅜	38⅝	Gulf State Stl	400	38	38	38	.....	39½	39½
58	59	Haskell & B	100	58	58	58	.....	58⅝	59
63	64	Houston Oil	3,600	64	60¼	63¾	+ 3½	57	52½
3⅝	3½	Indiahoma	3,200	3½	3¼	3½	+ ⅛	3¼	2⅜
35½	35⅝	Insp Copper	100	35½	35½	35½	.....	36	34⅞
1¾	2	Int-Met Cons	400	2	1⅞	1⅞	.....	1⅞	2⅜
6	7	Do pfd	100	6¼	6¼	6¼	.....	6½	.....
76¼	77	Int Harv	400	77	76¾	77	+ ¼	77	80¾
101½	102	Do pfd	100	101¾	101¾	101¾	.....	.....	.....
47	47⅜	Int M M pfd	500	47¾	47½	47¾	+ ⅜	.....	45½
74	79	Int Nickel pfd	100	75	75	75	.....	75	80
48½	49	Int Paper	600	48¾	48¼	48¾	+ ⅛	49¾	48¾
12⅛	12¾	Invincible Oil	3,600	12¼	11⅞	12	+ ⅛	10¾	9⅛
3	3¼	Island Oil	28,000	3¼	2⅞	3	+ ⅛	2	2⅜
25⅜	26¼	Kas C So	100	26	26	26	.....	.....	27¾
7⅛	7¼	Kas & Gulf	6,900	7¼	6¾	7¼	+ ⅛	.....	.....

NEW·YORK·BOND·TRANSACTIONS·

LIBERTY BOND PRICES

No. thous.	High.	Low.	Close.	Yield.
767 Lib 3½s	89.96	89.24	89.80	4.14
2 do 2d 4s	92.50	92.50	92.50	4.56
153 do 1st 4¼s	94.20	93.90	94.20	4.63
100 do regd	93.00	93.00	93.00	4.70
932 do 2d 4¼s	93.10	92.50	93.10	4.78
1136 do 3d 4¼s	95.82	95.12	95.22	5.11
65 do regd	95.16	95.16	95.16	5.12
1403 do 4th 4¼s	93.30	92.96	93.16	4.87
962 do Vic 4¼s	99.40	99.36	99.40	5.14
2 do regd	99.20	99.20	99.20	5.15
10 Vic 3¾s	99.40	99.40	99.40	4.13

GENERAL BOND MARKET.

No. thous.	High.	Low.	Close.
15 Chinese Ry 5s	47½	47½	47½
5 Berne 8s	102	101¾	101¾
37 Rio de Janeiro 8s	98¼	97¾	98
5 Zurich 8s	102	101⅞	101⅞
20 Dom Can 5s 1926	94¼	93¾	94¼
22 French 8s	99¾	99½	99½
81 do 7½s	94¾	94	94¼
8 Switzerland 8s	107¼	106⅝	107⅛
5 Jap sterling 4s	69½	69½	69⅝
10 Belgian 8s	100⅜	100¼	100⅜
6 do 7½s	100⅛	100¼	100⅜
4 do 6s	95¼	95¼	95¼
10 Denmark 8s	103½	103	103¼
7 Norway 8s	106¼	106	106
1 Sweden 6s	89¼	89¼	89¼
13 Rep Chile 8s	98½	98⅝	98⅜
9 Uruguay 8s	99¼	98¼	98¾
43 Queensland 7s	99½	99½	99½
1 Sao Paulo 8s	97	97	97
129 U K 5½s 1929	91	90⅜	91
16 do 1937	89½	89⅜	89¾
55 U S Brasil 8s	99⅜	99¼	99¼
33 U S Mexico 5s	57½	57½	57½
17 do 4s	42	41¾	42
2 Am Agr Chem cv 5s	92	92	92
1 Am Cot Oil 5s	73	73	73
20 Am Smelt 5s	79¾	79¼	79⅜
1 A T & T cv 6s	102½	102½	102½
3 do col 5s	88¾	88	88¾
1 do col 4s	84	84	84
9 Am Writ Pap 7s	70	70	70
16 A T & S F gen 4s	78¾	78¼	78⅝
4 do cv 4s 1955	72½	72½	72½
12 Atl Fruit 7s	26¾	26	26¼
3 Atlas Power 7½s	99	99	99
4 B & O 6s	93¼	93¼	93¼
3 do refg 5s	73½	73¼	73½
69 do cv 4½s	71¾	71	71¾
3 do gold 4s	71	71	71
15 do prior 3½s	88¼	88¼	88¼
9 do P L E & W Va 4s	68⅜	68¼	68¼
2 Bell Tel Pa 7s	106½	106½	106½
2 Beth Steel refg 5s	83	83	83
1 Brk Edison gen 7s D	102¾	102¾	102¾
1 Brk Un Gas 5s	83	83	83
20 Can Nor Ry 7s	104¾	104¾	104¾
11 do 6½s	101½	101¾	101¾
2 Can Sou 5s	87⅝	87⅝	87⅝
1 Cent of Ga Ry 6s	93	93	93
1 Cent New Eng 4s	51	50½	51
5 Cent Pac gtd 4s	76¼	76¼	76¼
1 Cerro de Pasco 8s	110¾	110¾	110¾
7 C & O cv 4½s	79⅝	79¼	79¼
10 do gen 4½s	77	77	77
3 Chi & Alton 3½s	38	38	38
10 C B & Q gen 4s	70⅝	70⅜	70⅝
6 do cv 4s	82	81	82
25 U S Rubber 7s	98¾	98¾	98¾
3 do 5s	80	79⅝	80
32 U S Steel 5s	93	94½	95
2 Va Car Chem 7½s	93	93	93
1 do 6s	85¾	85¾	85¾
1 Virginian Ry 5s	85¾	85¾	85¾
2 Western Elec 5s	98¼	98¼	98¼
5 West Union 6½s	102¼	102¼	102¼
Total sales, par value, $6,125,000.			

CHICAGO CURB MARKET

The weekly review of F. M. Zeller & Co. follows:

Interest in the local securities was centered chiefly in the public utility issues, which continued to reflect improved earnings, made possible by decreased costs of labor and material. New high for the current movement featured practically the entire list, sales being made in American Light and Traction common between 88⅛@90 and in the preferred at 79¼@80⅝. Appalachian Power common was fractionally higher at 41¼@5, while the preferred advanced four points to 38⅛@41. The Cities Service issues rallied materially, closing at 140 bid, 142 asked on the common, and the preferred at 53½@54, and the bankers' shares were quoted 15⅛@16½. Trades in Commonwealth Power, Railway and Light common were recorded at 8⅛@9¼, the preferred 25½@28½. Northern States Power common was neglected at 48 bid, 48 asked, preferred 79 bid, 80 asked. Standard Gas and Electric common was somewhat higher, sales being made at 8@8¼, preferred 33⅛@34¼.

The industrials were generally quiet, although a firm undertone was noted. Considerable trading took place in U. S. Gypsum, which improved 3 points to sales at 23½. Kellogg Switchboard also advanced to sales at 40, but was offered at this price at the close, with bids of 39. Butler Bros. was steady at 32½@33, while the Northwestern Yeast was in demand at 293, with limited offerings at 297. Consumers preferred was traded in between 61¼@64, while the common sold at 5½. Burroughs Adding Machine rallied to sales at 137, and Wahl preferred was also stronger at 82 bid, with practically no stock offered for sale. Moline Plow preferred improved to sales at 8½, and Avery preferred was in demand at 48, with limited offerings at 51, and the common continued quiet at 20@24.

Interest in the sugar issues was confined to Holland-St. Louis Sugar, which declined to sales at 3¾. Columbia was unchanged at 6¼@6¾, and Michigan Sugar was quiet at 5¼@5⅛. Utah-Idaho was traded in at 2¾.

The motor issues were generally quiet. Packard being unchanged at 5¼@5⅜, and Stearns steady at 24@25 ex dividend. Paige eased off two points, 124@14. McCord was neglected at 5½@5¾.

Local bonds generally sold off from the previous high level, but were in better demand at the close. Armour 7s sold off from 100¾ to 99¾, but firmed up to a close of 100. The action of Swift 7s of 1925 was similar, sales ranging between 100¾@99¾, also closing at 100. The Wilson 6s were an exception, showing decided strength throughout the week. The first 6s improved from 88¼ to 89½ bid, 90 asked, and the convertible 6s from 83¾ bid to 84 asked. The Libbys were also stronger, advancing ⅝ of a point to 96⅜ bid, 97 asked. The local utilities were off fractionally, Commonwealth Edison 6s closing at 98@98½, while the 7s lost ¼ at 100¼@101. Public Service 5s of Northern Illinois were offered at 77¾, and People's Gas 5s fractionally lower at 77½@77⅝.

No. thous.	High.	Low.	Close.
10 do gen 4s	70¾	69¾	70¾
1 Colo & Sou 4½s	77¾	77¼	77¾
10 Cons Gas 7s	102¾	102¼	102¾
28 Cuban Cane 7s	56	55	56
3 Del & Hud refg 4s	81	81	81
10 do refg 4s	84¼	84¼	84¼
10 Det Edis 1st 6s B	91¾	91¾	91¾
23 Du Pont 7½s	99½	99¼	99¼
1 Duquesne Light 6s	95¾	95¾	95¾
5 Erie gen 4s	43¾	43	43¼
4 do cv 4s B	38¾	38¾	38¾
18 Fisk Rub 8s	99	99	99
3 Gen Elec deb 6s	101¼	101	101½
2 do 5s	88¾	88¾	88¾
9 Goodyear 8s	104	103¾	104
3 Grand Trunk 7s	103¾	103½	103¾
6 do 6s	95¾	95¼	95¾
57 Gt Nor 7s	103¾	103½	103¾
15 Hud & Man inc 5s	43¾	43	43
13 do refg 5s	71¾	70¾	70¾
1 Ill Cent 6½s 1936	104¼	104¼	104¼
1 do 5½s	93¾	93¾	93¾
13 Ill Steel 4½s	82¾	82¾	82¾
4 Int refg 4½s	13¾	13¾	13¾
2 do ctfs	11	11	11
8 Int Paper 5s	55¾	55¼	55¼
55 Int Mer Mar 6s	83¾	83	83¾
2 K C Sou 3s	59	58¾	59
6 K C Term 4s	74	74	74
26 Kelly Springfield 8s	99	98½	98½
12 L S & M S 4s 1928	87¾	87¾	87¾
7 Lehigh Valley 6s	100	99¾	100
2 L&N, O&M 1st 6s	100	100	100
2 Mark St Ry 1st 5s	77¼	77¼	77½
9 Mex Pete 8s	95	94¾	94¾
13 M S P & S S M 6½s	99¾	99¼	99½
5 do 5s	92¾	92¼	92¼
3 do 4s	84	84	84
6 Midvale 5s	78¾	78¼	78½
16 M K & T 1st 4s	66¾	66¾	66¾
1 Mo Pac 5s 1923	96¼	96¼	96¼
57 do gen 4s	57½	57¼	57¾
9 N O Term 4s	65	65	65
2 N Y Cent col 7s	103¾	103¾	103¾
34 do deb 6s	95¾	95¼	95¼
10 do con 4s	72	72	72
2 do refg 4½s	88¼	88¼	88½
8 N Y G E L & P 5s	90	90	90
10 N Y N H & H 6s	56½	56½	56½
5 do deb 4s 1955	40	40	40
2 N Y Rys ad 5s	6¾	6¾	6¾
1 N Y Tel 6s	96	96	96
1 Nor & West cv 6s	103¾	103¼	103¾
13 N P-Gt Nor jt 6½s	103¼	103¼	103¼
6 N W Bell Tel 7s	104¼	104¼	104¼
6 Ore S L 6s	95½	95½	95½
3 Penna 7s 1930	104¼	104¾	104½
29 do gold 6½s	102¼	102¼	102¼
10 Peo Gas 6s	94	94	94
10 Phila Co 5s 1922	98¼	98¼	98¼
22 R I, Ark & La 4½s	72¾	71½	72½
4 SL-IM-S 4s R & G	72¼	72	72
38 St L & S F 4s A	63¾	63¼	63¼
17 do adj 6s	68¾	68¾	68¾
10 do B	76¾	76¾	76¾
2 do 6s C	91	91	91
5 S A Line con 6s	43	43	45
10 do refg 4s	37½	37	37
3 Sharon St 8s	97	96¾	97
30 Sinclair 7⅝s	93¼	93¼	93¾
21 Sou Pac refg 4s	78	77½	78
25 do cv 4s	84	83¾	84
6 Sou Ry 4s	59½	59¼	59½
1 Tidewater 6½s	97½	97½	97½
2 Tol St L & W 4s	47½	47½	47½
3 Un Pac 6s	100½	100¼	100½
13 do 1st 4s	82	82	82
6 do cv 4s	88¾	88¼	88¾
25 U S Rubber 7s	98¾	98¾	98¾
3 do 5s	80	79⅝	80
32 U S Steel 5s	93	94½	95
2 Va Car Chem 7½s	93	93	93
1 do 6s	85¾	85¾	85¾
1 Virginian Ry 5s	85¾	85¾	85¾
2 Western Elec 5s	98¼	98¼	98¼
5 West Union 6½s	102¼	102¼	102¼
Total sales, par value, $6,125,000.			

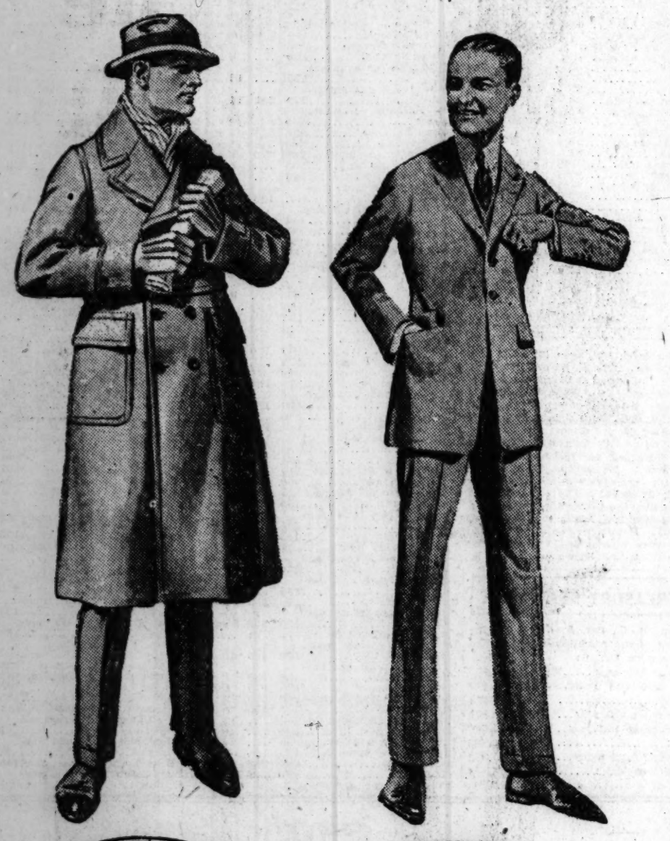
U. S. TREASURY STATEMENT

Washington, D. C., Oct. 8.—The following is a statement of the condition of the United States treasury on Oct. 6:

Income to date this year	$2,790,903,059
Income to date last year	3,749,777,412
Decrease	958,874,373
Income over outgo this year	308,903,479
Income over outgo last year	272,785,596
Increase	31,117,883
Balance general fund today	768,419,352
Balance previous day	782,737,313
Decrease	14,317,961

This business is a religion

—to the men at its head and to those who serve it by serving you!





Trade *Upstairs* and Save $10

We manufacture our own merchandise—on a big scale—producing *4,000 garments per week* in our own big New York factories.

We operate a chain of UPSTAIRS stores all over the country. *We save $497,568 yearly in rent.*

We operate our factories on a *4% overhead*, and our stores on an *18% overhead—less than half* the usual cost.

Our stocks are sold out and renewed completely *every 6 weeks*, instead of *every 6 months*. That means a *small* profit on our investment *eight* times a year, instead of big profits *twice* a year.

We do more for a man than any store, anywhere—we give him more in value, more in service, more in guaranteed quality. That's why, when he leaves our store, we know he's coming back, just as 83 out of every 100 customers "repeat" their buying here!

Open Saturday Evenings Until 9 P. M.

The men who are making Foreman & Clark a great national institution would rather do just that—*than play golf, go fishin', eat, drink or sleep.*

Making *work, play and hobby* of their jobs—puts the big personal punch in this business.

Foreman & Clark will never outgrow their close touch with the public, because you can't outgrow *homely, human, old-fashioned friendliness and warmth!*

Startling Methods *like these — alone could fire such loyalty — alone could win half a million men to Foreman & Clark clothes!*

We conduct *the strangest school of salesmanship* in the world. We *teach* a man by *un-teaching* him. He *un-learns*—before he *learns.* Most of his ideas about clothing methods get blown to the bow-bows. It's a pretty stiff jolt—*if he survives, he's good.*

For instance:

Maybe he's been selling clothes *downstairs*, where they charge off *$2* to *$3* on each sale for rent. Now he sells them *UPSTAIRS*, where big volume and low rent *cut that cost to 38 cents per garment.*

Maybe he's been selling clothes at *four profits*—now he sells them here at *one profit.*

Maybe he's been selling clothes *(for somebody else)* at *$50 to $75*—now he sells them *(for us)* at *$25, $30 and $35*—while his practiced eye tells him these suits and overcoats are *equally well made*, from equally *fine fabrics!*

Maybe this man who joins our staff has been selling clothes designed *6 months back*—now he sells garments here *styled less than 3 weeks ago*, direct from our 5th Avenue New York workshops.

Maybe he's been selling clothes in plate glass and plush rug "mansions"—now he sells 'em in plain, clean UPSTAIRS salesfloors, without fancy trimmings—and *he knows* the difference it makes in price.

Maybe he's been selling clothes under a *35% "overhead expense"*—now he's selling them here at *18% overhead.*

He's seen prices marked up early in the season, and marked down again for clearance—*now he sees none of that*—no sales—no clearance—no bunk!

Maybe he's been selling clothes to *"charge"* customers, and has *"charged" $6* or *$7* on the price of each suit for the privilege of credit. Now he sells suits here on a *cash basis only*—and at cash prices only!

Maybe he's been handling clothes under a flimsy guarantee that sounded good *but meant nothing*—now he's selling them under the Foreman & Clark guarantee—*the broadest clothing guarantee in the world*—not a verbal "mess-o'-word"—but a written document bearing our authentic signature.

No wonder every Foreman & Clark man is enthusiastic! He's hard to "sell"—*and we've "sold" him.* He's a skeptic—*and we've SHOWN him!* He's "wise" to the tricks of the clothing game—*and he finds all those tricks missing.*

The reason we earn the confidence of the public, *and keep it*—is because we first earn the confidence of our men, *and keep that!*

1	2	3	4	5
1. Coast-to-coast UPSTAIRS stores.	*2. $497,568 saved yearly in rent.*	*3. $10,000,000 Guarantee.*	*4. Our own big N. Y. factories.*	*5. Cash business—no credit losses.*



Blue Ribbon Action
Chicago Sunday Tribune
THE WORLD'S GREATEST NEWSPAPER
OCTOBER 9, 1921
Blue Ribbon Action

Blue Ribbon Fiction

Chicago Sunday Tribune.
THE WORLD'S GREATEST NEWSPAPER

OCTOBER 9, 1921

Blue Ribbon Fiction

The ETERNAL TRIANGLE

by INEZ HAYNES IRWIN

Two Greenwich Villagers Find the New Freedom Has Its Limitations

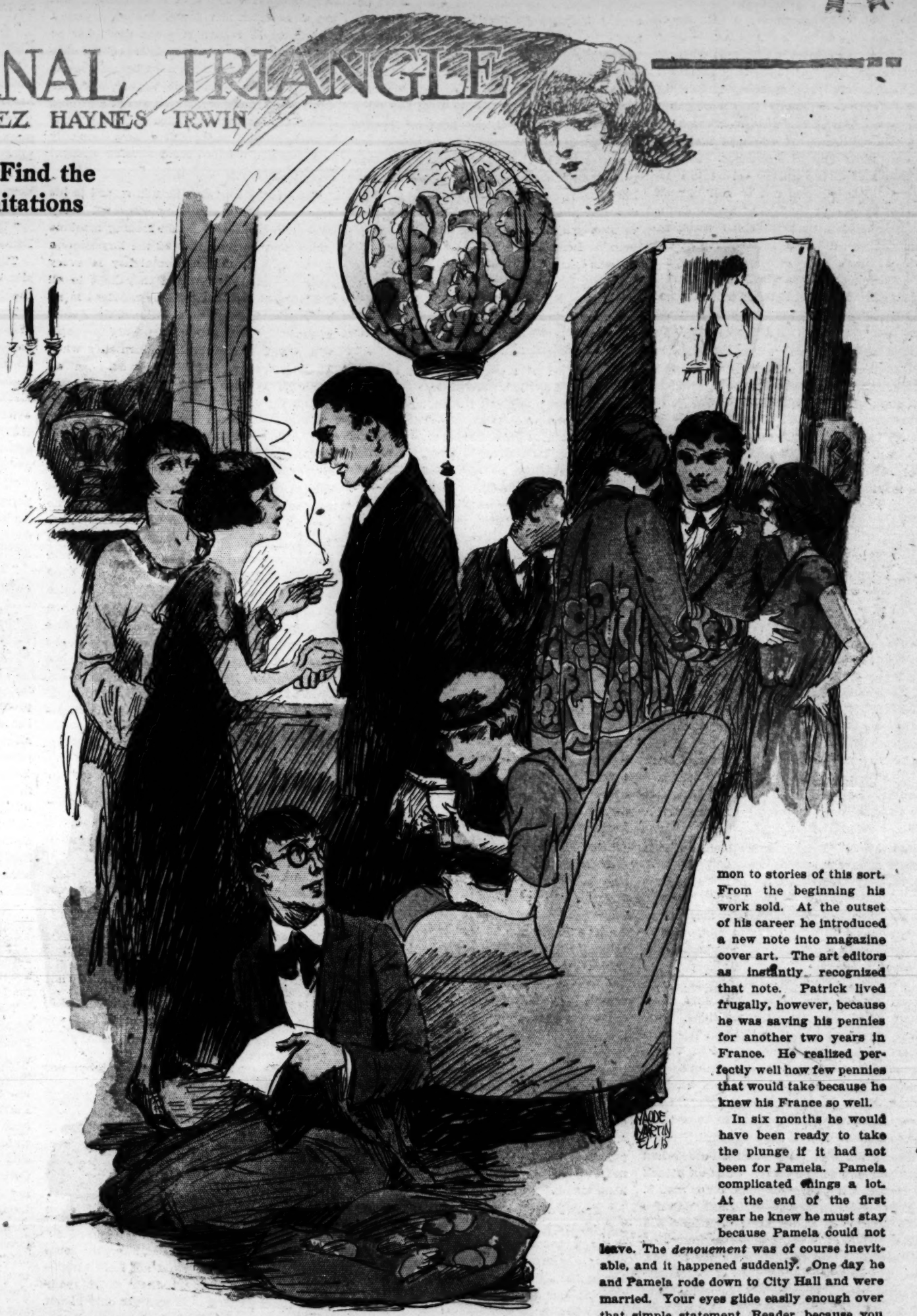
PAMELA NELSON and Patrick Quinn said always that their memories retained no picture of Greenwich Village which did not contain the other. It happened that they made their initial explorations of the Village on the same day. Pamela had come to New York from the Middle West, landing in the Pennsylvania station. Patrick had come into New York from New England, landing at the Grand Central station. Registering at colossal hotels in the vicinity, they had been struck with the idea of seeing Greenwich Village first. Both knew the Fifth avenue bus was the accepted vehicle for the invasion of this promised land. Patrick boarded the bus at Forty-second street; Pamela signaled to it at Thirty-second street. Both got seats on the top. Both pressed the button for the bus to stop opposite the Brevoort. Both arose from their seats at the same time. And then—was the driver in a malign mood that morning or did, perchance, a little, blind, winged, dimpled, curly headed, bow and arrowed god perch himself a moment on the wheel? At any rate a jerk of the bus threw Pamela against Patrick. They struck each other with a force that filled the firmament, the atmosphere, the street, and inlaid facades of abounding buildings with stars. Pamela turned red with wrath and Patrick white with embarrassment.

They passed each other constantly in the next week. And when, a month later, they met under the most decorous auspices of the Village—and nowhere is there more decorum than in Greenwich Village—they exchanged reminiscences and impressions. By this time Pamela was living in the little, dusty, queer shaped worm eaten garret of an old house situated somewhere in that tangled neighborhood where Fourth avenue engagingly crosses Fourteenth street. She was finding life chock full to the brim with romance. She had swallowed the Greenwich Village philosophy lock, stock, and barrel; hook, line, and sinker. She was even sapient enough not to say when the *bourgeois* commented, "O, you live in Greenwich Village!" "O, but I'm not one of the Villagers, you know." Instead she answered, "O, yes, I am a regular Villager, you know." Nevertheless she felt that her position as secretary in the office of a downtown captain of finance was a little incongruous with her new character. She wished awfully that she was an artist of some kind. Even the films would have done. But she did her best to make up for the part of a regular Villager. She bobbed her hair and, the instant she returned to her garret at night, she donned a charming smock.

Uptown slummers, making an occasional foray on the Village, noted the little slim figure with approval. Her banged brown hair stopped just short of her level brown brows, her straight brown lashes and her forward glancing blue eyes. In the back, the cropped line of hair showed a neck as slim as a boy's. Pamela had artistic aspirations and a little instinct for writing verse, but no real artistic ability.

Patrick, on the other hand, had a touch of something very close to genius. The last of a line of clergymen, he was gently born and gently bred. Two unforgettable years, his sixteenth and seventeenth, had been spent in France—the winters in Paris, one summer in Normandy, the other in Brittany. Then came college, the Great War, France again—but a France bloodily broken.

When Patrick was demobilized he found it impossible to take up his snapped-off college course. Besides he knew now that he wanted to paint. He came to New York from Boston with a boxful of easels, brushes, paints; a trunkful of canvases. He found a studio in the Village, roomy but inconvenient and dusty, which he shared with three illustrators known to the Village as "the dog artist," "the cowboy artist," and "the pretty girl artist." Patrick was a striking ugly-handsome young man. He had moments when he looked like any young girl's idea of incipient genius. That was when his heavy black hair jerked and tumbled itself about and a great brown blaze, flaring up in his eyes, accompanied the crackle of his enthusiasm. Most of the time he looked like the silent lean dark Yankee that he was.



And when, a month later, they met under the most decorous auspices of the Village—and nowhere is there more decorum than in Greenwich Village—they exchanged reminiscences and impressions.

It was only a little while, however, before, to Pamela's eyes, he bore his incipient genius aspect continually.

This is not a tale of thwarted young genius. Ability has its early successes as well as its early failures. And whether it was that luck was with him or that, even with that touch of genius, he had developed a streak of unexpected Yankee shrewdness, I can't say. At any rate, Patrick Quinn did not do the conventional starving in a garret act common to stories of this sort. From the beginning his work sold. At the outset of his career he introduced a new note into magazine cover art. The art editors instantly recognized that note. Patrick lived frugally, however, because he was saving his pennies for another two years in France. He realized perfectly well how few pennies that would take because he knew his France so well.

In six months he would have been ready to take the plunge if it had not been for Pamela. Pamela complicated things a lot. At the end of the first year he knew he must stay because Pamela could not leave. The *denouement* was of course inevitable, and it happened suddenly. One day he and Pamela rode down to City Hall and were married. Your eyes glide easily enough over that simple statement, Reader, because you have no idea of the revolutions that lay behind it. For, as I have said, Pamela and Patrick had swallowed Greenwich Village lock, stock, and barrel; hook, line, and sinker; they had accepted the whole Greenwich Village philosophy. They subscribed to every magazine that Greenwich Village started. As most of them did not survive the third number this was considerable financial loss. But Pam and Pat religiously kept the files and awaited in the calm of perfect certainty the moment when their values would soar out of sight.

They went to the Greenwich Village theaters and ate at the Greenwich Village restaurants. Naturally enough, the patter of its art-world was glib on their tongues. This was, of course, instinctive with Patrick, but even Pamela spoke of "volumes," "amplitude," "values," "singing tones," etc. And they were equally prolific of phraseology when it came to intellectual patter. The terms "capitalism," "bourgeoisie," "proletariat," and "economic determinism" spattered their phrases with blind spots. They

CONTENTS OF THIS SECTION

THE ETERNAL TRIANGLE, a romance of Greenwich Village with a difference .....By Inez Haynes Irwin
CONFESSIONS OF A BOOTLEGGER; the law and the lawless unite to retire the meek faced rum runner.
THE YELLOW STREAK, a mystery serial.....By Valentine Williams
THE TEENIE WEENIES.....By William Donahey

NEXT WEEK

ROAD CLOSED: DETOUR, a Blue Ribbon short story....By William Hamilton Osborne

...d. We
Most
a pretty
...n the sea-
...earance—
...no clear-
"charge"
...7 on the
...of credit.
...is only—
under a
...ut meant
...the Fore-
...clothing
"mess-o'-
...g our au-
...k man is
...nd we've
...HOWN
...clothing
...ssing.
...the pub-
...the con-
5
Cash busi-
no credit



IT was a terribly hot day. The sun beat down on the tiny trucks in which the Teenie Weenies were riding, and the little folks were fairly gasping with the heat.

It had been cool and pleasant when they started in the morning, but in a short time the tiny radiator was boiling over and sending up a stream of steam as high as a lead pencil.

"We've got to stop and get some water for the engine," said the Turk, as he pulled up under the shade of a bunch of goldenrod beside the road.

Usually the Teenie Weenies could gather a thimbleful of dew from the weeds and grass to fill the radiator, but the sun was so hot it had dried up all the dew, so there was nothing to do but find water elsewhere.

"There's a house over there!" cried the Doctor, pointing to a big house not far from the road. "We ought to be able to get some there."

At that moment a young chicken popped his head up over the tops of some weeds near by and stared at the Teenie Weenie trucks, first with one yellow eye and then with the other.

"Beg your pardon, sir," cried the Turk, smiling at the chicken. "Could you tell me whether we could get some water over at that house or not?"

"Why, I suppose so," answered the chicken, walking stiff-legged through the weeds toward the trucks. "You might get some from Grannie's pan, if you ask rather polite-like. She just had her pan cleaned out and filled with fresh water only this morning. If she hasn't an ugly temper this morning, I reckon she'd give you some. She's awfully stuck up and thinks she's so much better than most folks; she'll hardly ever notice ordinary people."

"W-w-w-who's Grannie, and why is she stuck up?" asked the curious Dunce, jumping out of the truck.

"Oh, Grannie is a goose-sort of aristocrat—always talkin' about her ancestors," cried the chicken. "If you go over to her pen you'd better not start anything about ancestors or she'll talk your leg off."

As the pen in which the goose lived was only a little way from the road, the Turk and the General set off to get the needed water, followed by most of the Teenie Weenies, who were curious to see the aristocratic goose.

"Now we've got to be very polite to this old goose if we want to get the water," said the General as the little people came in sight of the pen.

As the gate was open, the Teenie Weenies walked right into the pen, and the General coughed several times before the old goose saw them, for she was busy at the time smoothing out her tail feathers.

"Good morning, madam!" cried the General, lifting his hat and making his very best bow. "I hope you'll pardon this visit so early in the morning, but we are looking for water with which to fill our motor radiator. Being directed to you as the most prominent citizen, we have come to ask whether you could spare us a thimbleful?"

"Certainly, with the greatest pleasure," answered the goose, dropping a courtesy. "Whoever directed you to me as the most prominent person hereabouts certainly directed you correctly. If you wish to know, I'm the great-great-great-great-great-great-great-great-great-great-granddaughter of the goose who furnished the quill that signed the Declaration of American Independence," and the goose stretched up her long neck so high the poor Teenie Weenies nearly fell over backwards as they looked up at her solemn face.

With the goose's consent, the Turk soon filled the thimble, which he had brought with him, and finding the water clean and warm, he asked permission of the goose to take a swim.

The goose gladly gave her permission, and in a few minutes the Turk drove one of the trucks up near the pan, to be used as a dressing room. When the little women of the party had dressed, the men then put on their bathing suits, and soon the little folks were splashing around in the big pan like so many minnows.

The General talked to the goose while most of the Teenie Weenies were swimming, and he found the old lady was related to all the famous geese of history—the goose that laid the golden egg being among the most prominent.

When the Teenie Weenies were ready to go, the old goose laid them an egg, and the little folks were forced to leave it behind, for it was much too big to get into the tiny trucks.

[Copyright: 1921: By William Donahey.]



had both been psyched and knew each other's complexes as well as each other's faces.

Indeed, Pamela and Patrick had gone almost as far as it is possible to go in the Greenwich Village philosophy. Very soon they became converted to the idea of a complete reorganization of society. And they disbelieved utterly in many outworn conventions—the marriage ceremony for instance. "Self-expression," "social freedom"—they were enthusiastic converts. So that when it came to the idea of marriage—they had it all worked out carefully. Dispensing completely with the marriage ceremony, they were going to live together with the understanding that each could withdraw at will and instantly from this unbinding arrangement. Pamela had no idea of giving up her economic independence. Patriek was not to feel himself restricted by any of the ties of husbandship. Each was to keep up friendships, social relationships of all kinds, irrespective of the other. If there were children—— On the whole, they hoped there would be none (children interfered so), but if there were children all those agreements were to hold just the same.

To be sure, just before the sudden marriage of the Pam-Pats, as they were called by their familiars, and just after it, it looked as though all these agreements were going to smash. In the first place, they *did* go through the humiliating, enslaving marriage ceremony. It happened this way. Patrick, an orphan from birth, had been brought up by a maiden aunt, Eunice Wetherbee. Aunt Eunice, though a lovely soul, and instinctively, as "free" (Pat explained this all very carefully to Pamela) as any soul in Greenwich Village, was held in the bondage of many conventions by the sheer force of habit. She still believed in the marriage ceremony. Patrick knew it would shock and hurt her to have the nephew, whom she had brought up, live in free love. As it happened Pat himself did not like that phrase—free love. As he often told Pamela, it was not its denotation that he objected to, but its connotation. Pamela, too. Pamela had a mother and father and a small army of younger sisters and brothers in the Middle West. Inevitably some of them would drift to New York. Pamela's people would object very strenuously to free love. In fact, unlike Patrick, they despised both the denotation and the connotation.

Pamela did not want any more than Patrick to hurt the people she loved. In this one thing, therefore, they decided to give way to conventionality. They would go through the marriage ceremony. But in other things—each would do everything in his power to keep the other to their mutually shared ideal of social freedom.

In another respect they seemed not to be living up to their ideas. But this came about three months after marriage. For three happy months they lived in the very modern studio which Pat rented in Washington Mews, a studio with surprising appurtenances such as a bathroom and kitchenette: a studio in which actually you did not have to use folding knives and forks or train chops to stand on end.

During all these three months Pamela had been working in the office. Then an attack of influenza kept her at home for a month. After she had recovered—well, although she kept talking of going back, somehow she didn't. It had all come about so naturally, as they explained to their mystified friends, that it was just another case of "economic determinism." Pamela had turned out to be a cook. A *cook*. A COOK! A cook with a blazing creative power toned by all kinds of subtle reticencies and reserves. Patrick said she cooked like a collaboration between Henry James and Jack London. Your sense of taste acknowledged an exquisite blend; but even the most acute palate could not divide that blend into its nuances. After a week of Pamela's cooking Patrick was so discontented with the various table d'hôtes which they affected that he made a business proposition to her. If she would be his housekeeper and cook he would pay her exactly the same salary that she got at the office. Pamela accepted with alacrity and delight.

But, though giving towards convention in this one superficial detail, they redoubled their efforts to maintain their standards in other directions.

They both worked strenuously to keep up their old friendships. Patrick occasionally took Rosaline Macguire (a well known chorus girl on Broadway) to dinner and Daisy Darling (nationally famous film star of the first magnitude) to luncheon, but he was so bored with their chatter, so obsessed with the thought of how much better a time he would have had with Pamela that, after a while, he gave up all attempt to cut loose from the family atmosphere.

Equally Pamela did her conscientious best to meet the affection of old friends. Maxim Godolsky, perhaps the most famous Socialist in the village, had invited her occasionally to walks with him. At first she always accepted because Maxim had done perhaps more than anybody else to open her eyes to the iniquities of the old system. But somehow she found Maxim dull. And Edmund Deirich, the editor of the new village magazine, Tomorrow, occasionally took her for a day's excursion to Long Island. Pamela liked Edmund. Edmund had developed her frugal gift for rhyme. Edmund had even printed in Tomorrow some of Pamela's vers libre. Somehow when she was with Edmund she felt like a poet—not at all like a cook or stenographer. But after the third excursion to Long Island Edmund threatened to become what Pamela described as "mushy." She said nothing of this to Patrick, but the next time Edmund invited her to a picnic she was too busy to go . . . the next time . . . and the next . . . The invitations ceased to come.

And indeed in a short time she *was* too busy to go. For there were expectations in the Quinn-Nelson household. Although the day before Pamela went to the physician, both of them would have declared that the thought of children was unpleasant to them, the instant they received the physician's verdict they went wild with delight. They talked of nothing else. They bored their friends to death. They demanded most emphatically that the expectation should be a boy, and yet, with equal insistence, they demanded that it should be a girl. They maintained that they were going to keep their hands off the life of the expectation. It was to grow up free. Free! FREE! The expectation was to educate itself and incidentally at them. The expectation was to discipline itself and incidentally at them. If the expectation wanted to be a painter, a painter it should be. If the expectation wanted to be a stock broker, a stock broker it should be. Humorously they rather hoped it would be a stock broker. And, prefacing every monologue with these remarks, they proceeded to lay out a program which accounted for every day of the expectation's life until it should be twenty-one.

Two things they determined on early. The first thing was that they should never employ baby talk in speaking to their child. The second was that when the expectation was weaned they would leave it with Aunt Eunice—in the care of a competent nurse—and go alone for a year's stay to France. With them this became an idea so fixed that its repetition was almost ritualistic. It formed the prologue of every talk about the expectation and the epilogue.

"After all," Patrick would say, "a baby in its first year is only a wad of flesh. It sleeps and eats with the regularity of a machine. It doesn't know its mother or father. They are just moving shapes to it. Almost anybody can take care of it at this period. And in many cases a stranger is more competent than the mother, for the stranger is not emotionally excited when things go a little wrong."

"Yes," Pamela agreed, "for other reasons I think it's best for a baby to be taken care of by a trained stranger. Its mother becomes a sort of delight to it in that case. I intend to see my baby as little as possible—after it has reached an intelligent age—so that when I *do* come into the nursery it will be a great treat."

On one thing they were agreed and almost equally articulate. That was in regard to becoming foolish about their child. If there was one thing about which they were certain, it was that, in nine hundred and ninety-nine cases out of a thousand, there was no difference in babies. Of course, sometimes that thousandth baby happened. But for the most part they looked at birth like century-old monkeys. Later they changed to little uncharacterized bags of stretching muscles. At five, or four possibly, they began to grow interesting. Still parents were always thinking that their children were different from other children; always making exhibitions of themselves by their unconcealed pride. The Pam-Pats were going to hold studiously to two rules: First, never to speak of their child to outsiders; second, to call each other's attention from time to time to the fact that their baby was just a baby—nothing more—and exactly just like any other baby. The recitation of these two rules became part of the ritual.

Pamela's maternity was a healthy one. To the day of the baby's birth she kept up her walks with Patrick. At the end she was spared that protracted wait which often disturbs young expectant mothers; the baby came within three days of the time it was expected. Pamela was conscious of a surge of indignation, after her confinement, to hear her nurse speak of it as normal; but ten days later she found that she was a little hazy in regard to what made her so indignant. She carefully followed the doctor's advice. It was ten days before she sat up, two weeks before she walked, and suddenly she found herself well again; a strong, buoyant young woman with a healthy little boy who seemed emerged from deep sleep only to nurse and dropped from nursing straight to deep sleep.

Pat Jr.—for Pamela's idea in regard to his name had prevailed—approximated very closely to the sleeping and feeding machine which they had prophesied the Expectation would be. He was a normal boy in every respect. He throve. And they kept to all the rules of the ritual. They indulged in no baby talk. They never mentioned their child in society. They showed him only to people who asked to see him, and then only when he was awake. The baby was born on Nov. 15, and they immediately set the approximate date of their sailing for France on the 15th of the June following. Every day they talked over their plans in regard to France. A little stone house in Normandy part of the summer; another in Brittany for the rest of it. A tiny apartment in Paris for the fall and winter. They began to make lists of the things they would take with them; lists of the things that would go to the storehouse; lists of the things that would go with the nurse and the baby to the little Massachusetts village where Aunt Eunice lived. Pamela even wrote *vers libre* on the subject of leaving the baby, and Edmund printed it in Tomorrow. Every night as she put the baby to bed Patrick used to hear her crooning to it:

I shall leave my baby when he is a babeling—
Yea, that man-child I bore yesterday.
I shall leave him!

For a year I shall be gone.
And he will know me not.
I will leave him for his sake and for my own.
Everything about him bids me go:
His little body bids me go.
His tender body, soft as silk,
And white as a new-dropped lamb,
His little body bids me go,
That my jealous mother-love may not spoil it.
His little brain bids me go:
That nimble brain, quick as a bird.
Thinking babynesses these weary months;
That little brain bids me go,
That my jealous mother-love may not blur it.
His little heart bids me go:
That leaping heart, so thick with love,
Loving but shadows this dreary time.
That little heart bids me go,
That my jealous mother-love may not harden it.
His little soul bids me go:
His straining soul, tapping its shell,
Beating against the world these lonely months.
His little soul bids me go,
That my jealous mother-love may not tear it.

I shall leave my babe when he is a babeling—
Yea, that man-child I bore yesterday.

Nevertheless, Pam and Pat, being the acute creatures they were, could not fail to notice the inevitable contrast their child made with other children. It was not only bigger than any other child of its age in the neighborhood, but it was healthier, handsomer, and stronger; with much more of what Pat called pep, and Pamela individuality. Pamela often felt sorry for the young mothers in Washington Spuare who, glancing at her baby as they passed, looked then at their own offspring.

She marveled at the self-control which prevented their mortification from appearing in their faces. Sometimes it seemed to her that they even managed to feign complacency. She spoke of this to Patrick, and Pat admitted that, having seen Robb's baby (Robb was editor of Macdougald's Magazine), he felt embarrassed about displaying his child to them the night the Robbs came to dinner.

"Why, when I think of that little, thin, scrawny Robb baby," he said, in a voice almost conscience stricken, "I feel almost ashamed that young Pat should look so like a kid god."

The months went by, however, and each day they talked about France.

"I suppose the baby will have learned to walk," Pat said, carelessly, one day, "by the time we've returned."

"Oh, yes—and talk, too," Pamela answered promptly. "If not before."

Patrick contemplated his son, lying placidly in his little bassinette. "I should think that would be rather jolly—hearing him say his first words——"

"And seeing him take his first steps," Pamela finished for him.

"And you think there's no chance of his walking and talking before we leave?" Pat hazarded.

"I'm afraid not. I suppose the average mother takes a good deal of pleasure in having her baby walk and talk. But Art is longer and much more important, and oh! how time flies!"

"Oh, of course!" Patrick agreed, hastily.

"The most important thing in our life," Pamela pursued, steadily, "is your work."

This conversation or an endless succession of variants recurred again and again in the Quinn household.

Thanksgiving arrived, and Christmas, and Washington's Birthday and Lincoln's Birthday and St. Patrick's Day. In the Quinn household there were celebrations—with due regard to the economic interpretation of history—of all these events. By the inevitable logic of the relentless Time-machine, the 15th of June had been all the time approaching, and was now coming closer and closer.

"I suppose I should be attending to our passports and steamer reservations pretty soon," Patrick said, in an offhand way, one day. "I understand that to get passports you have to start pretty early."

"Yes," Pamela answered, frankly. "I have been thinking for several weeks now that you ought to settle everything. I am going to see Miss Forest tomorrow morning, to make final arrangements about her year with the baby."

It was as though some god of luck worked for the Quinns. Their passports came promptly. They obtained a cabin, small but big enough for two, on a eight day boat. Miss Forest proved to be just the sort of a person with whom Pamela wanted to leave her baby—young, but not too young; modern in all her methods; but old fashioned in her instinctive understanding of children; fond of babies and the country; strong and a little bovine. Moreover on her first sight of young Pat, she had remarked that she had never seen a bigger, stronger, healthier, handsomer, or more intelligent child of his age.

"We must begin to pack at once," Pamela suggested.

It was arranged that Miss Forest should stay with them at their little apartment for a week before they sailed and before she left for New England.

The day of embarkation was, of course, a hectic one. Yet through it all Patrick and Pamela kept that businesslike composure which characterized them. Pamela's cheeks, it is true, blazed like bonfires all day long; but that was, of course, inner excitement. Patrick on the other hand—and possibly from the same cause—was quite white. They watched their trunks go off to the boats, they said their last good-byes, they telephoned their last messages, they gave Miss Forest her last instructions as mechanically as though it had all been rehearsed. They kissed the baby with—as always—a careful observance of the laws of hygiene, under his chin and at the back of his neck. In the taxi Pat stared persistently out of one window and Pamela out of the other. . . . But they talked vivaciously of Paris; of Normandy; of Brittany.

The boat presented the scene, normal to all voyages, of excitement and confusion: crowds of bon-voyage-ing friends; piles of trunks; arriving flower boxes, candy boxes, telegrams, cables; stewards and stevedores whipping from place to place; screams of laughter; bursts of tears. . . .

A group of friends from the Village had come to see the Pam-Pats off. Although it happened that none of them could stay until the moment of sailing, they filled the Quinns with the warm glow of their approval and their good wishes. Ten minutes before the "all aboard!" sounded, they left the ship. But as they disappeared and before the sinking sensation of departure could quite envelop Patrick, he ran into a college classmate, also starting for France. In the joy of reunion he lost sight of Pamela for a moment. When he looked for her to introduce his friend, he remembered her resolution to go to bed at once in order to ward off as long as possible the seasickness she dreaded. He stood talking to his friend until after the boat started.

[Continued on page seven.]

THE CONFESSIONS OF A BOOTLEGGER

Continued from page three

"and your grocery job can wait for another day. But you can't get by with that liver of yours. You'll have to get a regular car.

The morning when he was getting the cars ready for their owners to come. As luck would have it, he left the machine headed

cially built, with a false roof and sweeping fenders. In the roof was a copper compartment, and under each fender was another. The keenness for busting into a pair of horses with us hopping along at a sixty gait.

Suddenly I heard a "pop!"

stuffed with wood alcohol. I still was a little ahead on the New York run, but that $8,000 loss was certainly hard to take.

All told, I had lost $12,000, but you've got to call such things a part of the upkeep of the game. The boys figured me as having a horseshoe, for I had dodged all trouble save that of losing my cars. Whenever I was inclined to sob the blues, I thought of Stud Tracy. Stud had five Lackicads and two Hurons grabbed on him, in addition to full cargoes. On top of it all there were five



"Marty was burning up. 'What's the matter with you?' I asked him. "Aren't you satisfied to get away?'"

indictments staring him in the face. He dropped everything he ever made and was booked for a long vacation at Moundsville or Leavenworth.

Still I wasn't satisfied to bow myself out. Why should I quit when the picking was so good, and the old thrill working at fever heat. This time I paid regular money for one of those big Bissel roadsters. I had extra springs put on, had her geared up to ninety miles, and placed Eastinghome shock absorbers front and rear. They were so big they looked like silos. I didn't want to lose this sweetheart, and I framed up with a perfectly respectable friend to have the license in his name. He also took out insurance, for which I paid. If the machine were nailed, and I got away, I was to telephone him immediately, so that he could notify the Toledo police his car was stolen. And we also had it arranged, in case I was grabbed, for him to crab to the coppers just the same. I was to keep him in touch by wire along my route, and if he didn't hear from me he would know I was picked up. However, my elaborate scheme was never needed.

At this juncture, much to the great joy of all Toledo runners, Canada opened its heart and the kick commodity. At first we toted the Canadian stuff, which was about 80 proof, but it retailed at only $72 a case, and there wasn't much money in it. And all bottles were fifths. But right away the Scotch and Irish began to freely flow, and only the pikers carried the cheap grades.

We got the old price for the well known brands at first, but so much booze filtered in that competition lowered the cost to $15 for a single bottle. In the meantime a great quantity of Blue River had been shipped out of this country, and then rerouted to Canada, after which it came into our hands and we disposed of it for the good old $120 a case.

I worked with a chap at Detroit who used to make three trips a night across the river. He had the best arrangement of which I knew. This fellow had built two long torpedolike contraptions, which he towed with his motor boat. When he filled one, it would sink six inches below the water level. If he were hailed by a government boat, all he would have to do would be to let go the rope. The torpedo would float away unseen, and he would be perfectly safe. As soon as he reached this side he would get the other shell and start back. And when he returned the first one would be empty.

As you might know, we had to have the way cleared, but that was properly accomplished, though we sometimes would be held up temporarily. All this, of course, added to the general expense, and as there was a tremendous number of bootleggers in action, competition got keen, and prices again slipped.

Marty Dray was not with me on these trips, but the stickups began to meet the boys and relieve them of their loads. So I again hired Marty for protection. It was well I did. The second night after he came along I was chased coming out of Monroe. The Bissel was geared up to ninety and I was sending her along at that speed, but we couldn't shake off the following car.

They began to pop at us without effect, but it angered Dray, and before I knew what was coming off, he was firing back, through a hole he had smashed in the isinglass.

They weren't more than thirty yards behind us, but we were a lot more steady, with eighteen cases aboard, and with the absorbers and the heavy springs.

"I'm going to aim at their radiator," Marty told me. And he kept plugging away in great glee. All of a sudden we began to pull out in front and soon we lost them.

"Guess I must have hit 'em," Marty quietly said, as we thundered along. I was satisfied all right, with his shooting, but handed him greater admiration the next day when, roaming through the Capitol Garage, I ran across a machine with its radiator riddled.

I asked who owned the car and was told it belonged to Stanley Wisnipski. Stanley was one of the stick-up leaders, and was the bird who had chased us the night before until Dray shot the machine out of commission. I confess I didn't like this game, for these eggs were cold blooded, and would not have the slightest hesitancy at knocking you off. I began to wonder if I were losing my nerve.

A week later we came out of Detroit in a heavy sleet storm, which meant we would have to do some careful driving. Speed was out of the question. However, we weren't bothered and moved along nicely until we were about twelve miles out of Toledo. The Dixie is pretty narrow, and we had to crowd to one side to let a car pass from the other direction. We began to slip and slide and then easily settled down in a comfortable ditch at the roadside.

"Nothing to do but call up the Capitol Garage," I said to Marty, "and have them send out their wrecker. I don't care much for this, but it's the only thing we can do. You watch the bus, and I'll find a phone."

I roused a grumbling farmer, and told the night man at the Capitol to rush out help.

Marty and I sat in the car and waited. Both of us were nervous, though neither said



"Well, perhaps we can give you some sort of a lift," the spokesman insisted, and the quartet began to surround the car.

anything. "I'm worrying about stick-ups," I finally told him. "We would be soft picking, sitting here like this, if the boys should come along."

I suggested it would be better for me to stay with the car and for him to get out of sight on the bank the other side of the ditch. He agreed with me. In a little while we heard a car booming along, and then saw her with all lights going like a Christmas tree. Marty ducked and I waited.

Their spot caught the Bissel and they stopped. Four men jumped out. "Hard luck, old man," one of them remarked. "Do you need any help?"

"Much obliged, boys," I replied, "I've phoned for a wrecker and she ought to be here any minute."

"Well, perhaps we can give you some sort of a lift," the spokesman insisted, and the quartet began to surround the car. Just then Marty poked his head over the bank and yelled: "Hello, there, Buck Brewer, what are you doing out here?"

"Well, if it isn't Marty Dray," was the spokesman's surprised answer. "This your outfit, Marty?" Buck asked him, and when Dray agreed it was, Brewer turned to the other three, and simply said, "Nothing doing."

Those were joy words to me. Buck explained to his pals: "Marty and me have done a lot of work together, boys, and you know what that means. We'd better give you a lift."

"Yes," Marty quickly assented. "Take our load, and I'll go to town with you." And the bandits shifted my load into their car and were off.

I remained with the machine until the wrecker came up and jerked the Bissel back on to the road. She was all right, and I soon was on my way home. The next day Marty told me the driver of the Capitol wrecker had tipped off Buck, and they had hurried out to make a cleaning.

Marty's friendship with Brewer was all that saved me. Chances are if Buck hadn't known Dray, there would have been a gun fight, for Marty would not have let that opportunity slip by. I'll make a book I would have been the one to get the lead slugs.

The more I thought about this experience the more I was convinced it was a hunch for me to quit. Maybe the hunch was nothing more than plain fear, but I refused to permit myself to admit that.

I laid around for several days trying to get myself in the mood to go back to work, but somehow I had lost interest. Why should I take any more chances, I thought. With $54,000 in the bank, I had enough to give me independence for life. And when Marty came around to see when we were going to start, I told him I was through.

After dinner that evening, while friend wife was washing the dishes and I was wiping them, I said: "Nell, how would it be for you and me and the kiddies to slip down to Florida for a month?"

"Are you going to do any bootlegging there?" she asked, and she looked me right in the eyes.

"Bootlegging, what do you mean, Nell?" I was thunderstruck

"O, don't try the innocent thing on me," she sarcastically exclaimed. "I've known for six months what you've been doing, Tom Barker, but I was determined to keep silent until you gave it up. And you have quit, haven't you, Tom?" she pleaded.

"Yes, Nell, I have," I told her, and there were tears in my eyes. "I'm through."

Womanlike, she sat right down for a good cry. And being human, what could I do but go along and cry with her?

THE YELLOW STREAK

Continued from page five

threw his legs across the sill, and dropped into the library. Very deliberately, he turned and pushed the window softly down behind him.

Some unconscious prompting, perhaps an unfamiliar surface beneath his feet, made him look down. Where his feet rested on the mole gray carpet a wide dark patch stood out from the delicate shade of the rug. For a moment a spasm of physical nausea caught him.

"How beastly!" he whispered to himself and took a step towards the desk.

Everything was arranged just as he always remembered it to have been. All the letter trays save one were empty. In that was a little pile of papers held down by a massive marble paperweight. Quickly he stepped round the desk.

He had put out his hand to lift the weight when there was a gentle rattle at the door.

Bruce Wright wheeled instantly round, back to the desk, to face the door, which, in the gathering dusk, was now but a squarer patch of darkness among the shadows at the far end of the library. He stood absolutely still, rooted to the spot, his heart thumping so fast that, in that silent room, he could hear the rapid beats.

Some one was unlocking the library door. As realization came to the boy, he tiptoed rapidly round the desk, the sound of his feet muffled by the heavy pile carpet, and reached the window. There was a click as the lock of the door was shot back. Without further hesitation Bruce stepped behind the long curtains which fell from the top of the window to the floor.

The curtains, of some heavy gray material, were quite opaque. Bruce realized, with a sinking heart, that he must depend on his ears to discover the identity of this mysterious interloper. He dared not look out from his hiding place—at least not until he could be sure that the newcomer had his back to the window. He remained, rigid and vigilant, straining his ears to catch the slightest sound, scarcely daring to breathe.

He heard the door open, heard it softly close again. Then . . . silence. Not another sound. The boy remembered the heavy pile carpet and cursed his luck He would have to risk a peep round the curtains. But not yet! He must wait. . . .

A very slight rustling, a faint prolonged rustling, caught his ear. It came nearer, then stopped. There was a little rattling noise from somewhere close at hand, a small clinking sound.

Then silence fell again.

The wind whooshed sadly round the house, the window clattered dismally in its frame, the curtains tugged fretfully before the cold breeze which blew in at the broken pane. But the silence in the room was absolute.

It began to oppress the boy. It frightened him. He felt an uncontrollable desire to look out into the room and establish the identity of the mysterious entrant. He glided his hand towards the window frame in the hope that he might find a chink between curtain and wall through which he might risk a peep into the room. But the curtain was fastened to the wall.

The room was almost entirely dark now. Only behind him was a patch of gray light where the lowering evening sky was framed in the window. He began to draw the curtain very slowly towards him, at the same time leaning to the right. Very cautiously he applied one eye to the edge of the curtain.

As he did so a bright light struck him full in the face. It streamed full from a lamp on the desk and almost blinded him. It was a reading lamp and the bulb had been turned up so as to throw a beam on the curtain behind which the boy was sheltering.

Behind the desk, straining back in terror, stood a slim, girlish figure. The details of her dress were lost in the gathering shadows, but her face stood out in the gloom, a pale oval. Bruce could see the dark line made by the lashes on her cheek.

At the sight of her he stepped boldly forth from his hiding place, shielding his eyes from the light with his hand.

"It's Bruce Wright, Miss Trevert," he said, "don't you remember me?"

[To be continued.]

[Copyright: 1921: By The Chicago Tribune.]

THE ETERNAL TRIANGLE

Continued from page two

When he entered his cabin no Pamela appeared. But in the mirror was a note addressed to him in Pamela's writing. He tore it open. It read:

"Dearest: I am unworthy of you in every possible particular. I am unworthy of our baby. I cannot leave him. I have tried to make myself go to France with you—— O, you'll never know how hard I've tried—but I can't do it! I can't! I can't! I don't love him any more than you, but I love him more than France or Art or anything else. You go to France, my darling, and have your year of freedom and beauty and all the things you crave. When you come home, if you still want us, you will find awaiting you your baby and your heartbroken. PAM."

Pamela sat in the nursery, young Pat fast asleep in her arms. Her eyes were red with weeping and her mouth drooped. At intervals she pressed her cheek against her baby's cheek, as though some comfort were to be abstracted from that satin contact. Comfort always came apparently, although in mitigated form, for in another instant the tears spurted from her eyes.

Outside a taxi drove furiously up to the door, stopped, and churned at the sidewalk. After a pause it scuttled away. In the meantime the lower door opened. Masculine feet came rushing up over the stairs. Pamela lifted her head——

Patrick entered the room dripping water from every line of his figure. His eyes were not red, but he was white as a sheet.

"O my dearest—how did you—you'll catch cold—" Pamela said brokenly, leaping, baby and all, out of her chair.

Patrick gathered them into one swift, impartial, wet embrace. He replied just as brokenly:

"I couldn't go—when I found your note I jumped overboard and swam. I didn't want to leave the baby—after the first. But I put up a front before you—for I thought you did—you always seemed so determined. I didn't care about France either—or Art—or anything—only you and Pat——"

At twilight that night, when Pamela was putting the baby to bed, Patrick caught the sound of the nightly crooning. Something in the song seemed unfamiliar. He listened:

I could not leave my itty baby.
Its pitty itty hannies wouldn't let me.
Its pitty itty footsies wouldn't let me.
Its funny itty nosins wouldn't let me.
Its starry eyes, its wosy cheeks, its cherry mouf wouldn't let me.
I'll never leave my pitty itty baby.
No, never! never! never! never!

[Copyright: 1921: By Inez Haynes Irwin.]

had both been psyched and knew each other's complexes as well as each other's faces.

Indeed, Pamela and Patrick had gone almost as far as it is possible to go in the Greenwich Village philosophy. Very soon would have had with Pamela that, after a while, he gave up all attempt to cut loose from the family atmosphere.

Equally Pamela did her conscientious best to meet the affection of old friends. Maxim

To the day of the baby's birth she kept up her walks with Patrick. At the end she was spared that protracted wait which often disturbs young expectant mothers; the baby came within three days of the time it was

walk." Pat said, carelessly, one day, "by the time we've returned."

"Oh, yes—and talk, too," Pamela answered promptly. "If not before."



THE CONFESSIONS OF A BOOTLEGGER

An Inside Story of the Daredevil Career of the Meek-Faced Rum Runner

NOTE.—Owing to the sensational character of the revelations contained in this story, the identity of the author of "The Confessions of a Bootlegger" necessarily must remain a secret.

BEFORE we advance a single step let me admit I am a bootlegger, a bootlegger of the so-called rum running persuasion, thought I wish to tell you confidentially that to my family and my neighbors I am a peaceful, rather colorless traveling salesman for a wholesale grocery house.

In the booze trade, as we say, I am supposed to be a rather daring transporter of the commodity that, if it has nothing more, is possessed of the well known kick. Around the house everybody from mother down to Larry, our youngest boy, bosses dad around with freedom and continuity.



"I got a billet as cook in the galley of the tramp steamer Orinoco."

To give you an idea of my respectability and meekness among my neighbors, it is only necessary to point out that I always have to clear off two or three feet of snow from their walks after each downfall. They invariably beat me to the shoveling and never come within three feet of my property.

I have been following the festive pastime of dodging state constabulary, revenue agents, prohibition sleuths, constables, sheriffs, and the common or garden variety of city dicks and policemen ever since 1918.

I am not going to give you an earful about my smartness in outgeneraling the various officers of the law, for I have not always gotten away with it, but I will say for myself that I've never spent a night or a day in the hoosegow.

Sometimes artful conversation has enabled me to bow myself away from the "Good morning, judge" thing, but as a general proposition talking money was the only argument I could use to proceed on my way.

Three times I had to take it on the lam, leaving cars and cargoes to the caprices of my pursuers. With much regret and chagrin I'll have to admit that all three ventures were a total loss. And as each machine stood me $3,000 and each load of bottled in bond $1,000, you can gather without much imagination that these dashes were rather expensive. But I had to do it or live on the state's bounty for an indefinite length of time.

Bootlegging isn't what it used to be. Back in 1918 when Michigan was thirsty, running the Dixie Highway and the convenient detours from Toledo to Detroit was a nice, comfortable profession.

But in these perilous times when the country is longing for a drink and getting a million, rum running is no business for a respectable member of the community.

And so I've decided to retire. I have made mine, a fairly comfortable little stake, and I'm going to get out before I have wished on me a speaking acquaintance with any federal judge.

Whisky running now is being done in up to the minute fashion, in a major way and with business like methods. The game is in the hands of big men and is almost a closed corporation.

Individual runners like myself—the independents, as it were—haven't much chance to go along far, and you're sure to be nailed sooner or later.

Another serious menace to the private driver is the stickup crowd that lies in wait for you and robs you of your cargo without a word of thanks or appreciation.

I'll give the stickup boys credit for their system, for it is novel. It doesn't work in the summer, but it makes 'em plenty of money when there is ice and snow on the road.

Then it is a simple matter for your car to slide off into a ditch, but a terrible task to get out the heavily laden machine. And it isn't good business, as a matter of precaution, to ask any passing autoist to help you.

The big garage men, with their wrecking trucks, used to be safe, and it is to them we had to appeal. But in the last winter this had come to be another grave danger.

The stickups have members of their gang hanging around the important garages, and when a night call comes in that a machine is ditched at so and so and to send out the derrick car, it is a simple matter for the boys to be tipped off.

Of course, the driver of the derrick car does not hurry, and invariably reaches the spot of the accident a half hour after the stickups have rushed out in their high powered machine. If the ditched auto is filled with liquor the stickups quietly and efficiently remove the load and bid the indignant victim good-night. Sometimes they hook on a chain, pull out the car and its load of twenty cases, and depart, leaving the robbed driver standing there in the middle of the road thinking of some dastardly revenge. However, I'll give the stickups proper appreciation for their good deeds—they generally leave the car, so as not to cheat the garage people out of their job.

Of course, this pernicious system often has brought about some pretty gun play, but there isn't much use for one man, or even two, to try and battle four or five, all competently armed and eager for the fray.

This sort of thing finally got on my nerves. I often had declared right out loud in the bootlegging public that nobody was going to take my load without a fight, but after some reflection I decided I was urging the boys to knock me off, and I did want to enjoy the little bank roll I had accumulated after three years of winter and summer toil.

But it wasn't easy to pass up the game, with the wild rides in the night, the frequent barkings of automatics and .45s, the constant outwitting of the law, the thrill of the chase, and the steady growth of the bank account. It is a gay and festive life, but don't try it unless you are ready to give up your fireside and its companions every time you step on the accelerator.

And please don't cuddle up to the belief that bootlegging is an easy road to wealth. Far be it from me to discourage anybody, but very few have quit with a roll and without the badge of an indictment.

The green hand hasn't a chance in the world to be successful. It is just like any other business, and you can't get far unless you know the tricks of the trade, the inside procedure, have plenty of friends along the way, and, most important of all, are wise to the "system."

When I say "system" I am saying a mouthful, for no bootlegger is in any danger at all of making the grade unless he is jerry to its devices.

One has to be made of the clay of the daredevil to go along in this pastime.

I fell into the game. I had always been full of adventure from my kid days, and when I was 14 I quit school and got a job in the cabin of a Great Lakes freighter.

I didn't tarry long on fresh water. Down east I went, and with the longing for the sea in me I shipped on a four-masted coal schooner in the coast trade. I was the cabin boy, and as I had a good captain and liked the work I remained on the Caleb Beckwith for two years.

Eventually I tired of Norfolk and the New England ports, and wanted to see a bit of the world. I had learned something about cooking by this time, and I got a billet in the galley of the tramp steamer Orinoco, a Liverpool boat.

I'll say I saw the world on this good old tub, but I'm sorry to admit I had no unusual or exciting experience during the three years I bobbed about on every sea and traveled to every land.

I hadn't been very thrifty, but I saved a little, and when I finally quit the salt water I had enough to live on a while without working. In New York I ran across some home friends, circus people, who were about to start out for the season with an equestrian act. Through the Norris Family I went along with the show, doing all sorts of work from the lowly stake driving to the lofty throwing of meat to the lions. I remember I was once sent out to collect clover for the llamas. I will take off my hat to the man who invented that job.

I puttered along with the circus in a happy-go-lucky way and did not have a worry in the world. But my troubles were en route. I taught a fox terrier some tricks, which opened up a new field, and I was promoted to a clown's suit. I used to do my specialty with the little dog, and, without bragging, I am proud to state I was always able to take the minds of those in my immediate vicinity off their three ring troubles.

This act brought me a fair salary and much more comfortable living, but one day my dog died and I lost my job. Had I been gifted with a sense of the ridiculous I might have stalled along as a straight clown, but I never could make a smart crack offhand, and so back among the lions I went.

I got to be quite friendly with the kings and queens of the jungle, but they never were particularly fond of me, though I didn't suspect their animosity until Old Ben, a superannuated has-been lion, who probably was trying to fool somebody into the notion of his youth, reached out and competently clawed me on the left arm from shoulder to wrist.

That dirty trick provided me with hospital attention for a month and cured me of the society of lions. I kissed the circus good-by and when the doctors nudged me away from the white capped nurses I went home.

The folks talked me into settling down, and I went to work in a wholesale grocery house. In a little while I was sent out on the road, and I made good on the job. After I married a girl from one of the little towns on my territory I believed I had become a respectable member of society, but every now and then I was stung with the old symptoms of wanderlust. But Larry came, and Jimmy and Amy followed, and I was solidly riveted to the fireside foundation.

And then Michigan went dry. Every week when I called on the trade in that territory I had many requests from thirsty customers and friends, who never dreamed what prohibition would do to them and who had neglected to utilize cellars for the purpose for which we now know they had been built.

Of course, I had to take care of the boys, and as Ohio was delightfully wet then I would carry three and sometimes four bottles in my grip.

I always got the market price and made a nice profit. I didn't tell the folks anything about my side line, and the extra money I made was put away in another bank.

After a while the state officers began to get busy, and grip-searching became a daily pastime. This naturally reduced the traffic and, consequently, raised the prices, and I gradually increased the old roll. By this time I was carrying an extra suitcase, well filled, and was getting by in good shape because of my friendship for the railroad conductors and brakemen. My grip was conveniently hidden each trip until the danger was past. Of course, I had to look after these boys, but a quart every now and then was certainly indifferent pay for the work they were doing.

I could see regular money in the game, but realized I would have to have a car to do the work right, and so I bought a second hand flivver. A lot of taxi drivers were going into the transporting on a big scale, but I decided I would be modest about it and continue peddling groceries.

On each back door of my flivver I had painted:

Cook & Corcoran,
Wholesale Grocers,
Toledo, O.

That was the name of my firm, and I breezed along without a question. I did all my driving during the day, and I called on the trade in my customary way.

It was great sport. Of course, I didn't get many thrills, for I never was suspected, but it was fun anyway and gave me a certain feeling of adventure that I had missed ever since I left the circus.

In most of the towns I was doing business with the garage men, which I have found is the most satisfactory system. I always put up my car upon arriving, and while I was out calling on the grocers and ger dealers my load would be emptied

I made three trips a week into Michigan and spent Saturday and Sunday at home And all the time the old bank roll continued to grow. On each haul I carried five cases, for which I paid $150, and drew down $300. I was making about $150 a trip and $450 on the week. It was the softest kind of a proposition, and my major wish is that it had continued. I probably could have secreted more bottles in my flivver, and maybe I could have got a better price, but everything was running smoothly, and I was taking no chances. I am such a meek looking individual that even if I had been tipped off to the Michigan officers they probably would have laughed at the accuser.

I decided to play safe even when the Michigan Supreme court let down the ban for four days and enabled the rest of the world, it seemed, to carry liquors from Ohio into Michigan. Machines transporting booze throughout these four days on the Dixie Highway were so closely packed in their slow movement that one could walk along the tops of the autos the entire sixty-two miles from Detroit to Toledo and then hike back the same way over those going north.

It was a glorious hooch festival, an orgy of booze carrying, and the entire state of Michigan paraded to Toledo empty handed and then staggered back, laden to the gunwales with 105 proof.

Naturally my market was knocked galley



"There's a lot of money in the game. But you can't get by with that flivver of yours."

west, but the liquor was a case of come easy, go easy, and in a few days I was back at the old stand. If things had only gone along in this soft way by now I would be spending my winters in California and my summers on the New England coast, but there's always a fly in the ointment, and the first thing I knew the whole darned country went dry.

But that little annoyance didn't bother me much. Toledo had profited by Detroit's laxity, and when the law went into effect there was enough booze stored all over that city to float the American navy and to find anchorage for Japan's ships as well. Prices scooted immediately, but the boys had to come across with the increase to me, and my tax remained steadfast.

It wasn't long before Toledo began to feel the effects of the great drought, and the apparently never ending supply began to dwindle. I found the stuff harder to get, and I no longer could be particular about the brand. I accepted what they gave me and was darned glad to get it.

Pretty soon the admission charge to a bonded stamp reached such lofty proportions that my customers were finding it difficult to make sales, and my trade fell off. And the next thing I knew the Toledo wholesalers were out themselves. It looked as though my game was going on the well known hummer, and I began to worry. I was enjoying the bootlegging as a sporting proposition, and naturally I was greatly in love with the stake I had accumulated. I didn't want to quit, and I had no desire to toss off the fat profits.

I was in what you might call a receptive mood when one of the Toledo handlers of the booze wondered why I didn't do a little hauling for him.

"You're a conservative sort of a bootlegger," he said, "and just the fellow to beat the game. You could make the Pennsylvania trip a couple of times a week, without ever running into a prohibition agent."

"But my job," I protested.

"Well, there's a lot of money in the game, as you know," he seductively pointed out,

[Continued on page six]

THE CONFESSIONS OF A BOOTLEGGER

Continued from page three

"and your grocery job can wait for another day. But you can't get by with that flivver of yours. You'll have to get a regular car. Need any financial help?"

I told him I had enough to get a high powered machine and that I would take him



"A policeman had come along, noticed my Huron headed the wrong way and jumped in. Of course they would find my 240 bottles."

on. I quit Cook & Corcoran and informed the wife I was going to work for a specialty house. I didn't dare tip her off, for she would have stopped me cold turkey. I bought a used Huron supersix, a pretty nifty job that had been run only 3,000 miles, and was ready for the big game.

My maiden effort behind that roaring motor was full of thrills, and I rejoiced as my spirit of wild adventure once again had full sway. The blood went coursing through my veins and I was back in the land of romance and daredeviltry.

But I was doomed to disappointment. The Pennsylvania junket was just as easy as my Michigan experience.

Why, I used to drive right up to the warehouse in broad daylight, get my load, and start away. It was our idea that Pennsylvania was cheating the rest of the country in that no effort was to be made to stop the sale of liquor or beer, in order that the miners could be kept satisfied and induced to remain at work.

I never knew whether or not that was true, but there must have been some sort of an understanding, for we were not troubled for a long time. I would drive close to the Ohio line in the daytime and then shoot across the boundary after dark.

All night long I whistled the Huron over the ground at about sixty. I had a route that, with a few detours, took me around every town. It was tough the first two trips, for I had to feel my way along, but after that it was a case of "get off the track, for here comes No. 6, and she's two hours late, running downgrade."

I carried twenty cases in the old bus. They cost me $50 per, and I sold them to the Toledo dealer for $100. He got $120, and sometimes more. At one time selling by the quart brought as high as $18, but the standard price most of the time remained at $12, though now it is even cheaper than that.

It was mighty hard work. The roads were fair, but there were many poor stretches, and one had to know how to handle the car to keep out of some sleeping farmer's corn field. It was drive, drive, drive. In most of the cars there were two drivers, and they took turns at the wheel. But I always preferred to work alone. I got so I hated this haul, and I wasn't a bit peeved when I was quietly tipped that the district was to be closed and that I would have to do my buying at Pittsburgh.

The Pittsburgh drive was almost as bad, until I found a buyer in one of the small towns near Columbus. Once a week I left him a load, and this cut down the wearisome journey a bit. But it was in this blamed burg that I ran afoul my first bad luck. And it happened in the most innocent way.

I drove into this town one night dog tired. I put up my Huron in the friendly garage and got a room at the hotel. I always used three sets of license tags. One was under my own name out of Toledo; the second was registered under a phony cognomen, and the third was a Pennsylvania number. As luck would have it, I had the second set on the machine. The Pennsylvania license was sometimes dropped with a friendly farmer just before I reached the Ohio line, and I picked it up on my way back. I never carried more than the set I was using. Occasionally I would go all the way back and forth with the same tags. I was mixing 'em up.

I had a good solid sleep this night, but when I went to the garage in the morning car and cargo were gone. The garage man didn't know a thing about the machine, but the colored floor man finally admitted he had run the Huron out on the street early in the morning when he was getting the cars ready for their owners to come. As luck would have it, he left the machine headed in the wrong direction on the street. They have a rule in this town that when a parking law is violated the machine is run into the police station. A policeman came along, noticed my Huron headed the wrong way, and, without saying anything, jumped into the machine and drove it to the hoosegow. Of course, they would find my 240 bottles scattered all over the Huron and would be hanging around to nab me. So the only thing for me to do was to beat it into Toledo. And I did that little trick without asking further questions. That was a $4,000 wallop at one fell swoop, as they say, but it was my first experience of the sort, and I didn't have much of a kick coming.

The next day I gave up another $3,000 for a Lackicad, and was again ready for business. I stood in well with the Pittsburgh distributors, and they asked me why I didn't cut out the long haul to Toledo and work directly with Columbus. That was a pretty good suggestion, for the shorter journey saved the wear and tear on the car and gave me a chance to get more rest. And I could get home about as often as I thought necessary to keep friend wife in an amiable mood.

So I decided this would be my last trip to Toledo. As you might imagine, we had all the prohibition men spotted, and were careful not to run them down with the car. On my way out of town I saw a couple of the birds and naturally figured right away they were on my trail. So I stepped on her and tried to shake them. They clung pretty close for several miles, but finally dropped out of sight. I then knew the trick was off. They simply would telephone ahead and I was certain to be nabbed. There wasn't a thing for me to do but run the car up a lane and desert it.

It was either giving up the car or my freedom, and I didn't have any desire to linger behind bars and smile pleasantly at the ladies of the Friendly Aid Society, when they brought books and flowers. It was pretty tough to toss off another $4,000 on top of my previous loss. But it had to be done, and so I parked the machine and walked half a mile to an interurban station. I went back to Pittsburgh. I didn't sleep a wink that night. The next morning I went around to see the distributors and to get some sympathy. My long face must have startled them.

"For heaven's sake, what's the matter with you?" asked Moxie Hahn, one of the partners. "You look as if you were just starting out to do a long stretch in the stir."

"Nothing much," I tried cheerfully to tell Moxie, "only the boys were after me last night and I had to ditch the machine and load."

"You're a boob," Moxie said disgustedly. "They weren't after you at all. They wanted some sort of information, but had no intention of picking you up. Where's your car?"

And when I told him, he urged: "Get an interurban and chase right back. If you are lucky your Lackicad will be there."

And with my heart in my mouth I took the trolley, got off at the little station, and ran all the way to the lane where I left the machine. A block away I saw it, and I want to tell you that was some joy. There she was standing like the old Orinoco used to ride at anchor in a quiet harbor. And not a bottle was missing. That was a cheerful ride, I can assure any innocent bystander.

After looking over the Pittsburgh-Columbus situation I decided to make the daylight run. The main road between the two cities was a beauty, and that summer was crowded with traffic going one way and the other. I could make the trip in eight hours breezing along nice and comfortable, and was never noticed in the parade of machines.

Twenty cases of liquor make a pretty heavy load and will cause your car to sag so much a prohibition agent can spot you coming down the road two blocks away. I had extra cantilever springs put on the bus so she wouldn't drop an inch, and I drove back and forth with fine freedom and more or less enjoyment.

That was a great summer for all the boys, and those who took things easy and went along conservatively were not disturbed. Every now and then on the road I used to notice a big limousine, driven by a colored chauffeur, but never suspected they were carrying booze in it. And then Tommy Conboy, who took my place on the Toledo run, tipped me off.

A Columbus loan shark, who took great delight in beating the law, had the body specially built, with a false roof and sweeping fenders. In the roof was a copper compartment, and under each fender was another. The car would carry about fifteen cases in bulk.

On several trips this bird had his wife and two sons along, and traveled as a tourist. After ten trips the fellow was satisfied he had licked the government and sold the machine. I never saw it again, and suspect some honest citizen is riding around in it now without a knowledge of what the car was built for, or any idea of the secret compartments.

The Pittsburgh center was too good to be true, and one gloomy day, just the sort for the rope and soap box, I was told the trick was off. Moxie Hahn tipped me to a distributor who would work with me if I cared to continue, but he said he was through. The government boys had tightened up, according to Moxie, and had warned all the good guys off the reservation. That was enough for little me, and I went back to Toledo determined to loaf for the winter.

But there is never any rest for the weary. I wasn't home two days before I began to get restless, and, of course, I had to slip right downtown to the haunts of the runners. In easing around I quickly learned that New York was the new center, and that some of the boys were already in the long haul.

They didn't appeal to me at all. I wasn't interested in the 1,600 mile trip, the dangers of the road, and the difficulties I knew I would be up against getting to the "enemy" strung along the way. No, none of that in mine, I thought. I'll sit pretty at home and be on the alert for anything that comes up. Yet the call of the road bumps had me fast, and I knew I would fall sooner or later.

They finally talked me into it. I was the intrepid runner and had no desire to have the gang think I had a streak of yellow.

One of my chief reasons for hesitating was due to the fact I would have to take an extra driver with me. And there were darned few I cared to have along. Eventually I picked up Marty Dray, who was a two gun man as well as an expert driver.

Marty had piloted a yegg crew around Ohio and had the nerve of a lion tamer. The safe cracking game was a little slow, and, like all the soup merchants, he was out of sugar. So he jumped at the chance to make $50 a week.

The roads, as a whole, were fierce until we



"There wasn't a thing for me to do but run the car up a lane and desert it."

struck New York state, after which the going was neat and nifty. But it certainly was tough work. When I was at the wheel, Marty snoozed, and I tore off the snores while he shot her over the road. It was a gay life and made my old circus travels seem like a feather bed in comparison.

Getting in harmony with the "enemy" was not difficult, but I am here to say it was expensive. These boys are no pikers. The right guys tipped us off on the trouble makers, and occasionally along the route I had to lay up a heat and remain under cover until the coast was clear.

Sometimes I was delayed by this procedure, but I was always able to make the journey back and forth in a week. All went well until I got the wrong tip one night coming out of Erie, Pa. I had word it was all right to slide through, but the "enemy" had been switched and the first thing I knew they were on my back.

I was at the wheel, and I stepped on her for further orders. On to the floor went the accelerator, and I kept it there. I aroused Marty and told him to keep his head up. We were running headlong into the night without lights, but the "enemy" had their spotlight on us.

"They're not gaining," Marty said, "but, hang it all, neither are we."

And so we went for ten miles. I began to get nervous. I was worried for fear a sleepy farmer would come driving up the middle of the road, which would mean kingdom come for Marty and me. Believe me, I had no keenness for busting into a pair of horses with us hopping along at a sixty gait.

Suddenly I heard a "pop!"

"They're shooting," Marty yelled in my ear. He didn't have to tell me. I was well aware of it. The roar of the motor couldn't kill that expected sound.

They kept pecking away, but we were outriding the bullets, I guess, for none came near us. Then all at once came a "bang." At first I thought we were hit, but I knew different when the Lackicad swerved. I felt sure we were going into the ditch, but I gave the wheel a quick twist and we straightened up again.

We had either a blowout, or a bullet had hit a tire. We certainly were in trouble, but I never let the gas sag. My luck was still with me, for we were coming into a town where I had put up several times, and I knew if I could make it, Marty and I would be harbored.

The "enemy" now were gaining on us, but we were still bumping along at a fast clip, though I realized we couldn't go much farther.

Coming into this place is a sharp turn, with roads going either way and the main pike continuing straight down. I decided to run up one of the side roads for a hundred yards, desert the car, and make it for the friendly house. My one hope was the "enemy" would guess wrong, and then have to come back to look for us. If they did that we had a good chance to make our getaway.

After making the curve and getting out of their sight, I turned to the left, drove a couple of hundred yards, and shut her off. "Follow me," I yelled to Marty, and away we went across the fields.

We could see their headlights, brightening the main road as we ran, and knew they had gone straight on. Soon they saw they had been fooled, and they stopped and turned. But we didn't wait to see any more, and beat it for our one chance. We aroused our friend and quickly got under cover.

Marty was burning up. "What's the matter with you?" I asked him, "aren't you satisfied to get away?"

"That was a sucker play," he grumbled. "Why couldn't we have ambushed that gang and cleaned 'em out when they came back? With you on one side and me on the other we would have knocked 'em off sweet and pretty."

"That might have been all right," I told him, "but none of the shooting thing in mine."

"Well, you're the first bootlegger I know who wouldn't pepper the 'enemy'," he declared. "They're not going to get me without a battle."

The "enemy" left one of the gang in the town for two days looking for us, but he apparently was satisfied we had gotten away, and ducked. Our friend then drove us over to the next town, where we caught an interurban into Cleveland. We took a train back home, but didn't hear any band at the station when we arrived. The trip cost me $4,000, but I was darned well satisfied to have escaped the pinch.

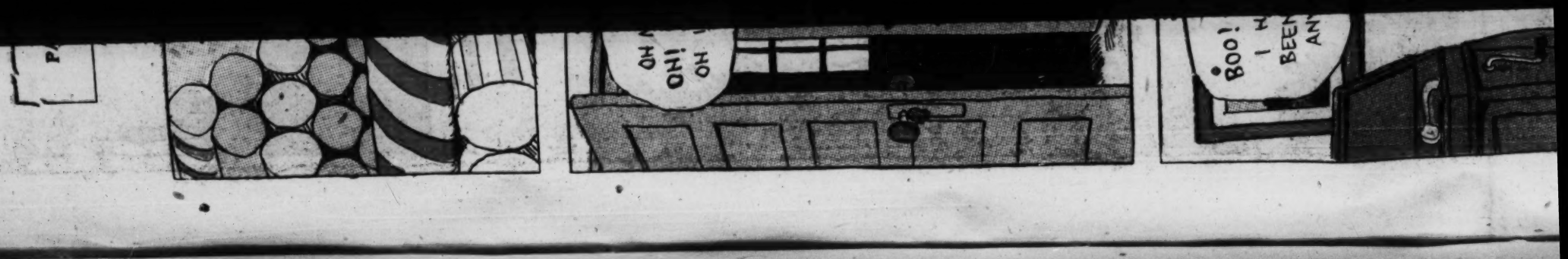
I bought another Lackicad right away and with Marty started back east. After the other escapade we were mighty sure the way was safe before we went on. And then came more bad luck.

We had some engine trouble down east, but we limped along until we reached a right garage man, who stuck the car away in a corner and promised to have it ready for us early the next morning.

There had been a stick-up in this burg a couple of nights before, and the dicks were looking for another. As luck would have it they picked out this garage to keep their car running and ready to make a fast getaway. Nothing happened in the stick-up line, but something fell on me.

Along about 2 o'clock in the morning the coppers got thirsty ranging around, and wondered if they couldn't dig up a bottle of booze in some car. And they started looking through the machines parked in the place.

Right well you know they didn't overlook mine, and when they saw the 240 quarts—and there were no fifths in the accumulation, either—they had a jubilee. They were all set to nab me when I came for the machine in the morning, but as soon as the garage man got down he found what was up, and right away tipped me off. There was nothing to do but take it on the 1 a. m. And back to Toledo I went with my bandit chauffeur. I heard afterward the coppers divided fifteen cases among themselves, and turned in the car with sixty bottles. I don't wish them any bad luck, but I hope the glassware was



CHICAGO SUNDAY TRIBUNE

The YELLOW STREAK

Blue Ribbon Fiction

SYNOPSIS.

Hartley Parrish, who has had a sudden rise to wealth as a result of the war, has several guests at Harkings, his country house. They include Lady Margaret Trevert, her daughter Mary and son Horace, and Robin Greve. When Greve proposes, Mary tells him she is engaged to Parrish and admits mercenary motives. Greve leaves her in anger. Mary hears a shot, and when her brother and others break into the library, which is locked from the inside, they find Parrish dead, apparently a suicide, with a revolver in his hand. Suspicion is directed toward Greve as a factor in the suicide when Bude, the butler, tells of hearing angry voices in the library. Mary shares this suspicion, but Greve denies all, and voices the belief Parrish was murdered. He finds a scrap of blue paper beside the body, and later a bullet mark on an upright in the rose garden. Mary, through her brother Horace, requests Greve to leave the place. She declares she never will be married to him as long as she believes he holds the key to Parrish's death. Detective Manderton, in charge of the case, tells Mary the verdict on Parrish's death will be "suicide while of unsound mind," and professes to be satisfied, although when she assails the suicide theory she can see he is determined not to drop the case. Jeekes, Parrish's secretary, tells of a French woman in Parrish's life. While he is talking with Mary a door is found ajar, as though there had been an eavesdropper. Robin arrives home and is visited by Bruce Wright, formerly employed by Parrish. Wright tells of Parrish's rise from the London slums, of his career in South Africa, and mentions one Victor Marbran as an enemy.

SIXTH INSTALLMENT.

The Blue Envelopes.

STRETCHED full length in his chair, his eyes fixed on the ceiling, Robin remained lost in thought.

"The conversation came back to me today," said the boy, "when I read of Parrish's death. And I wondered——"

"Well?"

"Whether the secret of his death may not be found somewhere in his adventurous past. You see he said that Victor Marbran was an enemy. Then there was something else. I never told you—when you took all that trouble to get me another job after Parrish had sacked me—the exact reason for my dismissal. You never asked me either. That was decent of you, Robin."

"I liked you, Bruce," said Robin shortly.

"Well, I'll tell you now," he said. "When I joined H. P.'s staff after I got out of the army I was put under old Jeekes, of course, to learn the work. One of the first injunctions he gave me was with regard to Mr. Parrish's letters. I suppose you know more or less how secretaries of a big business man like Hartley Parrish work. They open all letters, lay the important ones before the big man for him to deal with personally, make a digest of the others or deal with them direct. . . ."

Robin nodded.

"Well," the boy resumed, "the first thing old Jeekes told me was that letters arriving in a blue envelope and marked 'Personal' were never to be opened. . . ."

"In a blue envelope?" echoed Robin quickly.

"Yes, a particular kind of blue—Jeekes showed me one as a guide. Well, these letters were to be handed to Mr. Parrish unopened."

Robin had stood up.

"That's odd," he said, diving in his pocket.

"I say, hold on a bit," protested the boy, "this is really rather important what I am telling you. I'll never finish if you keep on interrupting."

"Sorry, Bruce," said Robin and sat down again.

But he began to play restlessly with his cigarette case, which he had drawn from his pocket.

"Well, of course," Bruce resumed, "I wasn't much of a private secretary, really, and one day I forgot all about this injunction. Some days old H. P. got as many as three hundred letters. I was alone at Harkings with him, I remember. Jeekes was up at Sheffield and the other secretaries were away, ill or something, and in the rush of dealing with this enormous mail I slit one of these blue envelopes open with the rest. I only discovered what I had done after I had got all the letters sorted out, this one with the rest. So I went straight to old H. P. and told him. By Jove!"

"What happened?" said Robin.

"He got into the most paralytic rage," said Bruce. "I have never seen a man in such an absolute frenzy of passion. He went right off the hooks, just like that! For a minute I thought he was going to kill me. He snatched the letter out of my hand, called me every name under the sun, and finally shouted: 'You're fired, d'ye hear? I won't employ men who disobey my orders! Get out of this before I do you mischief!' I went straight off. And I never saw him again."

Robin Greve looked very serious. But his face displayed no emotion as he asked:

"And what was in the letter for him to make such a fuss about?"

The boy shrugged his shoulders.

"That was the extraordinary part of it. The letter was perfectly harmless. It was an ordinary business letter from a firm in Holland. . . ."

"In Holland?" cried Greve. "Did you say in Holland? Tell me the name? No, wait, see if I can remember. 'Van' something—'Speck' or 'Spike'."

"I remember the name perfectly," answered Bruce, rather puzzled by the other's sudden outburst, "it was Van der Spyck and Co. of Rotterdam. We had a good deal of correspondence with them."

Robin Greve had opened his cigarette case and drawn from it a creased square of blue paper folded twice across. Unfolding it, he held up the sheet he had found in the library at Harkings.

"Is that the paper those letters were written on?" he asked.

Bruce took the sheet from him. He held it up to the light.

"Why, yes," came the prompt answer. "I'd know it in a minute. Where did you get hold of it?"

"Bruce," said Robin gravely, without answering the questions, "we're getting into deep water, boy!"

Robin Greve stood for an instant in silence by the window of his rooms. His fingers hammered out a tattoo on the pane. His eyes were fixed on the windows of the chambers across the court. But they did not take in the pleasant prospect of the tall, ivy framed casements in their mellow setting of warm red brick. He was trying to fix a mental photograph of a letter—typewritten on paper of dark slatey blue—which he had seen on Hartley Parrish's desk in the library at Harkings on the previous afternoon.

Prompted by Bruce Wright, he could now recall the heading clearly. "ELIAS VAN DER SPYCK & CO., GENERAL IMPORTERS, ROTTERDAM," stood printed before his eyes as plainly as though he still held the typewritten sheet in front of him. But the mind plays curious tricks. Robin's brain had registered the name; yet it recorded no impression of the contents of the letter. Beyond the fact that it dealt in plain commercial fashion with some shipments or other he could recall no particular whatever of it.

"But where did you get hold of this sheet of paper?" Bruce Wright's voice broke in impatiently behind him. "I'm most frightfully interested to know. . . ."

"Found it on the floor beside Parrish's body," answered Robin briefly. "There was a letter, too, on the same paper. . . ."

"By Gad!" exclaimed the boy eagerly, "have you got that, too?"

Robin shook his head.

"It was only your story that made me think of it. I had the letter. But I left it where I found it—on Parrish's desk in the library. . . ."

"But you read it . . . you know what was in it?"

Robin shrugged his shoulders.

"It was a perfectly straightforward business letter . . . something about steel shipments . . . I don't remember any more. . . ."

"A straightforward business letter," commented the boy. "Like the letter I read, eh?"

"Tell me, Bruce," said Robin after a moment's silence, "during the time you were with Hartley Parrish I suppose these blue letters came pretty often?"

Young Wright wrinkled his brow in thought.

"It's rather difficult to say. You see, there were three of us besides old Jeekes and of course these letters might have come without my knowing anything about it. But during the seven months I worked with H. P. I suppose about half a dozen of these letters passed through my hands. They used to worry H. P., you know, Robin. . . ."

"Worry him?" exclaimed Robin sharply, "how do you mean?"

"Well," said Bruce, "Parrish was a very easy going fellow, you know. He worked every one—himself included—like the devil, of course. But he was hardly ever nervy or grumpy. And so I was a bit surprised to find—after I had been with him for a time—that every now and then he sort of shriveled up. He used to look . . . well, careworn and . . . and haggard. And at these times he was pretty short with all of us. It was such an extraordinary change from his usual cheery, optimistic self that sometimes I suspected him of dope or some horror like that. . . ."

Robin shook his head. He had a sudden vision of Hartley Parrish, one of his long, black Partagas thrust at an aggressive angle from a corner of his mouth, virile, battling, strong.

"O, no," he said, "not dope. . . ."

"No, no, I know," the boy went on quickly. "It wasn't dope. It was fear. . . ."

Robin swung round from the window.

"Fear? Fear of what?"

The boy cast a frightened glance over his shoulder rather as if he fancied he might be overheard.

"Of those letters," he replied. "I am sure it was that. I watched him and . . . and I know. Every time he got one of those letters in the blue envelopes these curious fits of gloom came over him. Robin . . ."

"What, Bruce?"

"I think he was being blackmailed!"

The barrister nodded thoughtfully.

"Don't you agree?"

The boy awaited his answer eagerly.

"Something very like that," replied the other.

Then suddenly he smashed his fist into the open palm of his other hand.

"But he wouldn't have taken it lying down," he cried. "Hartley Parrish was a fighter, Bruce. Did you ever know a man who could best him? No, no; it won't fit! Besides . . ."

He broke off and thought for an instant.

"We must get that letter from Harkings," he said presently. "Jeekes will have it. We can do nothing until . . ."

His voice died away. Bruce, sunk in one of the big leather armchairs, was astonished to see him slip quickly away from the window and ensconce himself behind one of the chintz curtains.

"Here, Bruce," Robin called softly across the room. "Just come here. But take care not to show yourself. Look out! Keep behind the curtain and there . . . peep out through this chink!"

Young Wright peered through a narrow slit between the curtain and the window frame. In the far corner of the courtyard, beneath the windows where a short, round iron post marked a narrow passage leading to the adjoining court, a man was standing. He wore a shabby suit, and a blue handkerchief knotted about his neck served him as a substitute for the more conventional collar and tie. His body was more than half concealed by the side of the house along which the passage ran. But his face was clearly distinguishable—a peaky, thin face, the upper part in the shadow of the peak of a discolored tweed cap.

"He's been there on and off all the time we've been talking," said Robin. "I wasn't sure at first. But now I'm certain. He's watching these windows! Look!"

Briskly the watcher's head was withdrawn, to emerge again, slowly and cautiously, in a little while.

"But who is he? What does he want?" asked Bruce.

"I haven't an idea," retorted Robin Greve. "But I could guess. Tell me, Bruce," he went on, stepping back from the window and motioning the boy to do the same, "did you notice anybody following you when you came here?"

Bruce shook his head.

"I'm pretty sure nobody did. You see, I came in from the Strand, down Middle Temple Lane. Once service has started at Temple Church there's not a mouse stirring in the Inn till the church is out. I think I should have noticed if any one had followed me up to your chambers. . . ."

Robin set his chin squarely.

"Then he came after me!" he said. "Bruce, you'll have to go to Harkings and get that letter!"

"By all means," answered the boy. "But, I say, they won't much like me butting in, will they?"

"You'll have to say you came down to offer your sympathy . . . volunteer your services—oh, anything. But you *must* get that letter! Do you understand, Bruce? *You must get that letter*—if you have to steal it!"

The boy gave a long whistle.

"That's rather a tall order, isn't it?" he said.

Robin nodded. His face was very grave.

"Yes," he said presently, "I suppose it is. But there is something . . . something horrible behind this case, Bruce; something dark and . . . and mysterious. And I mean to get to the bottom of it. With your help. Or alone!"

Bruce put his hand impulsively on the other's arm.

"You can count on me, you know," he said. "But don't you think . . ."

He broke off shyly.

"What?"

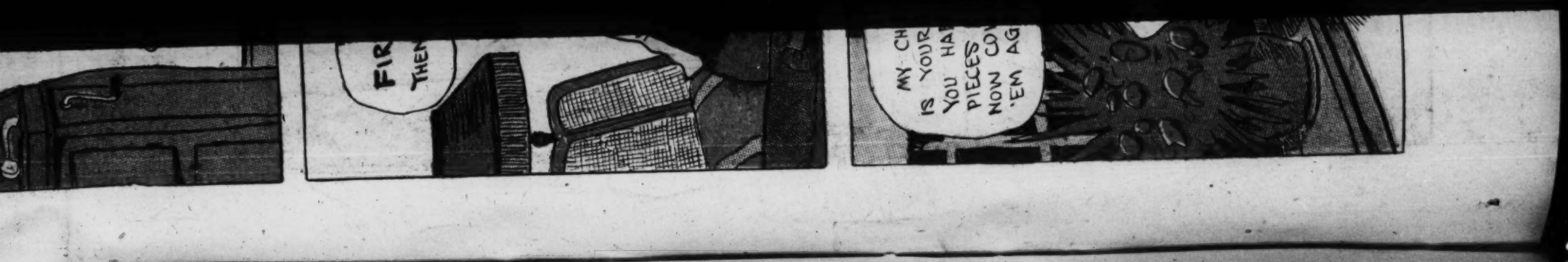
"Don't you think you'd better tell me what you know? And what you suspect?"

Robin hesitated.

"Yes," he said, "that's fair. I suppose I ought. But there's not much to tell, Bruce. Just before Hartley Parrish was found dead I asked Miss Trevert to marry me. I was too late. She was already engaged to Hartley Parrish. I was horrified. . . . I know some things about Parrish . . . we had words and I went away. Five minutes later Miss Trevert went to fetch Parrish in to tea, and heard a shot behind the locked door of the library. Horace Trevert got in through the window and found Parrish dead. Every one down at Harkings believes that I went in and threatened Parrish so that he committed suicide."



Behind the desk, straining back in terror, stood a slim girlish f



Blue Ribbon Fiction

by Valentine Williams

"Whom do you mean by every one?" Robin laughed dryly.

"Mary Trevert, her mother, Horace Trevert. . . ."

"The police, too?"

"Certainly. The police more than anybody!"

"By Jove!" commented the boy.

"You ask me what I suspect," Robin continued. "I admit I have no positive proof. But I suspect that Hartley Parrish did not die by his own hand!"

Bruce Wright looked up with a startled expression on his face.

"You mean that he was murdered?"

"I do!"

"But how? Why?"

Then Robin told him of the experiment in the library, of the open window, and of the bullet mark he had discovered in the rosary.

"What I wish to know," he said, "and what I am determined to find out beyond any possible doubt is whether the bullet found in Hartley Parrish's body was fired from his pistol. But before we reach that point we shall have to explain how it happened that only one shot was heard and how a bullet which apparently came from Parrish's pistol was found in his body. . . ."

"If Mr. Parrish was murdered, the murderer might have turned the gun round in Parrish's hand and forced him to shoot himself. . . ."

"Hardly," said Robin. "Remember, Mary Trevert was at the door when the shot was fired. Your theory presupposes the employment of force, in other words a struggle. Miss Trevert heard no scuffling. No, I've thought of that . . . it won't do. . . ."

"Have you any suspicion of who the murderer might be?"

Robin shook his head decidedly.

"Not a shadow of an idea," he affirmed, positively. "But I have a notion that we shall find a clew in this letter which, like a blithering fool, I left on Parrish's desk. It's the first glimmer of hope I've yet seen. . . ."

Bruce Wright squared his shoulders and threw his head back.

"I'll get it for you," he said.

"Good boy!" said Robin. "But, Bruce," he went on, "you'll have to go carefully. My name is mud in that house. You mustn't say you come from me. And if you ask boldly for the letter they won't give it to you. Jeekes might, if he's there and you approach him cautiously. But for Heaven's sake don't try any diplomacy on Manderton . . . that's the Scotland Yard man. He's as wary as a fox and sharp as needles."

Bruce Wright buttoned up his coat with an air of finality.

"Leave it to me," he said. "I know Harkings like my pocket. Besides I've got a friend there. . . ."

"But," he pursued, jerking his head in the direction of the window, "what are we going to do about him out there?"

Robin laughed.

"Him?" he said. "Oh, I'm going to take him out for an airing!"

Robin stepped out into the hall. He returned wearing his hat and overcoat. In his hand were two Yale keys strung on a wisp of pink tape.

"Listen, Bruce," he said. "Give me ten minutes' start to get rid of this jackal. Then clear out. There's a train to Stevenish at 3:23. If you get on the Underground at the Temple you ought to be able to make it easily. Here are the keys of the chambers. I can put you up here tonight, if you like. I'll expect you when I see you . . . with that letter. Savvy?"

The boy stood up.

"You'll have that letter tonight," he answered. "But in the meantime," he waved the blue sheet with its mysterious slots at Robin, "what do you make of this?"

Robin took the sheet of paper from him and replaced it in his cigarette case.

"Perhaps when we have the letter," he replied, "I shall be able to answer that question!"

Then he lit a cigarette, gave the boy his hand, and a minute later Bruce Wright, watching through the chink of the curtain from the window of Robin Greve's chambers, saw a lanky form shuffle quickly across the court and follow Robin round the angle of the house.

Robin strode quickly through the maze of narrow passages and tranquil, echoing courts into the Sabbath stillness of the Strand. An occasional halt at a shop window was sufficient to assure him that the watcher of the Temple was still on his heels. The man, he was interested to see, played his part very unobtrusively, shambling along in nonchalant fashion, mostly hugging the sides of the houses, ready to dart out of sight into a doorway or down a side turning should he by any mischance arrive too close on the heels of his quarry.

As he walked along Robin turned over in his mind the best means for getting rid of his shadow. Should he dive into a tube station and plunge headlong down the steps? He rejected this idea as calculated to let the tracker know that his presence was suspected. Then he reviewed in his mind the various establishments he knew of in London with double entrances, thinking that he might slip in by the one entrance and emerge by the other.

In Pall Mall he came upon Tony Grandell, whom he had last seen playing bridge in the company dugout on the Flesquières Ridge. Then he had been in "battle order," camouflaged as a private soldier, as officers were ordered to go over the top in the latter phases of the war. Now he was resplendent in what the invitation cards call "morning dress," crowned by what must certainly have been the most reluctant top hat in London.

"Hullo, hullo, hullo!" cried Tony, on catching sight of him. "Stand to your kits and so forth! And how is my merry company commander? Robin dear, come and relieve the mediæval gloom of lunch with my aunt at Mart's!"

He linked his arm affectionately in Robin's.

Mart's! Robin's brain snatched at the word. Mart's! Most respectable of "family hotels," wedged in between two quiet streets off Piccadilly, with an entrance from both. If ever a man wished to dodge a sleuth, especially a grimy tatterdemalion like the one sidling up Pall Mall behind them. . . .

"Tony, old son," said Robin, "I won't lunch with you even to set the board in a roar at your aunt's luncheon party. But I'll walk up to Mart's with you, for I'm going there myself."

They entered Mart's together and parted in the vestibule, where Tony gravely informed his "dear old scream" that he must fly to his "avuncular luncheon." Robin walked quickly through the hotel and left by the other entrance. The street was almost deserted. Of the man with the dingy neckerchief there was no sign. Robin hurried into Piccadilly and hopped on a bus, which put him down at his club, facing the Green Park.

He had a late lunch there and afterwards took a taxi back to the Temple. The daylight was failing as he crossed the courtyard in front of his chambers. In the center the smoke-blackened plane tree throned it in unchallenged solitude. But as Robin's footsteps echoed across the flags something more substantial than a shadow seemed to melt into the gathering dusk in the corner where the narrow passage ran. Robin stopped to listen at the entrance of his chambers. As he stood there he heard a heavy tread on the stone steps within. He turned to face a solidly built, swarthy looking man who emerged from the building.

He favored Robin with a leisurely, searching stare, then strode heavily across the courtyard to the little passage, where he disappeared from view.

Robin looked after him. The man was a stranger—the occupants of the other chambers were all known to him. With a thoughtful expression on his face Robin entered the house and mounted to his rooms.

. . . . . .

"D——!" exclaimed Bruce Wright.

He stood in the great porch at Harkings, his finger on the electric bell. No sound came in response to the pressure, nor any one to open the door. Thus he had stood for fully ten minutes, listening in vain for any sound within the house. All was still as death. He began to think that the bell was out of order. He had forgotten Hartley Parrish's insistence on quiet. All bells at Harkings rang, discreetly muted, in the servants' hall.

He stepped out of the porch on to the drive. The weather had improved and under a freshening wind the country was drying up. As he reached the hard gravel he heard footsteps. Bude appeared, his collar turned up, his swallow tails floating in the wind.

"Now be off with you!" he cried as soon as he caught sight of the trim figure in the gray overcoat. "How many more of ye have I to tell there's nothing for you to get here! Go on, get out before I put the dog on you!"

He waved an imperious hand at Bruce.

"Hullo, Bude," said the boy, "you've grown very inhospitable all of a sudden!"

"God bless my soul, if it isn't young Mr. Wright!" exclaimed the butler. "And I thought it was another of those dratted reporters. It's been ring, ring, ring the whole blessed morning, sir, you can believe me, as if they owned the place, wanting to interview me and Mr. Jeekes and Miss Trevert and the Lord knows who else. Lot of interfering busybodies, I call 'em! I'd shut up all noospapers by law if I had my way."

"Is Mr. Jeekes here, Bude?" asked Bruce.

"He's gone off to London in the car, sir. . . . But won't you come in, Mr. Wright? If you wouldn't mind coming in by the side door. I have to keep the front door closed to shut them scribbling fellows out. One of them had the face to ask me to let him into the library to take a photograph. . . ."

He led the way round the side of the house to the glass door in the library corridor.

"This is a sad business, Bude," said Bruce

"Ah, indeed it is, sir," he sighed. "He had his faults, had Mr. Parrish, as well you know, Mr. Wright. But he was an open-handed gentleman, that I will say, and we'll all miss him at Harkings."

They were now in the corridor. Bude jerked his thumb over his shoulder.

"It was in there they found him," he said, in a low voice, "with a hole plumb over the heart." His voice sank to a whisper.

—"There's blood on the carpet," he added impressively.

"I should like just to take a peep at the room, Bude," ventured the boy, casting a sidelong glance at the butler.

"Can't be done, sir," said Bude, shaking his head, "orders of Detective Inspector Manderton. The police is very strict, Mr. Wright, sir!"

"There seems to be no one around just now, Bude," the young man wheedled. "There can't be any harm in my just going in for a second? . . ."

"Go in you should, Mr. Wright, sir," said the butler genially, "if I had my way. But the door's locked. And what's more the police have the key."

"Is the detective anywhere about?" asked Bruce.

"No, sir," answered Bude. "He's gone off to town, too! And he don't expect to be back before the inquest. That's for Toosday!"

"But isn't there another key anywhere?" persisted the boy.

"No, sir," said Bude positively, "there isn't but the one. And that's in Mr. Manderton's vest pocket!"

Young Wright wrinkled his brow in perplexity. He was very young, but he had a fine strain of perseverance in him. He was not nearly at the end of his resources, he told himself.

"Well, then," he said suddenly, "I'm going outside to have a look through the window. I remember you can see into the library from the path round the house!"

He darted out, the butler, protesting, lumbering along behind him.

"Mr. Wright," he panted as he ran, "you didn't really ought . . . if any one should come. . . ."

But Bruce Wright was already at the window. The butler found him leaning on the sill, peering with an air of frightened curiosity into the empty room.

"The glazier from Stevenish"—Bude's voice breathed the words hoarsely in Wright's ear—"is coming tomorrow morning to put the window in. He wouldn't come today, him being a chapelgoer and religious. It was there we found poor Mr. Parrish—d'you see, sir, just between the window and the desk! . . ."

But Bruce Wright did not heed him. His eyes were fixed on the big writing desk, on the line of black japanned letter trays set out in orderly array. Outside the short winter afternoon was drawing in fast and the light was failing. Dusky shadows within the library made it difficult to distinguish objects clearly.

A voice close at hand cried out sharply:

"Mr. Bude! Mr. Bu-u-ude!"

"They're calling me!" whispered the butler in his ear, with a tug at his sleeve. "Come away, sir!"

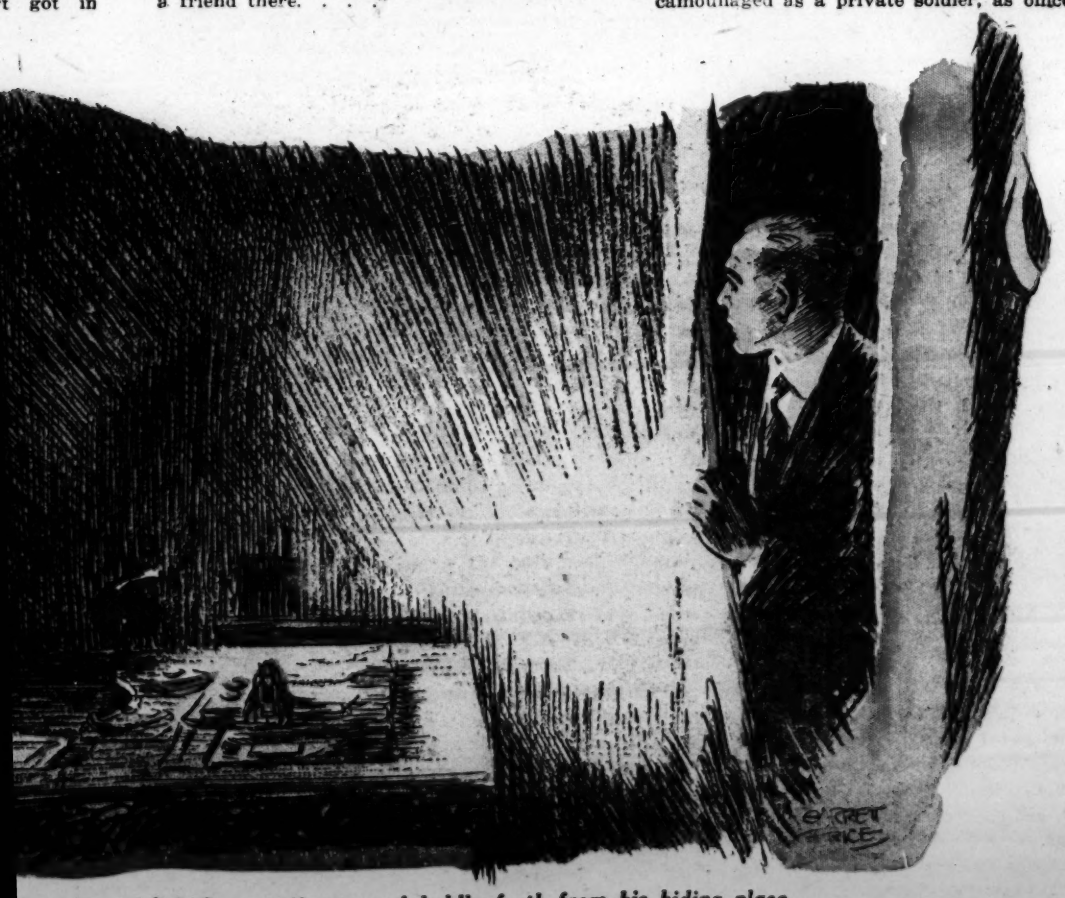
But Bruce shook him off. He heard the man's heavy tread on the gravel, then a door slam.

How dark the room was growing, to be sure! Strain his eyes as he might, he could not get a clear view of the contents of the letter trays on the desk. Their high backs hid their contents from his eyes. Even when he hoisted himself on to the window sill he could not get a better view.

He dropped back on to the gravel path and listened. The wind soughed sadly in the bare tree tops; somewhere in the distance a dog barked hoarsely, insistently; otherwise not a sound was to be heard. He cast a cautious glance round the side of the house. The glass door was shut; the lamp in the corridor had not been lit.

Hoisting himself up to the window sill again, he crooked one knee on the rough edge and, thrusting one arm through the broken pane of glass, unbolted the window. Then, steadying himself with one hand, with the other he very gently pushed up the window.

[Continued on page seven.]



d a slim girlish figure. He stepped boldly forth from his hiding place.

PART FOUR

Chicago Sunday Tribune.

THE WORLD'S GREATEST NEWSPAPER

OCTOBER 9, 1921

COMIC SECTION

The YELLOW STREAK

CHICAGO SUNDAY TRIBUNE





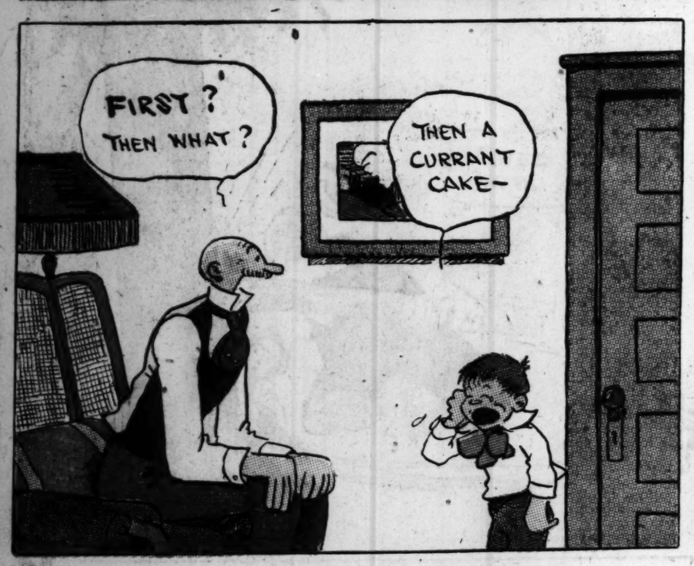






















©1921 CHICAGO TRIBUNE

LOOK AT THE NUTS.

WHAT WAS THAT REMARK?

DRIVE IN, TOT!

WE'RE GOING TO GATHER WALNUTS! WE ARE.

M-M-M-M!

A BULL! AN' ME WITH A RED VEST ON!

I HOPE WE CAN REACH TH' FENCE YONDER

M-M-M!

MAH!

WHEW! I CAN FEEL HIS BREATH !!!

BIFF!

?

GRAN'PA, SEE BIFF CHASING THE PAPA COW!

M-M-MBOPO!

JUST LOOK AT THE WALNUTS, GIRLS!

THEY ARE 'WAY UP IN THE TREE HOW CAN WE PICK THEM, GRAN'PA?

I'LL SHOW YOU, DITTY.

NOW WATCH THEM FALL!

SEE? UMP!

NOT A NUT!

WE'RE WATCHING GRAN'PA!

HEY!

HEY!

OOF!

WHATSA IDEA— YOU AGATHERIN' MY WALNUTS?

DON'T BLAME ME, STRANGER! BIFF GATHERED 'EM!

HAROLD TEEN

WHAT'S TH' IDEA OF HAROLD TAKING UP BOXING AGAIN!

GOSH, MUGGS - AINT Y'HEARD ABOUT THIS GUY BORIS TRYING TO STEAL LILLUMS - ? HAROLD'S TRAINING SO HE CAN MUSS HIM UP!

BORIS THE GREAT AINT GONNA HAVE NOTHING ON ME WHEN IT COMES TO CLOTHES EITHER!

PA'S BEST AND ONLY DRESS SUIT

WHAT AN ODD RING, BORIS

YAS! I COLLECTED THAT DURING MY TRAVELS IN EGYPT!

I WONT HIT HIM NOW - I'LL WAIT TILL LILLUMS IS OUT OF TH' ROOM!

OH, DEAR - I DROPPED YOUR RING AND IT ROLLED UNDER TH' PIANO!

TUT! TUT! WHY WORRY YOUR PRETTY HEAD - WATCH ME!

HA! HA!

DO YOU SEE IT, MISS LOVEWELL?

MEBBE I HADN'T BETTER BEAT HIM UP - LILLUMS MIGHT THINK I'M A ROUGH-NECK!

I GOT IT I'LL PUT HIM IN BAD WITH HER DAD - THEY HAVEN'T MET YET!

MISTER LOVEWELL - I HAVE REASON TO SUSPECT THAT THIS GUY, BORIS THE GREAT IS CROOKED - HIS NAME IS PHONEY, HE SPENDS MONEY LIKE A BOOTLEGGER, HE TALKS LIKE AN OIL STOCK SALESMAN AND HE LOOKS LIKE A BOLSHEVIK!

I DO HOPE DAD WILL LIKE HIM!

MR. 'BORAX' THE GREAT, MEET UP WITH LILLUMS' PA!

HOW DO YOU DO - WONT YOU STEP INTO MY DEN?

I WOULDNT BE SURPRISED IF OLD 'BORAX' CAME SKIDDING OUT ON HIS EAR! BETCHA YOUR DAD WONT LIKE HIM!

DEAR! I HOPE NOT - I'M SURE DAD WILL LIKE HIM!

?

FIRST I TAKE SIX GALLONS OF WATER - TWO QUARTS OF HOPS - TWO POUNDS OF SUGAR ETC. - IS THAT IT BORIS?

PRECISELY

I GOTTA GET BACK AT THAT EGG SOME WAY!

I GOT IT! I'LL BUST UP HIS HAT — THAT'LL MAKE HIM FEEL CHEAP!

?

YOUR TOPPER!! MR. 'BORAX' THE GREAT!

MY SILK TOPPER?? WHAT IN TH' —!!! WHO TH' —!!!

OWOO

THERE MUST BE SOME MISTAKE!

CARL ED

PART FOUR

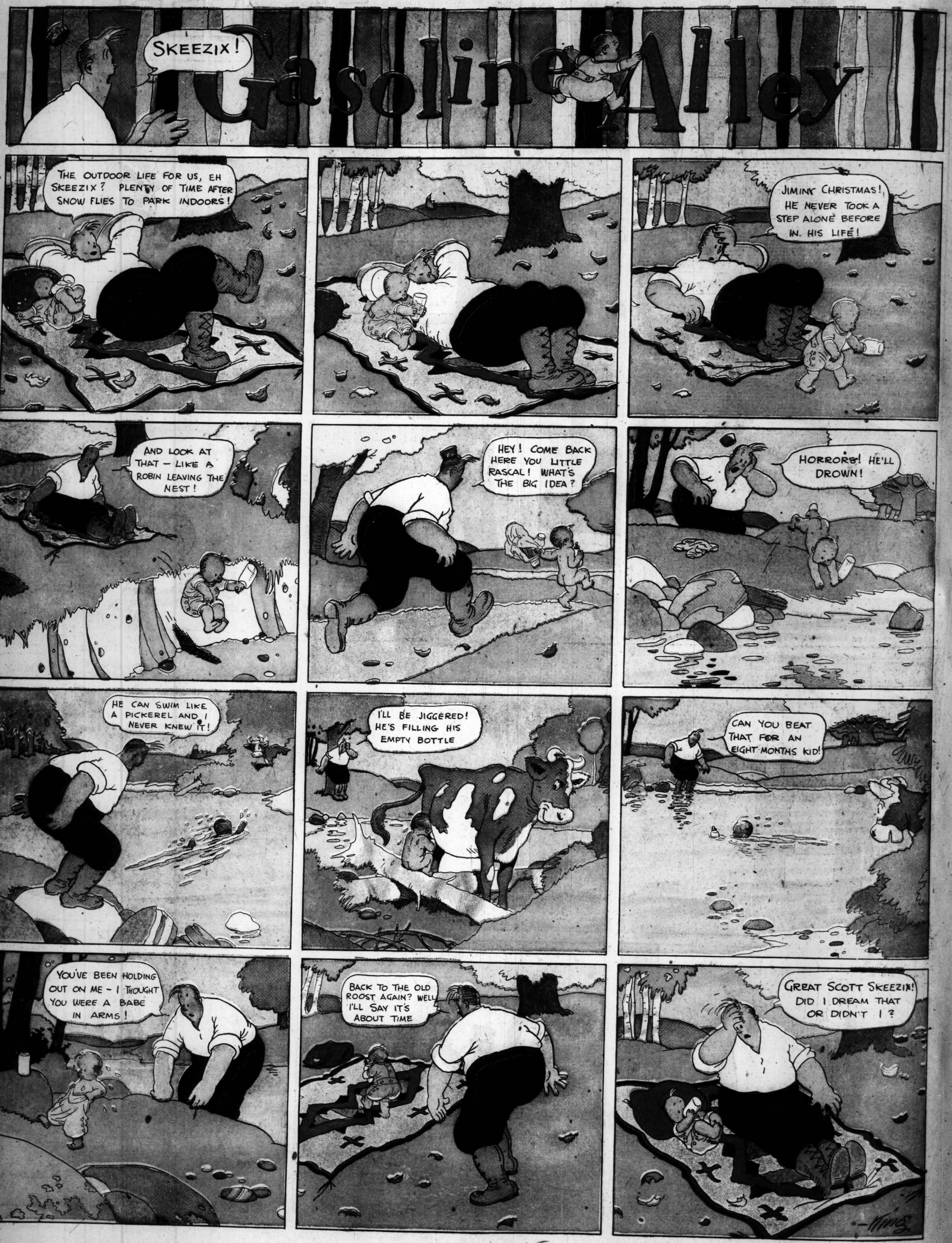
Chicago Sunday Tribune.

THE WORLD'S GREATEST NEWSPAPER

OCTOBER 9, 1921

COMIC SECTION

Gasoline Alley



OCTOBER 9, 1921

ROTOGRAVURE SECTION

Chicago Sunday Tribune.

THE WORLD'S GREATEST NEWSPAPER

Do You Remember Way Back When ------

"Don't Envy Beauty— Use Pompeian"

ROTOGRAVURE SECTION

Chicago Sunday Tribune.

THE WORLD'S GREATEST NEWSPAPER

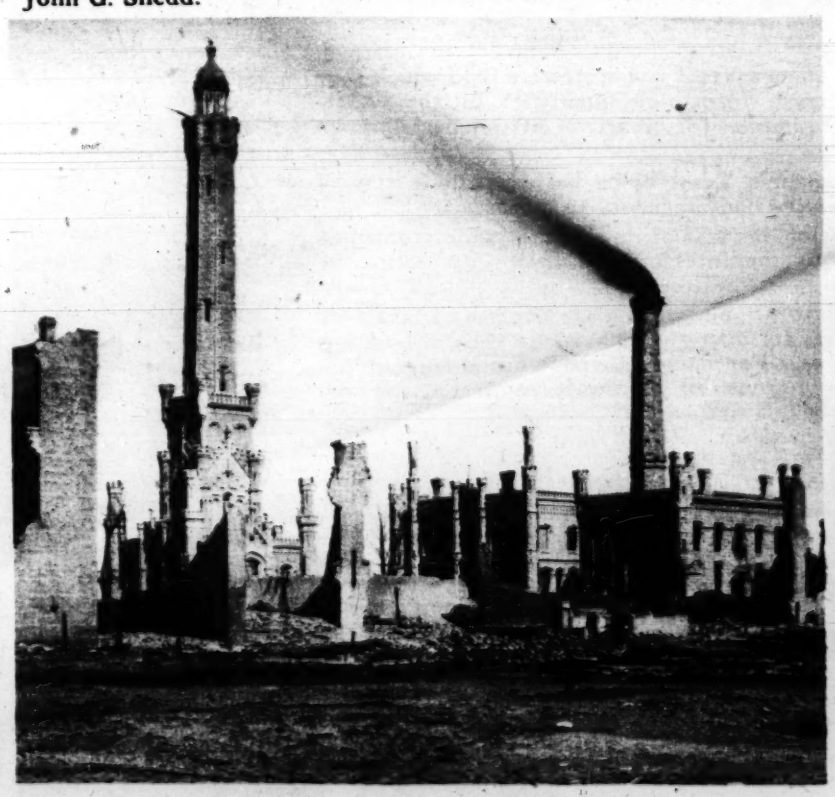
OCTOBER 9, 1921

Do You Remember Way Back When------

Chicago went up in smoke? Fifty years ago today, according to legend, Mrs. O'Leary's cow kicked over the lantern that started the great fire.



FIELD, LEITER & COMPANY'S STORE, predecessor of Marshall Field & Company, was one of those reduced to ruins by the conflagration. The placard shown in the picture was posted amid the wreckage at State and Washington streets shortly after the fire. The job of cash boy to which the placard refers is now practically extinct in Chicago. The original of this picture hangs in the office of John G. Shedd.



THE CHICAGO AVENUE WATERWORKS survived the flames, although put out of commission, adding to the city's dire plight, when the fire swept to the walls of the plant at 3 o'clock A. M. on Monday, Oct. 10, 1871, the second day of the conflagration. The Lill & Diversey malthouse, just south of the waterworks, was destroyed. Its shattered walls are in the left foreground of the picture. Diversey avenue was named for one of the proprietors.



THE COURTHOUSE—they still called it by that name in those days—was reduced to a gaunt, windowless wreck. It stood in the block bounded by La Salle, Randolph, Clark and Washington streets, as now, and the picture gives a view of it as it appeared looking east down Randolph street from about Market street. Note the tracks for the horse cars and the temporary buildings already springing up in response to Chicago's never-dying "I Will" spirit.



"Don't Envy Beauty— Use Pompeian"

You, too, can have the clear, warm tints of youth, the alluring beauty of lovely coloring, if you know the secret of instant beauty, the complete "Pompeian Beauty Toilette."

First, a touch of Pompeian DAY Cream (vanishing). It softens the skin and holds the powder. *Then* apply Pompeian BEAUTY Powder. It makes the skin beautifully fair and adds the charm of fragrance. *Now* a touch of Pompeian BLOOM for youthful color. Do you know that a bit of color in the cheeks makes the eyes sparkle? Presto! The face is beautified and youth-i-fied in an instant! (Above 3 articles may be used separately or together.) At all druggists, 60c each.

TRY NEW POWDER SHADES. The correct powder shade is more important than the color of dress you wear. Our new NATURELLE shade is a more delicate tone than our Flesh shade, and blends exquisitely with a medium complexion. Our new RACHEL shade is a rich cream tone for brunettes. See offer on coupon.

Pompeian BEAUTY Powder—naturelle, rachel, flesh, white. Pompeian BLOOM — light, dark, medium. Pompeian MASSAGE Cream (60c), for oily skins; Pompeian NIGHT Cream (50c), for dry skins; Pompeian FRAGRANCE (30c), a talcum with a real perfume odor.





Pompeian DAY CREAM

Get 1922 Panel—Five Samples Sent With It

"Honeymooning in Venice." What romance! The golden moonlit balcony! The blue lagoon! The swift gliding gondolas! The serenading gondoliers! Tinkling mandolins! The sighing winds of evening! Ah, the memories of a thousand Venetian years! Such is the story revealed in the new 1922 Pompeian panel. Size 28 x 7½ inches. In beautiful colors. Sent for only 10c. This is the most beautiful and expensive panel we have ever offered. Art store value 50c to $1. Money gladly refunded if not wholly satisfactory. With each order for an Art Panel we will send samples of Pompeian BEAUTY Powder, DAY Cream (vanishing), BLOOM, NIGHT Cream (an improved cold cream), and Pompeian FRAGRANCE (a talc). With these samples you can make many interesting beauty experiments. Please tear off coupon now and enclose a dime.

THE POMPEIAN COMPANY, 2228 Payne Avenue, Cleveland, O.

Also Made in Canada

GUARANTEE — The name Pompeian on any package is your guarantee of quality and safety. Should you not be completely satisfied, the purchase price will be gladly refunded by The Pompeian Co., at Cleveland, Ohio.

TEAR OFF NOW
To mail or to put in purse as shopping reminder.

THE POMPEIAN COMPANY,
2228 Payne Avenue, Cleveland, Ohio.

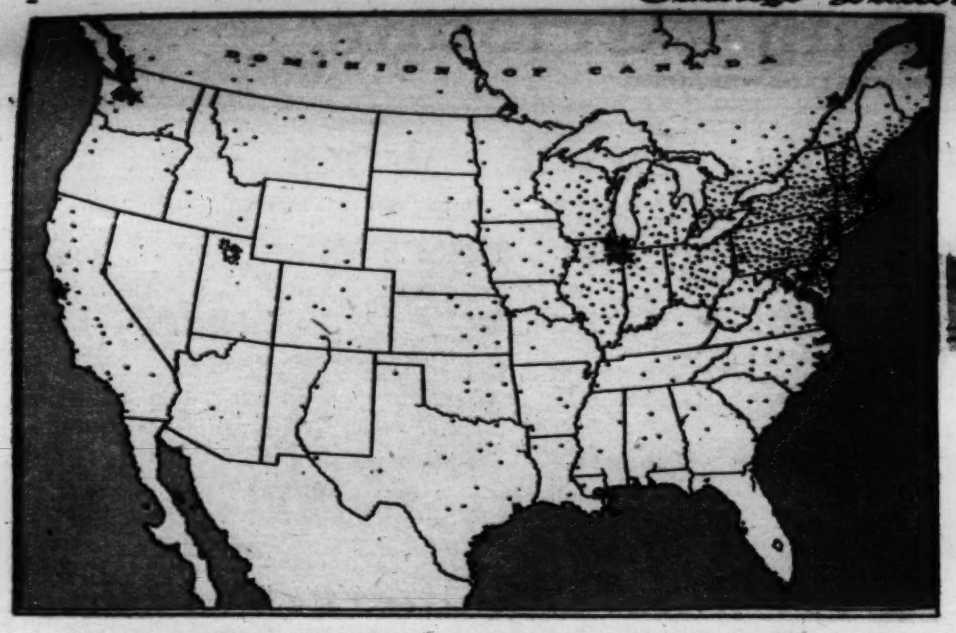
Gentlemen: I enclose 10c (a dime preferred) for 1922 Art Panel. Also please send five samples named in offer.

Name .....

Address .....

City ..... State .....

Naturelle shade powder sent unless you write another below.



The stars represent 11 factories; the dots represent the 1000 Fleischmann distributing stations, from which the daily delivery of fresh Fleischmann's Yeast is made possible.



Shipped daily by special express from 11 factories.

Delivered daily from 1000 distributing stations by 2000 trucks.



So that you can get it fresh every day

This tiny plant is grown rapidly day and night and delivered to you fresh every morning—

Only two other foods—milk and fresh meat—can boast a delivery system approximate to that of Fleischmann's Yeast. Milk is distributed by thousands of local companies; the extensive delivery of fresh meats is carried on by a large number of packers; the delivery of Fleischmann's Yeast, fresh daily, to all sections of the country is carried on by the one company alone—The Fleischmann Company.

YOU are probably one of the ten millions in this country who are eating Fleischmann's Yeast daily.

Have you ever stopped to realize what it means—that you can get Fleischmann's Yeast fresh every day?

In the first place, did you know that this little yeast cake you eat daily is really a plant—a fresh food?

Fleischmann's Yeast is not made—it is grown. It is a tiny plant that has a wonderful way of growing with such rapidity that in 24 hours it has grown 20 times its own weight.

To get this fresh food to you The Fleischmann Company has built up under one organization an unrivaled system of distribution.

By this system 11 centers throughout the country are kept working at capacity to grow enough fresh yeast daily to meet all needs. From these centers the yeast is shipped daily by special express.

One thousand distributing stations pack the fresh yeast daily into 2000 trucks which deliver to grocers, bakers and delicatessen stores.

The fresh yeast is placed directly in the refrigerators of 200,000 grocers and 30,000 bakers.

The Fleischmann delivery salesman is *always* there on time. No baker has ever had to delay his baking because of not receiving Fleischmann's Yeast. Even in the ordinary routine of everyday life, the operation of such a system is a gigantic task. Yet the Fleischmann service has shown itself equal to the greatest emergencies.

During the recent Pueblo flood, Fleischmann's Yeast was the first food taken into the city. The Fleischmann salesman was in there with his yeast for the bakers even before doctors and hospital supplies could be rushed from other cities.

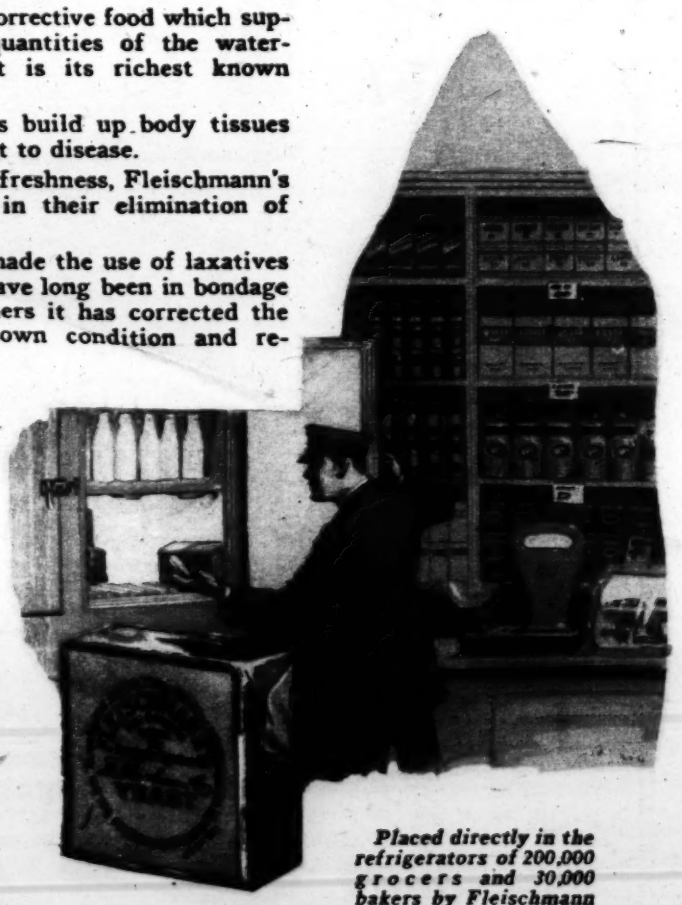
Why fresh yeast is now a part of the national daily diet

Fleischmann's Yeast is a corrective food which supplies in fresh form rich quantities of the water-soluble vitamine, for yeast is its richest known source.

Fleischmann's Yeast helps build up body tissues and makes the body resistant to disease.

In addition, because of its freshness, Fleischmann's Yeast helps the intestines in their elimination of poisonous waste matter.

Fleischmann's Yeast has made the use of laxatives unnecessary for many who have long been in bondage to laxatives. For many others it has corrected the various symptoms of rundown condition and restored a health and vigor unknown for years. THE FLEISCHMANN COMPANY, 701 Washington St., New York.



Placed directly in the refrigerators of 200,000 grocers and 30,000 bakers by Fleischmann delivery salesmen.

Emergencies which the wonderful Fleischmann Service has met

During the disastrous Dayton floods in 1913, when all established means of transportation were destroyed, Fleischmann's Yeast was delivered by automobiles, motorcycles, boats and by men on foot.

When severe snow and sleet paralyzed traffic in Eastern territory in 1914 Fleischmann's Yeast was the only commodity delivered in the city of Boston for 3 days.

When a tidal wave cut off Mobile from all communications, the Fleischmann's Service sent special messengers with yeast from Cincinnati and secured tugs to move yeast from New Orleans to the stricken city. The bakers were thus enabled to bake bread for the people without any interruption.

In 1917, when one of the most severe storms ever recorded swept the whole country, Fleischmann's Yeast was delivered promptly in special trains, special electric cars, trucks and passenger automobiles from the big Peekskill factory.

Blizzard and sleet completely paralyzed New York in 1920. For two days the only automobile trucks operating in New York were those of The Fleischmann Company. Six and eight horse teams were pressed into service. No shipments were missed at any time, even during the height of the storm.







LESTER CUNEO is starting out on a new venture. He is to star in a series of eight special five-reel western pictures made by the Doubleday Production company.

Mr. Cuneo is an Italian by birth. He was in pictures before the world war and left them to enter the service. He served as a buck private first and came out as a first lieutenant.

If you must have his measurements, etc., he's 6 feet 2 inches tall, weighs 178 pounds, and has dark skin, blue eyes, and black hair. He likes to swim, box, ride, shoot and fish. The name of the first picture of his new series is "Blue Blazes."

Mae Tinee.



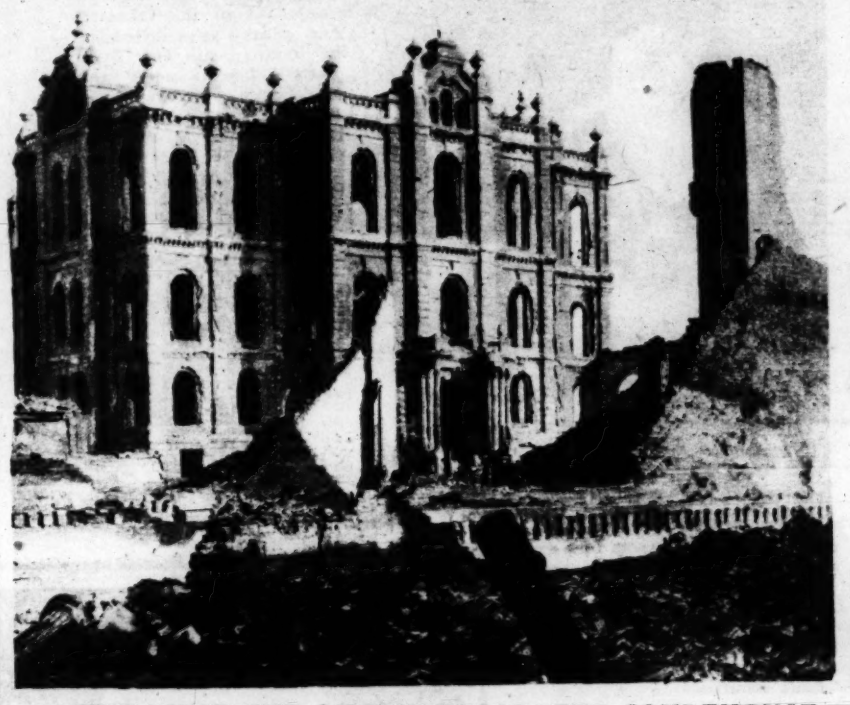
HELENE CHADWICK is no stranger to you and you have, I believe, a couple pictures of her in your albums. This new one which just landed in the office will, however, undoubtedly delight your hearts. We don't know the monkey's name, but he sure seems a contented ape! *Mae Tinee.*



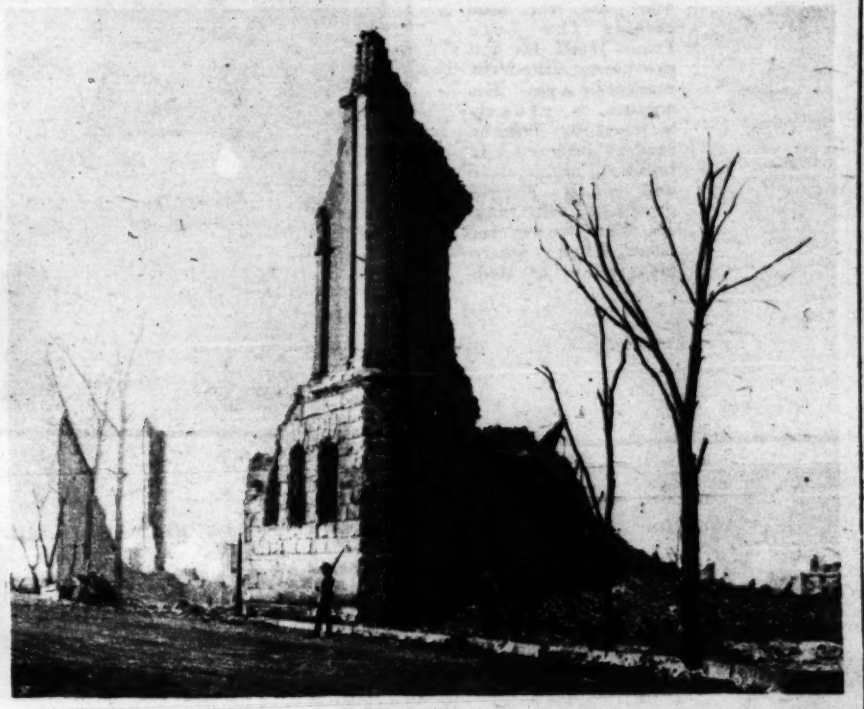




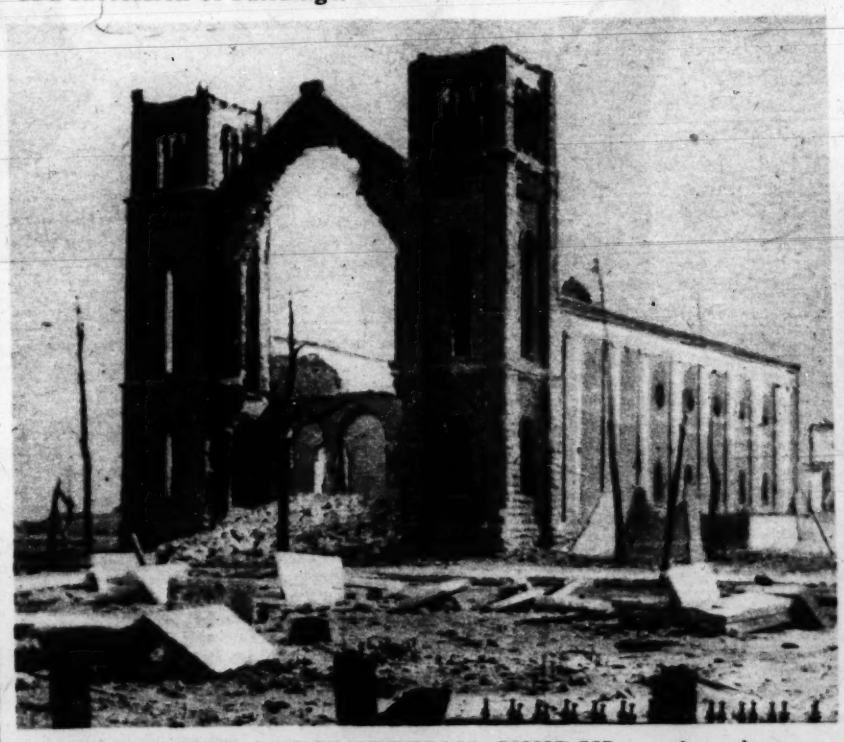
HOLY NAME CATHEDRAL, at the left, and St. James' church, Episcopal, at the right, as they appeared after the great Chicago fire of Oct. 9-13, 1871. The picture, which, like the others in this issue, was identified by the Chicago Historical society, shows what formerly was Dearborn avenue in the foreground. The debris of many homes is to be seen, and in the background is the ornate tower of the Chicago avenue water works. St. James' church stood on Cass street and the Cathedral on State street.



THE WEST END OF THE DESOLATED COURTHOUSE, looking south of east. This stood in the center of the area now occupied by the combined city hall and county building. Notice the dreary waste of wreckage in front of the structure, comprising ruins of a succession of buildings.



ALL THAT WAS LEFT of the Chicago Historical Society's home after the flames had done their work. Here the original draft of Lincoln's Emancipation Proclamation was burned when Col. Samuel Stone, secretary, was overcome while trying to save it. The windows face in Ontario street.



THE FIRST PRESBYTERIAN CHURCH, at that time on the west side of Wabash avenue between Congress and Van Buren streets, was left a picturesque ruin by the flames. The arch that survived the fire later fell, leaving the two stark towers.



THE GRAND PACIFIC HOTEL, and, at the left, the huge tank or reservoir in which the Chicago city council held its meetings shortly after the fire. The "reservoir lot" was at Adams and La Salle streets and afterward became the nucleus of a conglomerate building in use until 1885. It was called the "old Rookery" and was the site of the present Rookery building.



Hearing Is Believing

Though nearly 500,000 who are hard of hearing are now enthusiastic users of the Acousticon because it has enabled them to hear clearly, this is not conclusive proof that it will make you hear. But it should be encouraging enough to warrant giving the

1922 ACOUSTICON

10 Days FREE TRIAL—No Deposit—No Expense

All you need do is to say that you will try the Acousticon. The test in your own home, amid familiar surroundings, will cost nothing, for we even pay delivery charges.

WARNING! There is no good reason why everyone should not make as liberal a trial offer as we do, so why send money for any instrument for the deaf until you have tried it? But remember, the "Acousticon" has improvements and patented features which cannot be duplicated, so no matter what you have tried in the past send for your free trial of the "Acousticon" today and convince yourself—you alone to decide.

DICTOGRAPH PRODUCTS CORP. 1230A Lytton Bldg., Chicago, Ill.

10 DAYS FREE TRIAL



YOU can have a beautiful figure—supple, erect, fashionable—by wearing a correctly fitting BON TON corset. Perfect support combined with supreme comfort. Boned with Wun-da-bone which outwears the corset. Made with the matchless O-I-C non-pinching clasp.

Your Favorite Store Sells Bon Ton Corsets

Royal Worcester Corset Company

Boston New York Chicago San Francisco

She Holds the True Secret

of a lovely, girlish complexion who has learned how to remove the dead or worn-out scales of scarf skin when they appear. It's a secret anyone may possess. The aged, faded or discolored skin particles may gradually be absorbed, in an entirely safe and rational manner, by the nightly application of Mercolized Wax. In a fortnight or less the underlying skin, youthful and beautiful to behold, has taken the place of the discarded cuticle. Result—



A Complexion That Women Really Envy and Men Really Admire

A complexion quite free from make-up or artificiality in any sense. So little of the old skin is absorbed each day that no inconvenience is caused. Mercolized Wax is applied like cold cream; erased in the morning with soap and water. Splendid for freckles, pimples, moth patches, liver spots, and the like.

Remove the Roots of Superfluous Hair

Get a stick of Phelactine, follow the simple instructions—have the surprise of your life! With your own eyes you see the hair come out ~~roots and all~~—quickly, easily, leaving your skin smooth and hairless as a babe's. Phelactine is not to be compared with usual depilatory or electrical methods. New and different. Odorless, non-irritating; so harmless you could eat it.

Fine for Wrinkled or Flabby Faces

Does your face show signs of premature old age? Wrinkles, crowsfeet, furrows, bagginess of cheek or chin? An effective, harmless remedy can be made up in less than a minute by dissolving an ounce of Powdered Saxolite in a half pint of witch hazel. Use as a wash lotion. The effect is "almost magical." Even after the first application a marked improvement is noticed.

Keeps Hair Wavy, Glossy and Beautiful

Liquid Silmerine will keep your hair in wave ever so long, regardless of weather. No more trouble with hair stringing about your face, nor with burnt, uneven ends. The curliness will look and feel so natural you'll never think of doing without Silmerine thereafter. Serves also as a beneficial dressing, keeping the hair lustrous and beautiful. Does not affect color of hair; perfectly harmless.

Mercolized Wax, 85c; Phelactine, $1.00; Powdered Saxolite, 75c; Liquid Silmerine, $1.00; Powdered Tarkroot, $1.00; Parker-Belmont Rose Compact, $1.00; Parker-Belmont Powder Compact, $1.00. Powdered Barriflower, $1.00.

These splendid products are sold by Druggists and at Toilet Counters everywhere.

DEARBORN SUPPLY CO., Cor. La Salle and Madison Sts., CHICAGO, ILL.



"SEND THEM OUT IN SAFETY"

DAMP weather is not to be feared but to be prepared for by providing Bestyette Raincoats.

Children cannot sit in school and remain in wet garments without running the risk of colds and pneumonia. Protect their health by providing them with Raincoats that are absolutely waterproof and perfect in workmanship.

Our guarantee is attached to every garment and assures you absolute satisfaction.

If your dealer cannot supply you write to our nearest distributor.

NEW YORK MACKINTOSH COMPANY

SALESROOMS

39-41 WEST 32ND STREET

NEW YORK CITY

DISTRIBUTORS

CENTRAL NEW YORK — UTICA RUBBER CO. UTICA, N. Y.

MIDDLE WEST — GEO. G. BRYANT CO. CHICAGO & MILWAUKEE

NORTH WEST — PLANT RUBBER CO. MINNEAPOLIS, MINN.

PACIFIC COAST — GOODYEAR RUBBER CO SAN FRANCISCO & PORTLAND

IN THE LIMELIGHT
AND ALL LOOKING PLEASANT.

15 TRIBUNE ADVERTISEMENTS THIS IS Nº 11

Why The Tribune *has the* largest morning daily circulation *in America*

THE men who preside over the "special desks" in the editorial department of The Tribune have been chosen carefully with the idea of making The Tribune the best source available for correct information on such subjects as finance, markets and real estate. Thousands of readers consider these pages in the light of a daily business journal.





AL CHASE, real estate editor, has been on The Tribune staff for ten years. He became real estate editor on his return from the navy, after the war, succeeding the late Frank Wood. He had previously edited the market page. His column is closely watched by Tribune readers interested in building, architecture and in the general growth of the city. He is a booster for Glen Ellyn, where his home is situated.

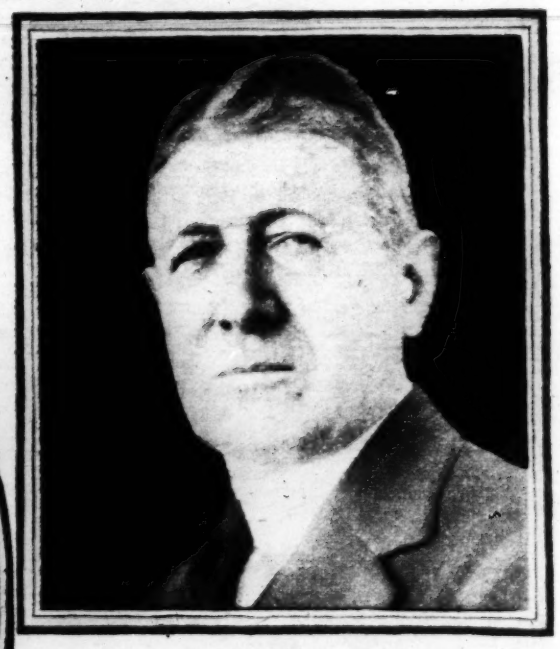
ORION A. MATHER, financial editor of The Tribune, joined the staff in 1906 and has been active on the paper since then, except for the period of the war, when he was a lieutenant in the infantry. For years, as copyreader, he handled all The Tribune's financial news and there became interested in finance. He was first appointed assistant financial editor and of recent years has been financial editor. His father named him after a constellation, but his friends preferred to honor an illustrious Puritan by calling him "Cotton" Mather.



J. L. JENKINS is an automobile editor who lives on the roads of the middle west. Most of his summer has been spent in his car, and his stories have been wired to The Tribune from scores of towns in Illinois, Iowa, Wisconsin, Indiana and Michigan. He edits the automobile news from the standpoint of an automobile owner and user.

STERLING B. PARKINSON is known to Tribune readers as The Investor's Guide, having taken over this department on the death of C. W. Emerson in July. He had previously been assistant financial editor and income tax expert. His service on The Tribune was interrupted by military duty on the Mexican border and with the Rainbow Division in France as lieutenant of artillery. More than 107,000 letters have been received by The Investor's Guide asking for advise about securities.





CHARLES D. MICHAELS, commercial editor of The Tribune, has been handling market news for Chicago newpapers for more than forty years. There is probably no man in Chicago who keeps so closely in touch with the news of grains, oils, finance, the stock market, the live stock market, the weather, crops, the car situation, railroads, and the business of the country in general.

Read The Tribune Monday, Tuesday, Wednesday, Thursday, Friday and Saturday as well as Sunday





SILKS AND LACES find gorgeous exemplification in the raiment of these stately figures from two entertainments which await your attendance in the theaters. At the left, Mlle. Alice Delysia, from Paris, in "Afgar," the extravaganza now current at the Studebaker. At the right, Miss Olive Vaughn, a decorative item of George White's "Scandals," which are due tonight at the Illinois.

(Photograph of Mlle. Delysia by White Studio; that of Miss Vaughn by Alfred Cheney Johnston.)



It's *Easy* to Get Thin to Music
—*first lesson* FREE, *to prove it*

bring with them a *joyous state of health.* You'll *see* and *feel* the improvement with the very first lesson!

4625 Indiana Avenue
Chicago

August 14, 1921

Wallace, Chicago:
Dear Sir:—

Having reduced by your wonderful music method in only eight weeks' time, it is but fair to tell you what you have done for me.

I reduced sixty pounds. My friends pass me on the street without recognizing who it is. I feel better. I appear at least ten years younger,

Gratefully,
(Mrs.) Grace Horchler

Read the above; published by permission.

MY reduction course on personally dictated records—to music—reduces any figure to normal, in surprisingly short time. This effective and *enjoyable* means of reducing is open to any man or woman who has a phonograph, and will give me 12 to 20 minutes daily, for a few weeks, at home.

Food Does Not Cause Fat

Some of the stoutest people eat less than a child of ten. The secret of real reduction is *organizing your system to use all of your food for blood, bone and sinew*, and eliminating *all* waste. There is then nothing left from which Nature can make fat. That is why my course gets such instant results, and never fails to

My Method Lets You Eat

No thoughtful woman will seek a normal figure, supple limbs, and a buoyant state of health through such unnatural means as stinting and starving the system. My way of getting thin leaves remaining flesh firm; the skin smooth; the eyes clear and bright.

Now read a letter from Mrs. Horchler dated just three weeks after her first one:

4625 Indiana Avenue
Chicago

Wallace, Chicago: September 4, 1921

Dear Sir:—When I wrote your course had reduced me from 234 lbs. to 174 lbs. I felt that was all I could ask. But I kept on with the lessons and am now down to 160 lbs., close to correct weight for my height.

Gratefully,
(Mrs.) Grace Horchler.

Ten or fifteen pounds reduction is *nothing*. But I wish to emphasize that my method is just as sure in the case of the woman who is 50, 60, even 70 lbs. too heavy.

I Repeat Once More My FREE Offer:

Accept my five-day offer *now*. I stand ready to prove my course can reduce *you*—before you pay a penny. Try it five days—that's all I ask! I will send you, free and prepaid, plainly wrapped, a full-size, double-faced record on which I have dictated your first lesson. Fill in the coupon *now*, with lead pencil. Mail it *today*.



I HAVE REDUCED *hundreds* of Chicagoans; *thousands* residing elsewhere. I have scores of letters to prove every claim I make. Can anyone who really wants to get thin turn this page without tearing out the coupon? *Wallace*

WALLACE 178 W. Jackson Blvd. Chicago, Ills.

Please send record for first reducing lesson, free and prepaid. I will either enroll, or return your record at the end of a five-day trial. This does not obligate me in any way.

Name _____
(Please indicate whether Mr. Mrs. or Miss) (24)

St. & No. _____

P. O. _____ *State* _____

If you like The Tribune you will like its ADVERTISEMENTS THIS IS NO. 11

Rotogravure Section

IN THE LIMELIGHT

AND ALL LOOKING PLEASANT.



VENIZELOS AND HIS BRIDE, who formerly was Mlle. Schilizzi, daughter of a wealthy Greek merchant and a friend of the Princess Anastasia, are expected to visit America on their honeymoon. They were married in London recently. Eleutherios Venizelos formerly was premier of Greece and virtually its dictator.

(Photograph copyright by Underwood & Underwood.)



A PRETTY PRINCESS OF HAWAII, but an American girl to her finger tips, nevertheless, is the Princess Liliuokalani Kawananakoa, who has just arrived in the states to finish her schooling here. She is a direct descendant of Queen Liliuokalani.

(Photograph from Wide World Photos.)



MRS. WILLIAM GIBBS McADOO, who was Eleanor Wilson, a daughter of former President Wilson, posed for this charming new portrait at the McAdoo home, Southdown, Huntington, L. I. She took an active part in the events of Girl Scouts' week.

(Photograph from Wide World Photos.)



BUDDHISM'S ENVOY TO AMERICA, Lord Abbot Senkizen Arai, was sent here with a dozen other Buddhist priests by the 15,000 Buddhist institutions of Japan, and will inspect the thirty-five American missions of his religion. The lord abbot will visit Chicago.

(Photograph from Wide World Photos.)



JUGO-SLAVIA'S NEW KING is Alexander, second son of the late King Peter of Serbia. He has not yet been crowned, but upon the death of King Peter early in August was proclaimed his father's successor.

(Photograph copyright by Van Dyke, from International.)



MRS. RAYMOND ROBINS of Chicago is now in Geneva, Switzerland, where she is presiding officer at the second international conference of Working Women. As chairman of the Mary MacArthur memorial committee she carried a message to the working women of England proposing the establishment of a system of exchange scholarships.

(Photograph from Underwood & Underwood.)



SIDNEY FARRAR, father of Geraldine Farrar, the grand opera star, was snapped in this pose just after he had met an old crony, "Dad" D. E. Dugdale, Seattle baseball magnate (at right), who once dandled little Geraldine upon his knee. That was way back when Mr. Farrar was the famous first baseman of the Philadelphia National league baseball team, thirty-five years ago. He is now a Seattle business man.

(Photograph copyright by Kadel & Herbert.)



Tweedie BOOT-TOPS

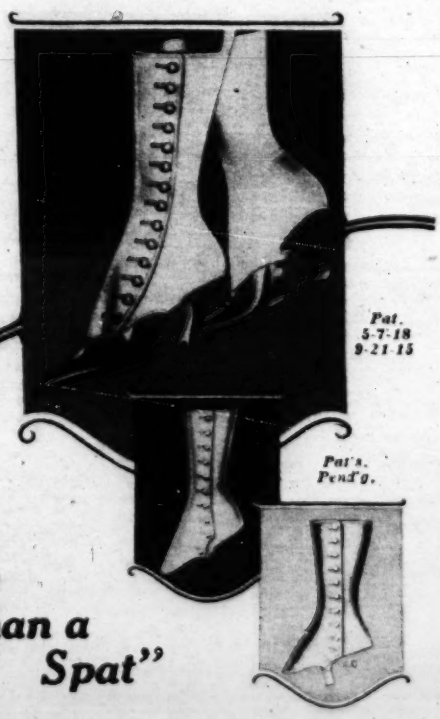
—At Prices You Paid a Year Ago for Ordinary "Spats"

Tweedies—the original glove-fitting boot tops, whose finer qualities raise them from the level of "just spats", are now obtainable in three distinctive models and at prices you were accustomed to paying, a year ago, for plain none-too-well fitted spats.

You will recognize the genuine Tweedies not only by their perfect fit, beautifully bound edges, flawless seams, staunch button holes and wondrous fabrics of rich Trayton Kersey, Amsden Buck, Silestee Silk and Worumbo, but also by the label sewed inside each pair. Without it they are not genuine Tweedies.

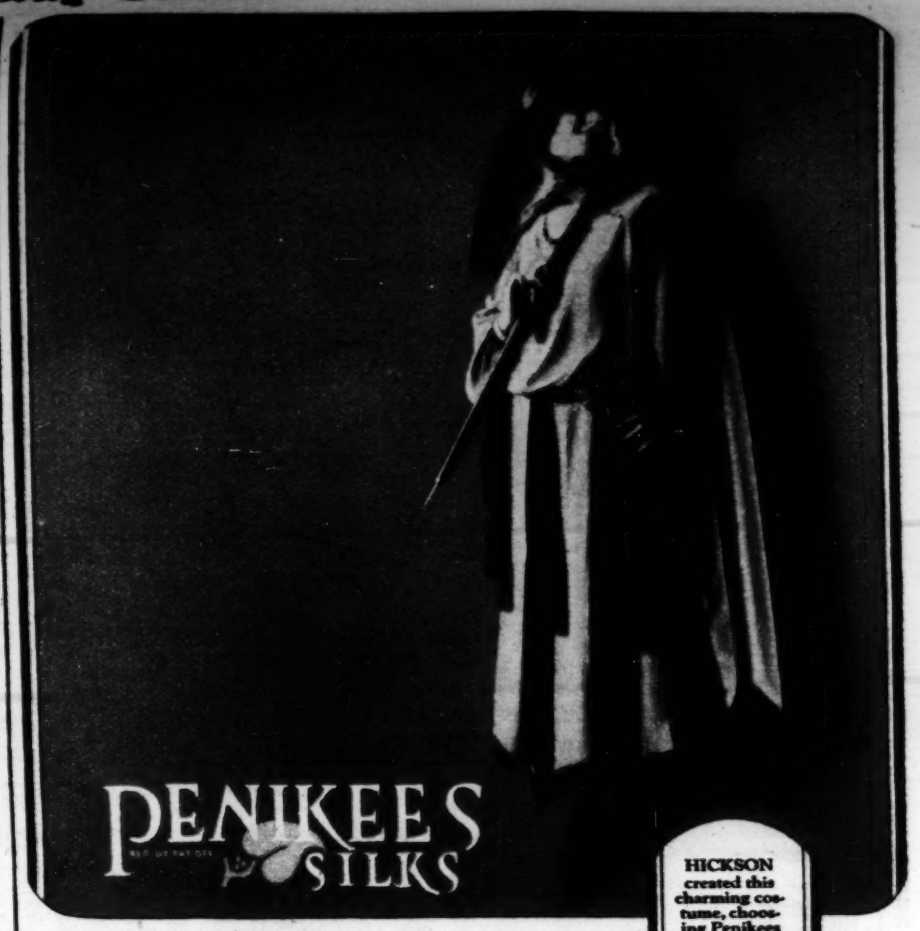
Write us if your favorite shoe department or shop cannot supply you. Send for booklet.

Tweedie Boot Top Co.
St. Louis, Missouri



The same fitting qualities, fabrics and colors are likewise to be had in Tweedies for men.

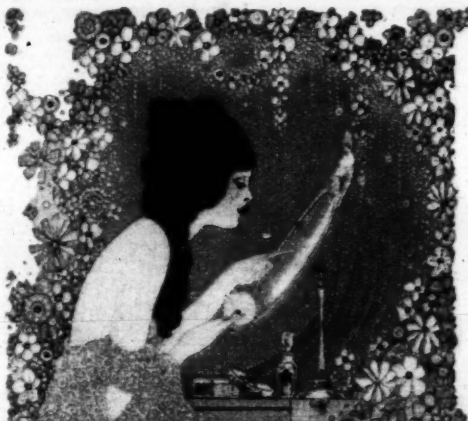
"More Than a Spat"



HICKSON created this charming costume, choosing Penikees Canton Crepe for the gown, and Penikees All Silk Duvetyn for the cape—both in fawn color combined with brown.

THE wide range of possibilities inherent in PENIKEES SILKS are indicated by this dress and cape costume. Not only for gowns, but for wraps, blouses, skirts—in fact every requisite of the modern wardrobe—their even texture, rich lustre and all-inclusive color range make them eminently desirable.

CARL SCHOEN SILK CORPORATION
260 Fourth Avenue, New York



This Delightful Odor may be had in
EXTRACT SACHET
TOILET WATER
VEGETAL SOAP
and also in
the Charming New
PIVER Toilet Accessories
TALC
CREAM
BATH SALTS and
SOLID FACE POWDER
Illustrated below

AZUREA

The FACE POWDER *de Luxe*
L.T. PIVER *Paris, France*

Other Exquisite Perfumes Created by the House of L.T. PIVER
FLORAMYE LE TREFLE
POMPEIA SAFRANOR
MUGUET VIOLETTE
ASTRIS





CHAS. BAEZ, Sole Agent for U.S
118 East 16th Street, New York City

To protect your skin, one cream— to cleanse it, a very different cream



For daytime use—*the cream that will not reappear in a shine*

YOU ***must protect your skin*** from wind, cold and dust, or it will protect itself by developing a tough, florid surface.

Wind whips the natural moisture out of the skin, drying it so that tiny scales appear. Cold makes it harsh and rough. Dust bores deep into the pores, dulling and blemishing the complexion and forming blackheads.

Always apply Pond's Vanishing Cream before you go out. It is based on an ingredient famous for its softening effect on the skin. The cream disappears at once, affording your skin an invisible protection. There is not a drop of oil in Pond's Vanishing Cream to reappear and make your face shiny. No matter how much you are out of doors, it will keep your skin smooth and soft.

At night—*the cleansing cream made with oil*

Cleanse your skin thoroughly every night if you wish it to retain its clearness and freshness. Only a cream made with oil can really cleanse the skin of the dust and dirt that bore too deep for ordinary washing to reach. At night, after washing your face, smooth Pond's Cold Cream into the pores. It contains just enough oil to work well into the pores and cleanse them thoroughly. When this dirt is allowed to remain in the pores, the skin becomes dull and blemishes and blackheads appear.

To stimulate the play of blood beneath your skin that keeps you young looking, slap the face very gently, very persistently, with finger tips dipped generously into Pond's Cold Cream.

Start using these two creams today. They are both too delicate in texture to clog the pores and they will not encourage the growth of hair. In both jars and tubes at any drug or department store. The Pond's Extract Company, New York.



POND'S

Cold Cream & Vanishing Cream

Generous tubes mail coupon today

THE POND'S EXTRACT CO.
130 G Hudson St., New York.

Ten cents (10c) is enclosed for your special introductory tubes of the two creams every normal skin needs enough of each cream for two weeks' ordinary toilet uses.

Name _____

Street _____

City _____ State _____

MORE FISHERMEN'S EVIDENCE



WILLIAM F. LANGE of 1503 Cornelia avenue had a record day at Lac du Flambeau, Wis., on August 26 when he landed these two muskies, weighing respectively 14 and 22 pounds. On the same day he caught five small ones, but they were put back, as they were under ten pounds. The picture shows Mr. Lange (left) and his Indian guide, Dave Cloud.



MRS. PARKE BROWN of 5315 Kenmore avenue was a proud woman when she landed this ten and one-half pound muskellunge at Plum Lake, Wis., on July 11.



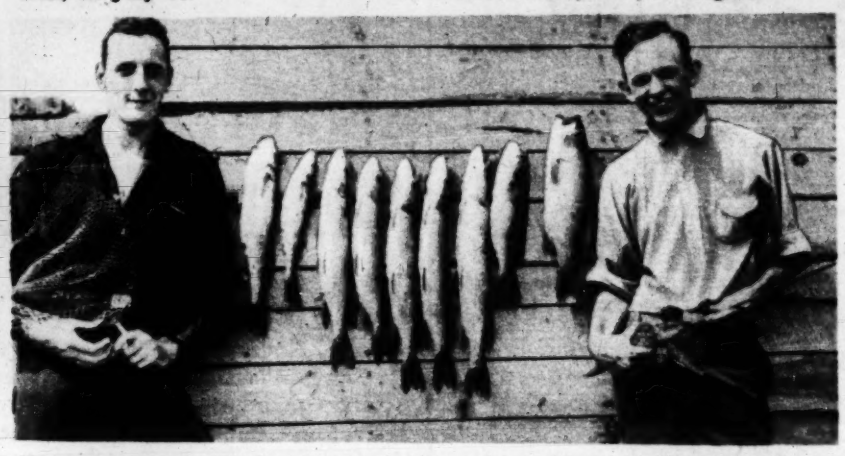
MRS. JAMES J. FLEMING of 4020 Jackson boulevard was rewarded with five pickerel and four bass as the result of three hours of fishing at Delavan Lake, Wis., on August 30.



A. R. WEBB of A. R. Webb and Company, 76 West Monroe street, hooked this huge northern pike, weighing 18 pounds and 6 ounces, at Chetek Lake, Chetek, Wis. It was 51 inches long.



FRED A. DOGGETT of 5135 Greenwood avenue was summering at Balsam Lake, Wis., when his skill as a fisherman won him this great 15½-pound northern pike. The photograph is by Gus Munch.



RAYMOND REID AND VICTOR SILJANDER of Chicago were up at Lake Content, near Big St. Germaine Lake, Wis., on July 17 when they landed this dandy string of fish.



LEONARD H. ENDERS of 5230 Magnolia avenue had this picture snapped just after he landed on shore with these silver bass, caught right on Chicago's doorstep, so to speak, at Fox Lake



Background draperies and upholstery show a Louis XIII Satin Damask made by Cheney Brothers.

Frostkrêpe, a new weave, exclusive with Cheney Brothers, in Morisand emphasizes the vogue of brown in a ribbon-trimmed frock.

New Silks for Autumn Fashions

THE Autumn World of Fashion is indeed "full of a number of things," but loveliest of all things are the new Cheney Silks.

Exquisite crêpes — Starkrêpe, Frostkrêpe and Mirrokrêpe — tempt Autumn frocks to lines of clinging softness. Cheney Satins of lustrous depth and glorious tints gleam through the laces that fashion gracious dinner frocks.

Cinderella, textured to a silken richness, patterned and colored with supreme artistry, lines the smart suit and topcoat, while the radiant perfection of Illuminated Satin Panne luxuriates in the caressing folds of the fur wrap.

Stores with a reputation for fine merchandise will be quite sure to sell Cheney Silks, either by the yard or in garments ready to wear.

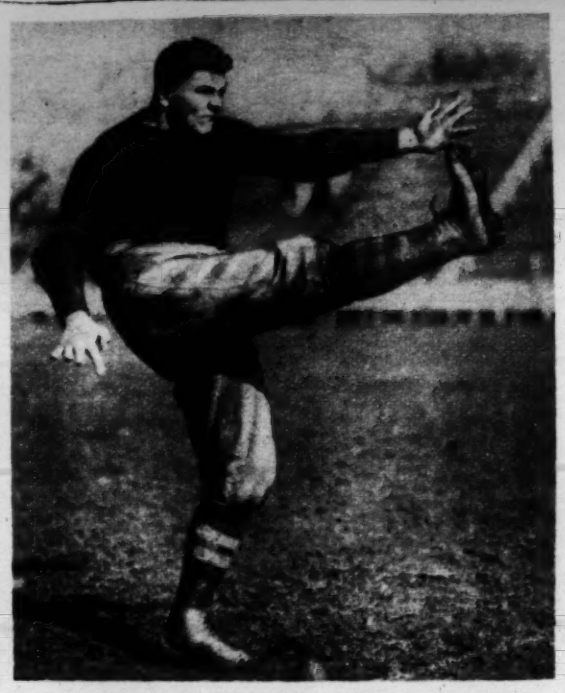
CHENEY BROTHERS
4th Avenue at 18th Street, New York

CHENEY SILKS

Hoover

GREAT KICKERS of 1921 in ACTION

Football stars who are being relied upon this season to carry off the punting honors.



LLOYD A. PIXLEY, giant linesman, is relied upon by Buckeye rooters to boot the ball between the posts from placement when Ohio State goes into action. He is 21 years old, 6 feet 1 inch tall, and weighs 230 pounds.

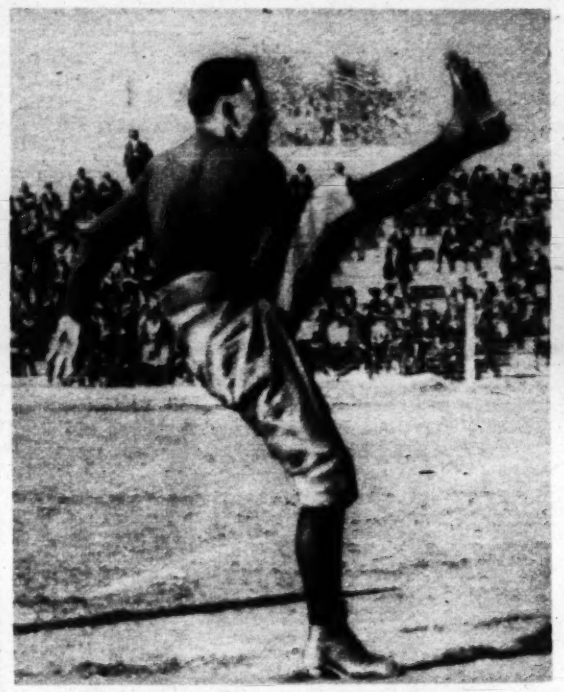


ROSCOE W. FITTS will be depended upon to keep Harvard's goal out of danger with his long punts. Fitts is 20 years old, 5 feet 11 inches tall, weighs 180 pounds, and plays half back.

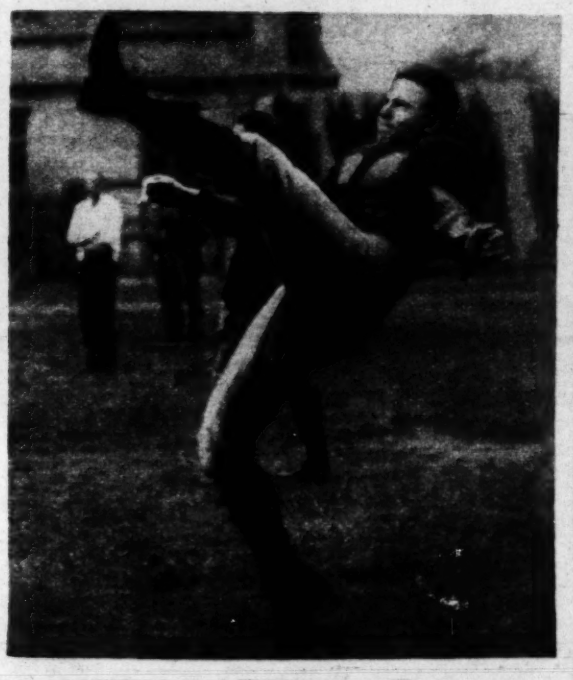


DONALD B. LOURIE will do all the punting for Princeton this year. He was selected for quarter back on Walter Camp's All-American team. Lourie is 21 years old, 5 feet 10 inches tall, and weighs 155 pounds.

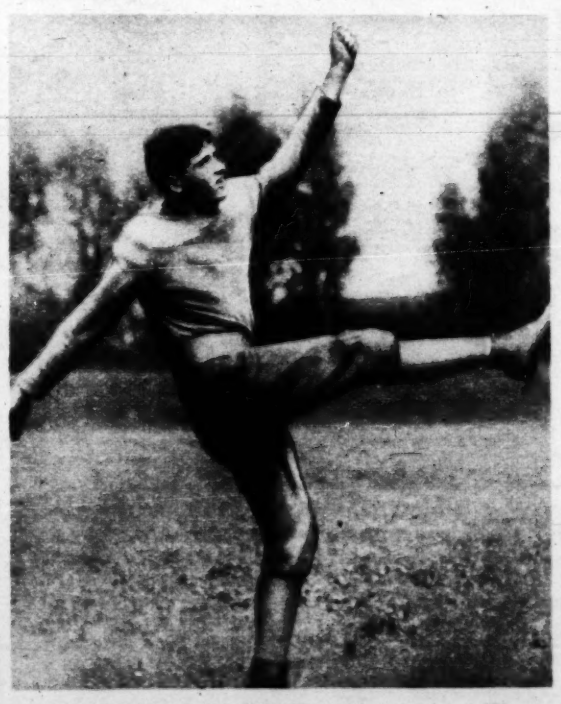
(Photograph from International.)



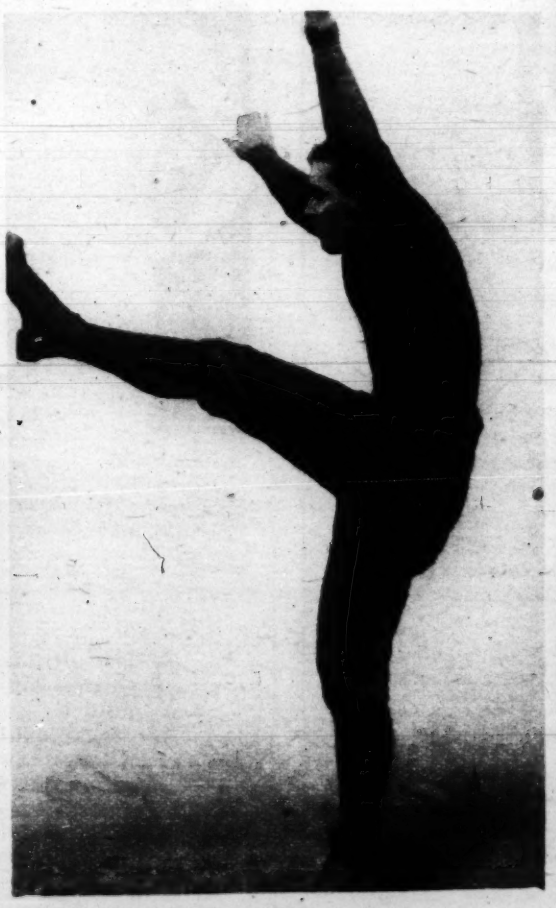
PAUL CASTNER is the star punter of the University of Notre Dame eleven. He is 6 feet tall, weighs 178 pounds, and is 22 years of age. Castner is a junior and his home is in St. Paul.



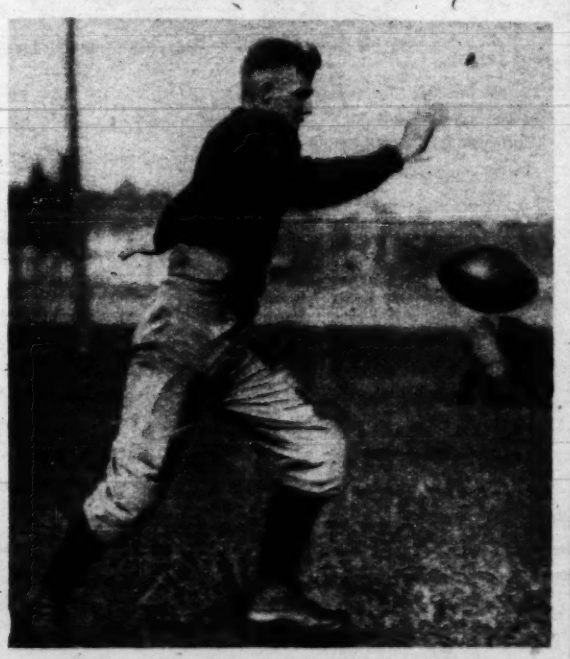
ROBERT COLE is expected to keep the University of Chicago team's goal out of danger with his long punts. He is 22 years old, weighs 150 pounds, and is 5 feet 7 inches tall. His home is in Oak Park.



WILLIAM McELWAIN will do most of the punting for Northwestern university. He is 18 years old, weighs 165 pounds, and is 5 feet 11 inches tall. His home is in Evanston.



FRANK STEKETEE, half back on this year's University of Michigan football team, is considered one of the best distance punters in the history of football at Ann Arbor. Steketee is 20 years old, weighs 172 pounds, and is 5 feet 11 inches tall.



IRA D. McKEE will do the punting in all games of importance to be played by the Navy. McKee is 20 years old, 5 feet 10 inches tall, and weighs 160 pounds. His home is in Butler, Pa.

(Photograph from Underwood & Underwood.)



De Bevoise

Brassieres that Beautify

HOW important is the choice of your Brassiere! The wrong one can mar the effect of your prettiest frock.

The *right* one—*DeBevoise*—molds every line above your waist into a lovely, fashionable silhouette.

Say "Debb-E-Voice" at your favorite corset department.

Send for illustrated style booklet.

Made, Labeled, and Guaranteed by
CHAS. R. DEBEVOISE CO., Newark, N.J.
World's Oldest and Largest Brassiere Manufacturers



Just What Milady Needs

Lady Esther

FOUR - PURPOSE CREAM



LADY ESTHER COMPANY
441 W. Division St.,
Chicago, Ill.

Gentlemen: Send me generous free trial samples of Lady Esther Cream and Face Powder. Please enclose Beauty-guide booklet. I enclose 4 cents in stamps to cover postage.

Name .....

Address .....



58

Betty Wales

Is your skin pale and sallow?

How you can rouse it



IF your skin is pale and sallow, it shows clearly the need of a more stimulating treatment than you are giving it. A pale, sallow skin means inactive blood vessels — pores that do not throw off quickly enough the waste matter that accumulates.

Don't let this condition become chronic. To give your skin the soft, clear color every healthy skin should have, follow once a week this special treatment:

JUST before retiring, fill your basin full of hot water—almost boiling hot. Bend over the top of the basin and cover your head with a heavy bath towel, so that no steam can escape. Steam your face for thirty seconds. Now lather a hot cloth with Woodbury's Facial Soap. With this wash your face thoroughly, rubbing the lather well into the skin with an upward and outward motion. Then rinse the skin well, first with warm water, then with cold, and finish by rubbing it for thirty seconds with a piece of ice.

The other six nights of the week cleanse your skin thoroughly in the usual way with Woodbury's Facial Soap and warm water.

The first time you use this treatment, it will leave your skin with a slightly drawn, tight feeling. Do not regard this as a disadvantage—it is an indication that the treatment is doing you good, for it means that your skin is responding in the right way to a more stimulating kind of cleansing. After a few nights this drawn sensation will disappear, and your skin will gain such a soft, clear color, you will realize how much it has needed the treatment.

Get a cake of Woodbury's today, at any drug store or toilet goods counter, and begin tonight this special steam treatment. A 25-cent cake of Woodbury's lasts for a month or six weeks. The Andrew Jergens Co., Cincinnati, New York, and Perth, Ontario.

Copyright, 1921, by the Andrew Jergens Co.



That Freshly-manicured look, *always*

Merely Bathe the Finger-tips and once each Week touch the Nails with Glazo

That freshly-manicured look you admire so much no longer means tedious moments every day with buffer, powder, or paste.

Well-groomed women have adopted a newer, simpler way. Once a week they merely bathe their finger-tips in warm, soapy water and touch each nail with Glazo Liquid Nail Polish.

The result is a soft, natural glow which will last a week. Nothing can dim its warm lustre, and its beauty is renewed whenever the hands are washed.

A Dainty Cream for the Cuticle

For that final touch of refinement—a healthful cuticle—dip your orange stick in Glazo Cuticle Massage when shaping the cuticle. Massage this delicate, antiseptic cream into the cuticle and leave it overnight. If the cuticle is inflamed or broken, there's magic in a Hot Glazo Cuticle Treatment.

At any of the better shops, you'll find the complete Glazo Manicure. Ask for it today.

GLAZO

Send Today for this Minute Manicure Set

Glazo Liquid Nail Polish, Glazo Cuticle Massage, Glazo Polish Remover, Brush, Orange Stick, Emery Strip, with an interesting booklet about the care of the hands, a convenient week-end package—mailed prepaid on receipt of coupon and 12 cents in stamps



Become Acquainted with Glazo—Clip and Mail this Coupon, Today

THE GLAZO COMPANY
31 Blair Avenue, Cincinnati, Ohio

Please mail me a Minute Manicure Set to the address given below. I am enclosing 12 cents in stamps.

Name .....

Mail Address .....

City ..... State .....

(Please write address plainly)



The Corset of Yesterday Transformed to Produce the Uncorseted Effect of To-Day

Model
corset-brassiere

$1.00 to $5.00

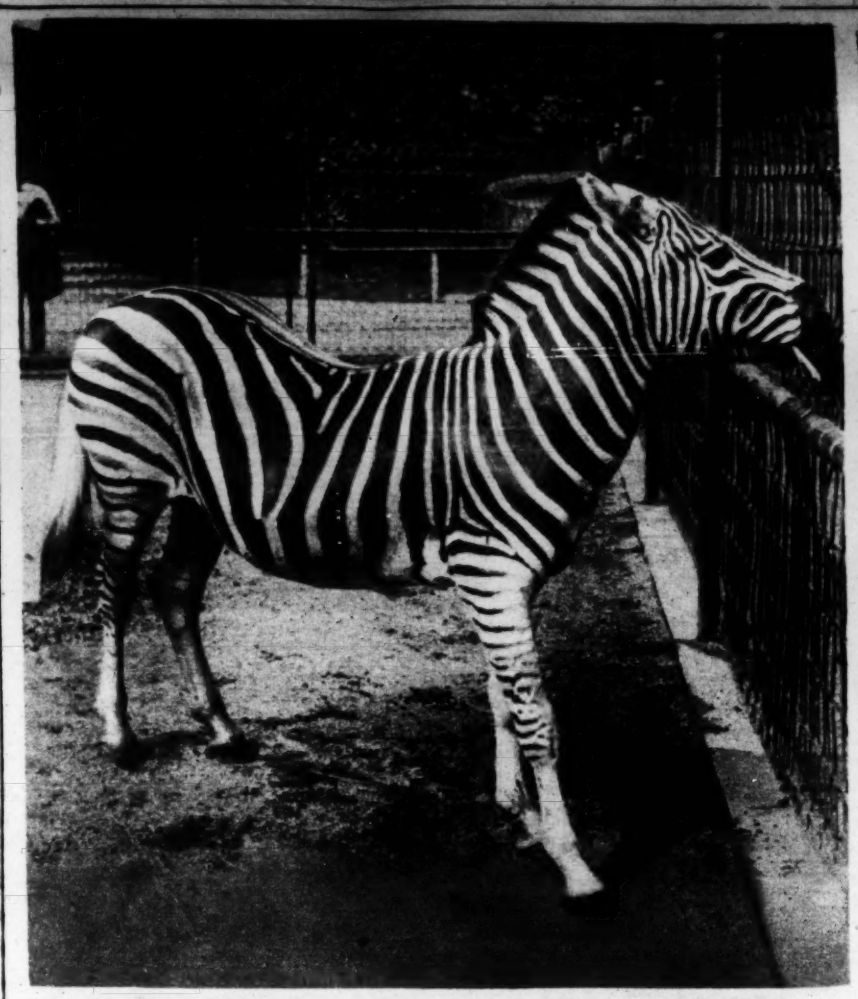
THIS ultra-fashionable, advanced-type combination of Corset-and-Brassiere has quickly developed from a garment for some figures, some occasions, some seasons into an all-figure, all-occasion, all-year garment.

The MODEL Corset-Brassiere does all that any good corset does in moulding the figure, but leaves no tell-tale sign of its presence.

You can obtain the MODEL Corset-Brassiere in beautiful brocades and with hose-supporters front and back, or front only, in your favorite fastening—back, front or side. Ask to see the styles at any Department Store, Specialty Shop or Corsetiere, or write direct to

Model Brassiere Co.
INCORPORATED
Dept. C
Paris • 305 West Adams Street, Chicago • London

Illustrated Style Book sent on request



SAMMY STRIPES you might call him, but to the folks at home he is just plain Zebra. To the ancients he was known as the hippotigris. Originally there were four species in his family, but one is extinct and a second nearly so. The species generally seen in the zoos is known as Burchell's zebra, called the quagga by the Boers. The few zebras left are protected by law in South Africa. Zebra flesh is considered excellent food. (TRIBUNE photo.)



"THE EVENING OF THE DAY OF ATONEMENT," as pictured by M. Oppenheim, shows an interesting phase of Yom Kippur, the great Jewish fast day, which will be observed from sundown on Tuesday, Oct. 11, to sundown Oct. 12. The Day of Atonement is one of the cycle of holidays instituted by Moses and is venerated by Jews as the most holy day of the year. In the picture the worshipers are just entering the synagogue to pray.



Skirts may be short or skirts may be long, but whatever inches of silken hose are revealed should be the perfect-fitting

VAN RAALTE
Silk Hosiery

Made by the Makers of Van Raalte Veils

PARIS DOTES ON DETAIL

by CORINNE LOWE

This department appears every day in The Daily Tribune.

NEW YORK.—(Special Correspondence.)—The other day a business woman, just back from Paris, wore to her office a pair of slippers with red heels. The result was a decreased efficiency in her office force. The stenographer wore down an eraser on the mistakes in copy. The office boy took her frock to the printer's and her manuscript to the dyeing and cleaning establishment. Her partner was so engrossed in making witticisms upon the novelty that he forgot an important business engagement.

In Paris the situation would have been directly reversed. There, had she worn black heels, the efficiency expert might have had to be summoned. For Paris, according to the report of the heroine of this incident, as well as of other returned pilgrims, has concentrated not upon the light fantastic toe but upon the bright fantastic heel. The Parisienne is wearing red heels to breakfast, dinner, and supper.

Little Red Walking Heels—It is but one indication of a mood reflected in the autumn imuortations from the shrine of fashion. This mood is to concentrate upon accessories and upon minor details of the costume rather than upon the costume itself. The changes in the silhouette are so trifling that they fail to interest any save the technician. The average woman is bound to depart from representative collections of autumn models with the reflection, "What's the matter with my last year's duvetyn?"

Here is a scrambled impression of the late modes: Long, bloused waist lines; longer skirts (here at least is a refreshing change); numerous draperies, chiefly of Greek inspiration; many irregularities of skirt hem; an infinite number of moody panels and tunics; a bewildering variety of sleeves, and a display of girdles so vast that the frail mortal min dreels before this far flung battle line.

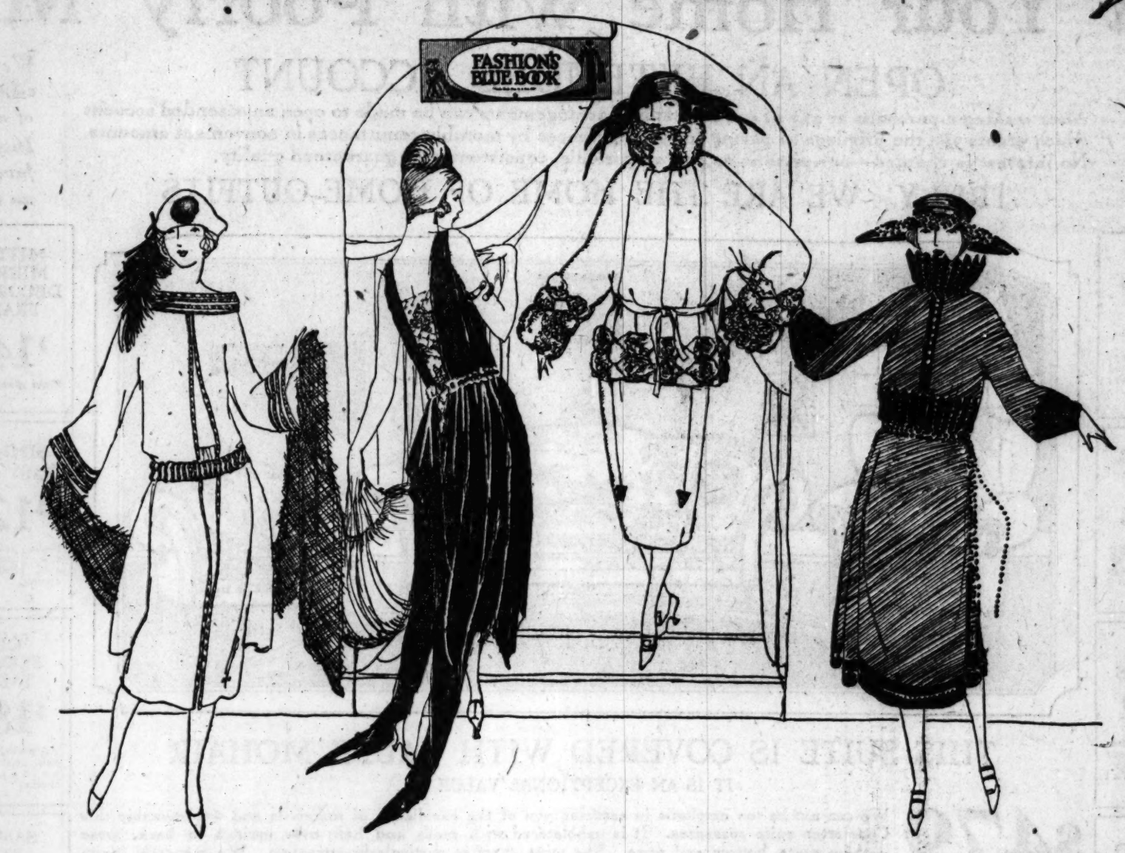
The girdle, in fact, shares with the twinkling red heels the honor of engrossing Paris. Over there, according to account, every woman is belted like an earl. Her favorite selection is the cut steel girdle, and this is appearing here in New York not only in connection with the frock but as a separate accessory.

This idea is not a brand new one. It was started, perhaps, by a dress of Jenny's remembered as one of the features of the spring openings. In this frock the girdle was formed of small steel motifs on a double chain, and this interpretation leads in an autumn which has concentrated upon the metal girdle. Copies of this accessory are to be purchased now for several dollars and are warranted to act as a tonic upon any last year's dress.

Then, also sold separately, is the cut steel girdle without any benefit of chain. This bit of perforated metal, usually terminating in front in a diamond shaped piece, looks a bit like the leftover of a perfectly good suit of armor. But it, as well as the girdle which weaves fine metal threads into a tissue, is an extremely reviving touch to any frock.

Along with the metal belts go the ribbon ones interpolated by plaques of silver or steel or bronze. These are often set with colored stones, a fashion which joins with the flowing sleeves and the long waist line to recall some chorus of medieval folk in grand opera.

One of such accessories which I noted the other day varied in effect by substituting narrow cords of the Chinese red chiffon of its sleeves for the accustomed ribbon. About five of these cords were held in place by medallions of silver, and the touch that it gave the black crepe frock on which it occurred almost reconciled one to the monotony of the silhouette.



Before leaving this theme of the plaque, too, one must not forget the one large ornamental specimen which Lanvin anchors directly at the front of some of her frocks. This is attached to ribbons tying in the back and is extremely striking in effect.

But to attempt becoming a biographer of the girdles of this autumn is to possess an unwarranted self-confidence. Their name is legion, and they have used everything but broom straws and breakfast foods in their preparation. For example, this accessory was supplied on one smart black crepe de Chine frock by plaiting together shiny black straw. Another was achieved by motifs of celluloid. For daytime frocks leather is often selected. Thus Drecoll belts a stunning black crepe Marocain trimmed with white ratine with red leather, and other of the Paris creators plait glossy black leather into two inch wide cinctures for serge and crepe dresses. Strands of beads, often held together by metal plaques, are another avenue of the girdle holiday maker, and the jet chains ending in front in a large ornament—from which depends, most likely, a torrent of fringe—is a familiar finish for the elaborate evening gown.

Nor are these fanciful belts and girdles confined to frocks alone. Often they appear on the suits and on the coats. The latter digression is noted in a black velvet coat from overseas which uses a metal girdle on its black velvet surface.

We illustrate one form of the girdle on the imported evening gown of black georgette second from the left. Here the double strand at the waist line is provided by turquoise beads repeated again as medallions on the rhinestone studded inset back and front. This frock with its two trains and its uneven skirt hem is one of the most dignified of the black evening frocks seen this autumn.

To bead or not to bead—the issue of this soliloquy need not be confusing when four models from Paris decide so strongly in the affirmative. The first to give its weight of authority is the Lanvin frock of gray crepe at the left. This is trimmed with silver braid set with steel beads. Not less unhesitating is the evening dress of black georgette, girdled with a double strand of turquoise beads repeated among the rhinestones of the inset. Third, a suit of black zibeline with slight mixture of green says through the medium of green-slynx accompanied by steel nail heads that Patou is no more faltering in decision. Last, a black tricotine from Jenny declares that even black braid so smartly applied would lose something without that contribution of red beads.

Speaking of evening clothes, the more one sees of them the less one sees. Some of these new models as brought from overseas are really not much more than separate skirts. Held only by one shoulder strap, as is often the case, one wonders by what magic pact they are kept in position. Often these low cut frocks are attended by a cape of net or lace. But, after all, these capes are not executive when it comes to covering, and they stress rather than divert from the meagerness of the corsage.

Gold tissue is much liked for evening frocks and is frequently seen in combination with draperies of colored chiffon or mousseline. Fuchsia chiffon, for example, is often chosen by Miler as the veiling for these dazzling metal tissue dresses. Gold lame, too, is so profuse that one thinks of the field of the cloth of gold and other bits of pageantry of bygone centuries. This, too, is frequently draped with chiffon or mousseline or net.

Madeleine et Madeleine, for example, employ gray mousseline for the one sleeve of a gold lame frock. This sleeve, by the way, dips to the floor like the wing of some giant bird. But, alas and alas! the result of the postscript of propriety is only to draw attention to the fact that the gown itself has forsaken all a gown's old sense of duy. It seeks not to shelter but to adorn.

Velve, the fabric beloved of portrait painters, is used more than ever for evening gowns, and even on the gold brocade and metal tissue frocks it is not unusual to find the addition of a velvet train or trains. Sapphire blue velvet has been widely exploited lately, and certainly for the woman with dazzling blonde tresses—native or acquired—nothing is more fortunate.

Glowing Venetian red and green are two other colors noted frequently in the evening models. Of course satin never loses its group of devoted followers, and some of the satin frocks from Paris should swell this allegiance. One of such persuasive models is from the house of Drecoll. Made of white satin trimmed with jet, it presents a noteworthy idea by lining its train with black satin.

Frocks may come and frocks may go, but the bead stays on forever. Testimony to its doggedness is furnished by the three remaining costumes on this page. At the left Lanvin designs a gray crepe with trimming of silver braid studded with steel beads. At the extreme right Jenny provides a black tricotine with arresting new touches of black braid and red beads. And last, Patou is seen in a suit of black zibeline with the tiniest mixture of green hair. This is trimmed with a square of slynx dyed green and set around with steel nail heads. This combination of beads and fur is witnessed on a number of the suit models from the Paris creators.



Introducing
Wraps of Quality

OUR Fall Collection includes many handsome coats and wraps; coats for street or motoring, wraps for afternoon and evening wear. Fashioned of beautiful materials; many increase their charm by the discreet use of fur.

CHAS·A·STEVENS & BROS.

Variety is the Motto of this Seasons Suits

The silhouette of the new suit is temperamental—in one suit it's long, in another it flares, in still another it blouses, and some show a box effect.

Colors

A list of the colors outrivals those of the Rainbow. There is Marmot, Tortoise Shell, Byzantine, Sphinx, Volney Red and Moroccain, as well as many others with weird names.

Materials

The materials, too, are refreshingly named, Panvelaine, Moussyne, Wondora, Gerone, and of course Duvet de Laine, Duvetyn and Caracul Cloth—while the fur trimmings are well known—Opossum, Wolf, Nutria, Caracul, Monkey, Lamb, Squirrel and Beaver.

Even better known is the superb tailoring of Stevens Suits—a workmanship that neglects no detail and pays particular attention to exactness of fit.

Autumn Frocks are Controlled by the Sleeves

Yes, the sleeve sets the mode of the new frocks. Straight, wide kimono sleeves, long flowing sleeves that reach nearly to the ground have beautiful bead trimming or bands of oriental embroidery.

All the new colors are too many to mention, but they are lovely. Some are gay, some are brilliant, some are somber, but all are becoming. There are the exquisite new fuchsia shades, the varying blues, Sorrento, sapphire, and the gleaming Reds, Vionnet, Ruby, Magenta and Mallard.

Soft fabrics, especially the crepes, Canton, Morocco, Roshanara and Jacquard are developed in charming street and afternoon models. Of course, lace and velvet, metal cloths and chiffons come into their own, in the evening dresses. Wool Jersey, Tricotine, Homespun and Piquetine confine their interests to stunning street models.

The Black Hat is Still Most Irresistible

Lacquered Satin, Satin Antique and the always rich black Velvets vie with each other for favor in the new Chapeaux. One importation of rich black satin antique is trimmed with marvelous trailing feathers. Other models equally attractive are bewilderingly trimmed with black lace.



The New Costume Blouse $25

Costume Blouses—that transform the otherwise plain "skirt and blouse" into a costume rivaling the smartest frocks—are now on display in our Blouse Section.

There are many unusual innovations in numerous exclusive designs, including the French Beaded Over Blouse. Fashioned from rich Canton Crepe or Crepe de Chine in beautiful colorings, they offer exceptional values at this special price. $25.00.



New Fall Hosiery

There is nothing prettier or more appropriate for Fall wear than striped fancy Hose. The prices are surprisingly low in our section.

The quality of Stevens Pink Edge All Silk Hosiery is widely known, due to the manufacturer's careful selection of pure silk medium weight thread and expert workmanship. $3.50.

Chiffon Hosiery

Evenly woven Sheer-Silk Hosiery in the popular chiffon weight in black and African are $2.95.

Silk Hosiery for $2.25

Full fashioned excellent quality pure Silk Hosiery with elastic lisle garter tops and reinforced soles offer a choice of black, gray, white, tan, African and navy. $2.25.

Fancy Satin Stripe Silk Hosiery for semi-dress and street wear in black only, like illustration, are $2.25.

SPIEGEL'S FOR BETTER HOMES

It Is Better to Buy Fewer Pieces of Guaranteed Quality Than to Crowd Your Home with Poorly Made Furniture

If a home was a temporary affair it would be quite natural to purchase the cheapest of furnishings—and to select them without much thought. But a home is NOT temporary—it is permanent. We know that and therefore choose our Home-needs with that thought as a guide.

OPEN AN EXTENDED ACCOUNT

After making a purchase at any of our four stores arrangements can be made to open an extended account which grants you the privilege of paying for your purchase by monthly remittances in convenient amounts. No interest is charged—our price is as low as possible, consistent with guaranteed quality.

We guarantee every article we sell, because our stock contains only that grade of home-furnishings that are worthy of a guarantee and possess merit in design.

Inspect our displays—judge for yourself and should we be favored with your patronage we will suggest your opening an extended account.

TRULY—WE ARE THE HOME OF HOME-OUTFITS



$119 Italian gray oak dining room set; 48x60 inch top table and 4 chairs to match. Extra chairs can be had at proportionate price.



$29.85 Spinet desk, as illustrated. Tudor design, mahogany finish. A rare value. Limited stock.

$33.75 60-inch davenport table. Queen Anne design, genuine mahogany veneered top, finished antique brown. Compare this table with others.

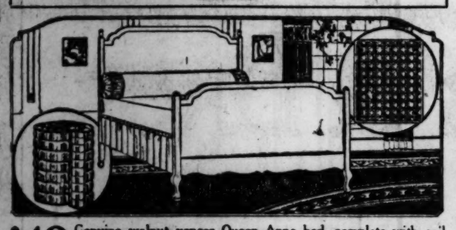


$79 For your choice of any 3 pieces of this ivory enamel set. Mirrors are plate glass quality. Cabinetwork and finish are excellent.

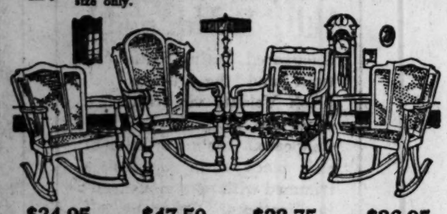


Exceptionally Heavy
FRINGED VELVET RUGS
$36

Although these rugs are classed as velvets, do not confuse them with the very short pile, loosely woven grade. These rugs possess that quality which assures you of long service. Woven in a variety of patterns and color combinations.



$49 Genuine walnut veneer Queen Anne bed, complete with coil spring and 45-pound felt mattress. Can be had in full size only.

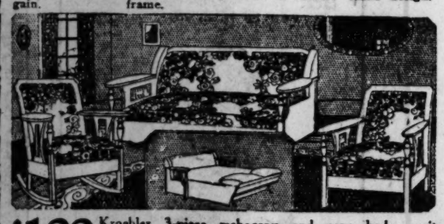


$24.95 Solid mahogany cane chair or rocker. Tudor design. A bargain.

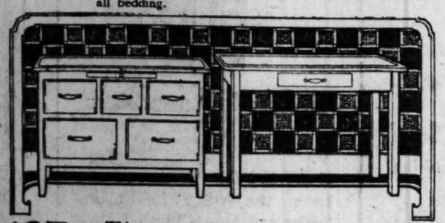
$47.50 Extreme high back solid mahogany chair or rocker. Heavy frame.

$22.75 Solid mahogany — cane upholstered seat. Chair or rocker.

$26.95 Solid mahogany cane chair or rocker. Queen Anne design.



$122 Krochler 3-piece mahogany and cane kodav suite. Covered with velour. One operation converts kodav into a full size bed, with separate spring, which holds all bedding.



$27.60 White enameled kitchen cabinet base, porcelain top, many drawers and bins.

$7.95 White porcelain top kitchen table, white enamel frame and legs. All perfect.

SEWING CABINETS **$12.95** Spacious side bins; 3 drawers, fitted with notion tray; mahogany finish.

GATE-LEG TABLE **$29.25** Brown mahogany finish; 8 legs; 45-inch top. As large as most dining room tables.

OAK DRESSERS **$19.80** Excellent construction warrants our guarantee of service. An unusual value.

COAL AND GAS RANGE **$98** Nickel trimmed — with high closet.

WINDSOR CHAIRS OR ROCKERS **$24.25** UNUSUAL VALUE

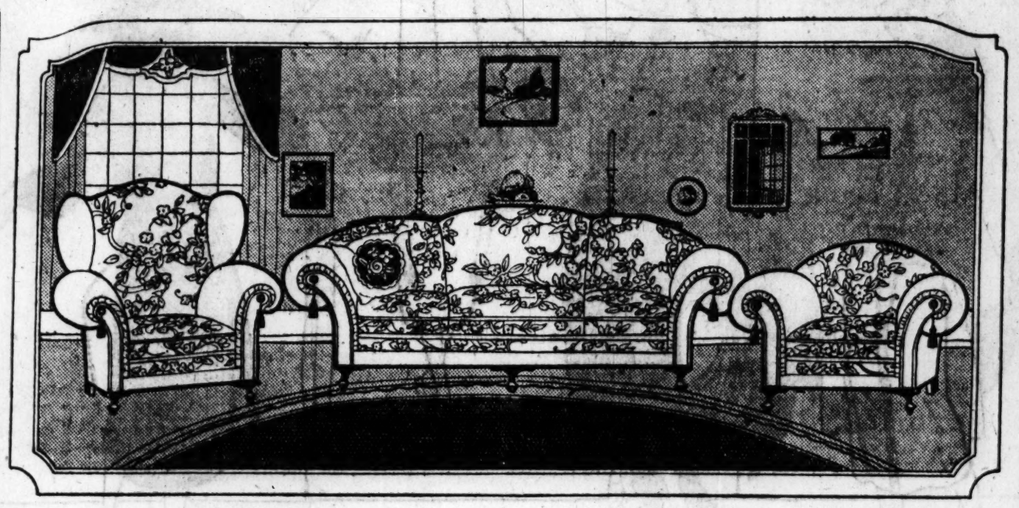
LIBRARY TABLE **$9.85** Colonial design — Golden oak finish.

FIBER REED ROCKERS **$16.45** Blue enamel finish, spring bottom seat, upholstered with art cretonne.

END TABLE **$5.95** Genuine mahogany top, turned legs, perfectly finished.

100-PIECE DINNER SET **$18.85** 12 each of the most important pieces. Imported De Kalb. Atractive design.

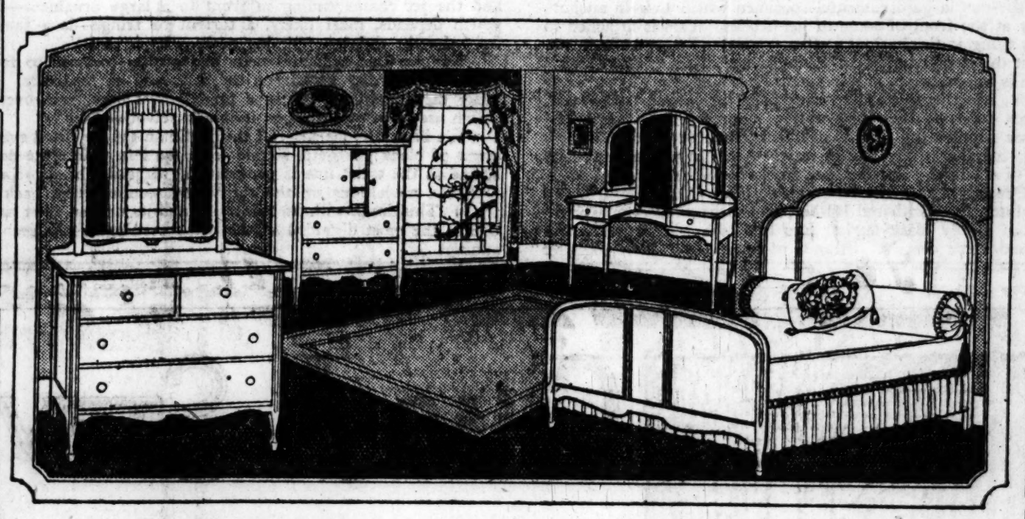
OUR WABASH AVE. STORE OPEN MONDAY, THURSDAY, SATURDAY EVENINGS



THIS SUITE IS COVERED WITH TAUPE MOHAIR

IT IS AN EXCEPTIONAL VALUE

$479 We can not be too emphatic in assuring you of the excellence of materials and workmanship this Chesterton suite possesses. It is upholstered with moss and hair over springs in back, loose cushion seats, bottom and arms. The wing chair is particularly attractive. We earnestly invite your inspection, so that you can judge for yourself the merit of this Chesterton 3-piece suite.



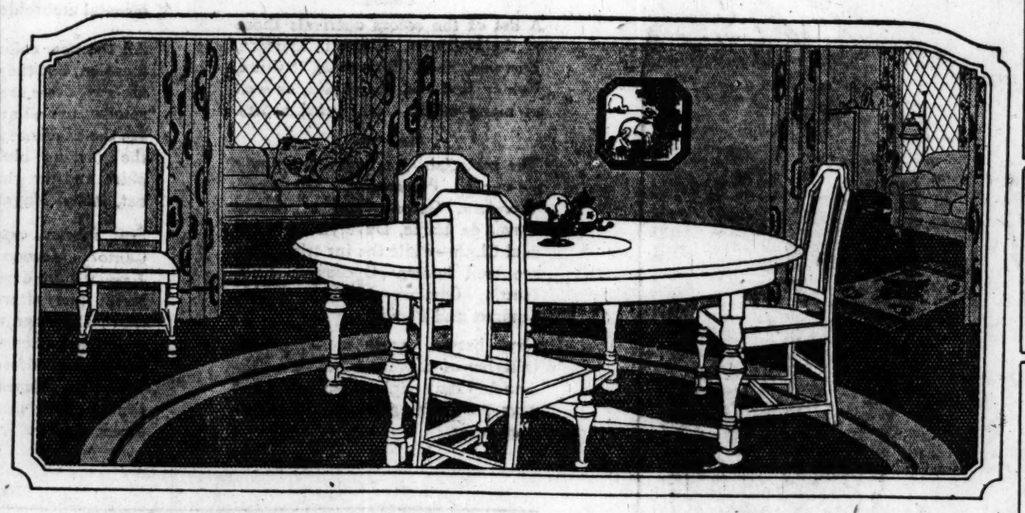
THIS SUITE MADE OF GENUINE MAHOGANY VENEER

$49 DRESSER Mirror plate glass quality — deep drawers, excellent interior finish — beautifully matched mahogany—perfectly finished.

$39 CHIFFORETTE Has 3 enclosed sliding trays, as shown in illustration, and 2 large bottom drawers.

$46 SEMI-VANITY Very dainty and attractive in design—all mirrors plate glass quality—large center mirror.

$38 BED Mahogany shows to excellent advantage in the bed. Panel effects, as illustrated, add to effectiveness.



5-PIECE WILLIAM AND MARY DINING ROOM SUITE

48-INCH TOP TABLE AND 4 CHAIRS—JACOBEAN FINISH

$78 Every piece of this set is made of quartered oak, Jacobean finish. Chairs have blue leather slip seats and possess that excellence of construction that warrants a guarantee. This is the most popular of all dining room sets, not only because of our exceedingly low price, but because this set is very attractive. We encourage your inspection.

MITERED MIRRORS, DECORATED FRAMES **$14.75** Plate glass quality.

SIMMONS BABY CRIBS **$12.95** High, safety drop side, complete with soft, elastic link spring.

ODD SERVING TABLES **$18.95** All period styles in oak, mahogany or walnut. Your choice.

SAMPLE BEDS SOLID OAK OR MAHOGANY FINISH **$9.95**

Wonderful BARGAINS IN ODD PIECES **50% OFF**

GLASS BAKING SET **$4.80** Guaranteed not to crack. 3 casseroles, 6 cups, and 2 pans. Standard make.

CONSOLE TABLE AND MIRROR **$59** Large mirror; 30-inch table; genuine mahogany. Choice of two designs.

SILK Comforters **$12.95** Scroll stitched, filled with pure white cotton.

SOLID MAHOGANY HALL CHAIRS **$95** Beautifully carved.

OUR WABASH AVE. STORE OPEN MONDAY, THURSDAY, SATURDAY EVENINGS



$489 Mahogany. This suite represents the best in finish and construction. Mahogany interior, dust-proof construction. The dresser is large size. Bow end bed, chiffonette and vanity complete suite. Pieces sold separately at proportionate prices.



$49.85 Your choice of either style. Spinet desks are 40 inches wide—top—sides. Writing table made of solid mahogany. Beautifully finished in antique brown. An excellent value.



$49 Kroehler double day bed. Mahogany finished frame, covered with heavy art cretonne. Revolve the seat and the day bed becomes a full size bed with separate angleiron spring.

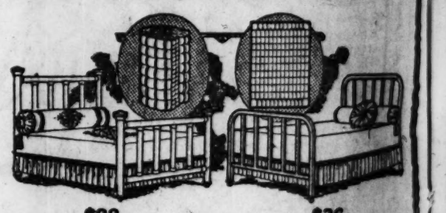
Special Display
"SUPERBA HIGH-PILE" RUGS
$49

Long, thick, closely woven rugs of truly superb quality, in a variety of conventional, medallion, and Oriental patterns. These rugs have been specially priced for this sale in our effort to make them a very attractive value.



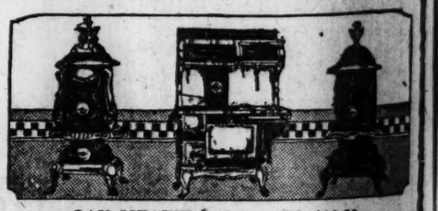


$189 For this 3-piece pillow arm suite. Davenport, full size chair, and rocker proportionately large. Spring construction throughout. Covered with tapestry.

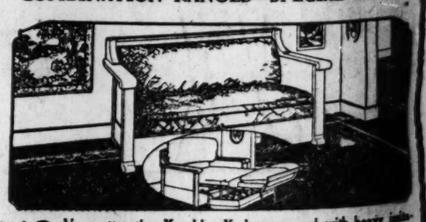


$28 Simmons steel bed; walnut finish; 2-inch posts; 2-inch fillers; complete with steel spring and 45-pound felt mattress.

$36 Simmons square steel mattress post, square filler bed, complete with steel spring and 45-pound felt mattress. Finished Vernis Martin or ivory enamel.



OAK HEATERS, $10.85 TO $29.50
COMBINATION RANGES—SPECIAL AT $98



$49 Very attractive Krochler Kodav, covered with heavy imitation leather. Opens as illustrated. When closed holds all bedding without their being seen.

Downtown Store—
115 South Wabash Avenue
Near Monroe Street
OPEN Mon., Thurs., Sat. Eves.

South Side Store—
Ashland Ave. and 48th St.
Northwest Corner
OPEN Thursday and Saturday Eves.

Spiegel's
HOUSE FURNISHING CO.

Northwest Side Store—
2023-35 Milwaukee Avenue
Near Armitage
OPEN Thursday and Saturday Eves.

South Chicago Store—
9133-35 Commercial Avenue
Near Ninety-first Street
OPEN Thursday and Saturday Eves.



Food and Beauty

by Antoinette Donnelly

Want Bright Eyes and Clear Skin? Look to Your Diet

This department appears every day in the Daily Tribune.

I SUPPOSE when you look in the mirror on a discouraging morning the last thing you think of attributing the sallow coloring, lusterless eyes, and inanimate expression to is the food you've been eating for a while back.

Food is more than something to fill a yawning chasm. I remember hearing a singer—back from Europe after years of living in Paris—say: "The French women have better color and are distinctly healthier in every way than the American women. You don't hear the everlasting complaining of sickness and operations among women there that you do here, because the French woman looks upon food as something to build the body toward health and beauty."

How true these comparative statements are I do not know, but the point is that food is important to your looks and your health.

Food Must Be Well Chewed.

So, for today, let's enumerate a few items of food facts to profit by:

Thorough mastication of food means chewing it to the point of involuntary swallowing. You do not have to count the chews nor chew until you feel you haven't another chew left in you. You do not have to make eating a hardship. It simply means to give up the habit of forcing food down unchewed.

Coarse and hard foods, like crusts, toast, and hard biscuits, hard fruits, fibrous vegetables, and nuts require chewing and are, therefore, important in a hygienic diet. They exercise the jaws and improve the condition of the tooth sockets and the teeth, and produce the flow of saliva and gastric juice. The savages have perfect teeth as long as they live on coarse foods. But immediately they change to soft foods, their teeth begin to show imperfections.

A certain amount of cellulose or roughage is necessary in a healthy diet. This is contained in largest measures in fibrous fruits and vegetables, such as lettuce, celery, spinach, asparagus, cabbage, cauliflower, corn, beets, onions, parsnips, figs, prunes, and other fruits with their skins and seeds [especially apples]; cereals such as rolled or cut oats or wheat and bran in any of its various forms [bread, muffins, or crackers]. These rough foods make bulk and stimulate the contraction of the muscular fibers of the intestines that push the contents on their onward course and provide for the elimination of waste.

Too much concentrated foods and not enough natural foods cause so many bad complexions.

Eat less starchy foods, white breads, greasy meats, pastries, ice creams, chocolate eclairs, and cream puffs. Eat more vegetables and fruits and bran breads and good soups.

Water Cure for Many Ills.

Bright eyes, a clear complexion, and an elastic step advertise a good fresh air diet, a good digestion, and clean intestines. Constipation is usually caused by irregular and improper eating, eating too much starchy foods, insufficient exercise and lack of sufficient water drinking.

I am a great believer in water as an internal cleanser. It is a good drink and a most excellent habit, as many an anti-prohibitionist has learned to his great surprise. It cleanses the stomach and makes it ready for food. It helps keep the bowels clean and gives a good flow to the blood.

An old family doctor used to say: "Water internally, externally, and externally and there would be little work for the doctor."

To Keep the Skin Clear.

Not drinking enough water is a common sin. Every portion of the body, to be kept in a state of good health, requires fresh water. Its use is needed to keep the blood pressure and the heart in normal condition. As a lavage it is necessary to keep clean and free from impurities the mucous membrane lining the digestive canal and the kidneys. To keep the skin clean and healthy its use internally is as necessary as its use externally.

The bowels must be emptied every day. Pills, purgatives, and patent medicines should be avoided, because the habit eventually prohibits natural functioning.

The best regulators of the bowels are water and food.

I lay emphasis upon this subject because I know constipation does impair working efficiency. It dulls the eyes, the skin, and the brain.

Foods Rich in Acids.

The fibrous vegetables referred to and foods rich in vegetable acids, such as lemons, oranges, tomatoes, apples, cider, and other fruits and fruit juices, are of great assistance in overcoming the trouble. The fruit juices should be taken early in the morning or late at night, and fruits should be eaten liberally at meals. Vegetable salads served with olive oil are particularly good, because the oil is laxative.

Then drink water. Drink from six to eight glasses a day. Make this water consumption a daily habit, or part of your day's work, if need be.

Do not be afraid it will make you fat. That is a silly old tale with no foundation, probably started by some one who preferred stronger drink. It will not fatten. Nor will it make you thin. It just keeps you clean and healthy by keeping your organs flushed and clear of accumulated matter.

Beauty Answers

What's your beauty ill? Too fat? Too thin? Sky on hair? Oily hair, oily skin, freckles, pimples, or blackheads? Flat chested or flat footed? Write to me. I have a tonic, a diet or a set of exercises for what ails you and you're welcome to them and to all the advice I can give you. If you wish a personal reply, send a stamped, addressed envelope. Address Antoinette Donnelly, The Tribune, Chicago.

RED HANDS: THE BEST THING for the hands I know is the nightly application of equal parts glycerin and camphor. The camphor whitens, and the glycerin softens the skin. I have had many readers testify to the value of this formula.

MOTHER: THERE'S NO DOUBT that a mother can do worlds toward making a beautiful young woman out of a baby girl. The habit of thumb sucking you should correct, unless you want the child to grow up with a homely mouth. The habit thrusts the teeth out and deforms the lower part of the face. The scanty eyebrows and eyelashes may be trained to fuller growth with the use of a tiny camel's hair brush dipped in vaseline, and applied daily.

LORAINE: AN OFFENSIVE breath may come from the teeth, tonsils, nose, or stomach. Keep them clean. Eat less food. Exercise more, especially in the open air. Guard against constipation.

FOR AND BY BUSINESS GIRLS BY LORETTA KING

Miss King will be glad to help business girls solve their problems. If you want a personal answer send a stamped, addressed envelope. Address Miss Loretta King, The Tribune, Chicago.

THE GIRL WHO MARRIES.



THERE was an air of excitement about Dorothy as she joined us at lunch yesterday. She greeted us hurriedly, and literally flopped into her place at the table. Marion was in the midst of a funny story about one of her brothers, and Dorothy had a hard time to keep from interrupting her. She hadn't heard the beginning of it and wasn't as interested as the rest of us.

When Marion finally finished I turned to Dorothy, and, to give her an opening, asked what had kept her from joining us at the usual time—we were half way through with our lunch when she'd come in.

"O, you'd never guess!" she exclaimed. Then she went on breathlessly, "Miss Rend, the girl who relieves me for lunch, went out as usual for her lunch today at 11:30, and when she came back, only a minute or two after 12:30, she announced to the office in general that she had just been married. Well, you can imagine the excitement that caused. Of course, I had to wait to hear all about it. That's why I'm late."

"Well, that was exciting," Ann agreed. "Is she going to stay on working or will she give up her job to keep house for her husband?"

"She intends to keep right on with her job," Dorothy replied. "That is, if the firm will keep her. Otherwise, she'll have to look for a new one, as she must work for awhile."

"There isn't any doubt that the firm will let her stay on, is there?" Marion wanted to know.

"Yes, there is," Dorothy told her. "I'm not sure just what the objection is, but you know there aren't any married women in our office. This is the first time since I've been there that one of the girls has been married without giving up the job on her own account. They may keep her after she's married, but our office manager never hires a married woman."

"That doesn't seem quite fair to me," said Marion. "I know several married women who simply have to work in order to get along at all, and I have three or four friends who married within the last couple of years and stayed right on at their jobs, because if they didn't they would have had to stay unmarried."

"Miss Rend told me that she had to keep her job," said Dorothy. "She's the sole support of her mother, and as her new husband is only earning about $40 a week she couldn't put that extra burden on him. Her mother wanted them to wait until the boy was earning more money, but they decided otherwise. Business conditions right now are so bad that they could see no prospect of a better job for the boy. So they decided to take a chance on matrimony as they were."

"I don't like the idea of women keeping their jobs after they're married," said Ann. "As far as a woman is concerned, marriage and business are two distinct careers, and you can't live both successfully."

"That's right, Ann," said Marion. "While I think it's unreasonable for a business house to bar married women from their force, I do think it's a mistake for a married woman whose husband is able to support her comfortably to go in definitely for a business career. I'm not speaking of women who continue to use after marriage some natural artistic gift or a talent that's been carefully cultivated—that's a different proposition. But there are a lot of married women who simply stay on in ordinary commercial jobs simply to shirk the obligations and responsibilities of their marriage. And, incidentally, they keep deserving people out of good jobs."

"I know," said Dorothy, "that there are a number of married women holding good jobs, whose husbands are well able to provide for them and their families, and they are simply too selfish to give up the extra income they've established. But that isn't Miss Rend's case, I'm sure. She intends to work only long enough to save a little nest egg for her mother. I think she's perfectly right."

As Ann got up from the table she walked over and patted Dorothy on the shoulder. "If you told me tomorrow that you were about to be married under similar circumstances I think I'd be tempted to say, 'Go ahead, dear,' for it's better to be married, even if you have to work, than never to be married at all."

As we left the table Marion and I couldn't help exchanging a glance of amusement at Ann's turn-about-face. Her fine ideas and principles, always will crumple up when applied to Dorothy or to any one else she loves.



WOULD YOU AVOID BALDNESS THEN USE

Lucky Tiger

THE NATION'S REMEDY

Try a real hair specific. You'll be delighted.

LUCKY TIGER positively stops itching and falling hair—corrects excessive scalps—quickly removes all dandruff and adds lustre, beauty, health. Take no chances—begin now—a single bottle will convince.

At dealers and barbers, or send for generous free sample.

LUCKY TIGER DANDRUFF CO. Kansas City, Mo.

LUCKY TIGER MAKES NO EXCUSES



Kyanize

FLOOR FINISH

Save the surface and you save all

Stains as it varnishes

—brings out the natural beauty of the wood

One operation—that's all.

Take a can of *Kyanize* Floor Finish (any color, Light Oak to Dark Mahogany) and a good brush—apply without mixing. Before your eyes, old furniture disappears. In its place you have a handsome ornament. Stained and varnished in a *single* stroke.

Kyanize Floor Finish, made to endure abuse on floors, is *for that very reason*, ideal for furniture and woodwork as well. Waterproof—of course—and gritty heels cannot scratch it white.

HERE'S OUR TRIAL OFFER ON KYANIZE FLOOR FINISH

Cut out this advertisement, bring it to our store and pay 15 cents for a good brush to apply the *Kyanize*. We'll give you free of charge a quarter-pint can of *Kyanize* Floor Finish, enough to finish a chair or small table. Choice of 8 colors.

BOSTON VARNISH COMPANY

519 Roosevelt Road, Chicago Telephone Canal 6778 Everett Station, Boston, Mass.

DEALERS IN CHICAGO HANDLING KYANIZE

NORTH

Burkhardt, Henry, 3523 Broadway
Burda, Jos., 1433 Diversey Parkway
Boysen, B., 3221 Irving Park Blvd.
Dales Hdwe. Co., The, 8438 N. Clark St.
Dost, Edw. J., 951 Center St.
Knorr, Geo. W., 423 W. North Ave.
Krohn, Harry, 4623 N. Western Ave.
Krovitz, Mayer, 1227 W. Chicago Ave.
Koretz, Adolph, 3317 N. Marshfield Ave.
Kuhlee, Chas. A., 1703 Clybourn Ave.
Lake View Hdwe. & Supply Co., 3421 Southport Ave.
Logan, Pt. & Hdwe. Co., John A. Spain, Prop., 1319 Devon Ave.
Orseos, Oscar, 3314 Montrose Ave.
Prescott, C. A., 3829 N. Halsted St.
Ravenswood Hdwe. Co., 4739 N. Robey St.
Shroeder & Bros., C. L., 1937 Belmont Ave.
Schrem, Jos. F., 2205 Roscoe St.
Seine, Henry, 3127 Montrose Ave.
Seeger, Louis G., 2418 N. Halsted St.
Steinberg, Albert, 1820 W. Grand Ave.
Universal Store, The, 1221 N. Clark St.
Wolf, M., 2222 Clybourn Ave.

NORTHWEST

Arnoff Bros., 1231 N. Western Ave.
Madson, Charles, 2132 Irving Park Blvd.
Mueller, Hellmuth, 3710 Montrose Ave.
Murgestroyd & Sons, 4217 Irving Park Blvd.
Nartzik Bros., 4127 Armitage Ave.
Quandt, Charles P., 3118 W. Chicago Ave.
Rosenthal, D., 3541 W. Chicago Ave.
Rydes, A. E., 4133 Lincoln Ave.
Schneider, J. C., 3300 W. Chicago Ave.
Turner, W. E., 466 N. Laramie Ave.
Wehrmeister, E., 3449 W. North Ave.
Wranski & Co., L. J., 2230 Milwaukee Ave.

WEST

Bruebach, A., 2051 W. 21st St.
Braentigam, Geo. C., 3012 Armitage Ave.
Bauer & Sons, J., 2200 W. 22nd St.
Eck, John, 268 W. 18th St.
Edwards Variety Store, 606 S. Kedzie Ave.
Garfield Tin Shop & Hdwe., 4824 W. Madison St.
Hamel, Chas., 346 S. Cicero Ave.
Hill, Sidney C., 808 S. California Ave.
Hirshovich, B., 1402 S. Ashland Ave.
Hoffman, A. J., 2812 W. Madison St.
Juliessen, Carl, 206 N. Cicero Ave.
Kacena, J. J., 1300 S. Kedvale Ave.
Kaplan, Meyer, 3236 Ogden Ave.
Kernis, Jacob, 711 S. Kedzie Ave.
Kistner, Henry, 4223 W. 22nd St.
Kosmach, John, 1504 W. 22nd St.
Kubiak, Martin, 1723 W. 21st St.
Matthias & Co., 1412 W. Van Buren St.
Mosner & Co., 838 N. Western Ave.
New Paint Store, The, C. S. Payne, Prop., 891 N. Cicero Ave.
Opper, N., 823 S. Paulina St.
Rosen, Max, 1802 North Ave.
Vasumpaur, James, 1791-1793 W. 12th St.
Wernick, S., 1223 W. 12th St.
Wigderowitz, M., 1949 W. Chicago Ave.

SOUTH

Abelson, Max L., 2940 Wentworth Ave.
Bourgeau, A. E., 1120 E. 55th St.
Bourgeau, A. E., 1441 E. 53rd St.
Bergman, S. A., 1342 W. 63rd St.
39th St. Pair, 10 W. 39th St.
47th St. Pair, 649 E. 47th St.
Feigh, James S., 576 E. 43rd St.
Gassner & Altshul, 6823 Wentworth Ave.

Grabbe, Ben J., 3716 S. Kedzie Ave.
Gross & Son, H., 9821 S. Commercial Ave.
Hansen, A. B., 2130 S. Halsted St.
Hermann, A., 6745 Stony Island Ave.
Himes, L. G., 4440 Cottage Grove Ave.
Frankel's Fair, 1100 W. 43rd St.
Jaktubaitis, K. S., 3240 S. Morgan St.
Kratochvil, A., 1535 W. 51st St.
Kuklik, Anton, 2347 W. 47th St.
Kwaak, John A., 7438 S. Paxton Ave.
Langley Fair, 63rd & Langley Ave.
Lawn Hdwe. & Pt. Co., 440 W. 63rd St.
Mau, Wm., 13709 Leyden Ave.
Michasis, A. J., 1543 S. Racine Ave.
Miller, C. A., 1007 W. 79th St.
Mook, Garrett, 127 W. 111th St.
Oliver, E. M., 9748 Cottage Grove Ave.
Ruebner, F. A., 1835 W. 69th St.
Sigal, G., 316 E. 119th St.
Silverstein, J., 4720 S. State St.
Simon & Son, J. N., 2961 Normal Ave.
Tammings & Son, D. J., 18316-18 Michigan Ave.
Weston Hdwe. Co., E. W. Anderson, Prop., 7321 Vincennes Ave.
Winsberg Fair, M. Winsberg, Prop., 226 W. 63rd St.
Wintler, Chas., 10139 Winston Ave.

SOUTHWEST SIDE

Arnold & Sons, 3348 W. 63rd St.
Chandler Hdwe. Co., Mowat Bros., Prop., 1251 W. 72nd St.
Liberty Hdwe. Co., Wm. Sommers, Prop., 1758 W. 99th St.
Lindquist, John, 1349 W. 99th St.
Rolewicz, F. J., 2228 S. Kedzie Ave.
Wolf's Furniture Store, 3313 S. Kedzie Ave.
Wolf's Furniture Store, 4230 Archer Ave.

AGENTS IN ADJACENT TOWNS IN ILLINOIS HANDLING KYANIZE

Woltner, Geo. M., Aptakisic, Ill.
Chandler, J. W., Area, Ill.
Starry, C. H., Aurora, Ill.
Grebe, H. A., Barrington, Ill.
Waterman, P. C., Bartlett, Ill.
Wheldin, M. J., Big Rock, Ill.
Stoll Hdwe. Co., Chicago Heights, Ill.
Brusbach, Otto, 459 W. 22nd St., Chicago, Ill.
John H. Congdon, Des Plaines, Ill.
Moberg & Son, F. C., Downers Grove, Ill.
Hart, Wm., Elgin, Ill.
Evanston Decorating Co., 1078 Maple Ave., Evanston, Ill.
Warner's Pt. & Wpr. Store, 7349 Madison St., Forest Park, Ill.
Debus, John, Franklin Park, Ill.
Wienecke, H. C., Glenco, Ill.
Fenton & Washburn, Gurnee, Ill.
Voight & Morning, Hampshire, Ill.
Berkemeier Hdwe. Co., Harvey, Ill.
Highland Park Dec. Co., Highland Park, Ill.
Schweidler, Richard, Hinsdale, Ill.
Pearson, N., Hinsdale, Ill.
Sachs, Jacob J., Homewood, Ill.
Paulsen, H. W., Hubbard Woods, Ill.
Ehorn, Harry L., Huntley, Ill.
Bunge, Wm., Itasca, Ill.
Barrett Hardware Co., Joliet, Ill.
Engiman & Co., Prod, 610 S. Chicago St., Joliet, Ill.
Peasnuto Bros., Joliet, Ill.
Proebers, J. A., La Grange, Ill.
Teden's Drug Store, Lemont, Ill.
G. T. Luce & Son, Libertyville, Ill.
Specht, John L., Lockport, Ill.
Sauer & Hans, Long Grove, Ill. P. O. Evergreen, W. S., Marengo, Ill.
Mail Lbr. Co., Frank, Melrose, Ill.
Sonklewicz, C. A., State St., N. Chicago, Ill.
Beidelman, O. J., Naperville, Ill.
Meyer, Samuel, Niles Center, Ill.
Thorsen, J. J., Norwood Park, Ill.
Behrend, A. H., Oak Lawn, Ill.
Beckelman, H. L., Palatine, Ill.
Model Wall Paper & Paint Co., Peoria, Illinois.
Owens, J. C., Plainfield, Ill.
Wall, C. M., Plano, Ill.
Maether, A. G., Prairie View, Ill.
Sent, Edw. C. C., River Grove, Ill.
Sandsteag, A. F., Roselle, Ill.
Meltzer, Wm. P., Shermerville, Ill.
Bremen Cash Store, Tinley Park, Ill.
Burke & Wright, 118 S. Geneseo St., Waukegan, Ill.
C. E. Norris & Sons, W. Chicago, Ill.
Passbender & Son, Wm., Wheeling, Ill.
Carlson Co., Wheaton, Ill.
Eckhart Co., J. F., 734 Elm St., Winnetka, Ill.
Wright, P. L., Yorkville, Ill.

CORYDON'S

2704-2710 W. North Ave.

DOLLAR DAY

Every Monday

Dollars Wisely Spent Are Well Spent

$1.00 Window Shades
Monday 2 for $1.00
Special Holland cloth, 36 inches wide, 6 and 7 feet long, in ecru, cream, blue, green, brown and white.

Dressing Sacques
Of best quality velour flannelette in pretty floral designs; come in all colors and are exceptionally well made; Monday, each, $1

Hosiery
Women's all wool, gray heel and toe, fashioned back, in black and oxford; all sizes; Monday, special, 2 pair $1

$2.00 Bloomers
Excellent quality sateen in three-quarter length, in green, taupe, blue, purple and navy; this wonderful value, Monday, $1

Men's Sweaters



Wonderful value; gray cotton, with shawl collar or V neck. Fancy half-wool sleeveless slip-overs in fancy colors with stripe; 2.50 value, Monday, ea., $1

Gloves
Women's genuine imported chamoisette gloves, sold for $1.19 last year; very special, Monday, 2 pair for $1

Handkerchiefs
Men's 15c initial kerchiefs, excellent quality, neatly hemmed and embroidered; Monday, special, 12 for $1

Crash Toweling
Good quality dish toweling with colored striped borders; Mon., 12½ yds. $1

Apron Ginghams
Of best indigo blue, all good staple patterns to select from; fast colors; special, Monday, 10 yds. $1

Flannel Sleepers
With feet, made of heavy striped outing flannel, button front, drop seat, size 2 to 8 years; Monday, $1

Bloomers
For children, of natural wool, elastic waistband and elastic knee, sizes up to 16 years; Monday, each, $1

Monday Grocery Specials

FLOUR Ceresota, Gold Medal or Pillsbury's Best XXXX, in cloth bags, ¼ barrel, $2.29; ½ barrel, $1.15

APRICOTS, fancy California pack, in syrup, No. 2½ can; 25c can or 3 cans for 70c

Lifebuoy Health Soap



(None sold to children), limit 12 bars, each, 5½c

PEAS, new pack, best quality, Richelieu brand, sifted, small, Early June, 12 cans, 25c

Coffee, our Leader blend, highest quality in coffee, 3 lbs., $1.00

Cheese, fancy Wis. brick cream cheese, lb., 17c

Buckeye Malt Extract and 3 oz. pkg. fresh hops for 69c

Potatoes, extra fancy cookers, peck of 15 lbs. 45c

Creamettes, special, package for 7½c

Mushrooms, imported, French, selected pieces and stems, can, 39c

String beans, Richelieu brand, per can, 19c

Corn, extra fancy 10 lb. pack, sweet sugar corn, 6 cans, 85c; 1 can, 15c

Salt, large 10 lb. bag, 19c

Prunes, fancy Santa Clara, good size, 3 lbs., 35c

P. & G. white naphtha soap, 5 bars, 29c

Amber soap, 10 bars, 57c

Becker-Ryan & Co.

HALSTED & 63RD STS

MONARCH COFFEE 3 Pound Box 95c

Double "S. & H." Stamps Until Noon

No Mail, Phone or C. O. D. Orders on Advertised Items

Alarm Clocks Waterburys, large plain dial, good time keeper, $1.50 value, 98¢

Cretonne Edges Great variety, to match your cretonnes. Monday, yard at 10¢

School Cases Substantially made of heavy fibre, strong clasps, 14 inch size. Monday, 89¢

Val Laces Newest patterns, carefully executed, also insertions to match. Monday, yard, 3½¢

Bloomers Kayser's pink knit bloomers, regular and extra sizes. Monday, 59¢

Corticelli Fingering yarn, in light gray and mixed brown, 65c values. Monday at 38¢

Women's Muslin Night Gowns 59c



Made of soft finish, finely woven muslin, elaborately embroidered yokes, "V" and square necks—embroidery trimmed sleeves. Regular $1.50 values. On sale Monday,

Envelope Chemise Made of soft finish muslin, deep embroidery, scalloped flounce and underlay. Regular 75c values. Monday, 39¢

Women's Crepe Bloomers, made of fine soft crepe, flesh color, shirred elastic at waist and knee, reinforced seat, extra sizes, 89¢

Band and Bib Aprons Neat styles, made of light colored percales, trimmed with rick rack braid and bias binding—one pocket, choice at 28¢

BLEACHED MUSLIN Free from dressing (limit 10 yards to customer), less than manufacturers' price, 36 inches wide, yard, 12½c

Bleached Sheets Seamless bleached Sheets, size 81x90 inches (limit 4 to customer), each, 98¢

Pillow Cases Made of standard quality muslin, laundered ready for use, size 42x36 and 45x36 inches. Each, 29¢

Silk Mull In every desirable shade and color, for lining and drapery purposes, 36 in. wide. Monday, yard, 39¢

Tussah Silk An extra heavy silk and cotton fabric, made for service, 36 inches wide. Monday, yard, 50¢

New Cretonnes In floral and conventional designs, an extra heavy cloth; 36 in. wide. Yard, 25¢

Marquisettes Mercerized Marquisettes, double grenadine borders, 36 inches wide. Regular 50c value. Yard, 35¢

Men's, Women's & Children's Felt Slippers



Men's Comfy Slippers Well made of good quality felt, in gray or black, heavy chrome leather soles. All sizes. Monday at 1.19

Women's Felt Juliets Made with flexible, hand turned soles; low heels; in brown, wine and gray—trimmed with neat ribbon bow, wide and comfortable at 1.29

Misses' and Children's Felt Juliets, with hand turned leather soles, plain and plush trimmed, in blue and red; sizes to 2. Monday, 89¢

Women's House Slippers Made of selected felt, hand turned, flexible soles—many with fur trimming, mostly all dark colors, all sizes. Regularly up to $2 values. On sale at 98¢

WOMEN'S UNION SUITS



Very fine ribbed, soft fleece lined, fall and winter weight, perfect fitting and comfortable. Styles: Dutch neck, elbow sleeves; low neck, sleeveless, ankle length; band and taped tops. Sizes 36 to 44. Monday at 79¢

Misses' Union Suits; fine ribbed, full bleached, soft fleece lined. In Dutch neck, elbow sleeve styles. Sizes 4 to 10, suit, 69¢

Infants' wool and wool mixed shirts. In cream color only—silk stitched fronts; sizes 2 to 6, at 39¢

Men's Union Suits, medium weight, ribbed, closed crotch. A very comfortable garment. All sizes. On Sale at 1.48

Children's Vest and pants, full bleached—soft fleece lined, heavy winter weight, sizes 20 to 28. $1.00 garment, at 49¢

Men's heavy cotton ribbed Shirts and Drawers, ecru color, sizes up to 50. The usual price is $1.00 per garment, at 79¢

PHOENIX WOOL HOSE



Women's Wool Hose, in black, navy and cordovan brown, semi-fashioned (seam in back) double soles, heels and toes. Sizes 9 to 10½. Monday, 89¢

Women's and Children's Hose, medium ribbed, all sizes, 25c values. 15¢ Choice, per pair,

Men's and Women's Heather Mixed Hose, made of soft combed yarn, worth up to $2.00. Monday, pair, 95¢

Coat's Sewing Cotton; 6 spools for 29¢

Washable Trimming Braids, bolt, 7¢

Basting Cotton, 250 yard spool, 5¢

Darning Cotton, ball, 2½¢

10 Days Free Trial

$85.00

Columbia

20 Selections

Including "I'm Nobody's Baby," "Stolen Kisses," and "Ma." Pay only for records, balance on easy terms. This offer open all week.

Women's Kid Gloves



A new importation of fine French kid Gloves, black, white, tan, brown, beaver and gray, heavily embroidered in self and contrasting colors—exceptional values Monday at 1.95

Women's suede Mais Gloves—black only, double finger tips; sizes 6 to 8½. A very serviceable glove at the low price of 25¢

Heavy Galvanized Wash Tubs, drop handles, family size, Monday at 59¢

Water Pails, galvanized water pails, 10 quart size, at 13¢



B-R & Co. Ready Mixed House Paints, large variety of colors. Monday, gallon, 1.59

Sherwin-Williams Floor and Interior Varnish, made for B-R & Co., regular $2.50 value; gallon, 1.75



Great Sale of

CONGOLEUM

Gold Seal Art Squares

Size 9x12 Ft.—One Piece

Fully guaranteed, the same as Congoleum Rugs only designed without borders, beautiful colorings, size 9x12 feet, in one piece; regular $12.00 value; Monday, $7.39

Blue and White Tile Squares Congoleum Art Squares; large assortment of patterns, including blue and white tile effects, slightly misprinted; wearing qualities are in no way impaired. Size 6x9 feet. On Sale Monday at $2.69

"Gold Seal" Hall Runners Lies flat without tacking; in handsome carpet patterns; neat border design, 27 inches wide. Regular 60c value. Yard, 39¢

$5.00 PLAID BLANKETS



Wool finish Blankets, large blue and gray plaids, size 66x80 inches. Regular $5.00 value. Monday, pr., 3.19

Silkaline Comforts Filled with one continuous sheet of pure cotton, covered with silkaline—full double bed size, each, 3.50

Men's Work Shirts; made of extra good quality blue cloth, collar attached; faced sleeves, sizes 14 to 18½. Regular $1.00 value. Monday at 59¢



Men's Overalls; made of heavy denim, with bib and pockets, sizes up to 50. Monday only 79¢

Men's Blue Handkerchiefs; large, full sizes, assorted designs, regular 10c value, each, 4¢

BECKER-RYAN & CO., HALSTED & 63RD STS.

PRACTICAL AND FANCY NEEDLEWORK

BY CLOTILDE

AN INSERTION OF TATTING.

TATTING is fascinating work to watch, and doubtless many women find it just as fascinating to do. A beautiful, lacy insertion is shown here, suitable for almost any purpose where insertion is used.

To make the insertion: Begin at center. R. 3p, 3 ds, between, close. *Ch. 8 ds. R. 8 ds, close. Ch. 4p, 2 ds, between, join p, of last r. Make p, ch. 4p, 2 ds, between, join base of same r. Ch. 8 ds, join p, of center r*. Repeat from * to *, 3 times. Cut and tie thread. Second row—Each square as follows: R. 4p, 2 ds, between, close. *Ch. 3 ds, join 1st p, of center r. Ch. 4p, 2 ds, between. R 8 ds, join same p, 3 ds, close. Ch. 4p, 2 ds, between, join same p,*. Repeat from * to *, 3 times, joining each bud to last by 1st p, of ch. counting from nearest to center p. Cut and tie thread. Make 8 sqs. and join together and to center sqs. are required for second motif. Repeat as required.

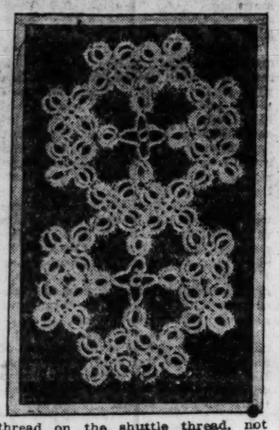
Following are the meanings of the abbreviations used:

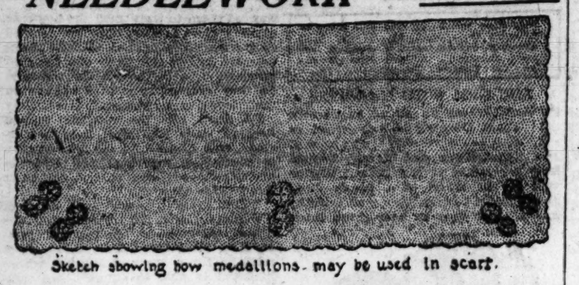
Double stitch (ds), two half stitches made with the shuttle forming one stitch.

Ring (r), a number of double stitches made with shuttle thread only, drawn into a ring.

Chain (ch), a cord made with the ball thread on the shuttle thread, not drawn into a ring.

Picot (p), a loop left between stitches.





Sketch showing how medallions may be used in scarf.

Directions for roll tatting:

With thread in order for a chain, make 1 ds, small p, and 1 ds, for finger hold and joining. With short thread, pass the shuttle over the ball thread and back under it, close to the left forefinger. Continue this, winding the ball thread on the shuttle thread. Keep thread tight and push up the stitches under the left thumb often. One roll counts as one stitch. With one set of rolls made, push up tightly; if at all loose, roll the first end between thumb and finger, from you, hold tight, and make 1 ds. All picots are small, with 1 ds before and after.

LOVE LETTERS

The Tribune will pay $5 for ever love letter published. So, if you can write A good one, or if you have one in your private or family possessions you would like to enter in the contest, send it to Doris Blake, The Tribune, Chicago. As no letters will be returned, send copies of the ones you wish to retain possession of.

A WEEK OF LONELINESS.

SWEETHEART: My diary says it is only one week since I left you but it seems impossible that all these eons of hours could come in one week.

Are you sure you are quite well? I keep imagining new combinations of misfortunes that might happen, and



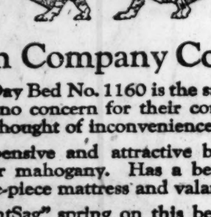
when I wake in the night and trun to listen to your breathing I clasp only empty air, and then I am desolate when I realise that loved form is many, many hundred miles away.

I am never going to let you be so far away again. Dearest, were there ever two people in this world happier than we when together? Do you remember what an eternity of time elapsed between the morning train and the one that brought me home at night to the dearest, sweetest, loveliest wife that any man ever had—and here is a whole week of those nights without one night taking me home.

My own darling—my queen, my precious—please, please take ever so good care of your bonnie self, and it won't be long now till I shall come home and take care of my honey bunch myself. I send a thousand kisses and love galore. Yours, CARL.

HAGGARD & MARCUSSON COMPANY

TIGER PRODUCTS

MADE FOR REST  — AND WELL MADE

When Company Comes—!

"Tiger" Day Bed No. 1160 is the saving grace. You feel no concern for their comfort; they have no thought of inconvenience for you.

An inexpensive and attractive bed in gray enamel or mahogany. Has a beautiful cretonne one-piece mattress and valance.

Our "DontSag" spring on this bed gives the comfort you expect. It serves you in living-room, sun-parlor, porch or summer cottage.

Ask your furniture dealer!

Bed Springs, Day Beds, Folding Cots, Children's Beds, Sanitary Couches, Comfort Chairs



HAGGARD & MARCUSSON CO.
CHICAGO



Cuts Gas Bills to the Bone

Lowest price? Yes! But it's the month after month fuel saving that counts most with your Royal.

THE Royal automatic Gas Water Heater

will give you all the hot water you can use at minimum expense. Instant service; entirely automatic. No Coils. Lime-proof. Many other unique features. See it on display at our

Chicago Show Room
175 N. Dearborn St.

Installed by All Plumbers
BASTIAN-MORLEY CO.
Factories—LaPorte, Ind., Los Angeles, Cal., Toronto, Can.



"True vigor and vitality depend on the iron in the blood"

The Iron Food for Vitality

Be Like the "Iron Men of Yesterday" Eat Raisins—"The Iron Food for Vitality"

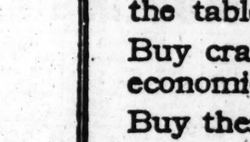
Raisin Pie

Men are quickly refreshed at night by a dessert like this

2 cups Sun-Maid Seeded Raisins
2 cups water
¼ teaspoon salt
2 tablespoons lemon juice
1 tablspoon corn starch
1 teaspoon sugar

Wash the raisins, put in saucepan with 1 cup cold water and bring slowly to a boil. Add sugar, salt and corn starch, which has been mixed with 1 cup cold water. Boil 3 minutes; add lemon juice. Pour in pie tin which has been lined with crust, while hot cover; brush top with cold milk and bake in moderate oven until brown.

All measurements for these recipes are level.



Stewed Raisins

Serve for breakfast every morning and get your daily iron this way

Cover Sun-Maid Seeded Raisins with cold water and add a slice of lemon or orange. Place on fire; bring to a boil and allow to simmer for one hour. Sugar may be added but is not necessary, as Sun-Maid Seeded Raisins contain 78% natural fruit sugar.



Raisin Bread

Add Raisins to "the staff of life" and you have a perfect food

Free We'll send 100 luscious raisin recipes in a *free book* to anyone who mails coupon.

Real Raisin Pie

—you don't know it, unless you've tasted this one. Try the recipe and see

When made correctly—it is easy—Raisin Pie rules in its own right as the Pie Supreme — men's favorite food-dessert.

Do you use a recipe like this one—have you ever tasted raisin pie made exactly in this way?

If not you're unfamiliar with *real* raisin pie—the flavory, energy-producing dessert that furnishes the blood with *food-iron* and helps to keep *vitality* up to par.

You need but a small bit of iron daily, yet that need *is vital.*

A million workers probably are refreshed daily by the digestible, quick-acting nourishment and vitalizing iron of raisin pie.

Whether you work indoors or out, you need this vitality.

If you want dessert that's both good and good *for* you, try this luscious *genuine* raisin pie tonight.

SUN-MAID RAISINS

Use Sun-Maid Raisins, made from California's finest table grapes—American raisins, processed and packed immaculately in a great modern California plant.

Seeded (seeds removed); Seedless (grown without seeds); Clusters (on the stem). Also a fine, ever-ready dessert.

Raisins are cheaper by 30 per cent than formerly—see that you get plenty in your foods.

Mail the coupon for free book of tested recipes which describes 100 attractive ways to serve.



Delicious raisin pie and raisin bread are sold by bake shops and groceries everywhere. Buy of them to save baking at home.

Real raisin pie is made with *lots of raisins.* Insist on it. First-class bakers do not stint.

CALIFORNIA ASSOCIATED RAISIN CO.
Membership 12,000 Growers
Dept. P-20-I, Fresno, California

Cut This Out and Send It

California Associated Raisin Co.
Dept. P-20-I, Fresno, Calif.

Please send me copy of your free book "Sun-Maid Recipes."

Name _____
Street _____
City _____ State _____



Cyclone Cleaner

Instantly Makes Rugs and Carpets so Clean That They Look Like New

No Scrubbing— —No Rinsing

Just Lightly Brush The Surface

also for—Woodwork, Hardwood Floors, Upholstery, Draperies, Silk Hosiery, Silk Waists, etc.



Sold in Three Sizes

60c, $1, $1.75

The $1.00 size cleans two 9x12 rugs—and leaves some over for other uses.



"I Always Buy the Largest Can of Cyclone for $1.75. It Costs Least."

Get CYCLONE from Your Grocer, Druggist, Hardware or Dept. Store

If your dealer cannot supply you, write to us, giving your dealer's name and address, and stating what size of Cyclone Cleaner you want.

Cyclone Cleaner, Inc.,
Indianapolis, Ind.

Chicago Office, 732 Hearst Bldg. Phone Franklin 5548

Cranberries Again
The New Crop of Fresh Crisp Fruit Now Selling

Nature's Appetizer!

This delicious and healthful fruit should be on the table *every* day.

Buy cranberries for the most appetizing—most economical sauce, jelly, pies, puddings and ices.

Buy them for preserving—the price is reasonable.

Try these recipes:

Cranberry Jelly

Cook until soft the desired quantity of cranberries with 1½ pints of water for each two quarts of berries. Strain the juice through a jelly bag.

Measure the juice and heat it to the boiling point. Add one cup of sugar for every two cups of juice; stir until the sugar is dissolved; boil briskly for five minutes; skim and pour into glass tumblers, porcelain or crockery molds.

Cranberry Sauce

One quart cranberries, two cups boiling water, 1½ to 2 cups sugar.

Boil sugar and water together for five minutes; skim; add the cranberries and boil without stirring (five minutes is usually sufficient) until all the skins are broken. Remove from the fire when the popping stops.

Cranberry Pie

Have ready a partly baked pastry shell. Pour in sauce when cold, made by the above sauce recipe, put strips of pastry over the top, and finish baking in a moderate oven.

Cook cranberries in porcelain-lined, enameled or aluminum vessels—*never in tin.*

To be sure of a selection of the choicest, cultivated varieties—ask for EATMOR CRANBERRIES.

(The red and blue trade-mark label is on all barrels and boxes.)

Eatmor Cranberries

2 Great Historical Events



The Landing of Columbus at San Salvador
October 12th 1492

The Founding of the General Furniture Co.
May 16th 1892

The tremendous changes that have taken place on the western continent since the arrival of Columbus have exceeded any other period of development in the world's history. Chicago's Greatest Chain of Furniture Stores, organized and brought to its present standing by the GENERAL FURNITURE CO. in the short time of 29 years, is one of the most astounding achievements in modern business building. The people of Chicago have made this success possible by their generous patronage, and their patronage has been consistent because they have found it profitable and have been able to effect greater savings here than at other furniture houses. The GENERAL'S free savings bank account plan gives every customer a FREE deposit with the Chicago City Bank & Trust Co. equal to 10% of the total amount purchased. Ask any of our salesmen or the bank's officials for all particulars concerning this novel money-saving idea.

Notice to Our Out-of-Town Readers

We accept mail orders on only such articles as are shown in our regular newspaper advertisements. Full shipping instructions may be had by addressing our advertising dept., 6155 Halsted St.



New shipment of Tennessee red cedar chests just received; wide variety of patterns; plain or copper trimmed; special, 45-in. size, **$20.95**



Reed floor lamp; cretonne lined shade; two light sockets; frosted brown, old ivory or midnight blue finish.. **$23.75**



Reed bird cage with heavy weighted base which prevents tipping; comes in frosted brown, old ivory or midnight blue finish **$19.75**



Reed sun parlor rocker with cretonne cushion and back **$16.75**



Large reed sun parlor chair; dark blue or brown finish; cretonne cushion and cretonne padded back, **$16.75**



4-piece bedroom suite; very latest design with panel bed; this suite is unusually attractive and comes in either walnut or mahogany finish; specially reduced during this sale to $99.50



Attractive dressing table with triplicate mirrors; oak, walnut or mahogany finish; only a few left... **$39.50**



Open Thursday and Saturday Evenings

7-piece William and Mary dining room suite; table has 48-inch top and extends to six feet; chairs have cane panel backs and genuine Spanish leather slip seats; regular $175.00 value; now $119.50



Attractive end table in mahogany finish only; hand polished. Only **$6.95**



Early fall showing of shades for both floor and table lamps; hundreds of beautiful patterns to pick from —priced up from **$9.75**



Our special phonograph; plays all records; guaranteed to give perfect satisfaction; sold on easy terms without interest; placed in your home on approval; regular $100.00 value; **$49.75**

Oldeng gate leg table; walnut or mahogany finish; beautifully hand polished **$21.75**



William and Mary extension table; extends to six feet; 48-inch top; fumed oak or Jacobean finish **$32.50**



Plain top kitchen cabinet base with double flour bins and cutlery drawers. Now **$15.75**



Golden oak center table with square top and magazine shelf; only 12 in stock; to be sold at **$3.85**



Full size wood bed; panel head and foot; fumed oak finish; regular $30 value; now **$19.50**



Large base burner; built to meet the demands of our customers and in accordance with our own personal specifications. This heater will effect a great saving of coal because of the arrangement of its air vents **$59.75**

Liberal Credit



Great sacrifice of room size Axminster rugs; hundreds of beautiful patterns to pick from; newest creations and very latest designs in allover and medallion centers; ask to see our special 9x12 Axminster..... $39.75

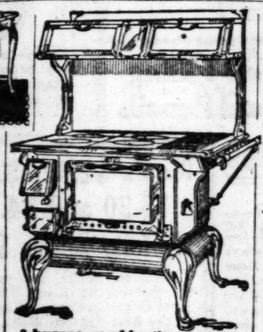
Queen Anne library table in either oak or mahogany finish; hand polished. **$21.50**



Stroller with reed hood and body; all steel frame; wheels have half-inch rubber tires; upholstered in durable material **$21.50**



Standard size wringer with heavy maple frame and rust proof bearings..... **$6.50**



3-burner combination range; has large oven and fire box; burns either coal or gas; heavily nickeled; complete with warming closet **$89.25**



Colonial oak extension table; round top and round pedestal; extends to six feet **$19.95**



Durable telephone stand and stool; fumed oak or mahogany finish..... **$6.75**



Colonial dining room chair; mule skin pad seat; solid panel back, **$2.45**

Bow back high chair; cane seat; regular $12 value, now **$6.50**



Continuous post bed in either white enamel or Vernis Martin finish; ten fillers; full size..... **$13.75**



Drop leaf gate leg table; comes in either fumed oak, walnut or mahogany finish **$27.75**



Durable sewing rocker with wood seat and panel back **$4.95**



Priscilla sewing cabinet in mahogany finish; hand polished... **$5.85**



Colonial dining room chair; mule skin pad seat; solid panel back, **$2.45**

Bow back high chair; cane seat; regular $12 value, now **$6.50**



Full size bed spring; guaranteed for twenty-five years; comes in battleship gray enamel finish **$9.95**



Oval top library table; colonial design; oak or mahogany finish; $28.00 value; now **$19.50**



Beautiful overstuffed parlor suite consisting of three pieces; has loose cushions and spring edges; covered in either velour or tapestry; cushions are supported by finely tempered inner springs which prevent them from matting down; frame comes in mahogany finish $179.50



Living room chair; oak or mahogany finish; genuine Spanish leather upholstering.. **$19.25**



Oak or mahogany finished carpet sweeper with cord bumper, nickel trim.. **$2.45**



Well made rocker with wood seat and panel back; golden oak finish, **$6.95**



Beautiful spinet desk; comes in hand polished brown mahogany; Queen Ann design. Now **$29.75**



Martha Washington sewing cabinet with two compartments and three drawers; mahogany finish **$16.75**



Living room rocker in Spanish leather upholstering; oak or mahogany finished frame **$19.75**



Kitchen table with heavy nickeled top and white enamel base; single cutlery drawer **$7.50**

Good sized heater; burns either hard or soft coal; sheet steel body, cast iron base, nickel trim **$12.85**

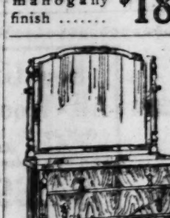
Overstuffed rocker; upholstered in mule skin; mahogany finished frame **$26.50**

Large buffet; colonial pattern; mounted with plate mirror; golden oak finish. Now **$36.40**

Tea wagon with removable serving tray; artillery wheels with rubber tires; brown mahogany finish **$18.50**



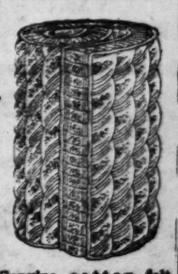
Queen Anne extension table; 48-inch top; extends to 6 feet; fumed oak or Jacobean finish **$27.75**



Attractive dresser with 4 roomy drawers; mounted with heavy plate mirror; walnut or mahogany finish **$59.50**



4-burner gas range; large broiler and oven; sheet metal splasher; guaranteed to give perfect satisfaction **$57.50**



Genuine cotton felt mattress—full size; covered with high grade striped ticking. Now **$12.50**



Standard duofold, takes any ordinary mattress; equipped with sagless springs; oak or mahogany finish; upholstered in mule skin..... **$52.50**



Royal easy chair with reclining back and adjustable foot rest; mule skin upholstering; mahogany or oak finished frame.. **$34.75**



Continuous post bed; heavy link fabric sagless springs; cotton felt mattress; complete, only **$23.50**

Fifty-one piece dinner sets made of the finest grade domestic chinaware; beautifully decorated; regular $18.00 value; now **$11.95**



Simmons all-steel crib; continuous post pattern; Vernis Martin or white enamel finish; drop side **$12.75**



Genuine brass bed; full size; ten substantial fillers; upright posts; satin finish **$31.50**

2-piece parlor suite; oak or mahogany finished frame; upholstered in genuine Spanish leather; colonial pattern; regular $175.00 value; now..... $79.50

CHICAGO'S GREATEST CHAIN OF FURNITURE STORES EST'D 1892

SHOP AT OUR NEAREST STORE

COR. 112th & MICHIGAN AVE.
COR. BLUE ISLAND AVE. & 18th ST.
3910-12-14 W. 26th ST.
9121 COMMERCIAL AVE.

GENERAL FURNITURE CO.

6155-57-59 S. HALSTED ST.

COR. 92nd & HOUSTON AVE.
2934-36 MILWAUKEE AVE.
4612-18 WENTWORTH AVE.
2348-54 W. NORTH AVE.

Largest Retail Furniture Dealers in Chicago

3,000 Vacuum Bottles, Special 65c



Keep cold drinks cold! Keep hot drinks hot!

Metal outside, glass inside, aluminum screw top to serve as a cup. Handy, useful. For picnics or workers' lunches. While 3,000 last, none delivered.

Rothschilds'—Main Floor.

6,000 yards 45 inch White Table Oil Cloth

First grade, standard quality, very specially priced in the Anniversary Sale, yard,

25c

Rothschilds'—Fifth Floor.

Lavoris Mouth Wash

$1.00 size, **59c**

None delivered, limit 1 to customer.

Rothschilds'—Main Floor

Crash Toweling

30,000 yards Natural Color Crash Toweling, 16 inches wide, with fast color red borders at less than today's mill price. Limit 10 yds. to a customer. No phone or mail orders filled. Yard, **4½c**

Rothschilds'—Main Floor.

12,000 Men's 75c Pure Silk Ties

New, rich, lustrous pure silk ties; new fall patterns and colorings, new narrow open end shape, slip easy neck band.

Rothschilds'—Main Floor.

39c

Clark's O. N. T. Mercerized Crochet Cotton

White or ecru, none delivered, ball,

7½c

Right reserved to limit quantity.

Rothschilds'—Main Floor.

MAZOLA OIL

Not included in sugar or soap order, none sent C. O. D. Gallon cans,

$1.70

Rothschilds'—Seventh Floor.

$6 Auto Spot Lights



Complete, with mounting cord, switch, ready to attach, **$2.49**

$8 Auto Stop Lights, **$2.69**

Rothschilds'—Seventh Floor.

156,000 DOLLS At ½ to ⅓ Their Actual Value!



This is the most stupendous sale of Dolls in the history of toys.

Never anywhere, any time, was such a sale of dolls. Prices never dropped to such low levels. Not cheap dolls—but high grade dolls cheap! Every kind, every size, for every little girl—and the prices!

You won't believe your eyes when you see the price tags. And there are little dolls at less than the cost of a soda, or a car fare, and big dolls that mothers will hide away for Christmas.

Here are some of the special features—there are hundreds more just as unbelievable.

"Mary," 25c Dressed Dolls, 5c
12 inches tall, unbreakable head, assortment of different dresses; limit 12 to customer, none delivered.

"Joe," 50c Unbreakable Dolls, 15c
Have composition hands, 14 inches tall, assortment of different dresses.

"Cecil," 75c Unbreakable Dolls, 25c
With assortment of different dresses, 18 inches tall.

"Mable," $7.50 Dressed Dolls, $2.95
A real lady, 22 inches tall and fully dressed.

"May," $1.25 Dressed Dolls, 39c
Neatly dressed with shoes and hats to match, 14 inches tall.

"Annette," $8.50 Baby Doll, $3.50
Composition body, 22 inches tall, sleeping eyes and wig.

"Nancy," $10.00 Baby Dolls, $3.95
Lifelike size, 24 inches tall, a baby for your kiddie.

"Eunice," $12.00 Full Jointed Dolls, $4.95
28 inches tall, sleeping eyes, wig, and shoes and stockings.

Rothschilds'—Main Floor, Sixth Floor, Eighth Floor

Special Anniversary Luncheon, 35c

Choice of
Broiled Whitefish, Maitre d'Hotel, with Mexican Slaw
Chicken a la King on Toast
Baked Supreme Ham, Cider Sauce, with Home-Made Noodles
Candied Sweet Potatoes
Rice Pudding, Vanilla Sauce, Fruit Sundae or Ice Cream
Coffee, Tea, or Milk
Bread and Butter

Rothschilds'—Eighth Floor.

"The Inquiring Reporter" of the Tribune asked, "How Much Do You Pay for Your Noon Meal?"

If he asks you this week, tell him you had the greatest lunch you ever ate for just 35c. Clean, quick service, fine food and remarkable music.

Just Hear Them! Clarence Jones and his Wonderful Orchestra, featuring Harold and his violin, daily in our restaurant from 12 noon to 2 p. m.

75c & $1 Anniversary Sample Jewelry



29c

Lines of highest grade makers, of gold filled and rhinestone set bar pins, brooches, cuff pins, link buttons, scarf pins, lingerie clasps, bead chains, in a great variety of styles.

8:30 to 10 A. M.
$1 Ribbon Band Watch Bracelets, gold filled slide and ends, all colors, **59c**

Rothschilds'—Main Floor.

Rothschilds'

"S. & H." Stamps are part of your change. Don't leave them on the counter.

Another Shipment of Borden's

Best Caramels

Limit 2 boxes to customer; 2½ pound box, assorted flavors, chocolate, vanilla and almond; each piece wrapped; regular price $1, special, box, **37c**

8:30 to 10 a. m. Molasses Kisses. Limit 1 pound, per pound, **9c**

Rothschilds'—Main Floor.

Anniversary Sale of Gossard Corsets

Discontinued Models and Materials

Think of it! During this sale you can buy a Gossard front lacing Corset at less than cost price. Gossard Corsets are well known for their excellent fit and quality of material.



$18, $20 and $25 Corsets, all beautiful, fresh, crisp silk brocade with silk elastic gores, side and back, at **$6.95**

$8.50 and $10 Corsets, model, medium bust in pink; values to $6.50, at **$4.95**

Excellent in plain pink and pink broche, values to $10, at **$3.75**

American Lady and other popular brands in front and back lacing, in plain pink and silk brocades; sizes 32 to 36 in the lot; values to $6.50, at **$2.95**

2000 Gossard Brassieres in pink, embroidered in blue, 69c

8:30 to 10 A. M.
Corsets, values to $5.00, at $1
Oddments, all sizes, but not of each style.

Rothschilds'—Third Floor.

5000 Pi... Women's Neck...

The values... Only one of a... these lots.

Lot 1 consists... lar and cuff sets... lace, organdy... cream and colors... ues from 50c to... on sale, each,

Lot 2 consists of... collars and cuffs... organdy and net, in... colors. Former values... to $3.50 each, at, each,

8:30 to 10 A. M.—... Vestees; consisting... fine qualities of lace... regular $3.00 value, at

Rothschilds'—Main...

Anniversary Sale...

Genuine F... Choke... Scarf...

$10.75

Regular $16.75 Values

Just for one day only, as this sale price does not cover cost of raw skins alone. Large, fluffy and very silky. In the new shade of brown, so much in demand this fall.

Rothschilds'—Fourth F...

Tunic Blouses



$5.95

New and practical dress length Blouses of crepe de Chine, with fringe bottom and sash. The colors are navy and black; sizes 34 to 44.

8:30 to 10 A. M.
Georgette Crepe, Crepe de Chine and Tricolette Overblouses, specially priced at **$2.59**

Rothschilds'—Fourth Floor.

$5.00 Vanity Boxes, $1.95



1,500 well made Vanity Boxes, like illustration, made of good crepe leather, in black or brown or novelty spider leather in brown, fitted with 3 pieces, also purse and large mirror.

8:30 to 10 a. m.—$3 Silk Velvet Hand Bags, with fancy metal frame, silk moire lined, inside frame, purse and mirror, **$1.69**

Rothschilds'—Main Floor

1,000 Slightly Imperfect Ready Made Veils at 69c

This lot contains **Shetland and Chenille Dotted Veils,** whose former values range from $1.00 to $2.50 in price. In black, brown, navy, taupe and other colors. All pure silk veils.

8:30 to 10:00. 1,000 Yards of Imported Dotted Veilings in black, brown, navy, black-copenhagen, black-navy combinations. All pure silk Veilings. Regular 75c Veilings. On sale at 29c a yard.

Rothschilds'—Main Floor.

Anniversary Sale Beacon Blanket Bath Robes and Corduroy Velvet Robes



Collar, cuffs and girdle, silk and satin trimmed or tailored models or corduroy velvet robes, in wide or narrow wale; sash and pockets; at **$2.95**

Crepe de Chine Envelope Chemises, prettily trimmed with laces and ribbons; $3 values; special at **$1.95**

Flannelette Night Gowns, in neat stripes; collar and collarless models; sizes 16 and 17; special at **79c**

Extra Size Flannelette Night Gowns, in neat stripes; extra large and full, size 18, 19 and 20, at **$1**

Crepe and Satin Bodices, prettily trimmed with laces and insertings or satin tailored models; $1.50 values, at **95c**

Extra Size Taffeta Silk Petticoats, heavy quality silk, changeable colors; specially priced at **$3.95**

Heavy Satin and Silk Jersey Bloomers, colors and black; $3 values, at **$1.95**

Corduroy Velvet Robes, in wide or narrow wale, sash and pockets; at **$2.95**

All Silk Jersey Petticoats and silk jersey with silk striped flounce; special, **$1.95**

Extra Fine Silk Jersey Petticoats, with fancy trimmed flounce; special at **$2.95**

8:30 to 10 A.M.
Ankle Length Sateen Bloomers, made with double shirred cuff, colors and black, **69c**

Rothschilds'—Third Floor.

12,000 Yards Bleached Black Hawk 9/4 Sheeting

Extra Fine Quality
Limit 10 Yds.—Yd. **54c**

Bleached Shaker Flannel, Good Weight, Soft Downey Quality, 15 yd. Limit Yard **14c**

36-inch Unbleached Muslin, good heavy round thread quality; excellent for sheets and cases, **12½c**

Cotton Batts, excellent quality, opens to full size, weighs about 3 lbs., special, each, **89c**

36-inch Cotton Challis, assorted floral designs, excellent for comforter coverings; Monday, yard, **14c**

36-inch Bleached Shaker Flannels, good heavy quality, well napped, 20 yard limit, per yard, **18c**

36-inch extra quality Bleached Muslin, excellent quality for sheets and cases; special, yard, **15½c**

36-inch Fancy Amoskeag Outing Flannels, extra heavy quality, assorted styles, yard, **23c**

32-inch Fancy Dress Ginghams, complete range of patterns and colors, yard, **28c**

36-inch Fancy Dress Percales, assorted styles on light and dark ground, special, yard, **14c**

39-inch Extra Fine Nainsook, woven of selected fine yarns, 10 yard lengths; neatly boxed, at, bolt, **$3.75**

Practical Diaper Cloth, 10 yard lengths, in sanitary package, 24 inch, $1.65; 27 inch, $1.75; 30 inch, **$1.95**

36-inch Fine Longcloth, extra quality soft chamois finish. 10 yard lengths, box, **$1.75**

36-inch White Poplin, extra fine quality, highly mercerized, 85c grade, at, yard, **59c**

36-inch Pajama Cloth, excellent quality, very desirable, yard, **19c**

39c Fancy White Dimity, excellent quality, assorted styles, yard, **29c**

36-inch Superfine Longcloth, woven of selected fine yarns, 10 yard length, Monday at **$2.95**

81x90 Linen Finished Dreamland Sheets

Extra Fine Quality
Limit of Six, Each **$1.25**

$7.50 22x22 in. All Linen Damask Napkins, select range of patterns; special, per dozen, **$5**

$15 72x72 All Linen Pattern Cloths, extra fine grade, satin damask, assorted designs, each, **$10.50**
Napkins to match, dozen, $11.50

72 x 72 in. Mercerized Table Cloths, extra fine grade, assorted styles, each, **$1.89**

19c Bleached Kitchen Crash Toweling, superior absorbent quality, special, at, yard, **11½c**

Fancy Turkish Towels, assorted color Jacquard designs, good size and weight, special, each, **49c**

Bleached Turkish Towels, extra size and weight, excellent absorbent quality, special, each, **59c**

54-inch Asbestos Table Pads, guaranteed heat proof, regular $5.75 grade, while they last, special, each, **$4.29**

45x36 Scalloped and Embroidered Pillow Cases, excellent quality casing, assorted patterns, ea., **39c**

Hemmed Honeycomb Bed Spreads, large size, excellent quality, assorted designs, special, each, **$1.95**

Bed Pillows, 21x27 inch size, all feather filled, fancy art ticks, $4.50 grade, pair, **$3.79**

Double Bed Size Cotton Filled Comforters, silkoline covered, special, each, **$3.79**

$16.50 All Wool Blankets, 70x80 size, assorted color block plaids, extra fine quality, special, pair, **$12.78**

Nashua Woolnap Plaid Blankets, assorted color plaids, special, each, **$5.25**

66 x 80 Wool Blankets, superfine quality, assorted color block plaids, $13.50 grade, pair, **$9.85**

72x84 Extra Size Woolnap Blankets, in gray with pink or blue borders, special, pair, **$5.95**

70 inch All Linen Satin Damask, Excellent Quality Satin Finish, yard **$2.25**

(Napkins To Match—Doz. $7.50)

8:30 to 10 A. M.
5,000 Yards of Royal Bookfold Percales
Large assortment of patterns on gray and indigo blue grounds, 10 yard limit; special, yard, **10c**

Rothschilds'—Second Floor.

8:30 to 10 A. M.
6,500 yards Bleached Kitchen Crash Toweling, good heavy absorbent quality, neat red striped border, 10 yard, limit, yard, **6½c**

Rothschilds'—Second Floor.

8:30 to 10 A. M.
36-inch Fine Mercerized Woven Jacquard Nainsook, excellent quality for boys' waists, pajamas, etc., 29c values, 10 yard limit, yard, **19c**

Rothschilds'—Second Floor.

8:30 to 10 A. M.
45x36 Hemmed Pillow Cases, made of extra quality muslin, regular 29c grade, limit of 6, each, **19c**

Rothschilds'—Second Floor.

Anniversary Sale of Infants' $5 Cribs, $3.69

White enamel, fine woven wire spring, with six inch metal wheels, rubber tires. No C. O. D. orders.



Mattress to fit, in pink or blue ticking, $2.00 value, **$1.39**

Children's Gowns, 2 to 6 years, in white or stripes, domet flannel, round neck or with collar; $1.00 value, **69c**

Infants' White Domet Flannel Kimonos, trimmed with satin or embroidery front; $1.25 value, **79c**

Children's Flannelette Sleepers, with feet, from 2 to 8 years; regular $1.00 value for **79c**

Infants' Three-piece Sweater Sets—cap, leggings and sweater—all wool, in tan, 6 mo. to 2 yrs.; $5.50 value for **$3.39**

2,000 Polo Caps in dark and light colors; values to 50c, at **19c**

Frocks of excellent quality gingham, 2 to 6 years (one of many styles pictured), some organdy with hand work, others with dainty ruffles and sash; $2.25 value, **$1.35**

Children's Sweater Coats

6 month to 4 year sizes, fine all wool, desirable colors, also white, slipover or open front; regular $4.00 value, tomorrow at **$1.95**

Rothschilds'—Third Floor.

8:30 to 10 A.M.
Princess Slips, 2 to 12 years, of excellent quality domet flannel, pink or blue stripes, with ruffle; 75c value (no phone or mail orders). **45c**

1500 When's ...

Girls' $3.00 Rain ... $1.



Fourth Floor

Girls' Rain Blouses, in colored oilproof styles; ... values ... at ... 9

8:30 to 10 Girls' Corduroy Middies, regular ... braid trimmed, ... to 12 years; $1.00

Misses' Serge, Jer... Tricotine Dre...

Youthful dresses, embroidered, ... tailored styles; coat, basque and ... effects; 14 to 18 years; $20 value, ...

Rothschilds'—Fourth Fl...



Cretonne Sewing or ...
Anniversary Sale ... tomorrow, each,
Both practical and ... patterns of cretonne, ... colors, suitable for ... socks; Anniversary ...

Minerva Knitting Worsted, in all the wanted colors, 37c ball,

Stamped Night Gowns, on fine quality long cloth, sizes 16 to 17, for Anniversary, each, **89c**

Stamped Tea Aprons, on fine quality lawn, assortment of pretty simple patterns, each, **14c**

Lessons given free in Embroidery, Knitting and ... by expert teacher.

Right reserved to limit quantities. No mail ...

Real Human Hair Nets, ... or fringe shape, 1 dozen,

Spring Shoe and Slipper Trees, pair,	8c
19c box Shell Hair Pins,	10c
25c Card West Electric Hair Curlers at	15c
25c pair Rubber Heels, all sizes,	10c
Sanitary Napkins, 1 dozen in box,	35c
50c Shinola Shoe Polishing Outfit,	29c
Sewing Silk, black or colors, 1 dozen spools,	50c
19c Sew-on Elastic Hose Supporters,	10c
Hook and Eye Tape, in black or white, yd.,	15c
Inside Waist Belt Lengths,	10c
Children's 30c Hickory Waists,	29c
Fashionette Real Human Hair Nets, 1 dozen for	$1.15

Rothschilds'—Main Floor.

1,500 Boys' ...

In dark gray, brown a... perfect satisfaction in ... all weather corduroy, ...



8:30 to ...
Boys' Knicker Trous... heavy weights, and li... 16 years. No. C. O. D.

High School ...

With 2 Pairs ... Long Trouser...

Coats single or double ... mostly dark colors, siz...

Rothschilds'—...

Buy a Player Pia... Guaran...

The "M... At $3...



Rothschilds'—Si...

Smashing Anniversary Sweater Sale



426 Sweater Coats and Pullovers in an extraordinary cut price sale. The entire surpluses of 3 different factories were purchased at about one-third regular price. The public reaps the benefit.

The lots consist of Shaker, Jumbo and Cardigan knits of every conceivable color and combination. Coat styles with and without collars and pullovers with collars or with V neck; early selection is advisable. Assorted in three separate lots, values to $15 at $3.49, $4.49, and **$5.49**

8:30 to 10 A. M. 35 Roll Neck Jerseys, $1.99

Seventh Floor.

New U. S. Navy All-Wool Blankets

(Sold by the U. S. Government a Year Ago at $8.22.) Blue Gray and Steel Gray, tomorrow at

$4.69 Each

Size 66x80, for full ¾ size beds or double for single bed; 4½ lbs. average weight; fresh, clean and warm; plainly marked "U. S. N." Two styles, blue gray, feather stitched all around; steel gray, feather stitched at ends.

Rothschilds'—Main Floor.

Chantilly Flouncings

$3.50 to $5.00 yard, 18, 27 and 36 inches wide, in black, brown, navy and gray silk nets, 36 inches wide; also gold and silver flouncings, 18 and 36 inches wide, in one sensational cleanup sale at, yard, **$1.39**

Limited quantity only. We reserve the right to limit quantity in this sale.

8:30 to 10 A. M.—Pure Silk Georgette Crepe, 39 inches wide, in colors of white, flesh, brown, navy, peacock, gold, tan, peach, Harding blue, etc. Former value $1.95 a yard. On sale for one hour only, per yard, **85c**

Rothschilds'—Main Floor.

Combination Self-Filling Fountain Pens and Pencils

in beautiful gift box, fully guaranteed, values to $12. Very special at, per set, **$4.95**

Guaranteed Lever Self-Filling Fountain Pens, long and short sizes; special at **$1.25**

Allways Sharp Metal Pencils, in round or hexagon, have extra leads and pocket clip, values to $1, special, **39c**

8:30 to 10 A.M.
50c Genuine "Auto Point" Pencils, in assorted colors, at **29c**

No phone, C. O. D. or mail orders.

Rothschilds'—Main Floor.

Men's $2.00, $2.50, $3.50 and $4.00 Perfecto Sample Shirts

Perfecto Shirts are made by the famous St. Louis Rice Stix Shirt Organization, and are equal to the best custom made, in cut, make and style. A wonderful selection of patterns in woven and corded madras, finest percales, repp, rice or pebble cloth, silk and fiber silk, striped madras, domestic and imported madras cloth; $2.00, $2.50, $3.50, $4 values, at **$1.29**

Rothschilds'—Main Floor.

Women's $1, $1.50 Fashioned Imported Sample Hosiery

Eiffel brand, full fashioned, finest imported lisle thread, cotton and mercerized lisle; finest gauge; light, medium and heavyweight; black and colors; plain and fancy embroidered insteps and clocks; pair, **50c**

Women's $1.50 Topsy Pure Thread Silk Hosiery, pure dye, 10 strand pure silk, fine gauge, close woven, seamed back, high spliced heel, mercerized garter top; plain black, African brown and cordovan; perfect quality; specially priced at, pair, **98c**

Children's and Infants' $1.00 and $1.50 Pure Silk Sox and Bootees, pure thread silk sox, with turnover tops; black, white and colors; pure silk bootees, pink, white and colors, with crocheted ribboned top, seconds, **50c**

Women's $1.50 Fine Wool Hosiery, fine heather mixtures, medium weight, plain and drop stitch, slight seconds, **98c**

Boys' 65c Heavy Cotton Hose, fine rib, full seamless, made of finest combed cotton, silky finish, double knees, excellent wearing, slight seconds, sizes to 11½, **29c**

Women's $2.50, $3.00 Silk and Wool Hose, full seamless, very fine gauge, made of the finest Australian wool, shot with silk; heather shades and brown mixtures; slight seconds; per pair, **$1.65**

Rothschilds'—Main Floor.

Pre-war Prices on Shoes



Read about the live wire bargains. Never were prices so low for quality footwear.

***Women's $5 to $10 Low Shoes at $2.95. Pick 'em out—oxfords, pumps, colonials, turns and welts, in black and tans, in patent, dull calf and glazed kid, at only* $2.95**

Women's $4.00 Strap House Slippers, flexible turn soles, medium and low heels, at only **$2.95**

Women's $3 Spats, all high grade, in popular colors, wonderful values, all sizes, at **$1.95**

Women's $3 Felt Slippers and Juliets, all high grade, various styles and colors, at **$1.95**

Children's $3.50 to $5.00 Shoes for school and play, in black and brown, in lace and button, all solid, wonderful shoes, at $2.95, $2.45 and **$1.95**

Women's $2.50 Imported Turkish Boudoir Slippers, ornamented as illustrated, various colors, at **$1.45**

Women's $6.00 to $10.00 Shoes, high cut, in button and lace, in glazed kid, gunmetal calf and patent leather, on sale at **$4.95**

Celebrated Red Cross Shoes and Daniel Green's Famous Felt Comfy Footwear on sale here.

8:30 to 10 A.M.
Children's $1.50 Felt Juliets and Comfy Slippers in various colors, exceptional values, **75c**

Rothschilds'—Fourth Floor.

House Dresses

$5 Values, Special at



$1.75

These are in coat dress models, of fine Ramie cloth and can be worn for the house or street wear. They come in rose, copenhagen, navy, and wistaria, sizes 36 to 44, $1.75

Rothschilds'—Third Floor.

Electric Indirect Lighting Fixtures, Like Cut, 16 in. deep



Bowl, Grecian band design, brushed brass chain; union made; ready to hang; regular $8.95 value, special at **$5.89**

1 Light Fixture for bedroom, etc., with glass shade; regular $2.95 value, **$1.98**

Rothschilds'—Fifth Floor.

300 Gutmann Pictures EACH $1.75



These are 14x18 inches. They are beautifully framed and include all the standard Gutmann subjects.

500 framed prints, covering practically all of the standard reproductions of the old masters, ranging in sizes up to 8x10 inches, each **79c**

Rothschilds'—Fifth Floor.

Baby Carriages 25% Off

Marked Prices



Floor Samples, latest models of Pullman Sleepers, large and medium and reclining back Gondolas, and Park strollers.

Rothschilds'—Third Floor.

75c Meat Slicers, 27c



Finest quality American Steel, 8-inch Swedge Blades, rosewood, ebony, walnut or boxwood handles, while 2,000 last. *Main Floor.*

8:30 to 10 A. M.
50c Auto Strop Safety Razor Blades, package of 6, *Main Floor.* **25c**

25 10c Perfectos, $1.25

Havana Brown Perfectos, hand made smokes, 10c quality, box of 25, at $1.25.

La Azora Washingtons, 10c straight size; 4 for 30c; box of 50, **$3.49**

Bull Durham, 1½ oz. size, 15c value, 12 packages, **$1.00**

8:30 to 10 A. M.—Lucky Strike Cigarettes, 20c size, per package, **15c**
Limit 5 packages, none delivered.

Rothschilds'—Main Floor.

1921 GLOBE TIRES



Famous Herringbone Tread, each tire has a written guarantee of satisfaction, 6,000-mile adjustments.

Size	List Price	Our Globe Price
30x3½	$14.10	$10.90
30x3½	16.80	11.45
32x3½	21.25	17.85
31x4	23.30	17.95
32x4	26.25	20.95
33x4	29.70	22.95
33x4	30.35	23.45

At low...

Famous D. G. Storage Batteries. Each Battery sold with a two-year written...

For Fords or 6 volt 11 plate batteries; list $36; our price, $17.49

For Buicks or 6 volt 13 plate. List $38; our price, $18.95

For Dodges or 12 volt 7 plate. List $40; our price, $22.95

8:30 to 10:00. SPECIAL
30x3½ Guaranteed Auto Tires. List, $16.00. Our price, $8.45

Rothschilds'—Seventh Floor.

Semi-Annual Sale Sewing Machines

Buy Now and Save—Every Machine Guaranteed

165 of them are brand new, others are floor samples, rebuilts and slightly marred machines. An opportunity to do your Fall and Winter sewing at a great saving.

Terms, $5 a Month
No extra charge. We will deliver at once.

Repairing
Parts for all makes of machines. Work guaranteed.

$1 and $1.25 Monte Carlo Bag Tops, 55c

These bag tops come in silver and bronze. All have mirrors attached. Limited quantity, each, 55c

Rothschilds'—Main Floor.

$10, $15 and $25 Spangled Flouncings, yard, $6.98

The allovers are 27 inches wide and the flouncings are 36 inches. They are in black, white and black and colors. Some are spangled, beaded and spangled and beaded combined. One of the most sensational offerings we have ever offered in our Trimming section. Worth from $10 to $25 a yard, while quantity lasts, yard, $6.98

Spangled Bands, in black and white, widths ranging from 2 to 8 inches. Some are spangled, others beaded; also spangled and beaded combinations. Former values $3.98 to $8.50 a yard; Anniversary Sale Price, yard, **$2.98**

8:30 to 10 A. M.—100 Imported Coney Fur Collars in brown, black, and taupe. This is a very heavy quality of fur all ready to put on the coat; regular $7.50 values at, each, **$2.98**

8:30 to 10 A. M.—6 and 7 inch Black Satin Ribbon, pure silk, heavy quality; 89c yard value; on sale at, yard, **49c**

Rothschilds'—Main Floor.

These Sales!

10:30 A. M. you can leave Euclid service desks at Van Buren & State St. entrances, in time to get here during the Sale.



$1.50 Alarm Clock $1

American made Nickel Alarm Clock, with shut off alarm.
Rothschilds'—Main Floor.

Prima Malt

100% Pure Malt Syrup, 2½ lb. can, and 3 ounce package Hops (limit 1 to customer, none delivered), both for **37c**
Rothschilds'—Seventh Floor.



Imported Holland Herring

Mixed Milker and Roe, keg at **89c**
Rothschilds'—Seventh Floor.



15 Hour Nite Lites

With glass, 3 dozen for **$1**
Rothschilds'—Main Floor.

Values to $4, Fancy Gift Box Paper, special, 98c



Exceptionally high grade fancy Writing Paper in attractive gift boxes, beautiful tints with steel die stamping. While 1,500 boxes last, at less than cost; a real $4.00 value, very special Monday, box, **98c**
Rothschilds'—Main Floor.



Wilson & Co.'s Certified Hams

10 to 14 lb. average, lb., **24c**
No mail or telephone orders.
Seventh Floor.

Opaque Window Shades, 39c

These are classed as factory seconds, but are readily usable. The color range includes most of the standard shades. They are 3 ft. wide and 6 ft. long. No mail, phone or C. O. D. orders accepted.
Rothschilds'—Fifth Floor.

FALL ANNIVERSARY Sale

Right reserved to limit quantity. No mail or phone orders.

Morris & Co.'s California Hams, 8 to 12 lb. average, lb., 11c

Morris & Co.'s Supreme Bacon, 8 to 10 pound average, pound, **32c**
Smoked Butts, boneless, 2 to 3 lb. average, lb., **29c**
Corned Beef, rolled, no bone, pound, **12c**
8:30 TO 10 A. M.—Swift & Co. Silver Leaf Lard, 1 lb. package (5 lb. limit), **15c**
Rath's Waterloo Bacon, or Boyd-Lunham Bacon, 8 to 10 lb. average, whole or half, lb., **27c**
Pot Roast, Rothschild quality beef, special, lb., **12½c**
Leaf Lard, bell shape, per lb., **12c**

Mill End Ribbons

In Our Anniversary Sale Below Cost to Manufacturer

Lot 1 consists of 3,000 yards of mill ends Ribbons in satins, taffetas, brocaded, Dresdens, etc.; widths ranging from 5½ to 7 inches; former values 50c to 65c a yard; at, yard, **25c**

Lot 2 consists of 2,000 yards of Wide Sash Ribbons in satins, brocaded, Dresdens, tapestries, etc.; widths ranging from 5 to 10 inches; yard, **50c**
Rothschilds'—Main Floor.

10 lb. Cloth Bag Domino Granulated Sugar, 35c

10 lb. limit, with grocery order of $2.00 or more, flour, soap, fruit and vegetables not included.

Extra Fancy New York Bartlett Pears, 2½ size cans, each, **43c**

Grand Traverse Brand New Sweet Apple Cider, No. 10 size can, 55c; No. 2½ can, **15c**

10 Bars Kirk's American Family Soap, 35c
10 bar limit, with grocery order of $2 or more (flour, soap, fruit and vegetables not included).

Del Monte New Pack Greengage or Egg Plums, No. 2½ size can, **29c**
Del Monte New Pack California Yellow Cling Peaches, sliced or halves, No. 2½ size can, **37c**
Argo Brand Nupak Prunes, No. 2½ cans, 1¼ lbs. net, can, **35c**
Sweet Piccalilli, quart Mason jars, **49c**
Finest Pure Strained Honey, 5-lb. pail, $1.39; 2½-lb. pail, 75c; 1-lb. jar, **39c**
Welch Bros. Pure Vermont Sap Maple Syrup, gal. can, $2.95; ½-gal. can, $1.65; quart can, **85c**
Finest Dutch Poppy or Caraway Seed, lb., **19c**
Ceresota Flour, ½-bbl. sack, No C. O. D. orders, **$4.59**

Burnham and Morrill New Pack Cut Stringless Beans, No. 2 size can, **16c**
Glass Jar Label Brand California Peaches, sliced or halves, 5 No. 1 tall cans, **$1**
Finest Imported Spanish Paprika, lb., **39c**
Extra Fancy New Crop Washed Brazil Nuts, lb., **25c**
Extra Fancy New Crop Evaporated Moorpark Apricots, lb., **45c**
Karo Maple Flavor Syrup, pail, $1.25; 5-lb. pail, 65c; 1½-lb. can, **19c**
Extra Fine New Pack Hominy, No. 3 size cans, **12c**
Fancy Red Alaska Salmon, 1-lb. tall can, **35¢**
Fancy Cane and Maple Syrup, 18-oz. can, **35c**
Extra Fine Sugar Corn, 1 dozen No. 2 size cans, **$1.49**

Del Monte Fancy New Pack Blackberries, No. 2 size cans, **32c**
Richelieu Pure Fruit Jam, choice of Strawberry, Red or Black Raspberry, Red Cherry or Pineapple, 5 lb. crock, **$2.25**
Extra Fine New Pack Sugar Peas, 1 dozen No. 2 size cans, **$1.79**
Fremont Brand Fancy Improved Red Kidney Beans, No. 2 cans, **14c**
3 Cans Extra Fancy Sifted Early June Peas, **$1**
Fancy Fresh Lima Beans or Fresh Lima Bean Succotash, No. 2 size cans, **22c**
5 lbs. Fancy New Crop Santa Clara Prunes, **$1.00**

8:30 to 10 A. M.
5½-lb. Fancy Fresh Roasted Golden Santos Coffee, Not included in sugar or soap orders, **85c**

Finest Large White Idaho Potatoes, original bag containing about 110 lbs., bag, $3.29; 10 lbs. for **33c**
10 lbs. Virginia or 6 lbs. Genuine Jersey Sweet Potatoes for **45c**
Finest Canadian Yellow Turnips, original bag containing about 112 lbs., $2.45; 10 lbs. for **22c**
Fancy Jonathan Apples, 175 to 200 of the finest eating apples $3.45 packed, box,
Extra Fancy Isle of Pines Thin Skin Juicy Grape Fruit, each, **6½c**
Finest Shelled Rice Popcorn, per pound, **6½c**
Extra Fancy Solid Cabbage, barrel containing about 100 lbs., $2.99; per pound, **3c**
California Layer Figs, 7½-oz. package, at **6½c**
Washed Beets or Carrots, box containing about 18 pounds, 39c; pound, **3½c**

8:30 to 10 A. M. Extra Fancy Jonathan Apples, doz. 15c
None delivered; 2 doz. limit to a customer.
Rothschilds'—Seventh Floor.

Anniversary Sale of
Genuine Fox Choker Scarfs

$10.75



Regular $16.75 Values

Just for one day only, as this sale price does not cover cost of raw skins alone. Large, fluffy and very silky. In the new shade of brown, so much in demand this fall.

$10.75
Rothschilds'—Fourth Floor.

SOAP Life Buoy, Palm Olive or Jap Rose, all 10c sizes, cake, 7c; dozen, 79c

Auditorium Bath Soap, cake, 10c; dozen, at **$1.15**
4 lb. bar Pure Castile Soap, $1.25 value, **69c**
Olivilo Soap, per cake, 6½c; dozen, **75c**
Knickerbocker Bath Sprays, $3.00 size, qt., **$1.69**
Rubber Gloves, all sizes, 39c value, **19c**
2 qt. Red Rubber Hot Water Bottle or Fountain Syringe, $1.25 value, **49c**
2-qt. Combination Hot Water Bottle and Syringe, $2.50 value, now at **98c**
$1.50 Fellows' Syrup of Hypophosphites, **$1.15**
Hughes' Ideal Hair Brushes, double bristle, $1.25 value, **55c**
100 5-grain Aspirin Tablets, 85c value, now at **33c**
One lb. Pure Glycerine at **47c**
Liquid Glass, per quart, at **29c**
Puritan Malt and Hops, both for **65c**
Enoz Moth Liquid, $1.00 size, **63c**
2,000 Sheets Tissue Toilet Paper, 25c val., 14c; doz., **$1.65**
Glazo Nail Enamel, 50c size, at **33c**
Stanolax Mineral Oil, full qt., $1.00 value, **69c**
Horlick's Malted Milk, hospital size, now **$2.79**
Physicians' and Surgeons' Soap, cake, 7½c; dozen, **85c**
Scott's Emulsion, $1.50 size, at **79c**
Pepsodent Tooth Paste, 22c; 3 for **95c**
Coty's L'Origan Face Powder at **61c**
Hind's Honey and Almond Cream, 50c size, now at **34c**
Djer-Kiss Toilet Water, $1.75 size, **$1.39**
Pinaud's Lilac Vegetal, $1.25 size, **87c**
Daggett & Ramsdell's Cold Cream, 60c size, at **34c**
Coty's L'Origan Perfume, 2-oz. original bottle, $7.00 size, at **$4.89**
Coty's L'Origan Perfume, bulk, oz., **$1.98**
Guerlain's Lip Sticks, gilt box, $1.50 value, **89c**
Cuticura or Woodbury's Soap, cake, 18c; 3 for **53c**
Waldorf Pepsin, 15c value, 8½c; per dozen, **98c**
Lysol Antiseptic, $1.00 size, at **73c**

8:30 to 10 A. M. Kolynos Tooth Paste, 35c size, 17c; 3 for **50c**
Rothschilds'—Main Floor.



$5.00 Hatters' Plush Banded Hats, in many styles, tomorrow, **$2.45**

8:30 to 10 A. M.
Ready-to-wear and untrimmed Hats in velvet and other seasonable materials, black and all good colors, values to $3, **88c**

Anniversary Sale of Genuine $8.95 to $10 Matteawan Velour Hats $4.75

Think of it! You can buy a genuine Matteawan Velour Hat at $4.75. It's seldom that hats of this fine quality are priced so low, especially in the height of the season.

They may be had in straight brim or rolling sailors, mushroom effects, with telescope crowns, and other favored styles. The colors are black, brown, taupe, beaver, navy, purple and dark green; three styles illustrated.
Rothschilds'—Fourth Floor.

5000 Yds. Costume Velvets $2.69

Purchased specially for the Anniversary Sale. 36 inches wide. Twill back, fast pile and fast colors. This quality retails regularly for $3.50 a yard. This is all perfect goods and guaranteed by the manufacturer. In navy blue, golden brown, medium brown, castor, myrtle, henna, hecla, laurel, and black.

Chiffon Velvets; a fine quality, in light, medum and dark colors; also black; $6.00 values, yard, **$3.89**
Corduroys; finest quality, in a wide range of colors; suitable for kimonos, children's wear, etc.; $1.50 value, yard, **89c**
Canton Crepes; extra fine quality, in black, navy, brown, white, tan, gray, henna etc.; 40 in. wide; yard, **$3.29**
Brocaded Satins, suitable for linings; a fine range of colors; $1.35 and **$2.25**
Black Brocaded Crepes; fine quality; very fashionable; special at **$3.95**
All-Silk Duvetyn; extra fine quality, in pink, maize, jade, cornflower, tan, peacock, and myrtle green; suitable for evening wraps; 40 inches wide; $10.50 value, yard, **$3.95**
Rothschilds'—Second Floor.

5000 Pieces Women's Silk Neckwear

The values will run. Only one of a kind in these lots.

Lot 1 consists of tailored four-in-hand and bow ties, also lar and cuff sets, with lace, organdy and cream and colors; values from 50c to $2 on sale, each, **$**

Lot 2 consists of fine collars and collar and cuff sets, with organdy and net, in white and colors. Former values to $3.50 each, at, each, **$**

8:30 to 10 A. M.—Women's Vestees; cream only, fine qualities of lace and regular $1.00 value, at **$**
Rothschilds'—Main Floor.

$5.00 to $6.00 Rain Coats $1.

Made of fine quality rubberized material in red, brown, green or gray; circular style with detachable hoods, 8 to 16 years; while 1,000 last, **$1.**

Girls' Regular $1.50 Blouses, all white, colored collar and cuff styles; 8 to 16 years; values to $2.50, at **$1.**

8:30 to 10 A. M.—Girls' Copenhagen Middies, regulation braid trimmed collar; 6 to 12 years; $1.00 value, **$**

Serge, Jersey and Cotine Dresses

Women's Dresses, embroidered, beaded or braided, at, basque and one-piece models; sizes 16 to 44; values to $20, at **$**
Rothschilds'—Fourth Floor.

Cretonne Sewing or Work Bags

Anniversary Sale price, tomorrow, each, 37c

Gowns, on cloth, sizes 14 to 17, **89c**

Women's Fine Quality Outing Flannel Gowns, pretty striped patterns, full cut, sizes 14 to 17, **89c**

Men's Fine Quality Outing Flannel Night Shirts, on fine quality flannelette, full cut, sizes 14 to 17, **89c**

Men's Fine Quality Outing Flannel Pajamas, pretty striped patterns, sizes 34 to 46, **89c**

Embroidery, Knitting and Rug Wools

Anniversary Sale price, quantities. No mail or phone orders.

Hair Nets, cap, 1 dozen, 8c

Bobbie Pins, 10c

Dress Shields, 15c

Rubber Sanitas Belts, 10c

Linings, J. & P. Thread, special, 35c

50c Rubber Aprons, designs, 29c

$1.00 Electric Heaters, 50c

Saucepans, 1 qt., 10c

Enamel Dishpans, 15c

Enamel Wash Basins, 10c

Enamel Preserving Kettles, 29c

Enamel Coffee Pots, 50c

Enamel Tea Kettles, 10c

Enamel Double Boilers, 15c

Enamel Roasters, 10c

Enamel Milk Pans, 29c

Aluminum Ware, $1.15

Rothschilds'—Fourth Floor.

1921 GLOBE TIRES

Famous Herringbone tread, each tire has a guarantee of satisfaction, 6,000-mile adjustments.

Size	Our Price	Globe Tube
30x3	$10.90	$1.45
30x3½	11.95	1.95
32x3½	13.95	2.35
31x4	17.95	2.45
32x4	20.95	2.85
33x4	21.95	2.85
34x4	22.95	2.45

Batteries. At less than a two year written guarantee.

Auto Polish, 1 gallon can, value, **$3.45**

Anniversary Sale of Women's Fur-Collar Coats

Prices Smashed! We Picture 5 Out of 100 Styles

All Sizes for Women

$25 Values to $42.50

$39.75 Values to $59.50

Manufacturers have had their calculations ruined by the backwardness of the summery weather of September which stopped coat selling and surpluses piled up, so makers had to unload regardless of cost. We are able to offer them to you for this Special Anniversary Event Practically at Wholesale Prices.

Rich, luxurious fur collars of Mole, Nutria, Raccoon, Australian Opossum, Beaverette, French Seal, etc.

You'll marvel at the beauty of the styles, the richness of the materials, the splendid workmanship, and the multitude of features that make these coats distinctive will impress the shopper with the importance of this event.



Women's Combination Wool Jersey Suits $16.75

$25 Values

Consisting of sleeveless dress and long coats, convertible or plain notch collar.

Coats correctly cut, belted and pocketed. In navy blue, black, brown, and heather mixture.

$16.75 Adapted to sports apparel and utility wear. And this pricing, considering the decidedly good style and superior quality of these suits, is unusually low at **$16.75**
Rothschilds'—Fourth Floor.



$25 $39.75 $39.75 $39.75 $25

500 Women's Wool Tricotine Dresses $14.75

Values to $25

Fifty wonderful models for street, afternoon, business and, in fact, for every occasion. Straight-line and tunic effects with trimmings of braid, embroidery, beading and steel nail heads. Many other models in silk, charmeuse, satins and mignonettes. All women's sizes. Anniversary Sale price is **$14.75**



$14.75
Rothschilds'—Fourth Floor.

Smart Plaid Skirts

Regular $7.50 Values

$4.95

More and more fashion favors plaid materials for separate skirts. Made like cut, full box pleated, and other smart models in assorted plaid and stripe colorings. All lengths.



$4.95
Rothschilds'—Fourth Floor

Anniversary Sale of $4 All Wool *VELOUR*, the Yard $2.95

An extraordinary value in all wool velour, fine quality, 54 inches wide, in brown, navy, seal and reindeer.

Coatings in the Bolivia Weaves, in the wanted colors; wonderful values; 54 inches wide; yard, $5.95 and **$7.95**
Silk and Wool Duvetyn; fine range of colors; $10.50 value, specially priced at, yard, **$5.95**
50-inch all-wool Broadcloths; beautiful quality, in wanted colors; yard, **$1.95**
54-inch All-Wool French Serge; navy blue only; $3 value, special for tomorrow, **$1.65**
Prunella Striped Skirtings; regular $6 quality; yard, **$4.95**
Rothschilds'—Second Floor.

$1.75 Chamois Lisle GAUNTLETS $1.00

Strap at wrist; 8 button length; 2 draw back; in desirable fall shades of beaver, mode, buck, gray, brown or white.

Women's Imported Glace Gloves of selected lamb leather; 2 clasp; overseem sewn; Paris point or 1 row back; black, brown, mode or white; $2.50 value, pair, **$1.25**

Women's Imported Chamois Suede Gloves, full 16-button length, fully shrunk lisle, 3 row embroidered backs, in shades of beaver, mode, brown, buck, gray or white; pair, **$1.15**

Women's Suede Lined Silk Gloves for early fall wear, fancy stitched 2 toned backs, in black, beaver, brown, gray or white, $1.75 value, **$1**

Men's Lined Gloves, cape or suede leather, in brown or gray, heavy fleece or wool linings, irregulars of $2 to $3 qualities, at pair, **$1.25**

Elbow Length Imported Real Kid Gloves, full 16 button, Paris point backs, brown or white; pair, **$5.95**

Children's Leather Gauntlets, tan leather with black imitation leather cuff; fleece lined, $1 value, pair, **59c**

Men's Dress Gloves, cape or suede, leather, brown or gray; $1.50 value, pair, **$1**

Women's Dress Gloves, full pique sewn, Paris point stitching, black, brown or white; pair, **$1.95**

8:30 to 10 A. M. Women's Imported Leather Gauntlets, lamb glace leather, strap at wrist, black, brown, beaver or gray; regularly $3.75; Monday, pair, **$2.50**
Rothschilds'—Main Floor.

487 Boys' Two Pants Suits $9.25

In dark gray, brown and bluish mixtures. Fabrics that will render perfect satisfaction in wear. Trousers full lined, also Crompton all weather corduroy, sizes 8 to 17 years. $12 values,



Boys' Overcoats, for little fellows between the ages of 2½ to 10 years. Thick warm fabrics, worsted lined and button to the neck, snappy styles, **$7.85**

Jackie Coogan Suits, $7.50

8:30 to 10 A. M.
Boys' Knicker Trousers, made of mill ends, heavy weights, and lined, sizes to 16 years. No. C. O. D. or mail orders, **$1.45**

High School Boys' Suits With 2 Pairs of Long Trousers. $24.50



Coats single or double breasted, snappy styles, mostly dark colors, sizes 31 to 36, $35 values.
Rothschilds'—Second Floor.

WOMEN'S $1.50 & $2.00 Fleece Lined UNION SUITS 99¢

Heavy and medium weight cotton; fleece lined; fine rib; all popular shapes; regular and extra sizes,

Women's $5.00, $5.50 Fine Wool or Silk and Wool Union Suits; Gilt edge Brand; fine spring needle rib; cream, white; hand crocheted silk trim; regular and extra sizes, **$3.59**

Women's $7.50 Silk Wool Union Suits; Gilt Edge make; finest soft Australian wool, and pure thread silk; spring needle rib; Dutch or low neck; elbow or no sleeves; regular and extra sizes, **$4.59**

Women's $4.00 Fine Wool Union Suits; spring needle rib; cream, white; high neck, long sleeves; Dutch neck, elbow sleeves, or low neck, no sleeves; ankle length; regular and extra sizes, **$2.59**

Boys' and Girls' $3.00 Wool Mixed Union Suits, natural gray and white, fine rib, medium and heavy weight, **$1.89**

Men's Knight Klad Sample Flannelette Night Shirts. Made by Ely Walker, St. Louis, consisting of the heavier and finer grades of flannelette, neat stripes and plain colors, plain silk frogs and silk trimmed, $2, $2.50, $3 values, **$1.39**

Men's Sample Flannel Shirts, light, medium and heavy weight, light and dark gray, maroon, khaki, brown shades and gray. $4 and $5 values, **$2.95**

Children's 75c Heavy Fleece Lined Cotton Vests and Pants, cream white, fine rib, soft fleeced back, **59c**

Men's $1.50 English Wool Sox, medium and heavy grades, plain and drop stitch, plain black, colors, mixtures and fancy heather mixtures, **69c**

Men's $1.75 Heavy Fleeced Lined Cotton Union Suits, fine rib, ecru color, soft fleece back, **99c**

Men's $5 Merino Union Suits, fine and tuck rib, plain and natural gray, **$3.99**

Women's $2.50, $3.00 Heavy Combed Cotton Fleeced Lined Union Suits; pure white; fine rib; ankle length, at **$1.69**

Men's $5 Silk and Fibre Silk Perfecto Sample Pajamas, plain colors and fancy weaves, plain and silk trimmed, at **$2.95**

Men's $3, $3.50 Heavy Merino and Wool Mixed Union Suits, fine or wide tuck rib, natural gray, mottled or tan color, **$1.99**

Men's $4 Heavy Merino Union Suits, heavy winter weight, fine or tuck rib, natural tan or blue mottled, sizes 34 to 50, special, **$2.99**

Men's $6.00 Heavy Wool Union Suits; wide rib; tan or natural gray color; heavy winter weight; specially priced for tomorrow at **$4.69**

8:30 to 10 A. M.
Women's $2.50 Pink Glove Silk Top Union Suits, each, $1.00

8:30 to 10 A. M.
Men's $1.50 to $3.00 Sample Muslin and Cambric Night Shirts, 98c

8:30 to 10 A. M.
Children's 35c Black and Cordovan Cloth Hose, pair, 19c
Rothschilds'—Main Floor.

Anniversary! Rogers, Oneida, Wallace Discontinued Patterns Odd Pieces One-half Price



Lot 1—Silver and nickel plated knives and forks, tea, table spoons, all **12c**

Lot 2—Silver plated knives, forks, table, tea spoons, spreaders, oyster forks and numerous other pieces, at **25c**

Serving pieces in lined boxes, berry, salad spoons, gravy, mayonnaise ladles, cold meat forks, **69c**

8:30 to 10 A. M. 25c Imported Silver Metal Bon Bon Basket with handle, **12c**
Rothschilds'—Main Floor.

Buy a Player Piano That Has a Guarantee

The "Meister" At $395



IS WITHOUT AN EQUAL

Full sized, 88 note, finished in mahogany, oak and walnut. This price includes bench and 12 rolls of music. Small down payment, balance monthly.
Rothschilds'—Sixth Floor.

Men's $5 Hats, $2.69

New fall colors and shapes, bound and welt edge.



Men's $3.50 Hats, black, brown, oxford and tan, bands to match new fall models, Anniversary Sale special, **$1.69**

8:30 to 10 A. M.
Men's Caps, plain and fancy patterns, nicely trimmed, $1.45 values, special Anniversary Sale price, **69c**
Rothschilds'—Second Floor.

$3.00 Spectacles $1.29



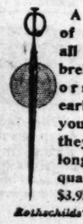
Shelltex frame, large round lenses, for far or near vision.
Rothschilds'—Main Floor.

Free Lessons

Join our classes in China Painting, lustre work, parchment shade painting, every day, 9 to 5.

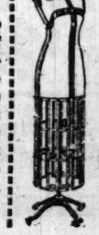
Special set in Parchment Paint Set, including 2 small shades for lamps or shields for wall lights, at **$3.75**
Anniversary Prices on China Cup and Saucers, pr., 39c; per doz., **$4**
Celery Trays, open handle, each, **75c**
Handled Sandwich Trays, at **$2.49**
7 piece Cake Set, **$2.50**
Cake Plates, each, **59c**
Sugar and Creamers, pair, **$1.49**
Odd Pieces in China, **10c to 25c**
Seventh Floor.

Women's $7 to $8.50 Silk Umbrellas, $3.95



A clean-up of odd lots of all silk Umbrellas, in colors. Come early and get your pick, for they won't last long. While quantity lasts, $3.95.
Rothschilds'—Main Floor.

DRESS FORMS $3.45



Collapsible to half size when not in use,

Patent Adjustable Dress Forms in 8 sections, also collapsible; special, **$6.95**
Rothschilds'—Main Floor.

Anniversary Sale of Boys' $8.00 All Wool Sweaters $4.65

In slipover or jacket styles, just the kind to get your boy for school or play. They come in solid colors or stripes; sizes 24 to 36.



8:30 to 10 A. M.
Boys' Flannel Blouses in gray and khaki, sizes 8 to 16 years, **65c**

No C. O. D. or mail orders. Right reserved to limit quantity. Second Floor.

25c to 35c Fancy Embroidered Handkerchiefs, 15c

A great lot of beautiful corner embroidered handkerchiefs, machine or hand work, in white or colors, including scalloped and embroidered, white or colored cord imported handkerchiefs, also plain color linen handkerchiefs, all in one big bargain lot.

Anniversary Kodaks

Eastman No. 1, Special 1920 Model, fitted with Bausch and Lomb Tessar 1 C, F 4-5, in Optimo or Itex Acme, both working at 300 parts of second, while 20 last, **$49.50**

Buster Brown 2-A Box Cameras for the children, 2½x4¼, just the thing for beginners and children, $3.50 list for **$2.79**
Rothschilds'—Seventh Floor.

Men's White Lawn Handkerchiefs, full size and hemstitched, perfect goods, 8c value, **4½c**

Women's Imported Silk Handkerchiefs, many fancy novel printed designs, 25c value, **12½c**

Men's Pure Irish Linen Handkerchiefs, with fancy block letters, most all letters, 50c values, **21c**

Women's Fancy Embroidered Handkerchiefs, in white or colors, irregulars of 10c and 12½c quality, **5c**

8:30 to 10 A. M.—Children's Lawn Handkerchiefs, white hemstitched; limit 1 dozen to customer; dozen, **25c**
Rothschilds'—Main Floor.

2000 Pieces of Genuine Rich American Cut Glass at Pre-War Prices!



All perfect, cut on heavy blanks, in floral and mitre cutting, $4.95 to $7.95 values at **$2.98**

The assortment consists of 12-inch Flower Vases, Fruit Compote, Cold Meat Platters, 8-inch 3-footed Relish Dish, Sugar and Creamer, 8-inch Fruit Bowls, Candy Baskets, Orange Bowls, Fern Dish and Lining, Covered Butters, Mayonnaise Sets, Olive Tub, etc.

31-piece Blue Bird Dinner Set, decorated in small birds and blue line; finest grade of semi-porcelain; regular $7.95 values, set, **$3.98**

Dinner Sets, decorated in conventional border of Turquoise blue and black panel and rose buds, 31 piece set; regular $12.50 value, **$6.89**

100-piece Dinner Set, decorated in gold festoon edge, French china shape; $29.50 value, **$18.95**

100-piece Dinner Sets, decorated in gold band on plain shapes; regular $25.00 value, **$14.95**

20% discount off marked price entire line of Imported Nippon and French China, open stock patterns, for one day only.

8:30 to 10 A. M.



Hand Decorated Nippon China Cups and Saucers, conventional border; regularly 35c each; 6 for **98c**

Limit—1 set of 6 to a customer.

Rothschilds'—Fifth Floor.

Rothschilds FALL ANNIVERSARY Sale

Two Pages More of Anniversary Sales and New Low Prices Preceding This Page. Don't Miss Them.

100 Fringed 9x12 Royal Wilton Rugs $64.75



A Red Hot Value for the Anniversary

100 of these popular rugs, purchased specially for the Anniversary Sale; good heavy quality; every rug has fringed ends; attractive Oriental designs and colorings.

Fringed Velvet Rugs, 9x12 feet, good, durable quality, every one seamless, choice patterns, special, **$33.75**

Seamless Wilton Velvet Rugs, 9x12 feet, extra heavy quality, splendid patterns, special, **$41.85**

Axminster Rugs, 9x12 feet, extra heavy quality, splendid rugs for living rooms, dining rooms, etc.; special, **$47.85**

Seamless Wilton Velvet Rugs, 8¼x10½ feet, large selection of Royal Wilton designs and colorings, special, **$39.75**

Wilton Velvet Stair Carpet, 27 inches wide, woven with a pure wool surface; special, yard, **$1.59**

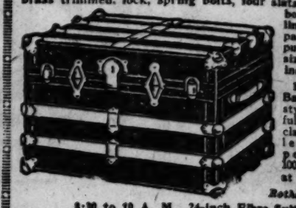
$3.50 to 10 A.M.

Linoleum, 4 yards wide, best cork quality, covers the average size floor without piecing; regular $3.35 grade, slightly imperfect, per square yard **70c**

Rothschilds'—Fifth Floor.

$12.95 Steel Dress Trunks, $7.95

Large, roomy trunk, well built, heavy steel covered, brass trimmed, lock, spring bolts, four slats on top, two straps around body; tray lined; has hat packing purposes; your choice sizes 34, 36 or 38 inches.



8:30 to 10 A. M. 24-inch Fibre Suit Case, $1.39

Rothschilds'—Fifth Floor.

No mail or phone orders. Right reserved to limit quantity.

Anniversary Sale of $1.50 Aluminum Rice or Double Boilers at 85c



Made of heavy metal, 2 quart size, a remarkable value at this low pricing.

$3.95 Rotary Ash Sifters, made of galvanized iron, will fit ash can or ordinary barrel, Monday, **$2.95**

$3.50 Priscilla Electric Irons, 6 lb. size, full nickel plated, heating element guaranteed for one year, **$3.95**



65c Fine Splint Clothes Baskets, well made, **49c**

$4.75 Bissell Standard Carpet Sweepers, pure bristle brush, **$3.75**



$1.95 Wash Boilers, made of heavy tin, heavy copper bottom, stationary wood handles, No. 9 size, **$1.39**

$1.10 Arcade Wall Coffee Mill, lb. glass canister, **85c**



$2.45 Adjustable Pin Curtain Stretchers, center brace, nickel plated brass pins, **$2.45**

$2.25 Galvanized Ash Cans, with cover, 20 gallon size, at **$1.69**



$11.00 Majestic Electric Heater, suitable for bed or bath room, fully guaranteed, **$9.25**

American Wringer Co. Wood Frame Wringers, ball bearing, guaranteed for three years, $6.65 value, **$4.95**

$65.50 Laurel Cabinet Gas Range

Made of heavy polished steel, cast iron frame, large baking and broiling ovens, giant and three regular burners, white porcelain enameled splashers, door panels, drip and broiler pans, right or left oven, delivered and connected free in city and adjacent suburbs, $55





20c Stove Pipe, 6 in., smooth iron, per length, **14c**

20c Elbow, 6 inch, one piece, corrugated smooth iron, each, **14c**

$1.25 Cobbler's Outfit, consisting of all the tools needed to do your own shoe repairing, **89c**



17.75 Cab Economy Oak Heating Stove Heavy steel body, cast iron base and top, 15 inches in diameter, burns all kinds of fuel, **$15.50**

$22.50 Elite Economy Oak Heating Stoves, heavy steel body, cast iron base and top, loose nickel trimmings, 14 inches in diameter, burns all kinds of fuel, **$17.85**

$6.50 Nesco Perfect Oil Heaters, japanned trimmed, one gallon leaded steel fount with oil indicator, guaranteed smokeless; special at **$5.25**



FUL-O-PEP POULTRY FEEDS

Ful-O-Pep Poultry Feed, put up by the Quaker Oats Co., the highest quality scratch feed on the market; 100 pounds for **$2.75**

8:30 to 10 A. M.—$1.65 Alum. Tea Kettles

Made of heavy metal, 4½ quart size, **95c**

Rothschilds'—Eighth Floor.

Wall Paper Sale

Plain 30-inch Oatmeal Papers, in shades of blue, brown, tan and gray (sold only with cutout borders); 24c grade, roll, **7c**

Pretty Bedroom Papers in neat stripe and allover floral effects (sold only with cutout borders); 24c grade, roll, **11c**

Genuine Washable Varnished Tile Papers, in block and tile patterns, for kitchen and bathroom; 39c grade, roll, **29c**

Rothschilds'—Fifth Floor.

Hear and Compare!!

Brunswick, Cheney, Sonora and Victor-Victrola Phonographs



Brunswick, $127.55

Sonora, $127.55



Cheney, $117.55

Victrola, $127.55

Your Own Taste Alone Can Dictate Your Choice Among the Instruments Offered Here—Each One Is Superior in Some Feature, All Are Splendid Phonographs, and Every One a True Value.

$5 Down and $5

Per Month Will Place One of These Instruments in Your Home. Including Six Selections of Music.

Rothschilds'—Sixth Floor.

$20,000 worth of Curtains, Draperies and Upholsteries heavily discounted in the Anniversary Sale.

400 Pairs Filet and Other High Grade Net Curtains $4.50

from a big Eastern mill clearance, bought specially for the Anniversary Sale, including splendid assortment of attractive designs, some of them worth half to two-thirds more, pair,



Sectional Lace Curtain Panels, in 9-inch strips, each section, **39c**

Irish Point Sectional Lace Curtain Panels, beautiful qualities, each section, **$1.85**

Filet curtain nets, embracing many seasonal designs, remarkably low priced, yard, **79c**

4,000 yards Imported English Cretonnes, 36 inches wide; worth up to 85c; yard, **38c**

50-inch Drapery and Upholstery Damask, beautifully finished and high grade fabrics, yard, **$2.35**

Brocaded Drapery and Upholstery Velour, 50 inches wide, richly colored and a splendid fabric, very specially priced, yard, **$4.50**

125 Pairs of Ruffled Swiss and Voile Curtains, some with plaid centers, others with dots, featured at, pr., **$2.59**

1,000 Opaque Window Shades, scalloped and fringed, in a full assortment of colors, each, **89c**

50-inch Upholstery Tapestry, woven in attractive colorings, way under-priced, yard, **$2.**

Irish Point Curtains in one of the best pattern assortments we have ever seen, priced under today's import cost, pair, **$7.**

Irish Point Curtains, including some of the very best of the medium grades, worth up to $12.50, pair, **$12.50**

36-inch Jacquard Drapery silk in rich and two tone shades, featured at, a yard, **79c**

36-inch Cedar Chests in the finest cabinet construction and finish, each, **$9.85**

36-in. Curtain Swisses, suitable for sash or ruffled curtains, yard at **25c**

$3.50 to 10 A.M.

$3.75 Marquisette Curtains, hemstitched side and bottom, white, full size, good quality, pr. **89c**

Rothschilds'—Fifth Floor.

$287,000 Worth of Fine Furniture Marked Low for a Great Anniversary Sale!

4-Hour Sale, 8:30 to 12:30

37 odd Chairs and Rockers, some overstuffed, others in cane, upholstered in velours, tapestries and leather; values up to $55, at **$34.50**



A FORTUNATE coincidence for the people of Chicago that our Anniversary should fall right in the midst of our FURNITURE REMOVAL SALE. Room! Room! That is what we must have, to make way for the Toy Department. Everything has been reduced for immediate sale. And furthermore, we have marked hundreds of pieces even lower to celebrate this great Anniversary Sale.

At these greatly reduced prices furniture must be delivered promptly. We cannot sell subject to cancellation or exchange. No telephone or C. O. D. orders. You may buy on our monthly payment plan. SIXTH FLOOR.

Two-Hour Sale, 8:30 to 10:30

$45.00 Brass Beds, $18.95

This Brass Bed has 2-inch filling rods as well as outside posts, ribbon bands, satin finish, full size only,



When the John D. Raab Company of Grand Rapids, Michigan, retired from business we purchased a great quantity of their 10-piece dining room suites at 80 cents on the dollar. Here is one of them,



10 perfectly matched pieces in the Chippendale design, finished in the new terrochrome mahogany. Regular $950 value, for tomorrow, **$475**

The greatest sale of living room furniture ever offered. For Monday's selling every sample parlor suite on our floor greatly reduced. Come prepared to see these wonderful values. Below we list a few of the exceptional bargains.



THINK OF IT!! 3-Piece Overstuffed Silk Mohair Living Room Suite; actually worth $550. Two like this picture for tomorrow, **$265**

One $395.00 **3-Piece Spring Arm Living Room Suite,** mulberry velour, **$195**

One **3-Piece Overstuffed Living Room Suite,** Karpen make; blue silk mohair; "as is," **$295**

One elegant $600 **3-Piece Living Room Suite,** blue Lancaster silk velour, **$359.50**

One $550 **2-piece Chesterfield Living Room Suite,** walnut mohair, **$335**

One $700 **3-Piece Spring Arm Living Room Suite,** Karpen make, mulberry velour; "as is," **$325**

Another Red Hot Special—$700 3-Piece Spring Arm Living Room Suite; Karpen make; blue Lancaster silk velour; "as is," **$295**

One $300 **3-Piece Overstuffed Pullman Bed Davenport Suite;** blue velour, **$229.75**

Two $250.00 **3-Piece Overstuffed Parlor Suites,** covered in good grade of Tapestry, **$119.75**

One $750.00 **Massive 3-Piece Living Room Suite,** Burgundy mohair, **$445**

$450 Bedroom Suite, special at $275



This suite consists of 48-inch dresser, low bed, roomy chiffonette and large vanity in Louis XVI. design. All in the matched American walnut, tomorrow, **$275**

$400 Bedroom Suite at $195



This is our famous Marlborough suite in the American walnut, perfectly matched. The new boxed end bed, Queen Anne design, **$195**

$750 Chippendale Dining Room Suite. Mahogany or Walnut; 10 pieces complete as illustrated, **$345**



You may buy this 54-inch table with a set of 5 chairs and arm chair to match, **$165**

Made entirely of solid walnut



This oblong table extends to 8 feet. The chairs may be had with either brown or blue leather seats, finished in the dark brown walnut, **$149.75**

The biggest day bed value we have ever offered.



The purchase of 40 day beds, mahogany finish, revolving seat construction, worth $150. For this Anniversary Sale, **$72.50**



This 72-inch library table has a solid mahogany top. $110 value, tomorrow, **$50**



600 of these folding card tables with leatherette tops, measuring 30x30 inches, tomorrow at **$2.48**

2 piece bedroom suite, mahogany or walnut, **$175**



This suite consists of a large 48-inch dresser with heavy French plate mirror and the new bow end bed, Grand Rapids make. Two pieces, **$175**

Complete Brass Bed Outfit, $35



All 2-inch stock in this brass bed. A Simmons spring and 45 lb. felt mattress. Full size only, at **$35.00**



3 inch post brass bed with heavy 2-in. fillers, finished in ribbon banded satin, full size only, **$33.50**

$16.50 Layer Cotton Felt Mattress, weighing 45 lbs., tomorrow, **$8.95**



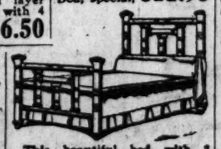
Our Snow Flake Mattress, containing 50 lbs. cotton felt; 4 rows side stitching; $30.00 value, **$12.65**

Our "Blackstone" Mattress, with 55 lbs. selected layer cotton felt; built up with 4 extra rows of side stitching; **$16.50**



Simmons Spring, 6 inch elevation, guaranteed not to sag; regular $13.50 value, at **$7.75**

$45 Brass Bed, special, $22.95



This beautiful bed with 2 inch outside posts and 2 inch filling rods, finished in ribbon banded satin. Do not delay, but be here in the morning to get one of these beautiful beds, **$22.95**



The famous De Luxe double deck spring, in all regular sizes, tomor., **$19.75**

$39.50 Davenport Table, 66 inches long, Louis XV. designs, for first day of this Anniversary Sale, **$33.75**

$15 Mahogany or Walnut End Tables with solid tops, $15 value, special, **$9.95**

Same designed Table in the console height, at **$13.95**

Important Announcement

In the center of our furniture department we have four corners in which we have on display extra specials for this Anniversary Sale. Ask our salesmen to show you these wonderful bargains.

4 Hour Sale, 8:30 to 12:30



Telephone Stand and Stool, mahogany finish, **$6.95**

Large Selection Odd Buffets

Buffets in mahogany or walnut, both in the William and Mary and Queen Anne designs, 60 in. tops, **$69.50**

30 Gate Leg Tables Greatly Reduced.



23 Gate Leg Tables, as illustrated; tops measure 35x45 in., when opened, **$23.95**

6 of these decorated 5 piece Breakfast Room Suites, $39.75



Finished in the two tone ivory.

Think of buying these four perfectly matched American walnut pieces of bedroom furniture as illustrated at the ridiculous price of $225



If your apartment is small and you cannot use a dresser you may buy bed, chiffonette and vanity for **$189.50**

18 odd chiffoniers, mahogany and walnut, values up to $125, for Monday, **$50**

About 12 sample dressers, finished in mahogany and walnut, formerly sold at $110 and $125. All for one price, now at **$69.75**

LARGE SELECTION OF ODD DRESSING TABLES

We have assembled 16 Dressing Tables in mahogany, walnut and ivory. All designs are represented. Values up to $100, to close out tomorrow, **$39.50**

$40 Tea Wagon, $29.75

Just 20 of these Solid Mahogany Tea Wagons, Rubber tired, silent wheels, removable tray. Special for Monday, **$29.75**

18 Odd Wood Beds to close out at $59.50

Values up to $150.

You will find in this selection Mahogany and Walnut Beds in all periods. Some have the new bowed end style. Tomorrow, **$59.50**

We have 4 pairs of Twin Beds that you may buy tomorrow for, each, **$49.50**

White Enamel Kitchen Chair, as illustrated tomorrow, **$2.50**

$1.50 Boudoir Lamps, 89c

Complete with silk shades, assorted colors, each **89c**

$2.50 Boudoir Lamps, $1.89

Complete with silk shades, assorted colors, each **$1.89**

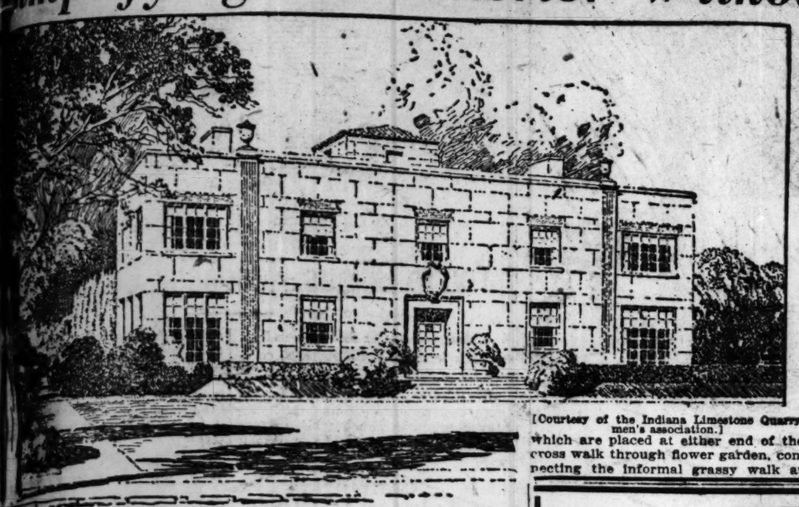
$3.50 Boudoir Lamps, $2.89

Complete with silk shades, assorted colors, each **$2.89**

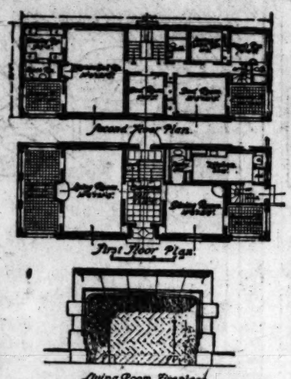
$4.50 Boudoir Lamps, $3.89

Complete with silk shades, assorted colors, each **$3.89**

Simplifying an Exterior Without the Sacrifice of Spaciousness



[Courtesy of the Indiana Limestone Quarrymen's association.]



By Anita de Campi.

Anita de Campi will be glad to assist the home maker in any problems pertaining to home building and home furnishing. Address your letter to Anita de Campi, The Tribune, Chicago. Inclose stamped, addressed envelope for personal reply.

THE really large and expensive palatial suburban homes of the last generation, expensive to build and expensive to maintain, are gradually giving way to the simpler and more practical moderate sized home, requiring but little help in its maintenance and better serving the needs of the average American family. Even among people of moderate wealth and social prominence the tendency is to build more nearly for actual need and comfort than to build to show places of former years.

The house here illustrated is one that conforms in every way with this tendency.

The rough limestone graded from moderately fine to rustic or coarse in texture is used for the facing of these walls, all the stone being left with the finish as it comes from the saws, with the exception of window sills, water table course, coping and the stone trim constituting the pilasters and entrance features.

This house is intended to be built on a lot 100 feet in width by the usual depth of 150 feet or more, but could be built on a lot having a width of 80 feet. The overall size of house is 48 feet wide by 23 feet deep from front to back.

The plot plan shows the suggested arrangement on a 100 foot lot having a comparatively flat contour with the lot rise from front to rear of property, such as are found in most districts around Chicago and many other of the western cities.

The house is set back 40 feet from the property line, giving an ample well kept lawn in front. This lawn is not cut up by walk in center, the approach to the entrance being by walk at the left, following the narrow walk formed by two of the cement automobile tracks on the lawn at right. At the side of the property, along both of these approaches, there are wide borders planted with flowering shrubs and early perennials arranged for seasonal bloom. Connecting both approaches is a cross walk, in back of which rises a low grass terrace, and the stone steps leading to front entrance. This terrace is inclosed with a low clipped hedge of box.



The walk at right also leads to the lawn in front of inclosed porch or sun room and across that lawn to the long, grassy walk at rear, inclosed with shrubbery of a naturalistic planting.

Directly in rear of house is another carefully leveled and closely clipped lawn, around which the ground rises slightly to the natural contour of property by low terraces, with a broad flight of stone steps leading to a little flower garden at rear.

This lawn space is encircled by walk on top of these terraces and inclosed at sides by a double row of slender evergreen trees of moderate height. These walks terminate in square pergolas, which are placed at either end of the cross walk through flower garden, connecting the informal grassy walk at right side with kitchen garden on left.

A limestone foundation and bird bath form the center feature of the flower garden.

The service yard at right side of house is inclosed with moderately high stone wall of rough sawed varied texture limestone in contrast with house. This wall is pierced above breast height with openings that are filled in with panels of white painted fencing and the small garage is built in and made a part of this wall and, having a flat roof, is treated with a pergola effect, making it both inconspicuous and an interesting part of the composition.

The handsome paneled and deeply recessed front door opens into an entrance hall floored with thin slabs of deep buff limestone. At the back of the hall main stairs rise to the second floor and lead down to garden entrance placed only one step above the lawn.

To the left of the hall is a large living room, from which two French doors lead to an inclosed porch along left side of the house. There is a delightfully large fireplace of English Tudor design set flush in the side wall of the living room.

To the right of the hall is the dining room, moderate in size, having a corner fireplace of unusual design. From the dining room French doors lead to a breakfast room or enclosed dining porch. There is an ample pantry and a conveniently arranged kitchen with service stairs and side entrance from the service yard.

In the second story there is a master bedroom en suite with dressing room, bath, and sleeping porch; two other fair sized bedrooms, bath, sewing room, and maid's room. From off the larger of these bedrooms is another sleeping porch.

The roof of the house is flat, and from the second story the main stairway rises to roof level in a roofhouse covering the stair hall portion of the second story. From this doors open on to the roof, which could be of fireproof construction, paved with red quarry tile, and thus serve the very delightful purpose of roof garden, making it available for dancing and other summer entertainments. In the building as designed, however, the roof is covered with painted heavy canvas duck, like the deck of a boat, which is laid over the usual watertight roofing.

The hipped roof of roofhouse, which is also faced with stone, is covered with red Spanish roofing tile, giving an interesting touch of color.

Dyed Her Faded Curtains and a Skirt like New

"Diamond Dyes" add years of wear to worn, faded skirts, waists, coats, stockings, sweaters, coverings, hangings, draperies, everything. Every package contains directions so simple any woman can put new, rich, fadeless colors into her worn garments or draperies, even if she has never dyed before. Just buy Diamond Dyes—no other kind—then your material will come out right, because Diamond Dyes are guaranteed not to streak, spot, fade, or run. Tell your druggist whether the material you wish to dye is wool or silk, or whether it is linen, cotton or mixed goods.

Diamond Dyes

1921 Is Rewarding Fighters

Sulphur Clears Rough, Red Skin

Face, Neck and Arms Easily Made Smooth, Says Specialist

Any breaking out of the skin, even fiery, itching eczema, can be quickly overcome by applying a little Mentho-Sulphur, declares a noted skin specialist. Because of its germ destroying properties, this sulphur preparation begins at once to soothe irritated skin and heal eruptions such as rash, pimples and ring worm.

It seldom fails to remove the torment and disfigurement, and you do not have to wait for relief from embarrassment. Improvement quickly shows. Sufferers from skin trouble should obtain a small jar of Mentho-Sulphur from any good druggist and use it like cold cream.

WYETH CHEMICAL CO., New York, N. Y.

The Shoes to Buy for Fall

When you select your footwear this season, will you buy the ordinary shoe and risk comfort and health; or will you change to sensible, efficient shoes that are good looking?

There's happiness in a good pair of shoes and as much damnation in a bad pair of shoes as in anything else of the same size except a vial of poison. The good shoe comforts your feet, eases your mind, invigorates your body, beautifies your disposition. The bad shoe can give you a nervous headache, a backache, a knee ache, besides many a foot ache; and the ultimate consequences may be serious enough to require long medical treatment.



Send for Cantilever booklet. Mail orders filled.

Keep well and you will look well. Use good judgment when you decide on the type of shoes you will wear this fall. Give more thought to shoes than to any other article of your new apparel, because they can do you the most harm or the most good. Let us show you and demonstrate the Cantilever Shoe, which has made so many women happy and will do as much for you. Its flexible arch, natural lines, offer you comfort, strength and ease. Sold in Chicago only by

Cantilever Shoe Shop

30 East Randolph St. (Room 502) Atlas Block Chicago

For Men and Women

Widths AAAA to EE

Sizes 2 to 11 for Women

5½ to 13 for Men

Send for Cantilever Booklet

Better Than Calomel

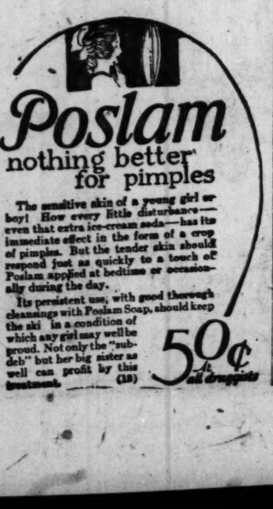
Thousands Have Discovered Dr. Edwards' Olive Tablets Are a Harmless Substitute

Dr. Edwards' Olive Tablets—the substitute for calomel—are a mild but sure laxative, and their effect on the liver is almost instantaneous. These little olive-colored tablets are the result of Dr. Edwards' determination not to treat liver and bowel complaints with calomel.

The pleasant little tablets do the good that calomel does, but have no bad after effects. They don't injure the teeth like strong liquids or calomel. They take hold of the trouble and quickly correct it. Why cure the liver at the expense of the teeth? Calomel sometimes plays havoc with the gums. So do strong liquids. It is best not to take calomel. Let Dr. Edwards' Olive Tablets take its place.

Headaches, "dullness" and that lazy feeling come from constipation and a disordered liver. Take Dr. Edwards' Olive Tablets when you feel "logy" and "heavy." They "clear" clouded brain and "perk up" the spirits. 15c and 30c.

OLIVE TABLET CO. Columbus, Ohio



Poslam nothing better for pimples

The sensitive skin of a young girl or boy! How every little disturbance—even that extra ice-cream soda—has its immediate effect in the form of a crop of pimples. But the tender skin should respond just as quickly to a touch of Poslam applied at bedtime or occasionally during the day.

Its persistent use, with good thorough cleansings with Poslam Soap, should keep the skin in a condition of which any girl may well be proud. Not only the "sub-deb" but her big sister as well can profit by this treatment. (15)

50¢ at all druggists



New Fall Sea Food

You Like SEA FOOD and for this FREE Catalog

WHEREVER you live, you can enjoy the finest sea food in the world—mackerel, codfish, lobster, crab, trout, shrimp and all the rest.

For 31 years "THE SMITHS" have selected from Gloucester fishing boats the choicest of each season's catches and packed them to preserve all their delicate flavor and goodness for thousands of folks who live far from the sea.

By our special method of packing, you are assured of that fine, fresh-from-the-ocean flavor when Crown sea food is served on your table. And all our products will keep in any climate.

Send no money

We will gladly ship you, entirely on approval, express prepaid, at our risk, any Crown product you may select from our catalog. Try it before you buy it. If you aren't perfectly satisfied, return the remainder of the shipment, at our expense, and you owe us nothing.

Fill out and mail the coupon below and our new catalog will come to you, free and postpaid, by return mail.

CROWN SEA FOOD COMPANY "THE SMITHS" Dept. S-K. Gloucester, Mass.

CROWN SEA FOOD COMPANY Dept. S-K, Gloucester, Mass.

Please send me your free catalog of Sea Food.

Name _____

Address _____

REVELL & CO.

Wabash Avenue — Adams Street

The Readjustment Sale

is still enjoying its earlier great success.
The reason is plain to see—Reduced Prices.

FURNITURE—RUGS—CURTAINS

(A Business Editorial)

SLEEP

Scarcely one-third of us know what complete rest means, for when we do go to bed at night it is to spend a good share of the night twisting and turning in the vain endeavor to find a restful position in a bed that doesn't fit. Strange it is, how people with enough money to buy good clothes and good food and everything, will skimp along, at what cost heaven only knows, for years and years with a bed that makes night hideous, when a reasonable investment in good springs and mattresses would provide a welcome at bedtime.

How many miserables are fighting insomnia and the "willies" these fine nights on bed springs, so called, and mattresses that would serve as miniature golf links! To wake! To wake! No, no, to turn and twist all night, and then at dawn to lie still awake! And all, perhaps, to save the price of many things less necessary.

Rest is cheap, but short-sighted people hate to pay the price until they enter a sanitarium, and here the price makes no difference if they can only get well.

From Daily News Health Article By Dr. Wm. Brady.

Copyright, 1921.

New Importation Direct from Persia Just Received

Oriental Rug Sale

Two Hundred Sarouk Carpets and Small Size Rugs

This special purchase consists of three thousand Persian Oriental Rugs, three hundred Lilahans, two hundred rare Dozars, three hundred rare Kurdistans and Mossouls, two hundred and fifty antique Baluchistans, antique Bokhara Carpets and small size Rugs, Ladig Mats, Saddlebags, etc., at prices that mean a saving of one-half for our customers.

It has become a fact recognized by all judges of Oriental Rugs that our store contains the greatest variety of Oriental productions in the city.

The Entire Shipment at Prices That Are Amazing

Fine Silken Sarouk Carpets



575.00 675.00 750.00 850.00

Sizes range from 9 feet 3 inches to 12 feet long by 6 feet 7 inches to 8.10 feet wide.

The Sarouk, as you know, is one of the finest weaves from Persia, so subtle is it in color and so silken in texture and most durable. They are the delight of the connoisseur and pleasing to all who behold them. They make an ideal living room floor covering and give a charming effect to the house or apartment.

Silken Sarouk and Kabou-tang Rugs

95.00 110.00 125.00 135.00

Average size 6.8x4.4

A most unusual collection of quaint Persian rugs, some of them have a long nap and just the rug for constant wear.

Antique Bokhara Trappings

13.50 18.50 22.50 27.50

Average size 1.8 feet wide and from 2.6 to 3.6 feet long. Wonderful assortment of rare pieces; all are in the rich red and mahogany tones.

Ladig Mats

6.75 7.50 8.50 9.50

Bright tone effects, size 2.6x1.6.

Baluchistan Oriental Rugs

24.50 27.50 32.50 37.50

Average size 4.3 feet. Beautiful soft, silky effects, in red and blue tones.

Persian Kurdistan Rugs

55.00 67.50 75.00 80.00

The almost square size rugs, 4.5x5.6. Quaint Oriental effects in soft tones.

Persian Dozar Rugs

85.00 95.00 105.00 115.00

Sizes average 4.9x6.9. These are all fine, closely woven, silky effects, in rare old designs.

Persian Mossoul Rugs

27.50 32.50 37.50 42.50

Average size 6.6x3.6. Beautiful color effects, rose and camel colors.

Persian Lilahan Rugs

125.00 135.00 150.00 165.00

These Rugs are all very fine and closely woven in quaint old designs, in long nap; soft, silky tones. Sizes average 4.8x2.8.

Long Oriental Hall Rugs

48.75 65.00 75.00 85.00 95.00

Strips 10, 12, 14, 16 feet long. Average width 3.4 to 4 feet wide. Rich and serviceable in beautiful soft tones. A great many are in bright colors, typical barbaric fabrics at pre-war prices.

New Importation

Genuine Chinese Rugs

A large variety of Rugs to choose from, making a satisfying selection of Rugs of undoubted beauty and quality. Wonderful rich, soft, silky effects in the various sizes and tones—dark and light blue, rose, mahogany, ivory and pastel shades. The collection is limited, so make your selection soon. Note the range of sizes.

Size 4x2 feet	22.50 to 27.50	Size 10x8 feet	275.00 to 350.00
Size 5x3 feet	47.50 to 55.00	Size 12x9 feet	275.00 to 450.00
Size 6x3 feet	55.00 to 62.50	Size 13x10 feet	585.00 to 650.00
Size 7x4 feet	75.00 to 95.00	Size 14x10 feet	575.00 to 750.00
Size 9x6 feet	195.00 to 225.00		

American Rugs, Carpets, Linoleums,

Our stock consists of French Wilton Rugs, Bundhar Wilton Rugs, Axminster Rugs, Hardwick Wilton Rugs, Velvet Rugs, Smyrna Rugs, Fibre Matting Rugs, Grass Rugs, etc.; all sizes, from the smallest to the largest, at the lowest prices.

Axminster Rugs

Extra heavy grades, artistic designs, in all tones. Rugs for every room in the house at greatly reduced prices.

Size 27x54, 3.75 Size 10.6x8.3, 40.00 Size 9x12, 42.50

Wilton Velvet Rugs

Heavy Wool Quality—Seamless—All Room Sizes

Size 10.6x8.3 feet, 46.50 Size 12x9 feet, 48.75

Three hundred Rugs in the assortment to select from. Strong and durable, the designs and tones are suitable for any room in your home or office.

Unequaled Readiness to Serve You

Certain Newly Arrived Domestic Curtains at Surprisingly Low Prices



As in the past, our exhibits carry with them an assurance of real style and dependable quality.

Curtains by the Pair, 6.00, 7.50, 8.50 and Up to 15.00 Per Pair

Sectional Paneling 1.00, 1.35, 1.75 and Up to 2.45 Per Section

Special Offering of

Real Brussells Lace Curtains

In a selection very appealing at prices most advantageous

These curtains are beautifully stitched with very fine sewing threads over excellent net. We have in all 75 pairs in this assortment; range from simple borders to elaborate allover designs.

These are grouped in 3 Special Lots

8.75 12.50 15.00

Regular Values from 15.00 to 30.00 Per Pair

Fine Velour Portieres

Remarkably Priced, 27.50 Pair

In the past we had portieres similar to these, but for years this price has not been offered. The velour of portieres has a deep nap and silken luster that gives the color richness. Being reversible, you may have two colors to match the decorative schemes of adjoining rooms; such shades as dark blue, mulberry, brown, rose, and taupe. The lowest price in years and value assuring you satisfaction.

Bedding, Blankets, Lamps and Silk Shades are at correspondingly attractive reductions.

Office Furniture at Readjustment Prices

	FORMERLY	NOW
Oak or Mahogany Finish Desk Chairs, with arms	22.50	15.00
Oak or Mahogany Finish Arm Chairs to match	15.00	10.00
Oak or Mahogany Finish Desk Chairs, without arms	18.00	12.00
50x30 Oak Flat Top Desks	60.00	39.00
60x30 Oak Flat Top Desks	67.50	44.00
60x36 Oak or Mahogany Finish Flat Top Desks	110.00	67.50
66x36 Oak or Mahogany Finish Flat Top Desks	112.50	75.00

These are typical values to be found in our large assortment of business furniture.

Buy Springs and Mattresses That Fit



Here are Box Springs and Mattresses that we, ourselves, make specially to your order and for you:

Mattress, best quality felt 38.00
Box Springs 34.00
Pillows, goose down, a pair 14.50

Furniture Prices and Values Will Please You

For the Bedroom



This Suite in mahogany is an example of the many great values we are showing in Bedroom Furniture.

Dresser, 48 inch ..... 93.00 Bed, full size 71.00
Chiffonette ..... 67.00 Bed, twin size 69.00
Vanity Table 83.00

298.00	Mahogany Dresser, Chippendale design, 52 inch top	131.00
110.00	Mahogany Chiffonette, 36 inch top	62.00
110.00	Mahogany Chest of Drawers, 42 inch top	69.00
225.00	Walnut Vanity Dresser, 52 inch top	87.00
160.00	Mahogany Dresser, 48 inch top	75.00
120.00	Mahogany Bed, full size, bow foot end, to match above dresser	65.00
80.00	Mahogany or Walnut Bed, Adam design, full size	37.50
98.00	Mahogany Bed, bow foot end, full size	49.00
80.00	Walnut Bed, full size, Louis XVI	32.00
90.00	Walnut Chest, Adam design	37.50
95.00	Walnut Chiffonette, Louis XVI	47.00
110.00	Ivory Enameled Dresser, 48 inch top	69.00
98.00	Ivory Enameled Chiffonette, 36 inch top	55.00
90.00	Ivory Enameled Chest of Drawers	45.00
272.00	Solid Mahogany Dresser, 54 inch top	145.00
195.00	Mahogany Dresser, Colonial design, 54 inch top	135.00
95.00	Mahogany Vanity Table, Queen Anne	55.00
108.00	Mahogany Dressing Table, Colonial	54.00
68.00	Walnut Toilet Table, Louis XVI	32.00

For the Dining Room

150.00	Mahogany Buffet, 60 inches, Queen Anne design. Sale price	67.50
250.00	Mahogany Buffet, 60 inches, Chippendale design. Sale price	135.00
200.00	Mahogany Buffet, 60 inches, Heppelwhite design. Sale price	135.00
165.00	Mahogany China Cabinet, Chippendale design. Sale price	95.00
210.00	Mahogany Buffet, 60 inches, Queen Anne design. Sale price	125.00
110.00	Mahogany (Red) Server, Chippendale design. Sale price	50.00
110.00	Jacobean China Cabinet, Wm. and Mary design. Sale price	55.00
250.00	Walnut Buffet, 60 inches, Chippendale design. Sale price	135.00
85.00	Walnut Server, Queen Anne design. Sale price	37.50
250.00	Polychrome Walnut Buffet, 72 inches, Tudor design. Sale price	125.00
130.00	Walnut China Cabinet, Queen Anne design. Sale price	72.00
175.00	Mahogany Server, Queen Anne design. Sale price	90.00

Pullman Week in Our Upholstered Furniture Section

Reduced Prices on All Pullmans

664.00	Pullman Overstuffed Suite, 3 pieces, loose cushions, upholstered in a hand blocked mohair combination	443.00
554.00	Pullman Overstuffed Suite, 3 pieces, loose cushions, figured mohair	369.00
366.00	Pullman Overstuffed Tapestry Suite, 3 pieces, removable seat cushions	244.00
314.00	Pullman Overstuffed Pillow Arm Bed Davenport, removable seat cushion, mole mohair	209.00
343.00	Pullman Suite, 3 pieces, blue velour, removable seat cushions, antique finish frame	228.50
274.00	Pullman, brown mahogany finish and cane suite, 3 pieces, blue velour	182.50
375.00	Pullman Suite, brown mahogany finish and cane; three very handsome pieces; 2 sunburst pillows and bolster roll	250.00
398.00	Pullman Overstuffed Suite, No. 1 Spanish leather, removable seat cushions, 3 pieces	265.00

Patterns by Clotilde



1162—Woman's dress. Sizes 36, 38, 40, 42, and 44 inches bust measure. Size 36 requires 3¾ yards of 36 inch or 3¼ yards of 44 inch material, with ½ yard of 36 inch contrasting and 7 yards of binding.

1012—Woman's one-piece slip-on dress. Sizes, 36, 38, 40, and 42 inches bust measure. Size 36 requires 3½ yards of 36 inch or 2¾ yards of 54 inch material with 1 yard of 36 inch contrasting.

1143—Girl's slip-on dress. Sizes 4, 6, 8, 10, 12, and 14 years. Size 8 requires 1⅞ yards of 36 inch or 1⅝ yards of 44 inch material, ¼ yard of 36 inch contrasting and 1¾ yards of binding. The separate guimpe requires 1¼ yards of 36 inch material.

How to Use the Patterns

SERGE, tricotine, taffeta, or satin—or any desired wash material—would make up attractively by pattern No. 1162. It consists of a separate waist with set-in sleeves and a straight, gathered skirt, finished at the normal waistline.

Taffeta makes a very pretty dress to wear at home afternoons. By using this pattern and having the collar, vest, and pocket laps of some contrasting color and material one may turn out a decidedly smart dress. Challis, with the contrasting parts made of satin, would also be good looking and quite a little less expensive than silk.

The sleeves show the fashionable looseness at the lower edge, and there are many attractive ways of finishing them.

An opening is cut in the left side of the skirt, and the waist fastens at the left side of the front. The pattern is easy to follow and should not be difficult for women who make their own dresses.

No. 1143 is a jumper dress, so much worn by both grown women and young folks. It does not lose its popularity, and one will not make any mistake to include one or more in one's wardrobe.

It is especially good for school wear, made of serge, tricotine, challis or similar material, worn over washable blouses.

A pretty finish is given to the dress by the two narrow belts that start and finish at each side of the front. The bottom of the skirt is finished with a deep hem, and the armholes and neck of the dress are bound.

No. 1012 is a one piece slip-on dress. A lightweight twill, tricotine, or serge would make up well by it, or it would lend itself equally well to any of the silks or wash materials. It is a design that will be especially becoming to a slender figure.

Gray, brown, or blue Canton crêpe would be smart looking. The pockets may be omitted if desired. The side sections of the skirt are extended out beyond the edges of the waist, gathered and brought back to give a becoming fullness on the sides.

The pattern shows two different ways to finish the neck. In both cases the front is cut down the middle to a perforation showing the end of the opening, and in one case the fronts are faced and joined to a collar that extends across the back. This is a pretty and becoming way. In the other way the neck and opening are finished with a binding, and the opening held together at the neckline with any preferred fastening.

If the collar and facing are preferred, the under part of the collar should be joined to the front neck edges, having the seam come on the wrong side of the dress. The outside collar section is joined in the same manner to the front facings, the seams pressed open, then the facing and collar section are laid on the right side of the dress, with the wrong side of the seams showing. Pin carefully to the collar and fronts, match the seams, then stitch around the edge and turn right side out. Hem the lower edge of the collar over the neck seam, turn in the edges of the facing, and blindstitch lightly to the dress so the stitches will not be visible on the right side.

Order Blank for Clotilde Patterns

CLOTILDE, SUNDAY TRIBUNE, CHICAGO.

Inclosed find $..... Please send me the Clotilde patterns listed below:

Pattern number. Size. Price.

Name .....

Street .....

City..... State.....

HOW TO ORDER YOUR CLOTILDE PATTERNS.

Write your name and address plainly on dotted lines, giving number and size of each pattern you want. Inclose 10 cents in stamps or coin (wrap coin carefully) for each number, and address your order to Clotilde, CHICAGO SUNDAY TRIBUNE, Chicago.

Note: Clotilde patterns are made in New York exclusively for THE CHICAGO DAILY TRIBUNE. They are perfect in fit, up to date in style, and the easiest of all patterns to use.

This department appears every day in The Daily Tribune.

Doris Blake's Answers to Love Problems

Have you a perplexing love affair of which you need the counsel of a friend? Write to Doris Blake, care The Tribune, Chicago. If you wish a personal reply please send a stamped addressed envelope.

This department appears every day in the Daily Tribune.

Knows He Loves Her.

"Dear Miss Blake: Several months ago I became acquainted with a man who took a liking for me. Whenever I meet him he greet me friendly. I know he loves me because he has proved it many times. The only trouble is he has never asked me to go out with him. Kindly advise me what to do, as I love this man. ADELE."

New, Adele, dear, are you not presuming just a little? When young men love young ladies they usually take them about and provide them entertainment, don't they? Of course, these are not the most affluent times and perhaps the youth has not the money to spend. It costs quite a lot out of the average youth's pay envelope to entertain. But they manage it somehow by personal sacrifices when they are sincerely in love and set out to win a girl's heart.

Say You're Sorry.

"Dear Miss Blake: I am a girl of 17 and was going out with a young man of 19. One night when we were out he did something and I, misunderstanding him, got angry and told him I did not want to see him any more. He said all right and went away. I met him some time after and we both spoke. When I got home I was sorry I did not stop and talk.

How would you advise me to get back with him, as I think it is my place to talk first. "LONELY."

If it was a misunderstanding and the quarrel was your fault, next time you see him just stop and tell him you are sorry you were hasty and that you feel you owe him an apology. I think it is so foolish to let misunderstandings develop into breaches of friendship just for lack of the word of making up.



Mother! Watch Child's Tongue!

"California Syrup of Figs"

Delicious Laxative for Your Child's Liver and Bowels

Hurry mother! A teaspoonful of "California" Syrup of Figs today may prevent a sick child tomorrow. If your child is constipated, bilious, feverish, fretful, has cold, colic or if stomach is sour, tongue coated, breath bad, remember a good "physic-laxative" is often all that is necessary. Children love the "fruity" taste of genuine "California" Syrup of Figs which has directions for babies and children printed on bottle. Say "California" or you may get an imitation.

BRIGHT SAYINGS of the CHILDREN

The Tribune will pay $1 for each childish saying printed. The story told must never have been printed in any magazine or paper. It is not possible to acknowledge or return unavailable contributions. Write on one side of the paper. Address bright sayings to Aunty Bee, The Tribune, Chicago.

This department appears every day in the Daily Tribune.

One of my twin brothers slept with his mother; the other slept in his own bed. One night Henry, the one who slept with his mother, was changed to George's bed while asleep, as George was sick. During the night Henry awoke, and finding himself in his brother's bed, called out, "Mamma, is I Henry, or is I George?" G. E.

The telephone at Jimmie's house was out of order, so when Mrs. Nabor came over to ask if she might use it, Jimmie said to her, "O, you can't, 'cause we're all out of telephone this morning." M. G.

Harold's parents had just recently moved to town, and one of his little friends invited him to a party. Harold went but did not enjoy himself. The games seemed so silly, and the girls were always giggling, and Harold was not sure that he was not the subject of their mirth. He endured it for a while, but finally slipped from the room, expecting to leave unnoticed.

But just as he was opening the door, the little host's mother saw him and asked, "Why, what's the matter, Harold?"

To which he replied, "Aw, there's nothing the matter with Harold, but he are going home." B. R. H.

My cousin, Robert, frequently spends the day with us and quite often an afternoon. Mother generally has some cake, pie, cookies, or pastry of some kind in the pantry, and as soon as he arrives, the first thing is to give him something to eat.

Mother was busy recently when he came, and for quite a while was almost unconscious that he was present, as he is quiet and has but little to say to any one.

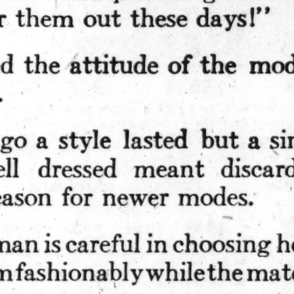
After waiting patiently for something to eat, he said, "Ain't you got nussen so I can have sumpin." F. P.

Robert was a good natured child—too much so at times. He was easily imposed upon by his playmates and overreluctant to take his own part in any way more than by argument.

Among those who sensed Robert's meekness and imposed upon it was a boy cousin who often visited at Robert's house, together with his parents.

One day, just before this cousin and his parents were to call, Robert was advised by his mother to stand up for himself and not allow the other boy to bully him. She remembered that the other mother always failed to reprimand her son.

Shortly after the visitors had arrived both mothers were startled by an avalanche of noise, screams for help



mingled with scuffling, and the thuds of firsts on flesh. When the mothers arrived at the scene of battle Robert had his cousin on the ground and was beating him.

His mother, for example to the other mother, said: "Why, Robert, I am surprised. Haven't I taught you better than to fight, and especially with company?"

But Robert was not old enough to appreciate either the irony of his mother's words or the circumstances from the adult standpoint. All indignation, his cheeks crimson from the rebuke as well as the exertion, he cried out: "I only did what you told me to do, mother!" B. R. E.

Mary Elizabeth's mother had given her permission to spend an hour with a playmate, so when on her return from a neighbor's she found the youngster at home she inquired the reason.

"Well," was Mary Elizabeth's explanation, "I did go, but I didn't go in 'cause their house is sick."

Her mother later found that a quarantine had been put up. M. O.

John and Willie had been given a pig with the understanding that if they fed and took care of it they could spend the money received for it on anything they wanted. Willie soon refused to feed it at all and John protested because he had all the work to do.

"It's half yours," said John, "and if you don't help feed it I'm going to have all the money."

"You won't either!" Willie retorted. "Mine's the half that don't have to be fed." J. C. B.

Polly resented it when Erma's baby brother took her doll things, and she started to scold him.

"Don't scold him, Polly," said Erma; "his youngness don't know it's bad." M. O.

"PIGTAILS"—By Mildred Burleigh.





You're Bilious, Headachy, Constipated

Clean your liver and bowels! Sick headache, biliousness, coated tongue, or sour, gassy stomach—always trace this to torpid liver and constipation. Poisonous matter clogged in the bowels, instead of being cast out of the system is re-absorbed into the blood. When this poison reaches the delicate brain tissue it causes nausea and that dull, dizzy, sick headache. A Cascaret tonight will give your liver and bowels a good but most thorough physic and straighten you out by morning.



CASCARETS WORK WHILE YOU SLEEP

SEMDAC LIQUID GLOSS

A Friend in Need!

Keep a can of Semdac on hand all the time. It's so easy to keep the house spick and span—just sprinkle a little on a damp cloth, a little rub, and the house will sparkle with clean freshness!

Get a Can from Your Dealer Today!

Standard Oil Co., (Indiana) 910 S. Michigan Ave., Chicago

2544



Where are the attics with trunks full of clothes?

Velvets and broadcloth, satins and linens—the fabrics like new, the styles passé?

A PROMINENT society woman was heard to say the other day—"The coming generation will never have the fun of masquerading in *our* discarded frocks—we wear them out these days!"

And she voiced the attitude of the modern, busy woman of today.

A few years ago a style lasted but a single year, and keeping well dressed meant discarding your wardrobe each season for newer modes.

Today, if a woman is careful in choosing her clothes, she may wear them fashionably while the materials last.

And the reason for this change? Woman herself!

She has adopted an independent attitude towards dress. She is no longer under the thumb of a few designers who say "it's in today—tomorrow it's out."

She is doing the dictating herself. "Smart styles," she demands, "but clothes which will remain in good taste until I wear them out."

And that is just what you are getting in Wooltex Tailor-mades and Wooltex Knockabouts. No bizarre or "one-season" style ever passes the Wooltex Style Studios. Each coat or suit bearing the signature of the Wooltex Tailors is absolutely an *assured* style. Carefully tailored of the finest serges, tricotines, tweeds, homespuns and Wooltex Sportspuns, there are coats and suits for every occasion on which a coat or suit may be worn.

Ask the sales person for your copy of the fall "Tailored Woman" magazine.

Jerome & Co.
208 S. Michigan Ave.
Opposite Art Institute.

"THAT WELL-DRESSED LOOK"

Wooltex

Tailor-mades and Knockabouts

Insist upon the above Wooltex signature as your guide to "That Enduring Well-Dressed Look." Wooltex Tailor-mades, $48, $55, $68, $85. Wooltex Knockabouts, $25, $38, $45.

THE H. BLACK COMPANY *Cleveland and New York*



© 1921, The H. Black Co.

Real L... Storr...

Do you know a real love ... is stranger than fiction? ... that is wanted. No attentio... to literary style. The Tri... $5 for every story publish... scripts returned. Address ... The Tribune, Chicago.

THE GIRL DEC...

FAR north on the ... toward the Alaska ... tiny hamlet at the ... turbulent mountain... forces its noisy way down... the sea.

Here had lived for m... gigantic Scandinavian wit... wife, four stalwart sons, ... ter named Elma. The gi... oped into a beautiful yo... tall and graceful, with a... of golden hair, which tu... her shoulders in masses ... sunshine, and with her ... blue eyes, that seemed to... quiet green of the grea... slopes and the diaphanous... swept in wide spreadi... across the face of the mou...

One day there arrived ... prospectors, bound on a ... valley. Among them were ... men—recent graduates in ... from an eastern university.

On the first morning a... these two had gone for a ... one of the rough mountain... met Elma busily engaged ... berries. Courteously raisin... they requested permission ... the berry picking, and bef... were merrily laughing at ... mishaps caused by their b... tempts to climb the slipper...

Accompanying Elma back ... age, they were invited to ... hours later they reluctantly ... selves away and started to ... party.

After walking along for s... silence, Gordon, the taller ... of the two turned to his ... and said, "Ted, that is the ... can ever marry."

"But," said Ted, "that is ... feel about her myself, and y... her our solemn compact tha... not even a woman, should ... between us."

"Well," said Gordon, "b... proposal. We shall say n... Elma before starting on the ... on return we shall propose ... and abide by her decision."

This was agreed to.

On arrival back at the ha... telegram was found requiri... mediate departure of Ted by ... then leaving. This left Go... quandary, but, meeting Elma... ning, he was surprised whe... pressed relief at Ted's dep...

"Why, how is that?" said ...

"O," said Elma, with a sh... "I was afraid he was going t... to me, and I had vowed I wo... marry a man shorter than ...

"Why," said Gordon, "I ...

"But do you love me?" sai...

With his voice shaking wit... Gordon tried to tell her s... part of the love that possess...

"Then," said Elma, "I sh... you."

After a rapturous embrace... conscience bothered him.

"Dearest," he said, "this ... fair to Ted, as we promised ... together.

"Silly," said Elma. "You ... pose. I did."

However, a few days lat... gram from Ted informed Go... he had met an old sweeth... realized that she was his s... so they were all suited and ... ply ever after.



Be Your Own Beauty Exp...

You need no book of in... tion to obtain a beautiful ... plexion. Simply clear the ... and skin by using

STUARTS CALCIUM WAFER...

Calcium is a substanc... purify circulation and pr... pimples, blackheads, mudd... etc., from finding lodgme... the skin texture.

Get a 60-cent box of Stuar... Calcium Wafers of any dru... gist and thus be your ow... beauty expert.



Men Notic...

very quickly the woman of co... plete daintiness—especia... attractive in this season's fi... waists and low-cut gowns.

The refinement and grace ... a woman depends upon a fa... less toilette. That is why ... criminating women insist ... Delatone.

DEL-A-TONE...

is a safe and sure preparat... for the removal of hair from ... face or under-arms.

Beauty specialists recom... bounce it leaves the s... clear, firm and perfe... smooth.

Delatone is easy to ... ply—simple directions ... every jar.

At Any Druggi... or Department Sto...

Real Love Stories

Do you know a real love story—one that is stranger than fiction? It is the idea that is wanted. No attention will be paid to literary style. The Tribune will pay $5 for every story published. No manuscripts returned. Address Doris Blake, The Tribune, Chicago.

THE GIRL DECIDES.

FAR north on the Pacific coast toward the Alaska country lies a tiny hamlet at the mouth of a turbulent mountain stream that forces its noisy way down the valley to the sea.

Here had lived for many years a gigantic Scandinavian with his Indian wife, four stalwart sons, and a daughter named Elma. The girl had developed into a beautiful young woman, tall and graceful, with a great mane of golden hair, which tumbled down her shoulders in masses of rippling sunshine, and with her father's sea blue eyes, that seemed to mirror the quiet green of the great mountain slopes and the diaphanous mists that swept in wide spreading festoons across the face of the mountains.

One day there arrived a party of prospectors, bound on a trip up the valley. Among them were two young men—recent graduates in engineering from an eastern university.

On the first morning after arrival these two had gone for a stroll along one of the rough mountain paths and met Elma busily engaged in picking berries. Courteously raising their caps, they requested permission to assist in the berry picking, and before long all were merrily laughing at some slight mishaps caused by their bungling attempts to climb the slippery rocks.

Accompanying Elma back to the village they were invited to dine. Some hours later they reluctantly tore themselves away and started to find their party.

After walking along for some time in silence, Gordon, the taller and older of the two turned to his companion and said, "Ted, that is the only girl I can ever marry."

"But," said Ted, "that is the way I feel about her myself, and you remember our solemn compact that nothing, not even a woman, should ever come between us."

"Well," said Gordon, "here is my proposal. We shall say nothing to Elma before starting on the trip, and on return we shall propose together and abide by her decision."

This was agreed to.

On arrival back at the hamlet a cablegram was found requiring the immediate departure of Ted by the boat then leaving. This left Gordon in a quandary, but, meeting Elma that evening, he was surprised when she expressed relief at Ted's departure.

"Why, how is that?" said Gordon.

"O," said Elma, with a shy glance, "I was afraid he was going to propose to me, and I had vowed I would never marry a man shorter than myself."

"Why," said Gordon, "I am tall."

"But do you love me?" said Elma.

With his voice shaking with emotion, Gordon tried to tell her some small part of the love that possessed him.

"Then," said Elma, "I shall marry you."

After a rapturous embrace, Gordon's conscience bothered him.

"Dearest," he said, "this isn't quite fair to Ted, as we promised to propose together."

"Silly," said Elma. "You didn't propose. I did."

However, a few days later a telegram from Ted informed Gordon that he had met an old sweetheart and realized that she was his soul mate, so they were all suited and lived happily ever after.



Be Your Own Beauty Expert

You need no book of instruction to obtain a beautiful complexion. Simply clear the blood and skin by using

STUARTS CALCIUM WAFERS

Calcium is a substance to purify circulation and prevent pimples, blackheads, muddiness, etc., from finding lodgment in the skin texture.

Get a 60-cent box of Stuart's Calcium Wafers of any druggist and thus be your own beauty expert.



Men Notice

very quickly the woman of complete daintiness—especially attractive in this season's thin waists and low-cut gowns.

The refinement and grace of a woman depends upon a faultless toilette. That is why discriminating women insist on Dolatone.

DEL-A-TONE

is a safe and sure preparation for the removal of hair from the neck, face or under-arms.

Beauty specialists recommend it because it leaves the skin clear, fine and perfectly smooth.

Dolatone is easy to apply—simple directions with every jar.

At Any Druggist's or Department Store



The E. Mack Co.

Manicure, 35c—Marcel Wave, 75c—Everything in Hair Goods—Second Floor

Mill Remnants of Dress Goods

A great purchase from two of the largest woolen mills at less than today's cost to manufacture. Every yard of these remnants is all wool and you choose from such popular weaves as

Tricotine *Imperial Serge* *Unfinished Worsteds*
Gabardine *Poiret Twill* *French Panama*
French Serge *French Poplin*

The colors are navy, brown and black—the season's most popular shades.

The lengths run from 1 to 5 yards—large enough to make a dress, suit, wrap and a good many lengths suitable for children's dresses. If cut from the bolt in the regular way these woolens would sell from $2.25 up to $4.00 yard. While the quantity lasts, yard,

$1.98 and $1.68

Hillman's, First Floor.

HILLMAN'S

"A Store for Everybody"
State and Washington Sts.

We Sell Dependable Merchandise at Low Prices, but for Cash Only

Australian Plaid Blankets

66x80 inches. Heavy quality, fully napped blankets. Handsome block and combination plaids in pretty colors. Product of the Nashua Mills. $5.50 value, Monday, **$3.98**

Wool Plaid Blankets

66x80 inch; extra fine quality. 60% wool assuring maximum of warmth and service. Pretty plaids in blue, pink, lavender, tan, gray, gold, etc. $10.00 value, Monday, pair, **$6.98**

Hillman's, Third Floor.

Linens—October Sale

Table Damask—72 inches wide; satin finish; extra heavy weight; fully bleached; beautiful floral designs. One of the finest and best qualities made. $1.25 value; Monday, yard at **79c**

All Linen Huck Towels—Fully absorbent; heavy weight; in white with self-colored borders. Sold regularly at 69c; while quantity lasts, at, each, **45c**

Satin Damask Table Sets—Extra heavy quality; pretty patterns. One 72-inch cloth and six napkins to match, $6.00 value; set at **$3.98**

All Linen Irish Table Damask—68 inches wide; satin finish; heavy weight; fine quality in several designs. Sold formerly at $2.50; Monday, yard, **$1.58**

Dinner Napkins—Heavy satin damask; 18x18 inches; hemmed ready for use; good range of pretty patterns. Monday, 6 for **88c**

Table Padding—54 inches wide; heavy double fleece; extra heavy weight; $1.48 value; special, yard, **98c**

Satin Bedspreads—Hemmed Marseilles patterns; extra heavy weight; extra large size; Monday at **$4.98**

Hillman's, Third Floor.

Mothers! Here's the event for which you have been waiting—Read—Come—And Save.

BABY WEEK

FREE With every purchase of $2.00 or more in our Baby Week Sales we will give a certificate that will entitle you to one beautiful double tinted photograph in 7x11 folder, of any child under six years, without charge. In order to assure our patrons the best possible work, we have engaged the services of the Diamond Studio, North American Building, 36 S. State Street, corner Monroe.

Infants' buntings; of all wool eiderdown; bound with pink and blue shirred satin ribbon; special, **$2.88**

White chinchilla coats; for babies of 1 and 2 years; belted style; lined with heavy sateen; special, **$3.29**

Infants' cashmere hose; sizes 4 to 6½; slightly imperfect; special at **28c**

Infants' silk and wool hose; slightly imperfect; sizes 4 to 6½; very special at **45c**

Infants' sanitary rubber pants; special at **33c**

Infants' long and short dresses of fine nainsook; yoke of dainty embroidery; skirt trimmed with lace insertion, tucks and lace; trimmed ruffle; very special at **98c**

Infants' Japanese padded quilts; of heavy satin; embroidered in handsome designs; special at **$2.95**

Infants' Beacon crib blankets; in dainty nursery and floral patterns; very special at **84c**

Infants' long and short dresses; yoke and bishop style; trimmed with dainty lace or embroidery yoke; special at **52c**

Infants' knit sleeping gowns; with draw string; special at **64c**

Infants' white knit polo caps; trimmed with pink and blue borders; special at **65c**

Infants' knit bootees; pink and blue borders; special at **28c**

Infants' flannelette diapers; 27 x 27 inches; hemmed ready for use; one dozen in package, at **$2.28**

Infants' knit drawer leggings; with and without feet; in white; special at **79c**

Little tots' polo cloth coats; in brown, pekin blue and beaver; all have belts; lined with heavy satin; sizes 2 to 6 years; special at **$5.95**

Infants' flannelette kimonos; trimmed with pink and blue stitching; very special at **33c**



Hillman's, Third Floor.

Sale of New Fall Dresses

In Sizes for Women and Misses

$16.95



Here's another sale of dresses that brings values greater than any offered in years.

Only a limited quantity—consisting of about 400 dresses—are here.

They are made of Canton crepes, all wool tricotines, charmeuse, and poiret twills in beaded, embroidered and tailored models.

Included in this sale are many sample dresses, only one or two of a kind, so we advise early shopping for choicest selections. Sizes 16 to 44 — but not every size in every model. At $16.95.



Hillman's, Second Floor.

Sale of Fall Silks

Canton Crepe

All silk, 40 inches wide; in all the leading shades, including black. Regularly $4.00 yard, special at **$2.69**

Chinchilla Satin

In navy blue, brown, black and dark gray. Regular $6.00 value; extra special at **$4.98**

Printed Morning Glory

40 inches wide; "the silk incomparable for universal wear"; suitable for linings and dresses. Regularly $4.50; yard, **$2.59**

Roshanara and Cambridge Crepe

40 inches wide; the two well known and popular crepes this fall for dresses and suits. Regularly $5.00; yard, **$3.98**

Satin Imperial—36 inches; street and evening shades; $3.50 value; special at, yard, **$2.49**

Hillman's, First Floor.

Satin Soleil, Panne, Lyons Silk Velvet Hats

This is "the" millinery event of the season.

The selection is complete and consists of only the authentic fall and winter styles for the miss and the matron.

There are large dress hats, soft off-the-face styles, sailors, drooping brims, tight fitting models, and a host of other styles far too numerous to mention. In black, brown and the wanted colors.

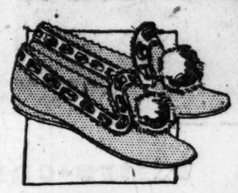
Offering Values Up to $7.50 at $3.97



Hillman's, Third Floor.

A Wonderful Sale of

Women's 'Restwell' Slippers



That Usually Sell for $2.00 Are Offered Tomorrow at

$1.39

A special purchase at a saving of nearly one-half brings about this sale.

These well known slippers are made of the very best felt; in beautiful shades, with chrome leather soles, silk pompoms and satin ribbon trimming. In a complete size run to 8.

Hillman's, Second Floor.

Extra Special!

Hudson Seal Coats

Prime Quality Skins

Large shawl collars and deep cuffs of genuine marten (dyed skunk), at

$295.00

Hillman's, Second Floor.

32-Inch Chambray

Plain Colors—In blues, pink, green, lavender, tan, etc. Excellent weight and quality. Very much used for women's and children's wear, and also for fancy work purposes. 29c value, yard, **19c**

Bleached Shaker Flannel

Full yard wide; extra heavy quality; fully fleeced on both sides. 35c value; Monday, yard, **22c**

Percales—Full piece bookfold; yard wide; fine quality; dress and shirting styles. Indigo blue, gray, black and white, etc.; 29c value; Monday, yard, **19c**

Unbleached Sheeting—36 inches wide; an extra heavy full round thread quality; desirable sheeting and casing material; 29c value; Monday, yard, **19c**

Pillow Cases—45x36 inches; choice of scalloped or hemstitched; hand cut 3 point scallops or perfect hemstitching; heavy quality. 59c value; each, **39c**

Hillman's, Third Floor.

Real Filet Laces

Specially Priced

Pretty Chinese hand-made laces in various widths well represented from ½ inch to 5 inches, and, of course, in exceptionally choice assortment of attractive designs, including the popular rose and leaf pattern—as follows:

Choice of edges and insertions; widths up to 1¼ inches. Yard, **59c**

An excellent assortment of widths up to 4 inches. Yard, **$1.29**

Real filet laces; widths up to 3 inches. Yard, **98c**

Real filet laces; widths up to 5 ins. Yd., **$1.49**

Real filet picot, specially well made. Yard, **17c**

Hillman's, First Floor.

A Special Sale of

W. B. Reduso Corsets



Because the manufacturer has discontinued the making of style No. 735 of white coutil, we offer this splendid model at a price unusually low.

To the woman of large figure this "Reduso" corset assures the graceful lines that are so much in evidence in today's fashions. Specially priced at

$3.95

Hillman's, Third Floor.

A Wonderful Sale of

Leather Hand Bags

Values up to $4 at **$1.88**

Just arrived from New York, a great purchase that makes these wonderful values possible.

Choose from 15 different styles, all up to the minute; of morocco and pin seal, cobra, buffed alligator, cowhide and spider calf leathers; silk or leather lined.

Many have purses and mirrors; some have mirrors only. Plenty of swagger bags, with double handles. In black and colors.



$1.88

Hillman's, First Floor.

Drugs

Glycerine; 1 lb. bottle, at **39c**

Aspirin; 5 grain tablets; 100 for **35c**

Youth Craft; hair remedy; **55c**

Lavoris Throat and mouth wash; $1.00 size at **57c**

Daggett and Ramsdell's cold cream; 40c size; at **31c**

Borden's malted milk; 10 lbs. for **$3.69**

Pebeco tooth paste; special, **32c**

Eau de Quinine; 85c size, **63c**

Fountain syringes; 2 quart size; special, **98c**

Olivio Soap; dozen bars, 79c; bar, **7½c**

Hillman's, First Floor.

An Unusually Fortunate Purchase of Splendid

Black Chiffon Velvet

Enables Us to Sell This $6.00 Velvet at $4.48 a Yard

This is a silk face velvet with a beautiful high lustrous finish. In black only—but a real *jet* black. There are many uses for this fine velvet. We advise early shopping. Tomorrow, yard, **$4.48**

Hillman's, First Floor.

Filet Curtains, $2.65



These curtains come in double thread weave in a comprehensive selection of the newest designs. Choice of bordered and all-over figured effects. Specially priced for Monday, pair, $2.65.

Lace edge finest quality Filet Curtains in single and double bordered effects. Special, pair, **$8.55**

Hemstitched Scrim Curtains; finished with fine filet effect edges; 2½ yards; no mail or phone orders, pair, **88c**

Figured or plain drapery silks; 36 inches wide; in popular side drapes; tomorrow, yard, **57c**

Plain marquisette; 36 inches wide; in white or navy; special, yard, **17c**

Sectional panel nets in a fine filet weave. In this sale, section, **85c**

Hillman's, Fourth Floor.

9x12 Axminsters, $38.95



This is a heavy, closely woven rug in all the latest designs and colorings. A really dependable rug at a price that is unusually modest. Special, $38.95.

6x9 Peltoleum; made of felt that is scientifically treated and prepared, painted and enameled in three beautiful patterns and designs. They lie flat and are ideal for the kitchen, **$3.98**

27-inch Velvet Carpets; in pretty colors and designs, suitable for runners and for stairs; yard, **$1.09**

9x12 Seamless Wilton Velvet Rugs; dependable wearing rugs of fine quality material in the latest patterns, including the choice Chinese and Persian designs, **$36.95**

9x12 best quality Brussels rugs; a most desirable rug for any room that gets an unusual amount of hard wear. Special, **$24.50**

Hillman's, Fourth Floor.

Gold Seal Congoleum

2 and 3 yards wide—in pretty patterns. This is well known for its wearing qualities and its artistic appearance, square yard, **69c**

Meats, Groceries, Bakery Goods, Tea, Coffee and Candies Will Be on Sale Monday and Tuesday—Basement—No Deliveries

Bacon, Lb., 27c

Independent Packing Co.'s or "Illinois Select"; finest quality breakfast bacon; whole or half slab; lb., **27c**

Pot roast of young native beef; special, lb., **10c**

Shoulder lamb chops; tomorrow, lb., **16c**

Rib Veal chops; lb., **16c**

Corned beef; navel corned beef; lb., **6c**

Steak Specials

Round, club or short steaks; lb., **15c**

Sirloin steak; lb., **16c**

Porterhouse steak; lb., **19c**

Lamb roast; fore-quarter; lb., **10c**

Hams, Lb., 22c

Morris & Co.'s or "Illinois Select"; finest quality hams; whole or half hams; lb., **22c**

Boiled hams; none finer; whole or half; lb., **38c**

Bologna sausage; Arnold Bros'.; extra fine quality; lb., **14c**

Olives; extra large Queen olives; quart in container, **38c**

Finnan haddies; large; fancy; lb., **15c**

Swiss Cheese; fancy American; lb., **23c**

Stew; lamb, veal or beef; lb., **8c**

Sliced bacon; excellent qual.; lb., **38c**

Pork sausage; 100% pure; fine; lb., **25c**

California hams—"Illinois Select"; none finer; 6 to 8 lbs. average; lb., **14c**

Butter — extra fresh creamery; lb., **38c**

FALL SALE OF Canned Goods

We offer tomorrow in regular cases, while quantities last, strictly guaranteed standard canned goods at less than wholesale costs.

All full cases delivered FREE to all points reached by our own delivery system.

Corn—1,000 cases of good standard sweet corn; **2 doz. cans, $1.95**

Tomatoes—1,000 cases of "Clay City" brand. No. 3 size cans; **2 doz. cans, $2.25**

Pumpkin—800 cases; excellent for pies. No. 3 size cans; **2 doz. cans for $1.15**

Sardines—300 cases; finest quality American packed, **100 cans, $3.65**

Pickles—Sour cut pickles; 20-oz. bottles; **12 in. case for $1.15**

Pork and Beans—300 cases; Libby's finest quality pork and beans; No. 2 size cans; **2 doz. cans, $2.35**

200 cases Pastime Pork and Beans; none better; No. 1 size cans; **2 doz. cans, $1.40**

Spinach—500 cases. Nile Garden brand, excellent quality. No. 2½ size cans; **2 doz. cans, $2.35**

Chocolate—Finest quality vanilla for eating or cooking; **6 lb. carton for $1.45**

Bakery

Cake—3 layer chocolate or caramel filling and icing; best possible to make; each, **50c**

French Pastry—Finest quality cake and butter cream; individual style; each, **10c**

Doughnuts—Old fashioned kind; fried in pure lard; per dozen, **25c**

Basement—No Deliveries.

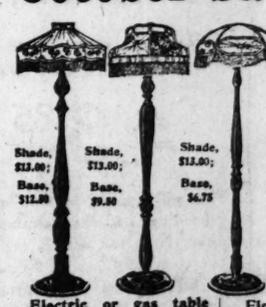
Candy

Chocolate dipped honey combs; lb., **40c**

Assorted fruit tablets; lb., **25c**

Hillman's, First Floor.

October Sale of Lamps



350 fine silk shades for floor lamps; large variety of colors and shapes; regular $19.00 value, special at **$13.00**

Floor lamp bases; mahogany finished 2 pull chain sockets.

$9.50 values at $6.75

$12.50 values at $9.50

$13.95 values at $12.50



Electric or gas table lamps; fancy art metal stand with art glass panels; 2 pull chain sockets; Monday **$7.98**

Floor reading lamps; mahogany finished; complete with silk shade at **$7.98**

Hillman's Fifth Floor.

Musicale by Miss Eleanor Shaw, pianist, and Miss Ebba Frederickson, violinist, in the Vocalion salon, ninth floor, Monday morning at 11:30.

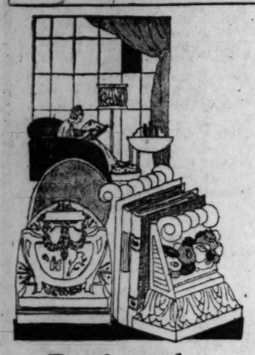
Coty's face powder, 63c box

Ambre Antique odor in blanche (white) and naturelle (blended); Jasmine in rose No. 1 (flesh); l'Effleurt in rose No. 2 (pink). Monday only at 63c (tax 3c). First floor.

MANDEL BROTHERS

Linen-finish stationery, 45c lb.

—with smooth writing surface; in blue, pink, buff, lavender and white. Each pound includes 114 sheets and 50 envelopes. First floor.



Book ends, 500 pairs, 1.95

Artistic book ends made from hard, plastic composition, in many styles; antique gold and polychrome. *Sixth floor, State.*

Wool dress goods at fall's smallest prices
—this season's smartest novelties included

Ultra fashionable fabrics from American and foreign looms—frockings, coatings, suitings for now and for winter—of which these are representative:

56-inch fine all-wool French serges at 2.75 yd.

One of the worthiest values we have offered this season in high grade serge, correct for dresses or suits, and in popular navies.

56-inch all-wool tricotines at 3.75 yd.

A grade that is used in exclusive "quality" garments; in favor for suits and dresses, and in all wanted shades of navy. *Second floor.*

54-inch silk-finished broadcloths at 3.85 yd.

Broadcloths are in strong demand for fall and winter suits and coats—and these are in newest colors and black.

56-inch poiret twills in navy blue, at 4.15

"The" popular frock and suit material; in soft finish for suits or dresses; all wanted navies.

Wool-and-silk canton crepes —the frock vogue—at 2.65

Splendid grade, light weight, clingy cantons, preferred for gowns and dresses. Latest colors.

Imported all-silk duvetyn, genuine French fabric, 6.25

—the most exquisite of pile fabrics; the "last word" for gowns, frocks. New French colors.

Fall and winter coatings: mousyne, gerona, armida, cachmireine, evora, marvella, veldyne, panvelaine, duvetyn; all wanted colors and black. 7.50 to 18.50.



Breakfast coats, corduroy, 6.95

—full mull lined. Also corduroy robes, full mull lined, 6.95. See sketch. New colors. *Third floor.*

Replicas, at $100, of Parisian and American "creations:"

Afternoon and evening costumes
for matron and miss

Included are day frocks, copies of Nemser models, in fine twill, and artistically braid adorned; and afternoon, dinner and evening costumes, all Paris-inspired; two sketched. All priced at $100—much less the cost of the originals.



Canton crepe frocks at $50

A winsome afternoon model in Paris-popular black canton crepe and smartened with

novel side draping and peasant sleeves

Colored beading in an artistic Persian pattern enhances the frocks' stunning simplicity. The style is not sketched. *Fourth floor.*

In the nick of time we received news of a

Purchase of 350 new blouses

from a prominent maker

The values are so remarkable that we hold up this advertisement just as it goes to press to hurriedly insert this announcement. The entire purchase will be offered at one record low price:

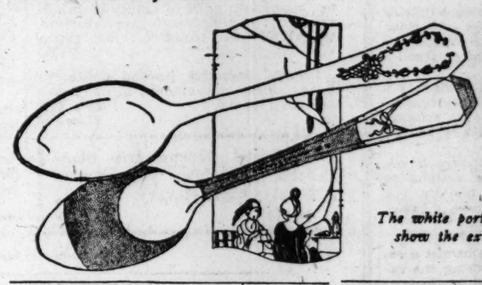
Blouses regularly $15 to $25

at 12.75

The few particulars received in the advice wired us do not permit us to give detailed descriptions of the blouses but the maker's high reputation for distinctive styles, superior fabrics and skillful making assures you of genuine values. The blouses are fashioned of modish materials and the color assortment embraces the favored shades: Navy, brown, bisque, fungi, canard, blossom, scarlet, as well as black. Third floor.

'Carolina' table silverware at half
—pattern to be discontinued

A never-to-recur opportunity to replenish your supply of "Carolina" table ware or to purchase a complete new set of this handsome plated silver at exactly half. First floor.



The sketch shows the beautiful pattern and the excellent reinforced plating that permits the maker to vouchsafe an unlimited guarantee.

The white portions in the lower sketch show the extra reinforced plating.

Article	Regularly	Sale Price
Teaspoons	$8 doz.	$4 doz.
Dessert spoons	$15 doz.	7.50 doz.
Table spoons	$16 doz.	$8 doz.
Soup spoons	$16 doz.	$8 doz.
Orange spoons	$11 doz.	5.50 doz.
Bouillon spoons	$15 doz.	7.50 doz.
Dinner forks	$16 doz.	$8 doz.
Salad forks	$16 doz.	$8 doz.
Oyster forks	$11 doz.	5.50 doz.
Ice cream forks	$13 doz.	6.50 doz.

Article	Regularly	Sale Price
Butter spreaders	$13 doz.	6.50 doz.
Sugar spoons	1.50 ea.	.75c ea.
Berry spoons	3.50 ea.	1.75 ea.
Gravy ladles	2.75 ea.	1.40 ea.
Cream ladles	2.15 ea.	1.10 ea.
Sugar tongs	2.40 ea.	1.20 ea.
Tomato servers	3.75 ea.	1.90 ea.
Dinner knives, h.h.	$25 doz.	12.50 doz.
Pie knives, h.h.	4.50 ea.	2.25 ea.
3 pc. carving sets	$17 set	8.50 set

Stone marten fur chokers
smart—novel



—luxuriously fashioned of selected skins, and priced very attractively indeed.

1-skin chokers at 34.50

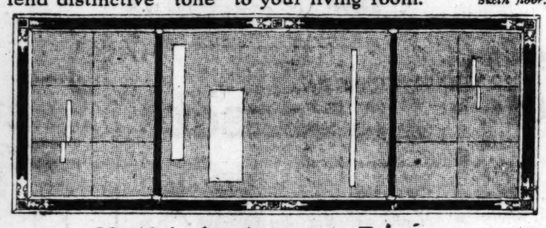
Fashioned from one large, choice stone marten pelt, these neckpieces are distinctly in the mode. *Fifth floor.*

2-skin stone marten chokers, at 68.50

The soft texture, becoming color, large size, all factor in the superior value of these chokers.

Mitre-cut mantel mirrors in polychrome finish

The mirrors' gleaming glass and exquisite frame will lend distinctive "tone" to your living room. *Sixth floor.*



20x48 inch mirrors $25 Extra special

The three-section style—as sketched—is unusual; the polychrome is in rich antique effects; the corners are ornate. Cords for hanging the mirror—in all colors—1.25 to $6.

5,000 pairs women's oxfords, slippers and pumps

The very models to be vogue throughout the coming season are specially priced at 9.85. *Fifth floor.*



Tan, black kid, patent leather, 9.85 tan Russia calf; strap styles

Walking oxfords of tan kid, 1-strap style; patent leather, 1 and 2 strap; tan Russia calf or black kid 2-strap; with turn sole or Goodyear welt sole; French, baby French, Spanish or walking heel.

Kiddies' bloomer dresses
of silk taffeta, 12.75

A piquant style with ruffled low neck, short sleeves, and bloomers; in navy and brown; sizes 2 to 6; note the sketch. *Third floor.*



Taffeta frocks at 9.75

Quaint, high waisted frocks with bib collar, cuffs and hemline ruffled and hand stitched in yarn; navy and brown; sizes 2 to 6; pictured.

Hand-smocked silk dresses, 9.75

—of crepe de chine, and fashioned with low neck and short sleeves; smocked below yoke; in pink, maize and blue; sizes 1 to 4.

72-in. silk dress net, 1.58 yd.
Imported—extra values

Evening and party gowns of silk net are both stylish and pretty. This net at 1.58 is fine in mesh and all-silk. *Lace section, first floor.*



In numerous colors

—flesh, pink, old rose, maize, coral, turquoise, gray, pelican, peacock, orchid, seafoam, jade, emerald, satsuma, brown, Japan blue, navy, sahara; also black and white.

Extra: All-silk black canton crepe at 3.75

The vogue of canton crepe is established; the popularity of black is perennial—hence most opportune is this quotation. The fabric, drapey, pebbly, heavy and in dull French black, is in 40-inch width.

Satin metal cloth, 35-inch, at 8.50

Brilliant imported fabric, in two-tone changeable effects; for opera and evening attire.

Brocaded canton crepe, 40-inch, at 5.50

—a select silk for wraps and gowns; in exquisite designs and solid colors, and black.

Silk duvetyn, special at 5.50

—in wide vogue for capes, wraps, suits, gowns. Choice of new fall colors and black.

Satin charmeuse, black, 40-in., 1.95

All-silk satin charmeuse, very pliable and drapey—very special. *Second floor.*

40-inch imported black chiffon velvet, extra value at 4.95.

New imported mesh veilings
—a 7,000 yard "purchase"

—filet, hexagon, hair line and fancy meshes—with chenille and French dots. *First floor.*

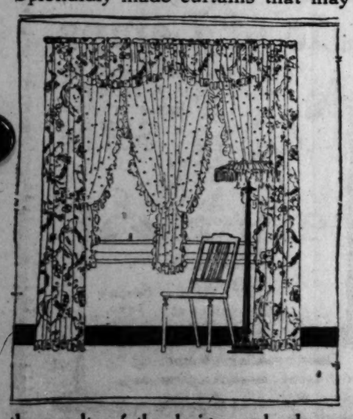


50c yd.

Some have georgette crepe and grosgrain ribbon borders. In black, brown, navy, taupe and all the color combinations preferred this fall. Extra special at 50c yard.

Sale of ruffled curtains, 2.85 pr.
—of cross-barred voile

Splendidly made curtains that may be employed effectively in any room of the home. Their length is 2¼ yards—their price very special.



Ruffled grenadine curtains, in neat dot design at 3.85 pr.

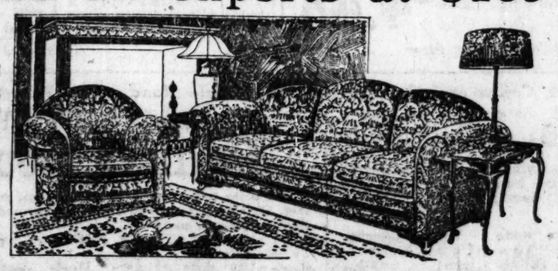
You will appreciate the "quality" of the grenadine, and the daintiness of the pattern. Note the sketch. *Eighth floor.*

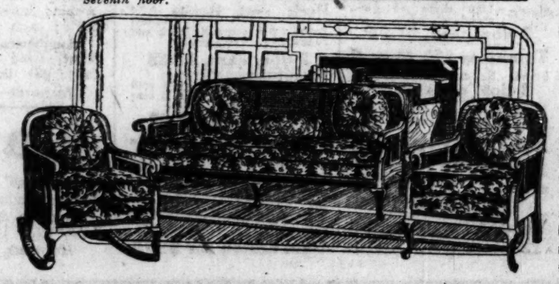
Drapery cretonnes, new and colorful, at $1

Just arrived—as you will recognize from the novelty of the designs and color combinations. These cretonnes may be used very effectively in combination with the grenadine curtains—as in the sketch.

Overstuffed davenports at $185
—covered in mohair velour

—with separate spring cushions on spring bottom; spring arms and soft spring back. In blue, taupe or walnut mohair velours. Davenport with outside back covered with same material, $185. Arm chair, $98. Pictured at right. *Seventh floor.*





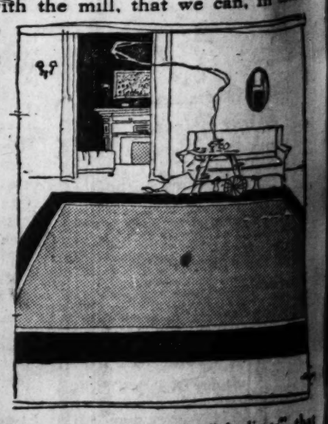
Queen Anne living room suite, 3 pieces, 192.50

—in a rich brown mahogany finish and with cane panel ends and back; constructed with separate spring-filled cushions on spring bottom; with sunburst pillows, bolster; covered in choice of blue or mulberry velour. Separate pieces to be had if desired. Pictured at left.

1,000 seamless axminster rugs
with slight "shadings"

So successful was our negotiation with the mill, that we can, in consequence, offer the rugs substantially below the prices commanded right along. *Eighth floor.*

All are in plain colors; the 9x12 size featured at $45



8.3x10.6 at 39.75; 7½x9, $31; 6x9, 23.75; 4.6x7.6, 12.90; 36x70-inch, 6.75; 27x54-inch, 3.85; 22½x36-inch, 2.20.

The slight "shadings" do not impair the rugs' wear

—nor is the appearance much affected, for so insignificant are the "shadings" that the unskilled eye can scarcely perceive them. One typically pretty rug is illustrated.

The Last Word in Paris Fashions

By Mary Brush Williams.

THE SUNDAY MORNING DRESS PARADE.

(Chicago Tribune Foreign News Service.)

PARIS.—[Special Correspondence.]—We are getting on into the season when the costumes begin to appear which we have seen at the openings. One can begin to tell what is going to "take." Jenny has always been the Harold Bell Wright of her profession, and I believe that as a best seller the new leads all the rest.

In a walk in the Bois last Sunday morning I saw such a lot of her things. And such a lot of her mannikins! Is it the French way of advertising, or do they just naturally appear there in their own right—and their own clothes? I think if they had their way they would be home tidying the house and making ready for their young men in the evening. And I know that it is the custom in the big houses to supply the clothes with which the girls appear outside the shop.

Some one tells me that the girl who got the prize for being the most beautiful of any in all of France is a mannikin at Jenny's. There is another, very tall, haughty, with "beaucoup de chic," as the French say, who could grace her stand any place.

One of the items most conspicuously "taking" are the little capes attached to coats and dresses, and usually detachable at will. I saw any number of them in the Sunday morning parade. And at Callot's this morning I saw one as a brief wrap or annex to a charming dress.

It was in moleskin, and folded across the front like a straight lined jacket, while in the back it went off into butterfly wings. The dress was of a silver gray.

One of the more or less representative capes is illustrated in the accompanying model. This one is on a dress by Jenny. I was going to say that in general they were on short coats. But in general they are everywhere. This one is of black crêpe, with a half inch binding at every seam of white crêpe de chine.



Dress of black crepe showing the prevailing cape movement. Jenny.

Costume in black cloth with collar and cuffs in gray caracul. Jenny.

Afternoon dress of marine blue georgette with bands of brown fur. Jenny.

Did you get the impression that black was going out of style? Certainly the dressmakers did. They tried to kill it. But they failed. Now the fear is that the women will never relinquish it, since they have found how cheap and how becoming it is. This year models are being shown in colors and women are ordering them in black.

The dress of the model has two side panels shorter than the skirt, and this is a departure, for you know that usually they are what carry the sense of length. The belt is on the geographical site of the waistline, and the skirt is not as long as dictated by the current mode, but as long as the mien average of what the wearers will so far stand for.

Big hats are an important phase of the "mode actuelle." Reboux is turning out some lovely ones, of which the accompanying is representative. You mustn't have much of anything on them. This is black and decorated merely in a band edged with white.

The second figure shows a popular silhouette of the moment. To be totally without dimensions except for length and to blouse a little at the waistline—that is all there is to it. As I sat at Callot's this morning it seemed to me everything in the house bloused and had long floating sleeves. We walked along the rue Du Bac this afternoon, and I saw a silk sweater for 38 francs which I wished to buy, until my friend rescued me. "It has short sleeves!" she cried, as if she were saying that it was filled with poison. By which I gather that they are out of style.

This friend is named Mrs. Jefferson Davis; she is the sister-in-law of Mrs. Joseph Pulitzer, and she could not come to spend the week-end with me because she was going to spend it with the Duchesse du Tallyrand at the chateau in the country. She is awfully pretty herself and she got some awfully pretty things at Callot's—long lined, and black and low-belted.

In one of her Jenny's things her silhouette is practically the same as this. It is of black cloth which is soft in texture, and is belted with a link ceinture of jet. The feature to which it owes its distinction is the high choker of a collar like a muff and long gauntlet gloves of gray caracul. The little hat which accompanies it is of brown felt, ribbon bound.

I remember describing a silhouette a week or two ago that covers the third model. It is one of the outlines of the day. If I repeat myself, so do the dresses—you see them in twos and threes and tens on the boulevards now. This is the long pillowslip of a silhouette to which enormous flowing sleeves are appended.

The particular model happens to be of blue crêpe georgette trimmed with bands of brown fur, and cuffs outside the band of fur in red chiffon. The belt is edged with the fur and lined with the red.

Embarrassing Moments

The Tribune will pay $1 for every letter published on "The Most Embarrassing Moment of My Life." Address Embarrassing Moments, The Tribune, Chicago. Please write on one side of the paper. No manuscripts returned.

This department appears every day in The Daily Tribune.

The Man in the Chair.

My brother-in-law is a dentist. Whenever I am shopping I run up to his office for a few moments.

One morning while downtown I remembered that my brother had an appointment with the dentist that morning, and thought I would go up and wait for him. I went into the office



and saw a man in the chair with a light pompadour like brother's. He had the rubber over his mouth and I tiptoed over to him and kissed him on the forehead.

My brother-in-law, who had been working at the other end of the room, turned around and gave me an awful look. I looked again at the man in the chair and found he was a perfect stranger. P. H. M.

Assistance.

My chum was asked to play a violin solo at a church minstrel show, and asked me to go on the platform with her and turn her music for her. She stood in front of the music rack, and I stood behind it, where I could not see the music, but turned the sheets at a signal from her, given by raising her eyes.

In reaching to turn one of the sheets I accidentally struck the rack with my hand and knocked the music off. It fell on the floor, and I hastily picked it up and put it back on the rack. My chum bravely played on without a waver, but kept signaling to me with her eyes. I turned the sheet, she signaled again, and I, thinking I had mistaken the previous signal, turned back. She signaled again, and I again turned the sheet, then turned one more. Finally in desperation I leaned over to look at the notes, and saw that I had placed the sheets in the rack upside down!

I turned them up straight, amid shrieks of laughter from the audience which almost drowned my chum's really beautiful solo, of which, in spite of all difficulties, she had not missed a note. I hope that was my most embarrassing moment and always will be, as I would hate to think there might be others like it in store for me. L. B.

The Collector Collects.

I was in a new job, collecting personal accounts for a retail store. One account I noted was four months old and not a cent had been paid on it. I called twice a week and finally every day to get a small payment, frequently as little as 10 cents, until the account was paid up. A few days later the buyer returned from the east, and to my surprise I found I had worried the account out of his wife during his absence. However, I was complimented on my persistency. E. B.

What She Most Dreaded.

When I was about 13 I was extremely bashful, and my chief endeavor in life was to avoid the notice of young men. One evening father brought a friend home to supper, a young man with mischievous eyes and a deep, bass voice. He was not long in discovering and trying to frustrate my efforts at self-effacement, but I kept my eyes glued to the table cloth during supper, and only opened my mouth to put something into it.

When the meal was over and the family scattered to cooler quarters on the moon lighted porch and lawn, I lingered behind a moment, then followed in the direction I had seen daddy take. His big easy chair stood at the end of the porch where the vines were thickest. I could just make out the outline of a big masculine figure seated in it, and I leaned over and put my arm round his neck and my cheek down on his, murmuring:

"Daddy, is this you?"

"My name's John!" was the startling reply in the deep, bass voice of the visiting young man. A. R. W.

Linoleum

will not bulge when laid by the Richardson-Method



The Richardson-Method of cementing Linoleum solid to a felt base makes a resilient, durable, permanent floor which is sanitary, sound-deadening and easy to clean. Listed below are a few of the many advantages of this method.

—Saves hours of your time
—Deadens sound
—Makes floor warmer
—Will not injure floors
—Makes Linoleum last longer

The makers of Armstrong's Linoleum recommend the Richardson-Method of Better Linoleum Laying.

Carpets

When you choose floor coverings here, you do it with the satisfaction of knowing in advance that you have quality insurance as well as the opportunity of choosing from the latest patterns on the market.

Plain Color-tone Carpets

Natural Gray Velvet
A durable Carpet woven from natural color yarns without the use of dyes. 27-inch width, formerly $3.50 per running yard. Now $2.95

Imported Saxony Wilton
An excellent Carpet shown in sand and taupe, 27-inch width, formerly $6.75 per running yard, now $3.25

High Pile Velvet
A heavy floor covering of great durability; olive green and taupe mixtures in 27-inch widths; suitable for office carpet. Formerly $4.75 per running yard, now $3.90

Extra Heavy Wilton
Fine Wilton quality Carpet in blue, green and two shades of taupe. 27-, 36- and 54-inch widths, but not all colors in all widths. Formerly $7.50 sq. yard, now $4.80

Stair Carpets

3 patterns reduced to close out

We have about 500 yards of these patterns; one is an all-over tan, another is a two-tone blue and the third is a two-tone green Pullman pattern. 27-inch width; running yard, $2.35

O.W. Richardson & Co.

Rugs, Furniture, Carpets, Linoleums, Phonographs, Columbia Records

125 South Wabash Avenue

Just North of Adams Street

Furniture

Throughout our display rooms you will find desirable Furniture for every room in the home. The extensive space devoted to fine Furniture permits the showing of inexpensive and lasting pieces as well as those which bear the mark of luxuriousness. Our combined wholesale and retail business enables us to quote attractively low prices.



7-piece Walnut Dining Room Suite

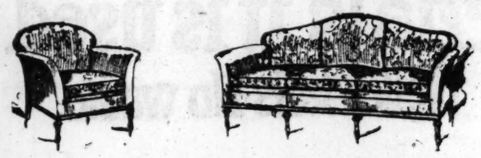
A 7-piece Suite of exceptional merit. Well constructed and beautifully finished in walnut. The oblong Table has a solid walnut top 45x60 inches and extends to 6 ft. The five Side Chairs and one Arm Chair have extra wide seats and are covered in genuine blue leather. 7 pieces complete, $135.00



Italian Dining Room Suite

A solid walnut Italian Suite that represents a remarkable value. The Table has an oblong top 45x60 inches and extends to 6 feet. The five Side Chairs and Arm Chair have genuine blue leather slip seats. There are just five suites on sale at this price. 7 pieces complete, $225.00

Other Dining Room Suites from $99.75 to $750.00



Louis XVI Living Room Suite

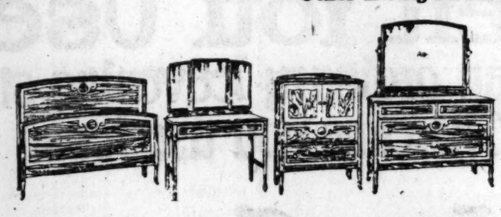
This dainty Suite offers a very exceptional value. The Davenport and one Chair in Louis XVI period design. Loose cushioned seat and back, spring edges, combination damask and velour covering. 2 pieces specially priced at $185.00



Silk Velour Overstufied Suite

An Italian Living Room Suite covered in blue or mulberry silk velour. Loose cushions, spring seat and back and spring edge. An attractive suite of decidedly comfortable construction. An unusual value, 2 pieces for $255.00

Other Living Room Suites from $149.00 to $950.00



Two-tone Waxed Walnut Suite

An excellent creation in the new two-tone waxed walnut finish. A Suite of sterling quality at a very moderate price.

48-inch Dresser	$79.00	Toilet Table	$45.00
Chest of Drawers	54.00	Chair, not shown	13.50
Bed	49.50	Bench, not shown	13.50
Chifforette	65.00	Rocker, not shown	15.00



Louis XVI Bedroom Suite

This Louis XVI Bedroom Suite offers a remarkable value. May be had in walnut, mahogany or ivory enamel finish. Each piece is carefully constructed and is dustproof throughout.
Dresser, $79.00; Chifforobe, $75.00; Full or Twin Size Bed, $69.00 each; Dressing Table, $65.00.

Other Bedroom Suites from $122.00 to $1450.00



Mahogany Buffet
$125.00
A roomy 60-inch combination Mahogany Buffet of high grade construction.



Italian Davenport Table
$65.00
An Italian Table of very graceful lines that can be used for either a Davenport Table or Library Table. Has a 20x72-inch top and a fine brown mahogany finish.



Fibre Rocker
$18.00
Frosted brown finish, cretonne covering, spring filled seat cushion. Arm chair to match.

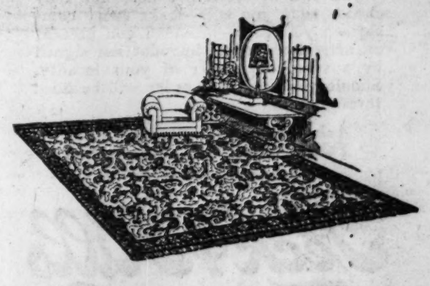
O.W. Richardson & Co.

Rugs, Furniture, Carpets, Linoleums, Phonographs, Columbia Records

125 South Wabash Avenue

Rugs

From our long experience as rug merchants and analysts, we believe better qualities of Rugs average in cost, less per year than the lower priced qualities. However, the lower priced Rugs will give satisfactory service commensurative with their cost. Our combined wholesale and retail stocks offer you an unusually large selecton at low prices.



Worsted Wilton Rugs

These Rugs are exquisitely colored and designed. Woven from the finest of worsted yarns. Rugs such as these will give the utmost satisfaction and excellent service for many years. Most of them are fringed.

9x12 Feet
At a Wide Range of Prices
$90.00, $95.00, $97.50, $105.00, $107.50, $117.50, $120.00

Axminster Rugs

(Very Heavy)

The pleasing patterns and attractive colorings of these luxurious, high pile Rugs make them suitable for living room or dining room. Here is an attractive assortment from which to choose.

9x12 Ft., $47.50
27x54 in. $5.00
4½x6½ Ft. $15.25

Wilton Velvet Rugs

The nap is closely woven from specially blended, imported wool yarns, insuring satisfactory service. You will find in this assortment the colorings and designs for whatever room you need a Rug.

9x12 ft.	$47.25	8¼x10½ ft.	$43.50
6x9 ft.	25.50	27x54 in.	5.00

Special "close out" Rugs

Rugs which have been in our stock over a certain length of time will be sold far below today's prices. For the quality they are exceptional values.

	Reg. Price Today	Sale Price
Finest Royal Wiltons, 9x12 ft.	$ 84.00	$64.00
Finest Royal Wiltons, 11½x12 ft.	131.25	87.50
Fine Royal Wiltons, 11½x12 ft. (slightly imperfect)	116.50	72.50
Royal Wiltons, 6x9 ft.	39.25	32.50
Finest Seamless Axminsters, 8½x10½ ft.	51.00	42.50
Finest Seamless Axminsters, 4½x6½ ft.		12.75

Oriental Rugs

2.7x3.8 ft. Dozar, blue	$32.50	4.3x6.7 ft. Sarouk, blue	$210.00
3.6x5.10 ft. Kurdistan, tan	55.00	4x5.11 ft. Sarouk, mulberry	250.00
3.4x6.1 ft. Iran, blue	75.00	5.3x6 ft. Lilahan blue	235.00
4.4x6.10 ft. Sarouk, blue and gold	170.00	9.4x12 ft. Mahal, rose	325.00
5.4x6.10 ft. Lilahan, blue	195.00	9x11.5 ft. Sarouk, blue	865.00

O.W. Richardson & Co.

Rugs, Furniture, Carpets, Linoleums, Phonographs, Columbia Records

125 South Wabash Avenue

Just North of Adams Street

THE TRIBUNE COOK BOOK

By Jane Eddington.

All recipes have been scientifically tested by Miss Eddington with current market materials and are indorsed by her.

This department appears every day in the Daily Tribune.

AFTERNOON REFRESHMENTS.

A GREAT number of people have had the experience of going to "a tea" at which no tea was served. The punch bowl and the coffee urn were among the refreshments present, but neither tea ball nor pot. A great number of people plan giving "a tea," while the last thing they are planning to make is tea. What they give is what used to be called "a high tea," perhaps because a cup of tea has become a daily institution with many people, though never will it come to be with us the daily institution it is in England, where the lawyer, doctor, rich man, poor man, and shopkeeper, as well as the housekeeper, have, in some corner or closet, the makings for tea and the equipment for serving it.

Nowadays there is a never ending hunt for novelties in things to eat at some nearly late hour of the afternoon, things that will inspire gayety or be gay of themselves. In particular are hostesses anxious to have some suitable and novel refreshment for the bridge party.

The Water Service.

From observation at afternoon parties, at church suppers, and such places, I would suggest as a real novelty a glass of water. There are no end of people who would like that first, or care for nothing else, if they could but have that. And how it is needed among a people who rarely take their quota of cold water a day, a quota so vitally necessary to long life and freedom from ills!

With present day possibilities in equipment there is hardly anything that can be served more attractively than water from the enameled thermos carafe, on the tray to match. A hostess might well economize a few times on cakes and sandwiches for the sake of acquiring this item, or several of them. A little candy is nice to nibble on after other refreshments, and both for immediate comfort and for future well being there is nothing so good after candy as a few sips of water.

For the Sake of Those Who Diet.

In our world of today there is perhaps no more socially significant service of food than that for the tea, and the closely related occasions. Small portions of fat and flour and flavoring, no matter how thin and dainty, I would reject for health's sake, and for the sake of not tempting that large majority in every company who are "reducing." So universal is this recreation of reducing that even children, virile men children of 12 or so, brag about the number of pounds they have dropped off in a given period.

Spurred by calls for help, ideas about how to vary the afternoon collection of refreshments—how to make it prettier, different, easier to do—have been simmering in my head for some time, ideas which I hope will gratify in some measure those who have asked for some new thing, evidently believing there could be some new thing under the sun in refreshments, or perhaps hoping against hope.

Types of Butters.

First, then, it has occurred to me that we might have more types of butters for our simple breads, perhaps each in small balls, than have ever been served. There would first be plain balls of sweet butter, then some could be sweet like the cinnamon butter or any of the butter icings made up, as this may be, into a bonbon-like portion. Others could be like the fish butters—mixtures of fish pounded to a paste with butter. Ground sweet pepper mixed with butter is always good on bread.

These butters might be served in platter-like fashion from one large plate. Along with them might be served some fine stiff mayonnaise, for there are people who would rather have this on their bread than any other piquant thing in the world. Some green leaves might garnish the dish or be used as a foundation. Bowl-like leaves of head lettuce or even of green cabbage might be used for the different sorts of butters.

For light refreshment occasions the bonbon or relish dish of many compartments has gained in popularity and uses.

Spicy Butter.

Cream four tablespoons of sweet butter, and then cream into it one-half cup of confectioner's sugar, soften with two level teaspoons of cinnamon and a scant half teaspoon of cloves. After these are creamed together, grate a little nutmeg over the whole, and work it in.

This butter may be used for innumerable things. It may be used for an icing on inexpensive cakes, and can be manipulated with great ease in pipings. It may be chilled and used as a hard sauce. It may be made up into balls and served as suggested to be spread on hot little tea cakes or muffins or even on slices of hot egg breads, making each slice a sort of coffee cake.

One-Egg Bread or Tea Cake.

A good deal of skill is required to bake a one-egg bread, sweetened, of course, in an ideal sheet, and in putting it together two tablespoons too much of flour may make it too stiff, and give it a tight drawn crust instead of a lax one. Therefore, old recipes never told exactly the amount of flour to use.

Perhaps the best way to bake these breads in a sheet is to put them into a 500 degree or genuinely hot oven so that they will heat through rapidly, and then after from five to eight minutes turn the gas down a good deal, but leave enough heat to brown the bread or "tea cake." If you reverse this, you are likely to get a sheet of bread or cake high in the middle and perhaps low, tight and dry or burned at the corners.

One egg, one-half cup of sugar, one cup of milk, and flour to make batter of right type, or three-fourths cup of milk to two cups of flour, with which has been sifted from two to four teaspoons of baking powder, and a little salt and finally melted butter, from one tablespoon to four—this is the common formula which may be baked as a muffin, steamed for a batter pudding with different fruit additions, which will be good heated up and served with almost any pudding sauce.

Cucumber Sandwiches.

Cucumbers and mayonnaise, with toasted egg bread, make a most palatable sandwich and one pleasant to set one's teeth into. Perhaps it is best to make it an open sandwich, spreading mayonnaise on the toast; then add slices of tomato and then mayonnaise, and perhaps repeating. The tomato might be chopped and mixed with mayonnaise, but it would lose some of its crispness. A good many sandwiches can be made with one cucumber. Crisp bacon might be crumbled over this sandwich. With exceedingly thin slices of homemade bread closed sandwiches with thin slices of cucumber may be used. The cucumber must be well chilled, and should be peeled, sliced and used at once. When perfection is sought this sandwich is that for the epicure.

Cured Herring Butter.

Scald boneless herring by pouring boiling water over them, and let stand for three minutes or so. Drain and heat them up gently in butter. In scalding and heating it is possible to stiffen the fish, and this must not be done if good results are hoped for. The idea of both things is to freshen the herring from anything of staleness it may have.

Crumb the herring or pound it fine and mix with creamed butter, to which may be added a few drops of onion juice and a suspicion of cayenne pepper. A little of this butter would go well with a cucumber sandwich instead of bacon. This is an economical material, but may be made to seem quite elegant. With very thinly cut oatmeal bread this makes exceptional sandwiches.

A Hot Chocolate Confection.

For a bit of sweet at the end of a meal, for spreading on toasted bread or cake, the following is one of the easiest of all confections to prepare. Put a cake or part of a cake of sweet chocolate in the top part of a double boiler, and when it has softened to liquid stage mix with it about as much brown sugar as it will take up. Some chopped nuts may be added or some fruit. It is a good thing to do with bars of stale sweet chocolate, although that of some makes can never be palatable after it has aged.

STOMACH TROUBLE

Indigestion Gases Acidity
Sourness Flatulence Palpitation

Let "Pape's Diapepsin" correct your digestion by neutralizing the harmful acids in the stomach and intestines, then you can eat favorite foods without fear. Prompt stomach relief awaits you.



Large 60c Case—Drugstores

1921 IS REWARDING FIGHTERS

NEW YORK · CHICAGO · DENVER
Peck & Hills Furniture Co. Dependable Furnishings
LOS ANGELES · OAKLAND · SAN FRANCISCO
TRADE MARK REGISTERED U.S. PATENT OFFICE

The Cream of 100 Furniture Factories

¶ The world's largest wholesalers of fine furniture and floor coverings offer you the same opportunity for choice that is afforded to dealers. Our great display rooms—eight full floors—carry an exhibit of quality furniture unsurpassed for size and assortment of styles.

¶ You will be welcomed here and may choose what you will—make every comparison you wish—provided you present on arrival a **card of introduction** signed by a reputable dealer of your locality. Should you buy, your order will be filled through him.

Ask Your Dealer Tomorrow for YOUR Card of Introduction
(None admitted without it)

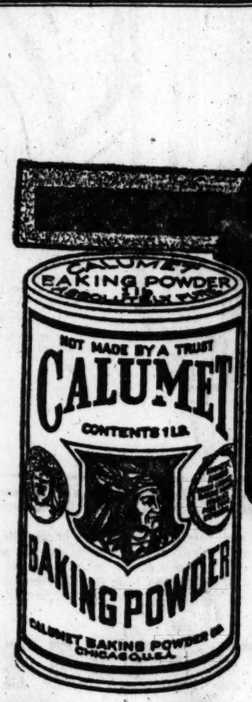
Peck & Hills Furniture Co.
ESTABLISHED 1866
Manufacturers and Wholesalers of DEPENDABLE FURNITURE and FLOOR COVERINGS
WABASH AVENUE AND 14TH STREET, CHICAGO, ILL.

Get Back Your Grip on Health



TAKE NUXATED IRON

For Red Blood, Strength and Endurance





BEST BY TEST

CALUMET
BAKING POWDER

You Save
Materials it is used with
Never fails No waste

You Save
When You Use it
More than ordinary leavening strength
Therefore you use less

You Save
When You Buy it
Moderate Price

A pound can of Calumet contains full 16 oz. Some baking powders come in 12 oz. cans instead of 16 oz. cans. Be sure you get a pound when you want it.

HIGHEST AWARD GIVEN CALUMET BAKING POWDER WORLD'S PURE FOOD EXPOSITION

ALWAYS MAKES MOST PALATABLE AND SWEETEST OF FOODS

DRY CLEANING AT HOME
by Alma Harding

This is the twenty-fourth article of a series giving instructions in dry cleaning, fine laundry work, bleaching, and dyeing.

[Continued from last Sunday.]

LAUNDRY WORK AT HOME.

THE subject of laundry is a vexatious one, both for the city and the country housewife. In the city steam laundries have become high in price and good laundresses are few and far between. And the necessary restrictions of city life, such as drying in the basement, or if outdoors in an air only too full of city soot and dirt, give the clothes a gray tinge which nothing short of a monthly bleach will cure.

If you are doing your own housework try to do a little washing every day as you finish the morning dishes. This puts the bulk out of the way and leaves only the worst pieces to be soaked and boiled every week. This plan works equally well even if you have a laundress come every week, for by rinsing out the colored things your silk lingerie and stockings, the napkins, perhaps, and the baby's woolens you make it possible for her to finish the washing and ironing all in one day and do a few hard jobs, like washing up the kitchen floor, besides.

Soft Water.

The first thing of importance about washing is the quality of the water. Hard water not only takes a great deal more soap but forms a scum which adheres to the clothes and is hard to rinse out. This scum is pure waste soap, as it is made up of the insoluble lime soap thrown off. Hard water may be softened by boiling, but this is a tedious and expensive fashion if one must use gas. So the usual way to soften the water is with borax, ammonia, or washing soda.

Borax is rather more expensive than the other two, but it has the advantage of being absolutely harmless, whereas ammonia affects colors and, if too strong, woolens also, and soda solutions in time weaken the goods and make woolens harsh. Always use borax for blankets and baby woolens.

For the usual laundry, however, sheets, tablecloths, etc., make up a water softener and keep it in the laundry. Dissolve one pound of washing soda in one quart of boiling water and then use about a cupful in your washing tub or in the proportion of two tablespoons to a gallon.

This should be sufficient to loosen the dirt as well as soften the water. Do not use any other washing powders, as you do not know how strong the alkali is in them nor its effect on the clothes.

Soaking Clothes.

For the heavy, hard washing a soaking over night helps the work, and by putting them in the solution mentioned above and soaping the clothes where they are dirtiest your work will be lessened in the morning. When you start to wash add both the water softener and ammonia at the rate of a tablespoon to a gallon of water.

If you are washing silks or colored clothes omit the ammonia. For materials which are soft and pliant, like window curtains, scrim, chiffon, batiste, etc., the work is minimized to almost nothing if you make up a solution of soap flakes in boiling water. See that the soap is thoroughly dissolved, mix well in your tub, and put the soiled clothes in for half an hour. At the end of that time souse up and down vigorously, wringing and kneading, in place of rubbing. Usually even the dirtiest window curtains will need no scrubbing on the board or the use of any more soap.

It is preferable to use soap flakes on wool and flannels. It is always simple to use your own left over pieces of laundry soap and toilet soap by shaving them up and pouring boiling water over them.

Soaps.

There are many cheap soaps on the market; but they turn out to be wasteful. They are usually full of water, and disappear like magic when the washing is begun. It is better to buy the more expensive standard brands of washing soaps than to try to economize on the unknown cheap makes. Always use a neutral mild soap for woolens and a strong soap for white goods.

The best soap is an olive oil or cocoanut oil soap—which is all they are made of now. Its one drawback is that it does not lather so freely, but it is more economical than any other and contains but little stearine.

Temperature.

Dirt usually has in it animal or grease properties and albumen which is rendered insoluble by heating to a comparatively low temperature. So the first requirement is soaking in tepid water containing a weak alkali to loosen the dirt. Albumen, blood, and meat stains are difficult to treat if they are first subjected to hot water.

If this question of temperature is important with cottons and linens, it is doubly so with flannels; for the animal fiber has an immediate reaction to either extremely hot or cold water or to any decided change in temperature. Wool felts in cold water and shrinks in hot. The same thing happens if wool is changed from hot to cold water. Therefore, all wool should be washed at an even temperature never above 90 degrees and even less. The rinsing waters should be of the same temperature, and the drying must be away from heat which would cause the wool to steam.

Colored Clothes.

Colored clothes should be washed in as cool water as is practicable for removing the dirt and grease. No colored clothes should be boiled or scalded or allowed to freeze while wet. They should be ironed while damp, but not too damp nor with too hot an iron. To set colors in materials which you fear will run, you must do something more than throw in a handful of salt, which has become the accustomed tradition. You must make up a strong hot solution of salt, and put the cotton or linen in it, letting it stand until cool. Use one cup of salt to two quarts of water.

Or you can use sugar of lead one tablespoon to one gallon. This is effective for everything but blue. One half cup of vinegar to a gallon of water is also effective for reds and pinks. Alum may be used on delicate colors such as embroideries.

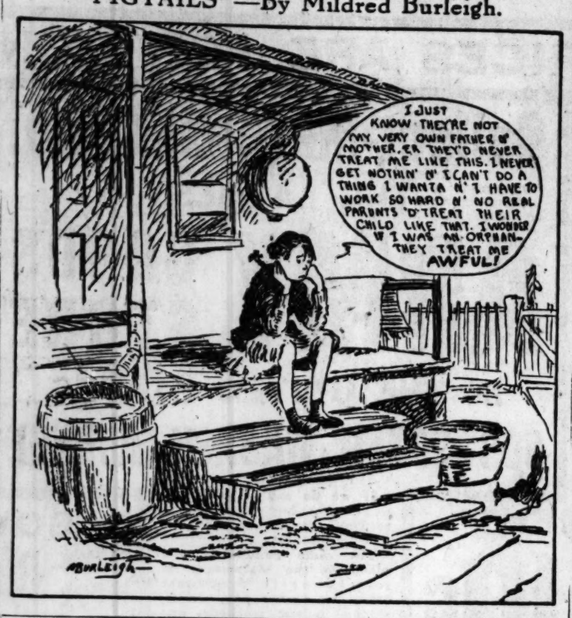
Boiling.

In preparing your wash, separate the white and colored clothes. If there are special spots—such as fruit, grass green, blood, etc.—treat them first according to the directions previously given. If the clothes are extremely dirty, soak them over night, wash in the morning, and if you wish to whiten them by boiling in place of a bleach, put them in lukewarm water to which a soap solution has been added, soap the clothes well, and cover the boiler tightly so it holds the steam.

Stir occasionally and let boil for fifteen minutes. All stains should have been taken out first, as stains which are boiled in can come out only by using a strong solution of eau de Javelle. The first rinsing water after boiling should never be cold as it sets the loosened up matters. Also it should be soft water. If you have nothing but hard water, soften this first rinsing water with borax or ammonia. Never boil anything but cottons or linens, and never boil colored clothes.

[Continued next Sunday.]

"PIGTAILS"—By Mildred Burleigh.



Genuine BAYER Aspirin

Never say "Aspirin" without saying "Bayer."

WARNING! Unless you see name "Bayer" on tablets, you are not getting genuine Aspirin prescribed by physicians over 21 years and proved safe by millions for

Colds, Headache, Rheumatism
Toothache, Neuralgia, Neuritis
Earache, Lumbago, Pain, Pain

Accept only "Bayer" package which contains proper directions.

Handy tin boxes of 12 tablets—Bottles of 24 and 100—All druggists.
Aspirin is the trade mark of Bayer Manufacture of Monoaceticacidester of Salicylicacid.



4 to 8 Days Restores It

Send for Free Trial Bottle and Learn How to

Restore Color to Gray, Faded Hair

Every person, man or woman, afflicted with gray hair should at least learn how to restore it surely and safely. Just mail the coupon for the free trial bottle and application comb offered for the test and use as directed on a single lock.

When you learn how the gray fades away and the natural color returns, how soft and silky the treatment leaves this lock, you will want to know how to restore all your hair when you want to.

Since this is an age of youth and gray hair is always questioned, it seems an unnecessary handicap to let your hair turn gray when you can restore it so easily.

Safe, Sure, Certain

You take no risk when you use Mary T. Goldman's. There is no danger of streaking or discoloration. The restored color is even and natural.

Shampoo as usual — there is nothing to wash or rub off. Mary T. Goldman's leaves the hair beautifully soft and fluffy — a pleasure to curl and dress.

A Clear, Colorless Liquid

Mary T. Goldman's is a clear, colorless liquid, clean and dainty as water.

It is easy to apply—you simply comb it through the hair. This can be done in privacy, independent of outside aid.

Once there was no choice between gray hair and crude dyes. Now you can safely and surely, with a guarantee of satisfaction, restore your gray hair with this reliable product which is the result of scientific laboratory manipulation — uniform, reliable and efficient.

Mail the Coupon

Fill it out carefully (be sure to state exactly the natural color of your hair). If possible, enclose a lock in your letter.

When the trial bottle and application comb arrives — which will be by return mail — follow directions carefully.

Results will astonish and delight you and prove absolutely how Mary T. Goldman's insures the future beauty of your hair.

When you want a full-sized bottle go to your druggist, *but don't take a substitute.* If you prefer, order direct.

MARY T. GOLDMAN, 917 Goldman Bldg., St. Paul, Minn.

Mary T. Goldman's
Hair Color Restorer

MARY T. GOLDMAN,
917 Goldman Bldg., St. Paul, Minn.

Please send me your FREE trial bottle of Mary T. Goldman's Hair Color Restorer with special comb. I am not obligated in any way by accepting this free offer.

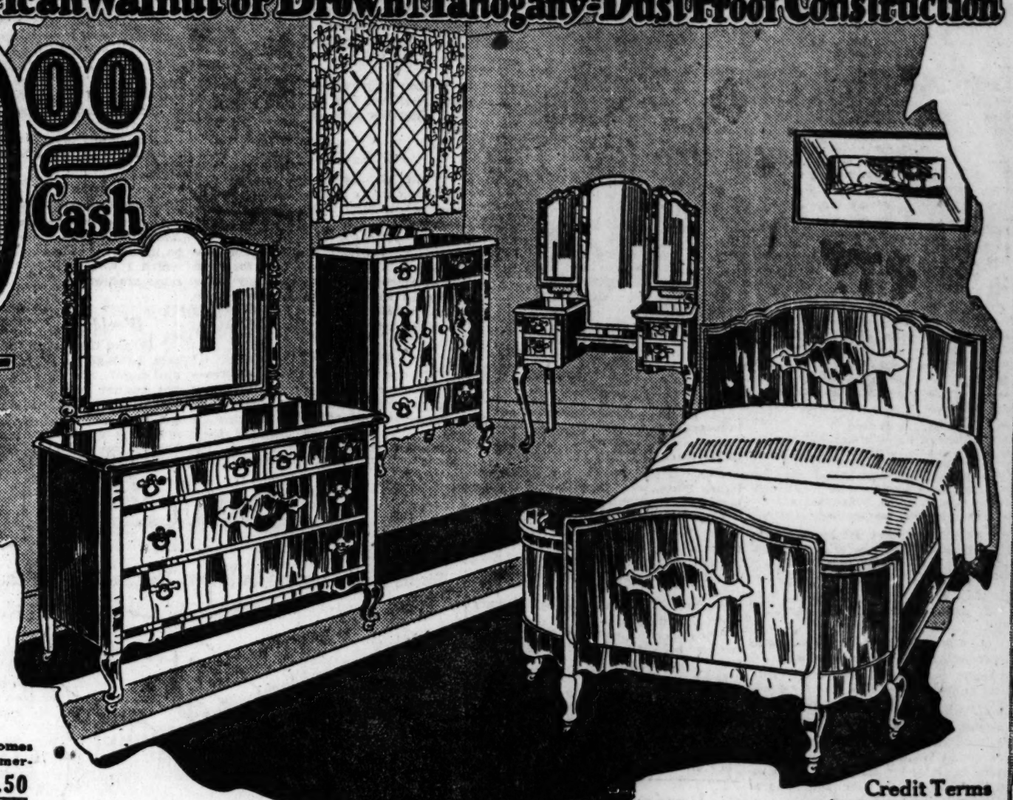
The natural color of my hair is
black____ jet black____ dark brown____
medium brown____ light brown____

Name_____
Street_____
Town_____
County_____ State_____

See This Wonderful Value

Elegant Bed Room Suite—Handsome Queen Anne Design—Choice of Genuine American Walnut or Brown Mahogany—Dust Proof Construction

Only $20.00 Cash
$1.85 A Month



IN this elegant Queen Anne Bedroom Suite we offer you the greatest value of the year. A very fortunate purchase of a limited number of these high grade suites enables us to quote this remarkably low price. The design is exceptionally artistic. The construction, finish and workmanship are of the highest order. Expertly built of genuine American walnut or brown mahogany, rubbed and polished. Dustproof construction. Genuine mahogany drawer bottoms. The dresser has a 48-inch top and is fitted with a 28x34-inch French plate mirror. Only $20.00 cash brings you this complete suite. These are not our regular terms. We make this special offer this week simply to introduce our higher grade furniture into the better homes of Chicago—and to convince you that our merchandise is of finest quality at the lowest possible prices. Complete 4-piece suite, special, $264.50

FISH'S liberal Open Account System makes it easy and pleasant for you to have a cosy, well furnished home. There are no annoying features connected with this liberal plan—no red-tape—no interest—no extra charges.

Credit Terms Arranged to Suit

A Special Sale of Gold Seal Congoleum



GOLD SEAL CONGOLEUM ART RUGS are sold everywhere at the nationally advertised prices, but to celebrate Gold Seal Congoleum Week the manufacturer has made a special arrangement with us which permits the big price reductions listed below. Gold Seal Congoleum Art Rugs are, unquestionably, the ideal floor covering for every room in the house, and are so serviceable and so easy to clean that they make your housework ever so much lighter and easier. They require no beating or scrubbing, and will not curl or warp. These are not factory "left-overs" or seconds, but fresh, new designs of rare charm and beauty—every one in perfect condition.

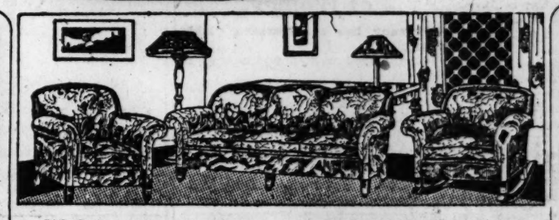
Special Low Prices This Week Only

	Special This Week	Regularly Priced
6x9 ft. size Art Rugs	$ 7.95	$ 9.75
7½x9 ft. size Art Rugs	9.85	11.85
9x10½ ft. size Art Rugs	13.80	16.60
9x12 ft. size Art Rugs	15.95	19.00

Gold Seal Congoleum by the Yd. (3 ft. wide), Only 69c



SOLID Oak Chiffrobe, finished in golden. Low priced. Special at..... $27.85



3 PIECE Overstuffed Parlor Suite at a remarkably low price. Upholstered in beautiful figured tapestry. Full spring construction. Web bottoms. Removable spring filled cushions. 3 pieces, special at..... $139.85



HOME Combination Range. Burns coal or gas. Complete with high closet. Special, $98.75



CHILD'S Bassinette in ivory enamel. Size 35x20 inches. No phone or mail orders. Special at..... $3.95



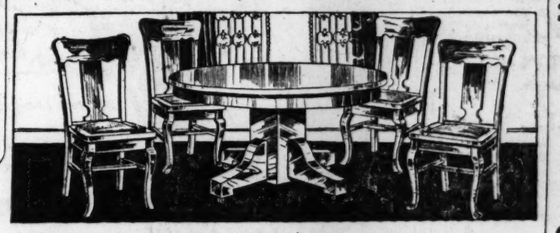
BAKER Velour 3-piece Parlor Suite. Remarkable value. Artistic Queen Anne design. Shapely arms and backs. Spring seats, edges and backs. Spring filled loose cushions. You must see this suite to appreciate it. Three pieces, special at..... $229.50



WONDER Hot Blast Heater. Burns any fuel. Special at..... $22.85



GENUINE American walnut wood bed. Full size. Artistic design. Special.. $28.80

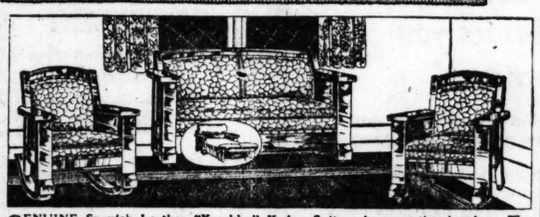


COMPLETE 5-piece Dining Room Suite at the lowest price on record. Constructed of selected solid oak, finished in golden. Table extends to 6 ft. Chairs have full box construction and are upholstered in imitation Spanish leather. Table and four chairs, special at..... $29.85

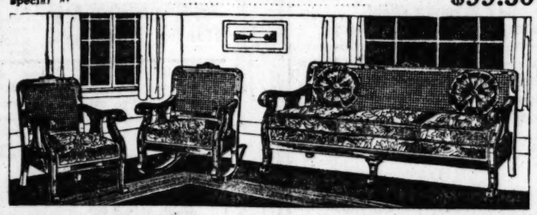


OIL HEATER bargain, operates perfectly. Special.... $5.45

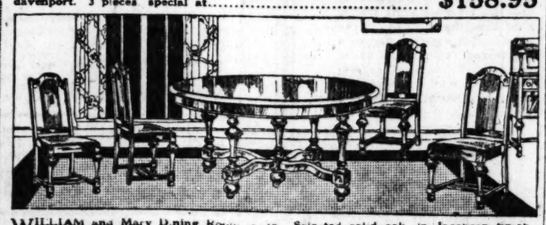
Many Other Wonderful Values On Our Floors



GENUINE Spanish Leather "Kroehler" Kodav Suite. An exceptional value. The Kodav Bed Davenport opens instantly into a full sized, comfortable bed with a separate steel bed frame to sleep on. Complete 3 piece suite, special at..... $99.50



[illegible] quality. Spring filled loose cushions. 2 Sunburst pillows on davenport. 3 pieces special at..... $158.95



WILLIAM and Mary Dining Room Suite. Selected solid oak, in Jacobean finish. Table has 48-inch top which extends to 6 ft. Chairs are upholstered in genuine Spanish leather. Table and 4 chairs, special at.... $69.75

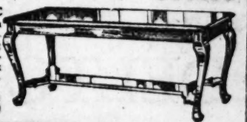
SIMMONS Da-Bed. Walnut finish. Complete with cretonne covered, divided mattress with flounce. $39.90



KROEHLER Da-Bed. Mahogany finish. Covered in figured velour. Opens to a full size bed. Special at $59.85



ARTISTIC Queen Anne Davenport Table: mahogany finish. Size 18x60 inches. Special at..... $29.35



GENUINE Tennessee Red Cedar Chest. Copper bound, 36 inches long. $12.85



45 Lb. Layer Felt Mattress—A Bargain
BUILT layer on layer. French art ticking. Roll edge. 45 lbs., only. $10.95

Look at This Value

9x12 ft. Genuine Plush Axminster Rug at the Lowest Price on Record



THE greatest rug value offered in years. Genuine Plush Axminster Rugs. Latest fall patterns. Rich color combinations.

$1.00 Cash
$4.30 A Month

SKILLFULLY woven of fine worsted yarns, with silky high pile and firm, heavy back. 9x12 ft. size. A very special value at..... $43.95

Goods Delivered Free Within a Radius of 50 Miles by Our Fleet of Auto Trucks

SOUTH SIDE STORES

1906-1908 Wabash Ave
Near 20th St.

1901-1911 State Street
Near 20th St.

822-824 West 63d Street
N. E. Corner Green St.
1 Block West of Halsted St.

L. FISH FURNITURE CO.
EST. 1858

Open Thursday and Saturday Evenings

NORTH SIDE STORES

3036-3038 Lincoln Avenue
Bet. Southport and Barry Aves.

Look for the Sign of the Fish

654-656 W. North Avenue
N. E. Corner Orchard St., 2 Blocks East of Halsted St.

Your Birthday Jewel and Flower

by DORIS BLAKE



Born on Monday, fair of face;
Born on Tuesday, full of grace;
Born on Wednesday, child of woe;
Born on Thursday, far to go;
Born on Friday, loving and giving;
Born on Saturday, work hard for your living;
Born on Sunday, blithe, bonny, and gay;
Yea, Sunday's child has the luckiest day.

ANOTHER interpretation of birthdays is: Born on Monday, jealous; on Tuesday, honest; Wednesday, quick tempered; Thursday, mild; Friday, talkative; Saturday, hot headed; Sunday, parsimonious.

A child born on New Year's day will all through life have his own way.

A child born on Easter morn will never know want or care.

A child born on a saint's day should be called after the saint for luck.

A child born on Palm Sunday will have occult power.

Born in January, laborious; born in February, a great love for money; born in March, honest and good looking; in April, sickly but a great traveler; in May, handsome and amiable; in June, warm hearted and fond of children; in July, fat and constant; in August, ambitious and courageous; in September, strong and prudent; in October, wicked and inconstant; in November, gay deceiver; in December, amorous in private life and devoted to public affairs.

There is a pretty myth in flower land that when a baby is born a flower opens up its petals and gives forth a little perfume to the newborn child. For each month a separate flower is appointed:

January	Snowdorp	Consolation.
February	Primrose	Early Youth.
March	Violets	Modesty.
April	Daisy	Innocence.
May	Hawthorne	Hope.
June	Wildrose	Simplicity.
July	Lily	Purity.
August	Poppy	Consoling sleep.
September	Morning Glory	Contentment.
October	Hops	Joy.
November	Chrysanthem'm	Cheerfulness.
December	Holl	Foresight.

And then in jewel land there is for every month a certain jewel dedicated to babes born in that month.

The garnet is dedicated to January born to insure constancy, fidelity, and true friendship.

February: The amethyst will provide those born in February with sincerity, peace of mind, freedom from care, and trouble.

March: Those born in March should wear a bloodstone to provide them wisdom with which to battle the world.

April: Diamonds, the emblem of innocence and happiness, should be worn by April born to save them from bitter tears and vain repentance.

May: If you would be a loved and happy mate, wear the emerald if May is your birth month.

June: The agate, which will command health, wealth, and happiness for you.

July: To remain free from love's doubts and anxieties wear the glowing ruby.

August: To insure conjugal felicity wear a sardonyx.

September: A sapphire for the September born to keep the mind free from trouble and obsessions.

October: To cure the woes of October's child, the opal is the gem to wear.

November: The topaz, amber hue, is emblematic of true friendship and sweethearts.

December: The turquoise will crown your efforts with success.

Varied Activities of Women

Germany has a housewives' labor union.

Short haired women are banned in Norway.

As far back as 1853 China had women soldiers.

Women are forbidden entrance to the Asiatic town of Malwatchi, on the borders of Russia.

The women of Burma are confirmed smokers of cheroots.

Russia has more than 2,000,000 excess females over males.

A FRIEND IN NEED

By Sally Joy Brown

This department appears every day in The Daily Tribune.

When information is wanted by mail a stamped, addressed envelope should accompany the request. Please do not send parcels to The Tribune, but write for the address of the applicant and send direct.

Have You a Velocipede?

"I am a constant reader of your corner and am writing to you in hope some one can help me.

"I have a boy 5 years old, left a cripple from infantile paralysis, and would like to get a velocipede for him.

"It will have to be one with springs and ball bearings, as he cannot have one which will be hard to pedal.

"Mrs. C."

If your storeroom harbors a velocipede your own boy has outgrown, may not Mrs. C.'s little crippled son have it?

For Ex-Service Men.

"I am coming to you again. Are there any more bead trimming or unused beads, bead looms, bead needles, or bead books offered? If so, please do send them to me for use of the ex-service men who are still in the hospitals. Silk pieces and rags for rugs are also needed. Could you only know the good these things do, every man would be supplied with the materials he could use. Mrs. J. L. M."

Father Out of Work.

"We are helping a family of five—the father has had no work for seven months and is becoming despondent because of his inability to provide for his family. We have provided their coal for the winter and will pay for the milk for the babies, but cannot undertake to provide clothing for them. If any one has anything in the way of clothes that three little boys—9 months, 3, and 6 years—could use, we would be glad to repair and alter them and pay postage. Any assistance would be greatly appreciated. Mrs. C. J. R."

This family deserves help. If any one has any clothing for children, no longer needed, I shall be pleased to hear from them and see to it that Mrs. R. receives it.

Needs Winter Clothing.

"I wonder if there is someone among your many readers who has winter clothing for a 14 year old girl, also for her mother. This is not for myself but for a family I am interested in. I will call for anything offered and repair or make over. Mrs. F. E."

I'll be happy to send the name of this applicant to anyone who desires to offer help.

Offers Accountancy Journals.

"I have three years of the Journal of Accountancy and some booklets issued on municipal offices and organizations which I would be glad to pass on to some student in accountancy.

"A. B. D."

Would Like a Bird Cage.

"Do you think it possible I could obtain, through your column, an unused bird cage? I have a promise of a bird, but cannot just now get a cage. I would appreciate it so much if I could get one. M. C."

I think we can find a bird cage for the pet you are promised.

"Danderine"

Stops Hair Coming Out, also Thickens and Beautifies It



35-cents buys a bottle of "Danderine" at drug store. After one application you can not find a particle of dandruff or a falling hair. Besides, every hair shows new life, vigor, brightness, more color and abundance. Hurry! Let Danderine save your hair.

KNOWLTON DANDERINE CO.
Wheeling, W. Va.

CORNS

Lift Off with Fingers



Doesn't hurt a bit! Drop a little "Freezone" on an aching corn, instantly that corn stops hurting, then shortly you lift it right off with fingers. Truly!

Your druggist sells a tiny bottle of "Freezone" for a few cents, sufficient to remove every hard corn, soft corn, or corn between the toes, and the calluses, without soreness or irritation.

THE EDWARD WESLEY CO.
Cincinnati, Ohio

Dexter
COTTON YARNS

Try Them on Your Crochet Needles

Try them at our expense. Find out for yourself free of charge the superior qualities that have kept

DEXTER Cordonnet Crochet Cotton
"Never Kinks Always Lies Flat"

ahead of all competition for over a century.

We will send you a trial ball FREE with your order for Dexter Filet Crochet Book No. 1 at 25 cents. Send today.

DEXTER YARN CO.
Pawtucket, R. I., U. S. A.



Butterick Designs 2988 2807

Butterick Design 3179

Paris—and for 50c to $10 less than any clothes you made ever cost!

PARIS CLOTHES!—clothes of tantalizing, elusive charm—Paris itself, with a new economy never possible before!

Imagine being able to embody in clothes you make at home the very atmosphere of Paris, of creating frocks with real Parisian finesse, of tailoring into your suits Paris' own perfection of line! And then imagine actually being able to save so much money that your pattern pays for itself and much *more* in every case!

"Miraculous" you say. Yes, and the most important part is that you—yes, *you*—can achieve these wonders because of a marvelous new invention enclosed with every new Butterick pattern—the Deltor!—a patented picture guide that means ease of making, Paris, the greatest sewing economy ever known!

The DELTOR

Saves You 50c to $10 on Materials Alone

1 THE first thing that the Deltor does is to give you an individual layout chart (yes, an *individual* chart—not just a general chart but one for your *exact* size and for *each* suitable width of material). You lay out your pattern the *expert's* way. You use ¼ to 1¾ yards less material—a saving of 50c to $10 on material for every frock.

2 THE Deltor saves you time. Everything the Parisian originator would do if he were making your very own frock, is clearly shown by simple pictures and words. Should your dress embody the irregular hem, the bizarre new sleeves, the Italian neck line, the Deltor shows you just how to achieve the correct effect.

3 AND finally you have every last little touch that makes for smartness—ideas for finish that could originate in but one place—Paris. You so instinctively follow the simple explanations that your finished frock *must* be successful, must be *Paris*.

SEE the newest Parisian fashions at the Butterick pattern counter. Select the styles that you like best—for the Deltor simplifies the making of the most intricate gowns, suggests the correct fabrics, and saves you 50c to $10 because it specifies less material than would be possible without the Deltor's layout chart.

FOR FASHIONS
Paris clothes for every winter occasion—style that the Deltor will interpret for you.

FOR—
Brilliant fiction by the best writers, authoritative articles on home economy and on the upbringing and care of the child.

Just get The Delineator

BUTTERICK
Style Leaders of the World

THESE PRICES ARE FOR MONDAY ONLY

Gallant-Mercantile Co.

—THE LARGEST—

ARMY GOODS STORE

IN THE UNITED STATES

508 SOUTH WABASH AVENUE

GOVERMMENT Wool Blankets Olive drab, or some know it as khaki color. Size over 60x84 and weight about 4 lbs. Last year we sold similar blankets for $6.95, and we know the Government paid about $10 for blankets like these. **3.95**

GOVERNMENT Full Sized NEW Mattress This is about the lowest price a good Mattress can be sold for. Cotton top and bottom and a heavy, fancy ticking covering; very full. For double beds only.... **4.98**

GOVERNMENT VELVET SMOKING TABACCO Now this Velvet Smoking Tobacco is in the 16c or 17c tins, and it's fresh; in the cans with the red seal; the kind the tobacco company tells you to buy, so you'll get it fresh. The Government was good to us and to you to allow it to be sold at this price. No less than six cans will be sold to one customer at ..... **10c can**

GOVERNMENT China Plates, Cups, Saucers Heavy, White Hotel Ware. We went pricing these goods the other day and the cups wholesale were selling at $1.80 a dozen, saucers 65c, and the plates around $2 a dozen. At that rate, Monday's price seems pretty low **8c**

If we do say it ourselves, when you buy here you're trading with the most reliable firm in America.

The same confidence you place in the statements of your favorite department store, we assure you, can be placed in our methods, our merchandise, and our salespeople.

We stand back of all Government Goods to the extent that—you can just as quickly return any article purchased of us if, in your estimation, the price is too high, the material not up to your anticipation, or for any other cause.

These principles, we believe, are the main cause for our becoming

The Largest Sellers of Army Goods in the United States

PEAS No. 2 can Early June Sifted Peas. We can't say much more about them, except that our Monday price is.. **10c**

GOVERNMENT Wool Blankets This is what we'd call a bargain! A Government Wool Blanket, full sized, for large or ¾ beds; grays, browns and mixtures. Reclaimed. We believe that, new, these cost the Government $6.50 each. Use them also for automobiles... **1.95**

GOVERNMENT NAVY WOOL Blankets We've seen them advertised as the best example of Government Blankets and sold by the Government at $8.23; average weight about 4½ pounds; blue and steel grays; size about 66x80..... **3.50**

GOVERNMENT New Wool Hose This is something of a sensation. Heavy and medium weight Wool Work Hose that cost the Government from 75c to $1.00 a pair.... **17c**

ARMY JERSEYS New Wool Jersey Sweaters; navy, gray and maroon; very elastic **1.95**

CHAMBRAY SHIRTS New, collar attached, blue. A good strong, serviceable Work Shirt that we feel confident costs regularly about $1. **55c**

HUCK TOWELING New this Huck Toweling, we believe, is selling for around 12c a yard. Unbleached, red border and about 16 inches wide, and you can buy any reasonable quantity of us. **6c Yd.**

GOVERNMENT TOMATOES No. 2 can Solid Pack Tomatoes of this quality in this size can retail, we believe, for about 20c a can..... **10c can**

New Army SHIRTS Khaki color, with collar, heavy quality. A shirt that used to sell for around $2.50 each. **85c**

Men's New Wool Union Suits Medium weight, ribbed. A soft finished garment that we know cost about $5.00 a garment last winter, and this is fresh, clean stock **1.95**

Government Wool Underwear Every garment for men, strictly wool and perfect. While these are supposed to be reclaimed, you'll find them in a goodly proportion brand new shirts and drawers. **50c**

Gov. 18-In. Leather Hunting Boots Elkskin Lace Boots—These boots, we feel sure, can't be duplicated under $20.00, as they're the strongest, best wearing outdoor or hunting boots made. **9.95**

Officers' Mole Skin COATS People buying these Moleskin Coats of us say their equal retails all the way from $25 to $35. We know they're right. Seal brown, belted style, big patch pockets... **14.95**

GOVERNMENT New Raincoats We believe the lowest price the Government paid for new Raincoats was $10.00 and up to $15.00. As this is an assorted lot, you're just as liable to get a $15.00 coat as a $10.00 one. **5.00**

GOVERNMENT Sweet Corn No. 2 can real Iowa Sweet Corn, the finest grown, costs today, we understand, between 20c and 25c a can..... **12c can**

NEW FELT MATTRESS These are, we believe, either All Felt or Felt and Cotton. Full size for double bed and covered with 8-oz. blue striped A. C. A. Ticking. Equal, we believe, to the $15.00 mattresses sold today **6.95**

BED SPREADS New, white, Crochet Bed Spreads—hemmed, big size for double beds. We're not well posted on articles of this sort, but it appears to us to be very good value.... **2.00**

GOVERNMENT DESKS New, solid oak, single Typewriter style. Three drawers, with arm rest. Cost the Government about $35.... **18.75**

GOVERNMENT PONCHOS Khaki color. No man out a good deal in rainy weather should be without one. They're not supposed to be new, but a goodly portion are—nevertheless they are all perfect..... **85c**

GOVERNMENT Castile Soap Full 4-lb. bar imported Spanish Soap, white. We've been told the Government paid about 65c a lb. for it, and this bar is 4 lbs. net..... **1.10 Bar**

NEW WOOL SWEATERS An unusually heavy men's wool Sweater in big collar style—Jumbo and close knit. Grays, maroons, navy. Quite a selection we're offering at the price..... **2.50**

Government Shirts All wool—perfect, every shirt as good as new. Big as well as little sizes. Olive drab. Original cost about $6 **1.29**

Union Made Overalls New Blue Denim Overalls with bib. Jumpers to match, sizes to 50, at, each. **79c**

Government Tuna Fish Genuine California Tuna Fish. Net contents 7 oz. Price, per can, **5c**

Government Union-Alls Reclaimed; khaki color; all sizes; perfect; new; they cost the Government about $6.00. **1.19**

Men's Leatherette Coats New—Just received a couple of hundred of them. We feel sure they are worth today $25 or more.. **14.95**

GOVERNMENT O. D. WOOL SHIRTS Now, were we inclined, we could take about half of these shirts, launder them, and sell them as "New Government all-wool O. D. Shirts." That's how good they are, and if you're a big or little fellow we'll fit you. **1.29**

GOVERNMENT SHEETS New, bleached, seamed; size 72x90 in. for ¾ or full size beds. As far as our limited knowledge is concerned these seem to be a pretty fair quality, probably worth about $1.25 each today..... **75c**

GOVERNMENT PEACHES PEARS Pineapples All in heavy syrup. Peaches in No. 2½ cans. Pears in No. 2 cans, and Hawaiian Pineapple in No. 2 cans. Probably worth about double ..... **21c Can**

GOVERNMENT SPIRALS Reclaimed. All wool; perfect; a great many people have mistaken these for new spirals, they appear so good.. **45c**

GOVERNMENT HIP BOOTS These are new flip Boots, the very first quality. We have them in sizes 7 to 11. We believe the Government cost was about $6.50 a pair **2.95**

Government Navy Pea Jackets New Navy Pea Jackets; heavy shawl collar; all sizes. We believe the Navy's cost was about $15.00... **7.45**

GOVERNMENT Mackinaws New Khaki Wool Mackinaws, short coat style. We believe this value cost the Government from $15 to $20..... **8.45**

GOVERNMENT Sheep Skin Coats Practically new; the heaviest coat a man can wear; real warm sheep wool lining; some of these coats cost the Government $25 apiece; all sizes. **5.75**

OFFICERS' Dress Shoes The famous "Rosenwasser" make. Soft toe, rubber heels. Solid welt. These were made to retail for $10 to $12 a pair **5.45**

OFFICERS' TRUNKS New—steamer style, metal top and sides. Compartment trays. We believe they're priced very low at our figure..... **7.45**

GOVERNMENT GLOVES New, jersey, tight wrist; we believe these Gloves cost the Gov't about 50c, **15c**

GOVERNMENT Cigarettes Turkish Trophy Brand. 10 in a package. We believe 100 Turkish Trophy Cigarettes retail today for $1.75 to $2.00; at..... **100 FOR 65c**

GOVERNMENT TEA Gunpowder Tea—a very fair quality; put up in ½-lb. packages; ½ lb. for..... **15c**

GOVERNMENT LEGGINGS New; white. Cost the Government about $3 a pair. Ask the ex-navy boys..... **25c**

GOVERNMENT COFFEE A good grade of Coffee—ground. We believe Coffee of this grade retails for 25c a pound. 3 lbs. for.... **48c**

GOVERNMENT OVERCOATS All-wool as good as new, olive drab color. Original cost to the Government new from $35 to $75 ..... **5.00**

GOVERNMENT FEED BAGS New—heavy canvas. Heavy leather bottom. Strap alone is worth $2.00. We believe the Government cost was over $3.00.. **45c**

GOVERNMENT Steel Beds Every one of these Beds is the Government Liberty Steel Cot; collapsible; heavy round tubular posts; flexible spring; and every cot is perfect and ready for use; size 2 ft. 6 in. by 6 ft. 4 in.; these beds cost the Government, we've been told, over $6 each; buy as many as you want..... **1.00**

Out-of-Town Mail Orders Cheerfully accepted when accompanied by remittance. All parcel post shipments must include sufficient money to cover postage.

Store Open Evenings Till 9 o'Clock

GOVERNMENT Army Shoes Made for the American army boys, in American style; Munson last; solid leather soles, heels, uppers; dark tan. We fully believe that at one time the Government paid about $6.00 a pair for them..... **2.65**

THE FAIR'S 46th Anniversary Sale



LOOKING back down the long lane of time, filled with many jagged rocks of experience; realizing that thru it all we have come to the climax of another anniversary more learned and stronger, to carry our principle, "Trade at The Fair and Save Money," into the future with a more intelligent strength of conviction, we enter the Forty-Sixth Year of our existence with courage and confidence that this shall be the best of those gone by and the worst of those to come.

SINCE Forty-Six Years—each succeeding year bringing forth new notes of harmony and success—The Fair has given to its patrons values—bargains—unequaled, and in many cases unprecedented. Trained, intelligent minds closely and intimately scrutinize the markets of the world, keeping delicate, sensitive fingers on the pulse of business, opportunely striking tremendous bargains with the one object in view—to give the buying public the best values their money can buy. Forty-six years have made us quite expert; forty-six years have taught us many ways, devious and varied, to adroitly purchase and to sell with the principle ever present, of saving money for the American housewife.

During Anniversary Week—the musical novelty of the age. Violins played by electricity. DON'T MISS IT. On the Main Floor.

ABOUT MAIL AND PHONE ORDERS

In accordance with our policy of extending all possible accommodations to our customers, for those who find it inconvenient to visit the store in person tomorrow we will fill mail orders on all letters bearing Monday's post mark, provided the merchandise lasts throughout the day. But owing to the overtaxing of our telephone system during our Anniversary Sale

WE CAN TAKE NO TELEPHONE ORDERS

Our new Moving Stairway, with a carrying capacity of 75,000 people daily, the most modern in Chicago, is now running from the First to the Seventh Floor—up and down.



See note about mail and telephone orders.

Anniversary Sale Fancy Goods



Bed spreads with bolsters attached, stamped on extra heavy quality of cream muslin, in two beautiful new designs. One in French knot, lazy daisy and rambler rose, the other a new arrangement of French knots..... 2.98

Stamped 18x45 scarfs to match spreads at only 39c

House dresses, ready made and stamped on a superior quality of unbleached muslin to be worked in wool or cotton. 1.49

House dresses ready made and stamped on polka dot or striped percale in simple designs for cotton embroidery, 1.49



Imported hand embroidered 28-inch round center piece and 18x48 scarfs; material is heavy ecru art crash, embroidered in brilliant shades of silk and cotton combined; designs are conventional; special at 1.98

Imported hand embroidered pillow covers in a number of attractive designs, such as butterfly, peacock, grape and conventional designs. All embroidered in brilliant colors on ecru art crash, 75c

Tea cloth or bridge table cover, size 36x36, stamped in a dainty teapot and lazy daisy design, for colored work on cream muslin, 39c



Table scarfs of imported French brocade and silk velour combined and trimmed and finished with dainty pattern of gold braid. Shown in a beautiful color assortment at 2.25

Made up pillows of genuine imported Belgian tapestry in a number of semi and figured designs; all are well filled with good quality of Kapok, 1.19

Fourth Floor.

Sale Drug Sundries



Hot water bottles made in 2-qt. and 3-qt. sizes; best quality red rubber. They have slight imperfections but all are guaranteed not to leak. Special for Anniversary, 39c Values, 1.25 to 1.50, until sold.

Detachable handle bath brush
Good quality bristle; each packed in separate box; regular 59c value, 36c

Household rubber gloves, made of pure gum rubber, in all sizes from 7 to 10; regular 49c value at 33c

The Famous Hughes No. 66 Ideal Waterproof Hair Brush
Multiple penetrating bristle, rosewood finish back; regular 1.98 values, 1.29

Enamel Douche Cans
2-qt. size, complete with all attachments; two hard rubber pipes, 5 ft. hose and shutoff; special for Anniversary Sale, 1.29 value, 79c

Hughes Autograf Tooth Brush
With detachable handle, to insert owner's name; limit 3 to customer; regular 45c value. 21c



Main Floor.



Sale of Men's COLLARS

Starched linen collars for men and boys, all desirable styles, sizes 12½ to 18, low collars, high collars, turndown, standing and winged models. Made by America's leading collar manufacturer, but the name is stamped out,

3 for 25c 10c Each,

Main Floor.

Another Great Diamond Sale



$150,000 Worth of Diamonds at About 1-3 Off

The success experienced in our great diamond sale of last summer has led us to extend ourself to put forth every effort to scour foreign and domestic markets in order to obtain diamonds to repeat that success. By good fortune we discovered a reputable importer who needed cash—needed it so badly that the bargains we obtained are beyond description. Gems of first quality, genuine stones of so high a standard that we place our reputation for reliability behind these genuine diamonds.

This is an unexcelled opportunity, one you cannot afford to overlook. Your Xmas diamond buying should be done now, as perhaps you will never have another chance to realize so great a saving on Christmas gift shopping.

There are $150,000 worth of these precious stones; all set in genuine platinum and solid gold; rings, flexible bracelets, bar pins, cuff links, watch bracelets, scarf pins, etc., and every conceivable article you might possibly desire are in this great diamond sale.

	Former Price	Sale Price
Diamond rings	9.00 to 3,750.00	6.00 to 2,500.00
Diamond set platinum top and all platinum bar pins	37.50 to 1,350.00	25.00 to 900.00
Diamond set all platinum flexible bracelets	495.00 to 2,700.00	325.00 to 1,800.00
Diamond scarf pins, gold and platinum	13.25 to 150.00	7.50 to 100.00
Diamond platinum top and all platinum bracelet watches	97.00 to 565.00	65.00 to 375.00
Diamond all platinum wedding rings	41.50 to 265.00	27.50 to 175.00
Diamond platinum top 18k white gold cuff buttons	95.00 to 115.00	63.00 to 72.50
Diamond set platinum and gold la valliere	18.75 to 105.00	12.50 to 70.00

Main Floor.

Anniversary Sale Hosiery For Women and Children

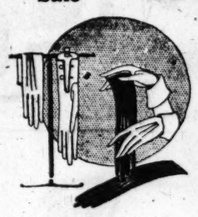


Women's 1.50 Silk Hose
Black, white, African brown, cordovan brown and gray, all perfect goods, seam back, etc. Anniversary Sale, 1.09

Boys' or Girls' Sport Wool Mixed Hose
Three-quarter length hosiery with the fancy roll back tops, about 2,000 pairs. Anniversary Sale, pair. 49c

Main Floor.

Anniversary Sale Women's Gloves



Women's 2 clasp real kid overseam gloves in black, white, tan, mode, navy and brown, made of fine quality light weight skins, regularly sold for 2.50, very special, 1.29

Long chamois otte gloves of the well known Kayser make of excellent quality—they are very stylish and serviceable, to be had in all the fall shades, 1.25 value, special, 89c

Women's Milanese silk gloves with slight imperfections; 2 clasp, with plain and embroidered backs, choose from an assortment of black, white and colors, 1.50 and 1.25 values at 67c

Main Floor.

Kerchiefs

Men's Irish linen hemstitched handkerchiefs, with eyelet initial, good grade of medium linen, 39c value 29c each; Monday, 6 for 1.59

Women's embroidered one corner novelty handkerchiefs, in white and colored designs, scalloped and hemstitched, large selection of patterns; 49c to 69c vals., ea., 33c

Main Floor.

Sale of Ivory Clocks

We were very fortunate to secure 1,000 of these clocks to place on sale tomorrow for our Anniversary. These clocks are made of French grained celluloid, ivory finish. Large assortment of patterns to choose from; values to 5.98, 1.89





Main Floor

Pure and Wholesome Chocolates

Chocolate filled, satin finished sticks, the most palatable confection made, fresh daily in our Candy Kitchen. Thin, highly flavored jackets and filling of delicious mellow chocolate center. Extraordinary special, lb., 33c

Cocoanut bonbons, freshly grated cocoanut used in these delightful bonbon fondant creams in pink and white center, lb., 33c

Main Floor.

Linens & Towels

66-inch all pure linen damask, full bleached Irish satin; good weight, splendid wearing quality, assorted patterns; special, per yard, 1.27

68-inch extra full bleached all linen Irish satin Damask in spot and ivory only. Special, yard, 1.28

20-in. and 22-in. Napkins, doz., 4.98.

70-inch extra heavy, full bleached Irish satin damask; all pure linen stripe, floral designs; wearing quality guaranteed; special, yd., 1.88

Napkins to match, dozen, 4.98

Turkish towels, 18x35 Jacquard; full bleached, close, firm weave; double thread, monogram space in borders; blue, pink and gold. Special, each, 33c

64-inch heavy weight damask, highly mercerized table, full bleached; floral and stripe designs; special, yard, 47c

Part linen crash, 17-inch full bleached Barnsley crash toweling; excellent wearing quality. Blue border only; per yard, 12c

Barnsley crash toweling, 17-inch, all pure linen, full bleached; soft and absorbent, for dish and roller towels. Red border only (limited quantity); special, per yard, 17c

Fourth Floor

Sale Notions

Kleinert's rubberized household aprons, splendid assortment of patterns, 55c value, 29c

Seamless sanitary napkins, 12 in box, 35c

White cotton tape, assorted widths, 6 yd. roll, 6c

Gum rubber baby pants, white, pink and natural, per pair, 25c

Children's elastic hose supporters, white and black, all sizes, 9c

Puritan bank pins, ½ lb. box, 39c

Nickel plated safety pins, sizes, 1-2-3, one dozen on card, 4c

Dress and garment snap fasteners, all sizes, 1 dozen on card, 2c

Kleinert's rubber sanitary aprons, 39c

Potters & Salters spool sewing silk, colors, 100 yard spool. 1 dozen spools, 75c



J. & P. Coats' best six cord thread, black or white. All numbers. 150 yard spools. 1 dozen spools, 45c

Limit One Dozen to Customer.

Main Floor.

Sale Men's Felt Slippers



Sale of men's black and gray felt slippers, with hand turn leather soles and leather heels. Sizes 6 to 11. 1.98 value, 1.39

Main Floor.

Venise Lace Neckwear

Venise lace neckwear in collars and collar and cuff sets, various styles and shapes; 1.25 to 1.95 vals., at, each, 59c

Main Floor.

Anniversary Sale Bags



Values to 6.50 at 2.98

Genuine leather hand bags. An overproduction of a leading New York maker bought at a great sacrifice. A marvelous assortment including all the new shapes and styles in the popular tooled leather, genuine pin seals, crepe and spider pressings, etc.; semi-envelope and swagger shape predominating. Each bag is handsomely silk moire lined and has inside purse and mirror. Values to 6.50. Priced specially for the Anniversary Sale at 2.98

Main Floor.

Anniversary Sale Toilet Articles and Drugs

Coty's L'Origan face powder; reg. 1.00 57c

Phillips' Milk of Magnesia 35c
Cal. Syrup of Figs, 60c size 37c
Woodbury's Facial soap, 3 for 49c
Jergen's Violet glycerine soap, 3 for 50c
Physicians' and surgeons' soap, dozen, 89c; each 7½c
Pear's unscented soap 14c
Olivilo soap, doz., 75c; ea. 6c
Pinaud's lilac vegetal 83c
Mme. Isebell depilatory; regularly $1, at 49c
Mme. Isebell Exquisite face powder, 50c size 21c
Mme. Isabell Cleansing, cucumber and cold cream; reg. 50c, at 21c
Mme. Isebell Lilac de Isebell or Cupid's Kiss face powder, regularly 1.50, at 69c
Mme. Isebell Favorite or Tweetie Dear face powder; regularly $1, at 49c
Olivilo or Palm Olive soap, per dozen 79c

Djer Kiss Talc, Rose shade, 17c

Roger & Gallet Violet or Santal soap, 50c size; box of 3 98c
Lambert's Listerine 65c
Nujol mineral oil 77c
Mead's Dextre Maltose, No. 1, 2 or 3; hospital size; 3.75 value 2.89
Mastin's Vitamon yeast tablets 77c

Coty's L'Origan perfume, bulk, per ounce, reg. $3, at 1.85

Epsom salts, 10 lb. pkg. 59c
Pure glycerine, 1 lb. bottle. 33c
J. & J. Belleview gauze, five yards 43c
Peroxide of hydrogen, 1 lb. 15c
Dickinson double distilled witch hazel, full quart. 45c
Norwegian cod liver oil; qt., reg. 2.10, at 1.19; pint, reg. 1.10, at 69c
Bayer's aspirin tablets, 100 in bottle 1.09
Sal Hepatica, 1.40 size 85c
Watkin's Mulsified cocoanut oil 32c
Piver's Azurea or Le Trefle face powder 82c
Piver's Azurea or Le Trefle perfume, bulk; reg. 1.25, per oz. 83c
Daggett & Ramsdell cold cream, 60c size 32c
Mavis talc 17c
Revelation tooth powder, 35c size, 3 for 49c
Pepsodent tooth paste (limit two) 28c
Pebeco tooth paste, 3 for 98c
Mavis toilet water, regularly 1.25, at 78c
Pinaud's Eau de Quinine, 1.75 size 1.15
Elcaya vanishing cream, 60c size 37c
Hygienol lambs' wool powder puffs, 35c size; 3 inches 23c
Lifebuoy soap, 6c; 3 for 17c

Main Floor

Anniversary Sale. La Tausca Pearls

This is the greatest sale of La Tausca pearls we have ever held. Never before have we had such a beautiful assortment of La Tausca pearls at such a big saving. La Tausca pearls do not need an introduction, they are conceded to be the finest imitation of genuine pearls. They received the gold medal, highest award at the Panama-Pacific exposition. They come in 18, 20 and 24 inch lengths. Solid gold and diamond set clasps. Every necklace is in a handsome velvet case, and all guaranteed first quality. While we have several thousand strings we do not guarantee the quantity to last the entire day, so shop early.

1. Indestructible Pearl Necklace, solid gold spring ring clasp. 18 inch, regular price, 12.95. Sale price 7.50

20 in., regular price, 13.95. Sale price 7.95

24 in., regular price, 14.95. Sale price 9.95

2. Indestructible Pearl Necklace, solid white gold catch set with genuine diamond. 18 in., regular price, 30.00. Sale price 13.85

20 in., regular price, 32.00. Sale price 14.85

24 in., regular price, 35.00. Sale price 15.85

3. Indestructible Pearl Necklace, extra fine quality, solid white gold clasp set with genuine diamond. 18 in., regular price 50.00. Sale price 19.95

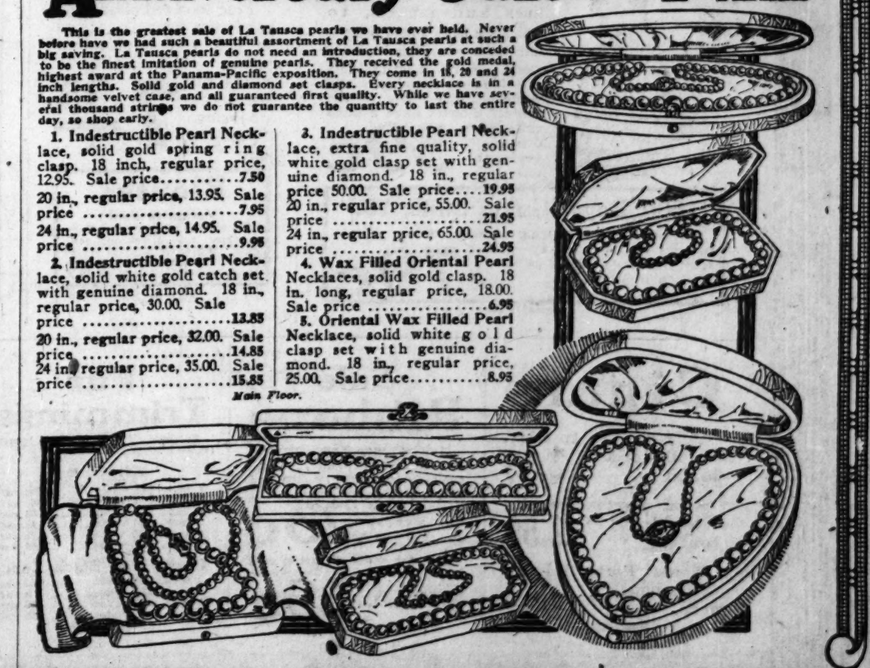
20 in., regular price, 55.00. Sale price 21.95

24 in., regular price, 65.00. Sale price 24.95

4. Wax Filled Oriental Pearl Necklaces, solid gold clasp. 18 in. long, regular price, 18.00. Sale price 6.95

5. Oriental Wax Filled Pearl Necklace, solid white gold clasp set with genuine diamond. 18 in., regular price, 25.00. Sale price 8.95

Main Floor.



The Store of To-day and To-morrow

THE FAIR

Established 1873 by E. J. Lehmann

State, Adams and Dearborn Streets

46th ANNIV

ALL SILK CREPE DE CHINES — The Year's Best Silk Values — Exceptional Prices For New Coatings — ALL WOOL COATINGS

All silk crepe de Chine. Fine 40-in. quality for dresses, underwear, night wear. All shades, **94c**

All silk Canton crepe of superior quality. A maker's stock of this particularly smart dress silk in this season's most favored colorings. Navy blue, blacks and browns. Special, per yard, **2.27**

8.50 black all silk chiffon velvet, 42 inches wide. All silk face and all silk back; exquisite, dependable quality, practically non-crush. While 1,000 yards last, yd., **4.97**

Exceptional pricing, new coatings. New Bolivia and panvelaine, fashionable weaves. New fabrics that show smartness and neatness when made up. New weaves, all in fashion's favorite shades for this winter's wear. Special, yard, 6.47

All wool coatings. Strictly all wool, neat novelty style, all 56 ins. wide. Stylish dark colors. Made to retail at 3.50, yd., **1.49**

Black satin Canton crepe. The approved silk fabric for this winter's wear. A wonderful French black, 40 inches wide. A very high grade, dependable quality. While 1,500 yards last, special, per yard, **2.47**

Roshanara and Chinchilla silks. A garment maker's surplus stock of these high class, beautiful weaves that contribute to one's individuality and charm. Simply beautiful silks, 38 to 40 inches wide, best blacks, navy blues and browns, **3.47**

All silk crepe back satins that also belong to the newer weaves and approved fabrics. Bright, lustrous, crepey satin weave of quality and distinction. 40 inches wide; black, navy, brown; yard, **1.97**

Imported costume velvet, yard wide. Another lucky purchase of 3.50 costume velvet. Twilled back, fast color pile, black and stylish shades. Special, per yard, **1.97**

Percales. Yard wide, all neat smart styles for all kinds of dresses, etc. Coloring fast, 15-yard limit, **14c**

Lonsdale bleached muslins. Yard wide, this well known and well wearing quality. Limit 10 yards to a customer, **14½c**

Stylish semi-finished corduroy. All wanted shades in this popular fall fabric. Not to buy tomorrow means a wonderful opportunity lost; yd., **84c**

Sateens. Fast black mercerized sateen, full yard wide, for linings, skirtings, etc. 10-yard limit, **19c**

Kindergarten flannels. Fancy styles especially designed to please the little ones; pink, blue, tan, etc. Colors warranted. Monday, per yd., **19c**

All wool charmeuse and needle cords. Needle cords and French serges all in wanted shades for all kinds of dress wear and skirtings, strictly all wool qualities. Special pricing, per yard, **1.97**

Stylish all wool jersey worsted. The newest vogue in Paris and New York, and seen at all fashionable places. Different colorings and heather mixtures. All 54 inches wide. Special, **2.19**

Very smart all wool skirtings. Wonderful stripes and charming plaids, all of the finest all wool materials. 54 to 56 inches wide. Latest adaptations of the newer weaves and styles. Special, **2.94**

All silk wash satins. Exceptional quality fine lingerie, 1.65 wash satins, white and flesh pink. 6-yard limit, per yard, **94c**

Beautiful colored and black satins. A quality that was sold to 2.50 yard last season. High luster, absolutely dependable all silk satins, yard wide. All wanted shades, **1.09**

1.50 broadcloth silk shirtings. A well known and well wearing, dependable silk shirting. All in neat, fine stripes. Best woven quality, per yard, **79c**

All silk charmeuse. 40 inches wide, exceptional quality and weight in this fashionable satin. Plenty of exquisite blacks, and the always wanted navy blues and browns. Absolutely dependable, double fold 2.50 satins, **1.49**

Skinner's guaranteed quality "satin linings," yard wide, name on selvage. Garment maker's surplus stock at greatly reduced price. Best lining shades, yard, **1.87**

Second Floor.

Novelty Japanese pongee silks. 14 momie Japanese fancy printed natural all silk pongees. Wonderful for kimonos, draperies, etc. The plain cloth this weight sells at 1.25 yard. 12-yard limit, **59c**

Amoskeag fancy shaker flannel. Beautiful soft velvet finish, nobby stripes, checks, etc. Reversible, 25c quality. 15-yard limit, **12c**

All wool novelty challis. Exquisite colorings; styles and combinations. Finest all-wool quality, full width, Monday, per yard, **67c**

Sensational Sale — Silk Sweaters



Pure thread silk, values $21.00 to $25.00. Never before have you had an opportunity to purchase such beautiful garments at so low a price. Made in the most becoming of all styles—a tuxedo coat in an assortment of weaves with pockets and belt.

Black, Navy, Jade, Honeydew, Brown, Tomato, Rust, Harding Blue, Pink, and White.

Plenty of Blacks and Navy.

8.75

Third Floor.

Year's Greatest Sale Women's Shoes — High and Low Shoes at Less Than Wholesale Price

TWO GREAT PURCHASES COMBINED

The liquidated floor stock of the HELMING McKENZIE SHOE CO., Cincinnati, Ohio, makers of the famous H & M SHOE, ARCHELP, and ARCHAN KOR shoes, and a purchase of high grade shoes from **THE BLEECKER SHOE CO., INC., 141 Duane Street, New York, N. Y.,** one of New York's leading shoe houses, assembled Monday at this extremely low price.

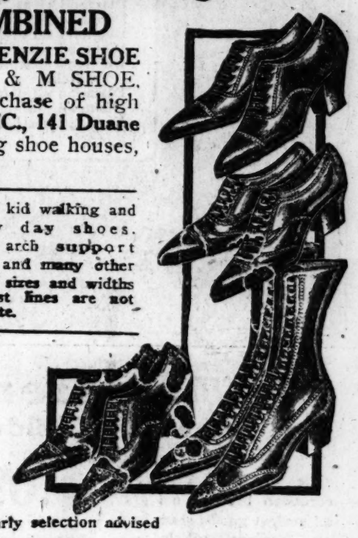


Black kid oxfords with and without rubber heels, same in brown kid calf oxfords and strap effects—tan calf walking shoes, black kid and brown kid walking and every day shoes. Black arch support shoes, and many other styles; sizes and widths in most lines are not complete.

Thousands of pairs. Buy your shoes now and save money. Choice Monday,

$4.88

Second Floor.



Choice of all styles — Early selection advised

Sale Framed Pictures



Framed Pictures—at less than half price. Beautifully colored nature prints, in good assortment of subjects, framed in handsome green gold frames; size 11x17 and 10x20 inches. Regular $3.25 value, special Monday at **1.49**

Fourth Floor.

Genuine Reed Gondolas



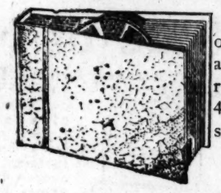
Pullmans, strollers and sulkies, at cost. These handsome carriages, purchased expressly for Anniversary Sale, are all genuine reed, majority upholstered in genuine corduroy. They are all first grade merchandise, you would be proud to own any carriage in the lot. There is a complete assortment of the latest finishes, but not every number in every finish, so early buying is advisable. On sale at

½ Price

Fourth floor.

Values range from 7.50 to $70.

12 Double Face EMERSON RECORDS and the Junior Record Book



Containing 12-35c Emerson records, 24 selections of dance, vocal and instrumental music. Complete, regular price 4.50. Monday special, **59c**

Fourth Floor.

Boys' Blouses — $1.00 Value



A manufacturer's short lines and samples, to which we have added broken lots from our higher priced stock, madras blouses, percale blouses, chambrays and white madras—some of the madras blouses have French cuffs. Sizes 6 to 16 years, at only **59c**

1600 Boys' Union Suits, 79c

Cotton fleeced, spring needle union suits—natural white and gray—youths' sizes included—size 20 to 36—or 2 to 18 years, **79c**

Second Floor.

Skirts — Values to 13.75

Fine worsted plaids and handsome Prunella stripes in box and combination pleats. High quality in every one beautiful colorings. Special at only **7.95**

Blouses

Values to 5.00

800 blouses of georgette, crepe de chine, tub stripes and pongees. Big assortment of styles—never before sold at this low price; val. to $5, **2.69**

Third Floor.

Anniversary Sale of Infants' Apparel

27-piece Layette, 15.00 value, at 9.88

Consisting of

- 2 Half Wool Shirts.
- 2 Binders.
- 2 pair Silk and Wool Hose (seconds).
- 2 Flannelette Kimonos.
- 2 Flannelette Pinning Blankets.
- 2 Flannelette Gowns.
- 2 pair Bootees.
- 6 Flannelette Diapers.
- 2 Slips.
- 1 Knit Sacque.
- 1 Cotton Blanket.

Infants' silk and wool shirts, button down front, sizes for infants to 2 years. Regularly sold at 1.35 to 1.95, according to size. Monday, all sizes at **98c**

Infants' silk and wool bands, with shoulder straps and tabs, sizes for infants to 2 years. 1.05 values, at **69c**

Infants' crocheted sacques in the Nightingale style, trimmed with pink or blue ribbons. 1.98 values, at **97c**

Infants' long and short dresses in three styles, two in the bishop, one has rows of fine shirring, the other has hand stitching in pink or blue; the third model has the yoke effect with sheer embroidery and narrow tucks, neck and sleeves edged with dainty lace. Short dresses come in sizes 6 months to 2 years. 1.25 values, at **89c**

Infants' silk and wool hose, sizes 4 to 6½, slightly imperfect. Regular 85c values, **48c**

Infants' flannelette Gertrude skirts, with shell stitching at bottom, around neck and arms, and pinning blankets, also kimonos, stitched pink and blue, 69c value, Monday at **33c**

Infants' flannelette gowns, neck and sleeves finished with shell stitching, draw string bottom, 69c value, **39c**

White cotton crib blankets with pink or blue borders, finished with shell stitching, size 30x40—50c values, now priced at **37c**

Infants' knit bootees in pink or blue—45c values at **29c**

White elderdown coats for infants 1 to 3 years—in the belted style with quilted lining—4.00 values at **2.89**

Children's sweaters of fine zephyr wool, buttoning at neck, with belt and two pockets, come in rose, copenhagen blue and coral. Sizes 2½ to 3—5.00 values at **2.95**

Third Floor.

Cigars

John Ruskin, 8c cigar, special Monday, box 50, **2.55**

Gen. Dayton, 10c value, box 50, **regular 2.50**

Penta Porto Rican cigars, bundle of 25, **65c**

Main Floor.

Sale Ribbons

Hair ribbons, fancy stripes, checks, warp prints, plaids, moires, etc., every wanted color, regularly up to 75c yard, special for Monday at **23c**

Fine sash width ribbons in dark colors for making men's neckwear, sashes, dress trimmings, etc. Regularly up to 1.75, at **69c**

Main Floor.

Fur Trimmings

Splendid for trimming coats, suits and dresses.

Kit Coney

1 inch,	69c value	39c yard
2 inch,	1.38 value	95c yard
4 inch,	2.76 value	1.98 yard
6 inch,	4.15 value	2.98 yard
8 inch,	5.52 value	3.98 yard
10 inch,	6.98 value	4.98 yard

Brown and Black Coney

2 inch,	1.98 value	1.29 yard
4 inch,	3.98 value	2.29 yard
6 inch,	5.98 value	3.98 yard
8 inch,	7.98 value	5.98 yard

Main Floor.

Fur Collars

You will choose from one of the most complete assortments of fur collars we have ever shown; in brown and black coney, nutria and maline. While 100 last, special values to $25.00. **9.95**

Main Floor.

Initialed Writing Paper

Good grade cloth finish stationery, stamped with gold initial. 24 sheets, 24 envelopes. Ribbon tied. Made to sell at 50c, **24c**

Fair Playing Cards

Regular Bicycle quality, equal to the usual 50c cards sold elsewhere, **24c**

Train Sets



These mechanical train sets consist of locomotive with automatic stop, coal car and two coaches, all beautifully lithographed, and six sections of curved track. Very special for tomorrow at **69c**

Fourth Floor.

Window Shades

Opaque window shades, 36 inches wide, 7 feet long, mounted on warranted rollers; come in assorted colors. This is about mill cost. While 1,200 last, each, **49c**

Fourth Floor.

Anniversary Sale, Suits

Ready to wear newest, values

Coats—Suits—Dresses and Furs in almost assortment and previous efforts are

In spite of the Every garment found cause it was a good at a lower price than purchasing power has morrow will bring the has ever held, and and may not again be 14 to 44.

Dresses. 24.75 **24.75 Coats.**

Dresses Coats

Values to $75.00

Never in our equal quality price, and only operation on the facturers makes price scarcely terials in numberless real charm in terials. Afternoon frocks, sizes 14 to 44, cial at 24.75.

Suits

Judged by "before the other standard—suits never been sold low price. Think lours, Yalama med with mole, **sum and beaverette,** broidered, all lined

Only the popular colors navy, reindeer and and women's sizes,

Without a doubt the

garments will have been Monday evening. Our

was to establish a

value that has never

has been accomplished

Bolivias, Normandy,

Mouton, Frostglo and the

colours is attractive

semi-fitted styles,

Australian opossum, raccoon,

opossum, and beaverette

of silk, and most of

shes in the way of plaits,

and cuffs, make this a

to be reveled in, sizes

$24.28

Values

Second Floor.

Great Sale Furs



Jap Mink Coats, 18

Regularly 215.00

36 inches long in smart style, fine quality full skins, perly matched. This coat elsewhere at $235. Anniversary Sale, **189.**

40-inch Top Quality Hudson Seal Coats, 295.00

395.00 value. These are made of high grade selected with painstaking care. Huge collars and cuffs of natural skunk and elaborate silk linings add to their value. 40-inch length. Regularly $395, at **$295**

Furs on Fur

In. Hudson Seal C

Skunk or Beaver Collar and Cuffs

This piece will establish a r value giving. Never before

elsewhere at $235. Anniversary Sale, **$26.**

Wolf and Fox Sca

Values to 44.50 at 21.95

In small pieces, this sents the peak of value

Huge wolf scarfs, lined heavy crepe silks, and downy foxes of excellen and quality. Values to 44.50, at **21**

Window Shades

Opaque window shades, 36 inches wide, 7 feet long, mounted on warranted rollers; come in assorted colors. This is about mill cost. While 1,200 last, each, **49c**

Fourth Floor.

Ma

35c Marquisette inches wide, white, ivory and this lot lasts,

21c

Spa

Unus chase, tan and afterno 4.95 to

VRSARY SALE

The Store of To-day and To-morrow

THE FAIR

Established 1875 by E. J. Lehmann

State, Adams and Dearborn Streets

Sale-Suits and Dresses

y to wear bargains 46th Anniversary, styles the st, values the greatest offered any similar event.

uits—Suits—Dresses and Furs, in almost unlimited ent and presenting such matchless character that s efforts are compelled.

pite of the low prices no cheap goods in this sale, rment found in this Anniversary grouping be- was a good style, of good material, and offered er price than ever the tremendous weight of cash ing power has with such telling effect that to- will bring the throng of buyers our third floor held, and each more values that have not been not again be offered. Misses' to women's sizes,

ses. 24.75 to 34.75 Coats. 28.75

Dresses

lues to $75.00

our history have dresses ity been offered at only the finest sort on the part of our best makes it possible today ely covers the cost umberless cases. Dresses in nothing but the fashionable ternoon, dinner and evening s 14 to 44, silk or cloth

Coats

Without a doubt the entire 400 coats will have been sold by day evening. Our determination was to establish a standard of value that has never been approached and you will agree that has been accomplished. Fine Bolivias, Normandy, Suedein, Duval, Frostglo and the better ours is attractive straight line semi-fitted styles, collars of Australian opossum, raccoon, nutria, opossum, and beaverette, lining of silk, and most of new style es in the way of plaits, stitching and cuffs, make this a bargain to be reveled in, sizes 14 to 44,

Suits

y "before the war" ard—suits of this quality sold at such a price Think of it—fine silk na and duvet-de-laine, ole, squirrel, Australian eaverette, many lined with beautiful popular colors such as eer and sorrento, in s sizes, values to $55

$18.75

Values to $55





at Sale on Furs

k Coats, 189.50 larly 215.00 ong in smart youthful lity full skins, per This coat usually

$89.50

op Quality eal Coats, .00 These coats gh grade skins, h painstaking llars and cuffs k and elaborate to their value. Regu- $295

Hudson Seal Coats unk or Beaver Collars and Cuffs

Price will establish a record giving. Never before sold than $265

$265

Wolf and Fox Scarfs

Values to 44.50 at 21.95

In small pieces, this represents the peak of value giving. Huge wolf scarfs, lined with heavy crepe silks, and soft, downy foxes of excellent size and quality. Values to 44.50, at 21.95

Ma e

25c Marquisette inches wide, white, ivory and this lot lasts, yard

ercarized, 36 21c

Spanish Lace Flouncings

Unusually low priced because of a special purchase, in handsome designs in black, white, brown, tan and blue. Suitable for the making of afternoon frocks, blouses and millinery. 4.95 to 6.95 values, special at 1.75

Main Floor.

Anniversary Sale Women's Undergarments



Silk Underwear

A special lot of glove silk vests of unusual quality, bodice style, beautifully embroidered in many pretty designs; our 3.00 values, priced at 1.88

Carter's Union Suits

Standard cotton, for women, splendid winter weight; reg. and extra sizes; 2.25 and 2.75 value; for Anniversary Sale, extra, 1.79; regular at 1.39

Glove Silk Bloomers

The quality is exceptional; they are well reinforced, with ample fullness through the hips; the color is pink; $3 values, at 1.88

Night gowns of pink crepe de Chine, with pretty lace yokes or tailored effect, several different models to select from, $5 values at 2.88

Third Floor.

Pink Satin Bloomers

With beautiful trimmings of Cluny lace, georgette inserts and rosebuds; $4 values, at 2.69

Carter's Vests and Tights

Fine cotton, the standard winter weight; sell reg. 1.25 and 1.50; this sale, extra, 88c; regular, 79c

Women's bloomers. Made of pink Jacquard silk. They are well reinforced and have double shirred cuffs, 1.50 value, at 88c

Philippine envelope chemise of fine nainsook, beautifully hand embroidered in a large assortment of designs, 3.00 and 4.00 values at only 1.97

Women's 2-piece pajamas of soft fleecy flannelette in pretty fancy stripes, trimmed with silk braids and frogs; 2.50 values at 1.69



HAMS OSCAR MAYER'S 10 to 12 lb. Average **23c lb.**



Anniversary Sale Corsets & Brassieres

A number of special items will be offered in our corset department, these special savings are worthy your attention.

Rengo belt in pink brocade, low bust, long skirt; 4.50 and 5.00 value —Special for this sale, 2.95

Rengo belt in white coutil, medium and low bust models, sizes 22 to 28. 4.00 value, special, 1.95

Dainty pink brassiere, lace trimmed top and bottom, perfect fitting garment, 1.00 value, at 58c

Third floor.

Flannelette Gowns, Extra Size



Flannelette gowns for stout women, fancy pink and blue stripes with double yokes and silk stitchings; 1.50 value, at 95c

Third floor.

Silk Petticoats



Silk petticoats in a splendid assortment of beautiful two-tone taffetas, also a limited quantity of satins and jerseys, values to 5.00, for this sale, 2.49

Third floor.

Cotton Petticoats



High grade cotton taffeta petticoats, black ground with floral patterns, deep flounce; $2 value, for this sale, 97c

Third floor.

Breakfast Coats

A wonderful value in breakfast coats of satin and gros de londre taffeta. These coats have two pockets and are trimmed with narrow ruffles and small clusters of fruit at the neck and pockets. There are dainty light and dark colors, also the beautiful iridescent shades. For this sale, 5.95



Third floor.

Corduroy Robes

The embossed corduroy breakfast coat illustrated is very new and charming and comes in beautiful shades of cherry, copen and purple. These coats are a wonderful value at the low price of 2.66



Third floor.



Wonderful Values in Millinery

Designed to Sell up to $15 at 4.69

Most of these hats were purchased for this special event, and these, combined with several hundred from our own stock, bring a charming choice of colors—all the wanted shades and styles.

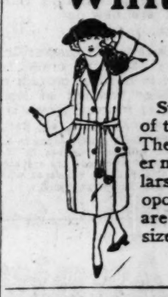
A wonderful variety of shapes from the small soft hat to the very large brim hat made of the finest materials, including panne, hatters' plush, Lyons and silk velvets. Trimmed with ornaments, flowers, ostrich, large feathers and ribbons. Early buying is urged in order to make the best selections. On sale tomorrow. Values to 15.00, specially priced at 4.69

Third Floor.

Sale Winter Coats

For Flappers and Juniors

Values to 37.50



Style, quality and the low price of these coats are most unusual. They are finely tailored in heather mixtures, having large fur collars of raccoon and Australian opossum, many are full silk lined, sizes 12 to 17 yrs. 29.95

Third Floor.



Waterman Pens

L. E. Waterman Fountain Pens

500 L. E. Waterman Ideal fountain pens with clips attached. Regularly 2.75, while they last, at 1.59

Main Floor.

Anniversary Sale Men's Clothing



In this sale we have put forth every effort to obtain clothing that will give to each customer the highest value money can buy, and so we offer:

Odd lots of 626 garments on sale at 16.85.

Fall top coats
Winter overcoats
Leather coats
Men's and youths' suits

Made to sell up to $30, at 16.85

Sale of hundreds of fall and winter overcoats, also leather reversible coats.

The winter overcoats are in Chesterfields, Oxfords and blacks. Also Ulsterettes, and the leather coats are reversible, genuine leather on one side and gabardine on the other. Garments in this sale were regularly priced up to $40, at 23.85

2,600 Pair of Duchess Trousers for This Sale

Are pure all wool blue serge, black serge, striped worsteds.

Odd lots of corduroys and hundreds of pairs of trousers made from suitings in cassimere, cheviots and tweeds, all shades and colors, cuff and plain bottom and all sizes up to 54 waist measure. In this Anniversary Sale at 3.39

Sale of Rainproof Reversible Mackinaws

For men in all sizes up to 42. Neat plaids on one side, plain brown on other. Regularly priced 10.95, on sale at 7.95

Second Floor.

Sale of 86 Army Overcoats

Regularly sold at 4.85. Also odd lots of tan raincoats for youths and young men. While they last Monday, your choice, 3.45

10 pound cloth bag fine granulated cane sugar with grocery order of 2.00 or more, soap, flour, vegetables not included, for 29c

Fancy new candied citron peel, lb., 43c

Fancy new Cal. Evaporated Moose Park apricots, lb., 39c

4 lb. box Loose Wile's Krispy crackers, salted, or 4½ lb. box of Pearl Oyster crackers, fresh baked, your choice, per box, 59c

Sweet corn, Ames brand, very fancy sugar corn, packed by the Ames Packing Co. Limit of 1 doz. to customer, per can, 9c

5 lb. hand picked Michigan early beans for 33c

15 lb. box alphabet noodles, vermacelli, or macaroni, Armour's, your choice, 98c

Mince Meat, New England, special at, per pkg., 14c

5 lb. fancy, large, new head rice, for 33c

10 bars Marshall's Family soap, for 59c

10 lb. best granulated yellow corn meal for 29c

Cheese, fancy cream brick, direct from the factory, per lb., 21c

Lekko scouring powder or kitchen klenzer, your choice; three pkgs. for 17c

Olive oil, genuine imported, new pack, qt. can, 1.19

100 lb. bag fancy Idaho potatoes for 3.39

Booth's Black Diamond salmon, No. 1 tall or flat can. Your choice, can, 39c

King Oscar sardines, new pack, can, 14c

Lux, 2 pkgs., and 2 pkgs. Rinso, for only 35c

¼ bbl. sack Larabee's best family flour, guaranteed the highest grade, per bag, 2.49

Pure ground black pepper, lb., 21c

Early June peas, Waverly brand, packed by the Lake Side people, per can, 15c

3 lb. genuine Old Dutch Coffee, fresh roasted, bag, 79c

Tea; all grades of our $1 tea; your choice, lb., 79c

Fancy Ceylon or Gunpowder tea, your choice, lb., 29c

Strawberry or raspberry and apple preserve. Reg. 45c size, for 29c

Pickled walnuts, pint bottle, reg. 69c size, for 49c

Sunkist pure Jelly, regular 25c size, 12c

Seventh Floor.

Sale Ivory Goods



Special purchase of 500 3-piece toilet sets of good quality French grained celluloid ivory; each set packed in separate box; formerly sold for 7.50; Anniversary Sale price, 3.75

Main Floor.

Sale Wall Paper

Plain 30 inch oatmeal papers in brown, tan, gray and blue (sold only with cut-out borders), 6½c at, roll.

Bedroom papers in floral stripes and chintz effects (sold only with cut-out border), priced at, roll, 10c

Tapestry papers for living rooms, halls and dining rooms, in brown, tan and gray colorings; bands to match; at, roll, 24c

Good dark colored paper, suitable for any room, sold with borders, at, roll, 5c

Paper hangers furnished.

Sixth Floor.

Sale of HairNets

National hair nets, made of real human hair; hygienic, thoroughly sterilized and very durable; extra large size, all made by hand; cap or fringe style, single strand; regular 1.25 value, 1 doz., 65c

National double strand, double strength, cap or fringe style; regular 2.00 value, one dozen for 1.00

Main Floor.

Fire Prevention Week Pyrene



Fire extinguishers should be in every home and garage. Every car owner should have one because it reduces your fire insurance 15 per cent, 10.00 val., 4.69

Second Floor.

Trunks and Bags



Suitcases, split cowhide leather, steel frame, cloth lining, straps, brassed lock and catches, priced at 6.95

Beiber wardrobe trunk, fiber covered cretonne lining, three drawers, shoe pocket, brassed lock and draw bolts, 23.75

Sixth Floor.



Traveling bag, split cowhide leather, good quality lining, sewed corners brassed lock and catches, 18 in., at 2.98

THE FAIR'S 46th Anniversary Sale

1875 1921

Our celebrated Gutta Percha ready mixed house or interior paint, guaranteed for five years, gallon, 2.69



Garland ready mixed house or interior paint, gallon, 1.89



Rubber set paint brush, 2½ inch size, 59c



Dunlap cream or egg whip, with bowl, at 79c



The Genuine Arcade coffee mill, with glass canister, 98c



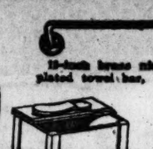
Carpet broom, four sewed, made of selected broom corn, full size, 29c



Oval double splint clothes basket, reinforced bottom, strong and well made.
No. 1 size, 89c
No. 2 size, 98c



Gray enameled water pails, 10-qt. size, 39c



18-inch brass nickel plated towel bar, 49c

Shoe shining box, oak finish, 98c



Brass nickel plated combination glass and soap dish, Monday, 98c

Bath room stool, white enameled, 1.39

Waffle iron, reversible pans, 89c



Coal hod, made of heavy steel, reinforced bottom, heavily japanned, Monday, 25c

Sauce pan set, made of pure aluminum. Sizes 1, 1½ and 2 quarts, 79c



Flour bin, made of heavy tin, brown japan, flour sifter attached, holds 25 pounds flour, 1.69



Pure aluminum tea kettle, seamless body and spout, 3 quart size, 1.49



Rice or cereal boiler, pure aluminum, 2-quart size, 98c

Percolator made of pure aluminum panel shape, glass top hinged cover, 8 cup size, 1.19



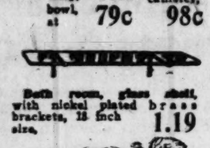
Bread boxes made of heavy tin, round corners, white enameled.
Size 12¾x8½x6 79
Size 14x10x9½ 89
Size 15¾x11x10 98



Dustless rotary ash sifter, galvanized iron, 2.39



Galvanized iron ash can, reinforced, tight fitting cover, at 1.39

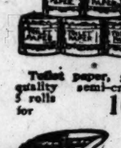


Bath room, glass shelf, with nickel plated brass brackets, 18 inch size, 1.19

Lambs' wool duster for walls, ceilings and floor, with long and short handles, washable, 79c



Air moistener, made to fit snug on coils of radiator, finished in gold or aluminum, 69c



Toilet paper, good quality semi-crepe, 5 rolls for 10c

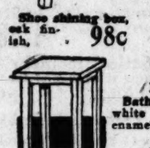
Mop, triangular in shape, gets in the corners, long adjustable handle permitting getting underneath furniture, mop made with padded edges thereby protecting furniture, 39c



Splint clothes hamper, with hinged cover, strong and well made.
No. 1 size, 89c
No. 2 size, 98c
No. 3 size, 1.19

Six foot step ladder, quality kept up, 1.89

Flygone famous sanitary sweeper, equipped with genuine bristle brush, all metal case, nickel trimming, will do the work or any $4 or $5 sweeper, 1.69



Wash boiler, made of good quality tin, copper bottom, No. 8 size, 1.29
Copper rim wash boiler, made of good quality tin, with stationary wood handles, No. 9 size, 1.98
Solid copper Lisk wash boiler, with stationary wood handles, seamless tin cover, No. 9 size, 4.49

Sixth Floor.



Mounted casserole, with brass nickel plated frame, and seamless aluminum inset, 8-inch size, 1.69

Mounted pie serving dish, with aluminum pie plate, 1.29

Window refrigerator, made of heavy galvanized iron, drop door, can be fitted to any ordinary window, 1.79



Imported Mars Mountain male singing canary bird, young and healthy, 5.98

Perfect oil heater, with smokeless wicking device, leaded oil feeder, will heat ordinary bedroom or bath room, 3.69



Base burner, with heavy fire-pot, Duplex shaking grate, magazine feed, fully nickel trimmed, 49.50

Gas range, with porcelain enameled splasher over top and door panels, two large burners, oven and broiler, right or left hand oven, connected free, 46.50



Continental window ventilators, permits fresh air without dust, dirt or rain, frame extends 29 to 37 ins., 49c



Curtain stretcher, burnt-in measures, non-rustable pins, size 5x 10, 1.69



White porcelain enameled table tops, with slight imperfections, will fit any ordinary table, 25x41, at 1.79

Anniversary Sale-Curtains and Draperies



Quaker Sectional Panel Curtain
Filet weaves and all-over effects; sections from 7½ to 9 inches wide; very special, values to 1.19; per section, 79c

Quaker Sectional Panel Curtains
Values to 1.89 per section; sections are about 9 in. wide; filet weaves and all-over effects; per section, 99c

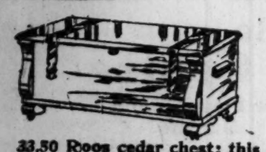
Quaker Craft Curtains
Values to 2.95, filet and Nottingham weaves, in plain and fancy centers; rich, attractive borders; 2½ yds. in length, pr., 1.49

Quaker Craft Curtains
Values to 3.98; come in a pretty selection of patterns; filet weave and all-over effect; some are trimmed with pretty lace edges, 2.49

Quaker Craft Curtains
Values to 5.50, Nottingham and filet weave and all-over effects; all are 2½ yards long, pair, 3.49

Quaker Craft Curtains
Values to 7.50; in a wonderful assortment of patterns, color ivory and Egyptian, pair, 4.59





33.50 Roos cedar chest; this is 48 inches long, 21 inches wide and 20 inches high; trimmed with copper bands on lid and down the sides, special, 23.98

85c Quaker Craft nets; colors of white, ivory and ecru, in a wonderful range of all-over effects; these nets are of a firm thread and the patterns in this assortment are new in design, 55c

Values to 1.29 Quaker Craft nets; colors of white, cream, ecru; to those in need of curtain materials we offer this net of Nottingham and filet weaves, which is a very special item, at, yard, 69c

Quaker Craft nets; values to 1.98; in this lot you will find weaves of Nottingham and filet; the designs are suitable for curtains and shades; colors of white, ivory and Egyptian, yard, 98c

Mercerized Marquisette
Beautiful quality, in the dotted effects; some have taped borders; mill seconds; if they were first quality they would retail for 98c per yard; per yard, 39c

Reversible Velour Portieres
27.50 values, with French edge; comes in a good selection of colorings; they are 45 inches wide and 2½ yards long; while 55 pairs last at this very special price, per pair, 17.98

Fourth Floor.

Cretonnes
Many designs new in colorings, values to 39c, at, yd., 19c
Values to 79c yard; good range of patterns; light and dark colors; suitable for many uses; special, yard, 35c

98c Terry Cloth
Reversible terry cloth, 36 inches wide, rich in colorings, suitable for many uses; per yard, 69c

Velours
50 inches wide; values to 2.98; plain and brocade velour; all are 50 inches wide; colors of blue, mulberry and rose; this item is specially priced for this showing, yard, 1.88

Anniversary Sale China, Glassware



22.50 Dinner Sets
(Illustrated.) Fine American semi-porcelain; new square shape; neat pink floral decoration; gold line on edge of each piece; 42 wanted pieces; service for 12 persons; entire set, 13.95



2.75 Water Sets
(Illustrated.) Thin blown glass; large pitcher and six tumblers cut to match, with 3 large bunches of grapes and leaves on each piece; set at 1.49



4.95 Rich Cut Glass Vase
(Illustrated.) 8 inch size; rich, deep cutting on heavy blank, at 3.45

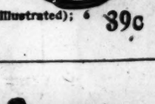
7.00 dozen cut stemware (Illustrated), thin blown flint glass, popular rich grape and leaf cuttings, water goblets and tall sherbets, choice, each, 35c



25c Cups & Saucers
(Illustrated.) White thin nippon china; desirable shape; per pair, 15c



Genuine Economy fruit jars, complete.
Quart size, per dozen, 98c
Pint size, per dozen, 88c



75c Tea Pots

Jet black earthenware (Illustrated); 6 cup capacity, at 39c



$65 Imported Thin China Dinner Set, 100 pieces, decorated with neat conventional border, gold line on edge of each piece, with mat gold handles, complete service for 12 persons; set, $37.50

Sixth Floor.

2.29 Set of Deep Mixing Bowls
(Illustrated.) Best hard fired yellow fireproof earthenware with brown bands and lines; 5 bowls, one each size 6, 7, 8, 9 and 10 inch; set, 1.29



Sale Blankets

$5.98 Plaid Wool Mixed Blankets
64x80 and 66x80, pretty block plaid, in pink, blue, gray and tan. While 250 pairs last, at less than mill cost today; pair, 3.69

$8.50 Plaid Wool Mixed Blankets
Size 68x80, bound in mohair. Come in all color plaids. Very special, pair, 5.48

$14.98 All Wool Plaid Blankets
70x80. Tan, gray, pink, blue, bound in soisette to match. Monday, pair, 9.98

2.98 Hemmed Crochet Spreads
Size 80x90. Special quality. Beautiful selection of patterns. Anniversary Sale price, each, 1.99

$3.50 Satin Marseilles Bed Sets
Full size, scalloped, cut corners, with pattern bolster and cover to match. While 100 sets last, very special, set, 5.69

39c Bleached Pillow Case, 45x36
Made up of splendid quality casing, while 100 dozen last, each, 27c

89c Hemstitched Embroidered Pillow Cases
Embroidered on Fruit of the Loom. Size 42x36. Very special. Come in pretty designs, each, 59c

$5.95 Fairerest Pillows
Size 22x28. Filled with good quality of mixed down and covered with striped linen ticking, each, 3.59

Fourth Floor.

Anniversary Sale of Rugs, Carpets, Linoleum

SUPERIOR QUALITY WORSTED WILTON RUGS, 9x12
In this, one of our feature items, are represented the very best makes of high grade worsted Wilton rugs. The range of patterns are the very newest. Every rug fresh from the loom and many designs are exact copies of antique masterpieces. A year ago this same fabric sold at $195. In 9x12 size, at 89.50

HIGH GRADE ROYAL WILTON RUGS, SIZE 9x12
America's most popular mills are represented in this line. Hundreds of rugs to choose from. Many have just been received and placed on display for this disposal. An extensive range of beautiful new designs and color combinations. Size 9x12, at 64.75

9x12 Seamless Wool Velvet Rugs
One piece fabric of heavy quality shown in beautiful Persian design and color combination. We offer an extensive range to choose from. Extraordinary value, the price they are offered at being less than half of a year ago. Choice of the entire range, size 9x12, at 29.50

Special Lot Wool Velvet Rugs
Both seamed and seamless in the popular 9x12 size are offered in this lot. A special purchase, also the fact that they are very slightly imperfect in design only enables us to offer them at such a ridiculously low price. Very special tomorrow, size 9x12, at 24.50

High Grade 9x12 Axminster Rugs
Beautiful rich Persian Oriental designs and color combinations are shown in this high piled, durable fabric. Here will be found a floor covering for any room in the house, the range being so very extensive. Popular 9x12 size, tomorrow, very special at 38.50

9x12 Standard Royal Wilton Rugs
We offer in this line an opportunity to purchase a standard Royal Wilton Rug at the price of an Axminster. To the best of our knowledge this is the lowest price on Royal Wilton rugs since the receding of prices. One year ago they sold at $120; tomorrow at $59

9x12 Seamless Wilton Velvet Rugs
A seamless floor covering of more than ordinary merit, yet very moderately priced, and the designs and color combinations in the line submitted for your inspection would do justice to much higher priced rugs. Mostly beautiful Oriental effects. Choice of our extensive range; regular selling price, 43.75; at 34.75

9x12 Standard Axminster Rugs
Hundreds of these 9x12 standard axminster rugs are here in an endless variety of designs and color combination to please most any surrounding, perfect, and of excellent construction, assuring the customer of satisfactory wear. Choice of entire range, size 9x12, tomorrow at 31.75

Standard Quality Wool Velvet Stair Carpet
For the home, the apartment building or store, this is an excellent opportunity to supply yourself with runner stair carpet. Usual ¾ width in excellent Persian design and good standard colorings. 2.35 has been our regular price. Special tomorrow, per yard, 1.59

Wide Heavily Printed Linoleums
A specially assembled lot of heavily printed, thoroughly seasoned, four yard wide linoleum, new novelty designs; an occasional slight imperfection in the design is the cause of this price reduction; our regular 1.25 quality tomorrow, per square yard, 79c

Fourth Floor.

Tapestry Brussels Stair Carpet
An excellent range of Body Brussels design in the very moderately priced, yet durable, floor covering, so constructed it will stand the rougher kind of usage; shown in the usual ¾ width; reg. selling 69c; special for tomorrow, per yard, 49c

Felt Base Floor Covering Very Best Quality
Our entire line of this very best quality felt base so rapidly taking the place of linoleum is placed on sale for your choice; an entire new range of tiles, parquette and novelty effects in the two yard width; reg. selling 74c; tomorrow, special, per square yard, 54c

Floor Lamp Stands and Shades



Birch mahogany floor lamp, popular pattern, two light pull chain socket, 5.25



Silk floor lamp shades, made of pure silk, silk lined, with fringe and tassels to match, in all the latest combinations of colors; choice of any of the above designs; regular price, 19.95 to 24.50, 11.88



500 new silk lamp shades, our new fall line; these wonderful new creations will be sacrificed in this sale at about one-half the regular values; full assortment of colors and designs; all silk lined, fancy trimmed with tassels; regular price, 24.50 to 35.00, 14.88

Sixth Floor.



Mahogany finished floor stand, cabinet style, two light pull chain socket, cord and attachment plug, 11.95

Electric boudoir lamp, mahogany finish, 1.59

Furniture Savings Greater Than Ever In This Anniversary Sale



$269.50 walnut four-piece bedroom suite, dustproof construction, large size dresser, bow-foot bed, vanity case with triplicate mirror, and chifforobe, all pieces match perfectly; specially priced for the Anniversary Sale at 169.50



$224.00 two toned walnut bedroom suite of the very newest design, Queen Anne period, one of the best productions of the year; we have only been able to secure a limited quantity to sell Anniversary, Monday at 144.75



The best bargains of the year, high class chairs, rockers and settees at a merely nominal price, covered in silk velours, tapestry, some in single pieces, others only in suites.

39.75 chairs in velour or tapestry 25.95
39.75 rockers in velour or tapestry 19.95
139.50 three piece suite, settee, chair and rocker; tapestry or velour....72.25



8.95 mahogany finished end tables; Monday at 3.95

17.95 high back rocker; mah. or oak; leather or tapestry; Monday, 9.65

3.95 sewing rocker, imitation oak, 3.20

18 inch stools for office, shop or kitchen, Monday at 55c

29.50 golden oak dressers with plate mirror, well made; for Anniversary Monday, at 18.45

22.50 golden oak dressers with plate mirror, good make and finish, special for Anniversary, Monday, at 14.45

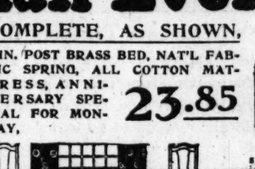


129.50 walnut dining room set, consisting of 54 inch top table, extending to 6 feet, 5 dining chairs and 1 arm chair fitted with Spanish leather slip seats, special for Anniversary, Monday, 74.50



139.50 davenport in velours, damasks and tapestries, loose cushion seat, cuff arm and full spring construction, 74.75

9.75 combination high chairs in golden oak, equip'd with 4 wheels, has closely woven cane seat, special for Anniversary, Monday, 4.95



COMPLETE, AS SHOWN,
2 IN. POST BRASS BED, NAT'L FABRIC SPRING, ALL COTTON MATTRESS, ANNIVERSARY SPECIAL FOR MONDAY, 23.85



8.45 telephone set, consisting of table and chair, well constructed and finished in mahogany, 3.45

Fifth Floor.



29.75 brass beds in full size, 2 inch posts and 2 inch fillers; special for Anniversary, Monday, 19.85



12.95 wood crib and cotton mattress to fit; ivory or oak finish; for Anniversary, Monday, 9.45

11.75 porcelain top kitchen tables, large drawer, special for Anniversary, Monday, at 6.65

Our Extended Payment Plan Is at Your Service

$5.95 Kitchen Tables Monday at 3.30

Owing to a limited quantity we request our patrons to refrain from phone orders, as we are unable to fill them.



17.50 steel beds in a variety of finishes; 2 inch posts; full size only; for Anniversary Monday, 9.85

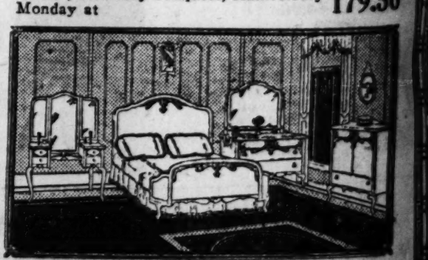


4.50 folding card tables with felt top 30x30 inches square; fold flat; Monday at 2.45

Davenport and library tables specially priced.



$269.50 Queen Anne four piece bedroom suite in walnut, dustproof construction; a large dresser, bow-foot bed, chifforobe and vanity case with triplicate mirror; sold only complete, Anniversary Monday at 179.50



$365.00 two toned walnut bedroom suite of four pieces, one of the choicest designs of the season, and, as a matter of course, the workmanship and finish are of the very best character; specially priced for Anniversary, 279.50

A SALE THAT WILL MAKE HISTORY PAGE 4

Does He Snore? Does She SN...

Does anybody in your family snore? If so, did you ever try to cure him? How? Do you know? If you do, or are connected with this habit, write a letter to the Snoring Contest editor of the Tribune, Chicago. For each letter published $1 will be paid.

Merely Canine
I was a bachelor then, living in a log room shack on a pleasant claim while homesteading in Montana. My nearest neighbor lived one mile away. One night I had...



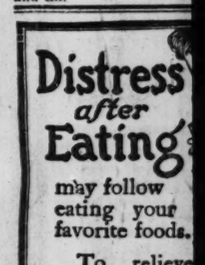
about 10 o'clock and was aroused by the sound coming from my other dog, thoroughly frightened. There was no one near to call upon, so I had to depend upon myself. I took my shotgun and with shaking knees entered the kitchen. What was my neighbor's brindle bulldog doing but sound asleep and snoring on the kitchen floor.

Turn About's Fair
One warm summer evening some friends in the hotel run by my father and me were open... stairs late that night when... by a long drawn out howl... 5. Just as it died away... note was struck by the... 2, and then came the... fearless, from room 7. After effect time and snored in perfect harmony that we had a... were sticking out from... rooms, to find out the... commotion.
The next morning each... men in room 1 were loud... and singing. Our second... the night before gruffly... "Can't you fools in there... You're keeping us all awake." The young men reformed... kept us awake all night... our turn," and kept on...
At breakfast that... hilarity was had over... the night before.

Under His Own Roof
Yes, my husband snores... ing mill, but I have not... convince him of it.
A few nights ago I dec... something to counteract... nuisance, so I secreted a... bile horn under my pillow... developments. I had not... Reaching under my pillow... the bulb and honked the... ear. He jumped nearly out... I supposed I had waked... stopped snoring for a mi... tled down again soon and... ing in a higher key.
"Honk! honk!" went the... he jumped, turned part... missing two or three beats... snoring.
In desperation I squeez... three times in succession... himself and in a sleepy... exclaimed: "For heaven's... You snore so loud I can't...

Slept Like a Log
This incident happened... ing with three buddies.
The first day had been... We had a long automobile... camp, gathered wood, and... that at 9 o'clock I was ready...
I slept like a log all... awakening was surprised... about 100 yards from camp... field.
The gang did not appear... sle, and removed the camp... and all.

Distress after Eating
may follow eating your favorite foods.
To relieve... condition pro... try one or two...
STUART'S Dyspepsia T...
after each meal.
They neutralize... stomach, giving the... effect, the same as... normal working or...
These tablets are... every drug store in t... and Canada at 60c... Known to a host of... for 25 years as t... thing needful in a... of indigestion.



For Thick Heavy... Use Cuticura
TREATMENT: Touch spots... and itching with Cuticura O... the end of the finger. Ne... shampoo with Cuticura Soa... water. Rinse with tepid wa... you have made your scalp... sweet and healthy then will... become soft and thick.
Sample Each Free by Mail. Address: C... oratories, Dept. 24-I, Malden 48, Mass... where. Soap 25c. Ointment 25 and 50... Cuticura Soap shaves w...

Does He Does She SNORE?

Does anybody in your family snore? If so, did you ever try to prevent it, and how? Do you know any funny incident connected with this habit? Tell it in a letter to the Snoring Contest Editor, The Tribune, Chicago. For every letter printed $1 will be paid.

Merely Canine Efforts.

I was a bachelor girl, living in a two room shack on a piece of land I was homesteading in Montana. My nearest neighbor lived one mile away.

One night I had retired as usual



about 10 o'clock and near 12 o'clock was aroused by the awfullest snoring coming from my other room. I was thoroughly frightened. As there was no one near to call upon, I knew I had to depend upon myself.

I took my shotgun from the wall, and with shaking knees made for the kitchen. What was my relief to find my neighbor's brindle bulldog stretched out sound asleep and snoring on my kitchen floor. E. W.

Turn About's Fair Play.

One warm summer night all transoms in the hotel run by my husband and me were open. Upon going upstairs late that night we were greeted by a long drawn out snore from room 1. Just as it died away the second note was struck by the party in room 2, and then came the echo, loud and fearless, from room 7. They kept perfect time and snored in such perfect harmony that we had a concert. Heads were sticking out from all adjoining rooms, to find out the cause of the commotion.

The next morning early two young men in room 1 were loudly whistling and singing. Our second player of the night before gruffly called out:

"Can't you fools in there keep still? You're keeping us all awake."

The young men retorted, "Well, you kept us awake all night and now it's our turn," and kept on singing.

At breakfast that morning much hilarity was had over the concert of the night before. D. H.

Under His Ear.

Yes, my husband snores like a planing mill, but I have not been able to convince him of it.

A few nights ago I determined to do something to counteract this nocturnal nuisance, so I secreted an old automobile horn under my pillow and awaited developments. I had not long to wait. Reaching under my pillow, I squeezed the bulb and honked the horn under his ear. He jumped nearly out of bed and I supposed I had wakened him; he stopped snoring for a minute, but settled down again soon and began snoring in a higher key.

"Honk! honk!" went the horn. Again he jumped, turned partly, and after missing two or three beats resumed his snoring.

In desperation I squeezed the bulb three times in succession. He roused himself and in a sleepy, injured tone exclaimed: "For heaven's sake, Julia! You snore so loud I can't get to sleep!" Mrs. L.

Slept Like a Log.

This incident happened while camping with three buddies.

The first day had been a hard one. We had a long automobile ride, made camp, gathered wood, and cooked, so that at 9 o'clock I was ready to roll in.

I slept like a log all night, but on awakening was surprised to find myself about 100 yards from camp, in a corn field.

The gang did not appreciate my music, and removed the cause—me, cot, and all. F. J.

Distress after Eating

may follow eating your favorite foods.

To relieve this condition promptly try one or two

STUART'S Dyspepsia Tablets

after each meal.

They neutralize the acid stomach, giving the alkaline effect, the same as when in normal working order.

These tablets are sold in every drug store in the U.S. and Canada at 60c a box. Known to a host of people for 25 years as the one thing needful in an attack of indigestion.



For Thick Heavy Hair Use Cuticura

TREATMENT: Touch spots of dandruff and itching with Cuticura Ointment on the end of the finger. Next morning shampoo with Cuticura Soap and hot water. Rinse with tepid water. When you have made your scalp skin clean, sweet and healthy then will your hair become soft and thick.

Sample Each Free by Mail. Address: "Cuticura Laboratories, Dept. 20M, Malden 48, Mass." Sold everywhere. Soap 25c. Ointment 25 and 50c. Talcum 25c. Cuticura Soap shaves without mug.

MONDAY SALES AT BOTH STORES — DOUBLE S. H. STAMPS TILL NOON

Embroidery, Laces

36-inch fine net embroidered flouncings for dresses and tunics, black, brown, navy and tan, all new patterns, yard, **3.50**

Venice Laces for collars and yestees, white and cream, good selection of patterns worth 75c, at, yard, **58c**

27-inch Swiss embroidered flouncings, new patterns for children's dresses, worth 98c, at, yard, **69c**

Fine imported embroidered edgings, new patterns for trimming muslin underwear, yard, **9c**

Stove Pipe

6-inch, regularly 23c, two lengths, **25c**

W. A. WIEBOLDT & CO.

MILWAUKEE AVE. AT PAULINA ST. — 2 STORES — LINCOLN, SCHOOL AND ASHLAND

Sunbrite Cleanser

Swift & Co.'s 3 limit, none delivered, **Can, 3c**

Hosiery—We Offer

Women's seamless black fleece lined Hose, reinforc'd heels and toes, with elastic ribbed tops; all sizes, at **25c**

Women's seamless black and dark brown cotton hose, double heels and toes, assorted sizes, regularly 19c, special, **10c**

Men's seamless wool Hose, double heels and toes, in black and natural gray, all sizes, at **25c**

Underwear for All



FOR WOMEN

Women's fleece lined Union Suits; low neck; sleeveless; mercerized; stripes; specially priced, **1.50**

Women's fleece lined Union Suits; sleeveless or Dutch neck; specially priced for this sale at only **1.25**

Women's fleece lined Vests, Pants or Union Suits; good fall weight; choice for Monday at both stores, **59c**

Women's tuck stitch, slightly fleeced Vests or Pants, splendid wearing quality, specially priced, 50c values, at **29c**

Women's extra size Vests or Pants; here's a bargain Monday at **69c**

Women's silk striped and wool mixed Union Suits; 2.50 values, at **1.69**

FOR CHILDREN

Children's flat, natural gray mixed wool Vests or Pants, sizes to 28, at 59c; larger sizes, **69c**

Boys' or girls' fleece lined ribbed Union Suits, special at **85c**

Boys' wool mixed natural gray Union Suits, 1.75 values, special Monday at **$1**

Children's fleece lined ribbed Vests or Pants, all sizes, special Monday at **50c**

FOR MEN

Men's natural gray wool mixed Shirts or Drawers, all sizes, $3 values, at **1.98**

Men's flat knit natural gray wool mixed Shirts or Drawers, $2 values, at **1.39**

Men's ribbed fleeced Union Suits, perfect fitting, sizes to 46, **1.25**

Men's ribbed fleece lined Shirts or Drawers, gray or ecru, all sizes at, special, **85c**

Men's gray wool process Union Suits, heavy winter weight, 2.50 quality, at **1.48**

Men's flat knit fleece lined Shirts or Drawers; $1 value, at **69c**

Men's natural wool mixed Union Suits, $5 values, at **2.50**

Men's Imperial Union Suits, ribbed, wool mixed, $5 values at **3.98**

Warm Blankets Feel Good



Plaid Bed Blankets, size 60x76 inch; warm and durable; wool finish; 2.50 values, Monday at, pair, **1.69**

Cotton Bed Blankets, 60x76 in.; splendid, heavy quality; limit of 4; choice Monday, ea., **69c**

70x80 inch Cotton Bed Blankets; wool finish; gray, tan and white, with fancy blue or pink border, each, **98c**

Wool Bed Blankets, size 72 x84 inch; extra heavy quality; gray, blue, pink and tan; fancy plaids; 10.98 values, pair, **7.98**

All-Wool Bed Blankets; excellent, heavy quality, in fancy plaids, mohair ribbon bound; worth $17; special for Monday at both stores at, pair, **9.98**

Part wool Bed Blankets, size 66x80 inch, in fancy broken plaids, pink, blue, tan and gray; $7 val./ pair, **4.95**

66x80 inch plaid Bed Blankets, good, heavy quality, for full size beds; choice in fancy plaids, special, pair, **2.55**

Crib Blankets, 30x40 inch, heavy, well napped quality, in blue or pink, many beautiful designs, special, **63c**

Important Footwear News

2,300 pairs Women's Shoes of black kid and dull leather; growing girls' low heel Shoes of dull leather, leather and rubber soles. These shoes are a factory surplus stock and were made to sell for $3, $4 and $5. You will find all sizes in this lot; high heels, Cuban heels and low heels, **1.69**



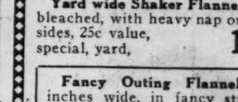


1,000 pairs misses' and girls' dull leather high cut Shoes, with sturdy all-leather soles, footform last, lace style; all sizes to 2; regular $3 values, at **1.49**

Boys' all-leather Shoes of mahogany and dull leather; solid leather soles, English and wide toe last; lace and blucher style; some with Wing Foot rubber heels; all sizes; $4 values, at **2.95**

10 to 11 A.M.

Women's Felt Comfee Slippers, fancy patterns, warm insoles, elk-skin rest-well outer soles, various colors, all sizes, 1.69 values, **99c**



Bed Pillows

20x26 inch, sanitary feathers, worth $1.75, none delivered, each **97c**

Terry Cloth

36-inch, for hangings or furniture covering, new designs and colors; no phone or mail orders; special, yard, **59c**

Fall Silks, Dress Goods

40-inch Canton Crepe, black, navy, tan, gray and brown; a firm, all silk crepe; worth $4; at the lowest price ever quoted in Chicago, **2.69**

36-inch black satin Duchess, heavy dress weight, special, yard, **1.69**

36-inch satin Francais, heavy, lustrous dress weight, 3.48 value, yard, **2.85**

22-inch Jersey Silk Shirtings, satin striped, new patterns, yard, **1.85**

36-inch Black Taffeta, W. A. Wieboldt & Co. special, gold edge, extra value, at, yard, **1.85**

54-inch all wool Bolivia Coatings, newest fall shades, $5 value at, yard, **3.98**

54-inch all wool Tricotine, navy blue only, an unusual offer, at, yard, **2.98**

40-inch Crepe de Chine, all colors, for street, evening and lingerie wear, heavy dependable cloth, $2 value, yard, **1.69**

54-inch all wool Plaids, bright, new patterns, for separate fall skirts, $3.98 value, yard, **2.25**

40-inch satin Charmeuse, all colors, $3 val. Monday at, yard, **2.48**

36-inch printed Sateen Linings, newest designs, special for tomorrow at, yard, **59c**

42-inch all wool French Serge and Poplin, all colors, $2 value at, yard, **1.48**

Fancy Goods

Fleischer's Knitting Yarns, all wool, large size skeins, all colors, extra heavy, no mail or phone orders, at skein, **59c**

36x45-inch stamped Pillow Cases, in a beautiful selection of designs, pair, **79c**

18x54-inch Lace trimmed Scarfs, for sideboards or dressers, **75c**

NOTION SALE

White Bloomer Elastic, ¼ inch wide, yard, **1½c**

Adamantine Pins, in papers, **2c**

Children's Garters, various sizes, black or white, pair, **10c**

Shoe Laces, black or brown, tubular, 36, 45 or 54 inch, the pair, **2c**

Rubberized waterproof Household Aprons, 49c value, **29c**

Nickel Plated Safety Pins, 12 on a card, **2½c**

Peters' Paste, better than shoe polish, can, **5c**

Corset Laces, linen finish, 5 yards long, 2 for **5c**

Baby Bunting Safety Pins, 8c and 10c value, card, **5½c**

King's Machine Thread, in sizes 40, 50 or 60, the dozen, **25c**

Black Leather or Shoe Dye, 25c size, bottle, **15c**

Hand Sewing Needles, sizes 3 to 9 and 5 to 10, assorted, 25 in paper, **3c**

Hair Nets, best quality, real human hair, cap shape, in dark, medium or light brown, blonde or black, at **5c**

Heavy nickel plated Steel Scissors, 5, 5½ or 6 inches long, **29c**

Hair Pin Cabinets, regular 12½c value, **6c**

Toilet Pins on cards, black or white, card, **2c**

Tailors' Tape Measures, 60 inch, at **4c**

Mercerized Machine Thread, extra strong, spool, **4c**

Bristle Shoe or Clothes Brushes, 49c value, each, **22c**

Round Shoe Laces, 40 or 72 inch, black or brown, pair, **3c**

Silk Cord Girdles, 2 yards long, $1 value, **59c**

2 in 1 Shoe Polish and White Cleaner, ea. **9c**

Inside Dress Belting, 2½ or 3 inches wide, yard, **5c**

Stickerei Trimming Braid, various colors, bolt, **4c**

Sanitary Napkins, 12 in a box, Monday at **19c**

Richardson's Sewing Silk, 50 yard spools, at, spool, **5c**

White Rick Rack Braid, sizes 25 or 29, yard, **1½c**

All Rubber Baby Pants, tan or white, each, **25c**

Sanitary Aprons, white or flesh color, regularly 49c, at **32c**

American Twilled Tape, 6 yard bolts, wide, 9c; narrow, **7c**

Marcel Curling Iron, 39c regularly, **15c**

Derby Pins, in papers, 400 count, **3½c**

Mercerized Darning Cotton, 45 yards on a ball, 3 for **10c**

Shinn's Beaut-ee Black, for women's or children's shoes, **9c**

Lamb's Wool Shoe Brushes, **10c**

Dress and Garment Fasteners, 12 on card, 10c value, **3c**

Black Wire Hair Pins, in boxes, for **1½c**

Clark's O. N. T. or J. & P. Coats' Machine Thread, all numbers, 150 yd. spools, 6 for **25c**

Children's Hickory Waist and Garters, 1.00 value, **49c**

Machine Oil, large size bottle, **8c**

Women's Pad Supporters, with 4 garters attached, **19c**

Basting Thread, 250 yards on a spool, at **4c**

Silk Tassels, crocheted top, in wanted colors, at **17c**

Silk Dress Fringe, 4 inches long, exceptional value, yard, **39c**

Imported Bugle Beads, by the yard, regular 10c value, at, yard, **5c**

White Pearl Buttons, 12 on card, **2c**

Ivory or Celluloid Buttons, broken sizes, each, **2c**

Wool Medallions, in combination colors, each, **10c**

Fancy Trimming Buttons, 12 on card, for **2½c**

Shinola Shoe Polishing Set, with one can polish, at, the set, **35c**

Warm Flannels, Etc.

Yard wide Shaker Flannel, fully bleached, with heavy nap on both sides, 25c value, special, yard, **15c**

Fancy Outing Flannel, 36 inches wide, in fancy stripes and checks, excellent for nightgowns, etc.; heavy grade, special, yard, **15c**

Bathrobe Flannel, excellent heavy quality, many beautiful designs, for women's, men's or children's bathrobes, special, yard, **39c**

27-inch Outing Flannel, fancy stripes and checks, heavy quality; 17c value, yard, **11½c**

32-inch Dress Gingham, very good wearing quality, assortment of fancy checks, 25c value, at yard, **16½c**

81x90 - inch seamless Bed-sheets, made of heavy grade sheeting, linen finish, with 3-in. hem, each, **1.05**

Pillow Cases, 45x36-inch, made of fine casing, splendid heavy quality, each, **19c**

Cigars

Special lot of Nat. Lewis Breva Cigars at 40c on the dollar. A mild Havana blend, regular 6c size, $1.50 value, at, can of 25 (none delivered), **89c**

Women's Wear—Read

Women's Heavy Flannelette Gowns, white and striped patterns, long, set in sleeves, double yoke, button front, while 50 dozen last, **69c**

Women's sateen bloomers, elastic at knee and waist; popular colors, remarkable values at **59c**

Women's genuine Windsor crepe bloomers, with ruffle at knee, feather stitch trimmed, sizes 25 and 27, worth 98c, at **49c**

Sample Corsets, well known makes, slightly soiled, values to $3.50; while they last, **79c**

Women's Gingham Dress Aprons, newest novelty effects, organdy trimmed, pretty checks and stripes; sizes to 44; wonderful values at **1.39**



Curtains

A splendid lot of fine scrim Curtains, with lace edge, side and bottom, a curtain for bedrooms, dining rooms and kitchens, at pair, **89c**

36-inch mercerized Marquisette, with fancy drawn work borders, white and cream, a big value at this price, yard, **21c**

36-inch sunfast Madras, in a beautiful range of patterns and colorings, for shadow curtains or door hangings, at yard, **69c**

Cretonne, in a selection of new designs and colorings, scores of patterns to select from, for window and door hangings, pillow, couch covers and furniture covering, at yard, **21c**

A Dress Purchase—About ½



Tomorrow begins a sale of new and fashionable Tricotine Dresses that will create enthusiasm; a sale that presents over 1,000 dresses from the Economy Cloak Co., who were hard pressed for cash and so accepted our low offer. Advance styles that have not been shown before and at a price that barely covers the actual cost of materials, to say nothing of the making.

15 distinct styles, with elaborate beading, embroidery and braid trimmings.

Keen minded women will be here early Monday and we know when they see these wonderful values, they will feel the strongest impulse to possess at least one of them; choice,



Usalyte

Rag gas mantles, can be safely handled without breaking. **4½c**

Coal Hod



Medium size, strong bail handle, black Japan finish, (1 limit), **33c**

House Paint

Glidden Handy House Paint, all colors, also flat white, gloss white and black, ½ gal., **69c**

Men's Pants

Of dark stripes and mixtures, all wool, values to $6.50. You are bound to find a pair to match that odd coat and vest, at **4.65**



Overalls and Jackets of 240 blue denim, union made, swing pockets; sizes to 42, regularly $1, at **69c**

For Boys

Boys' 2 pants suits, of dark wool mixtures, pleated back with belt, full lined; and

Boys' mackinaws, in neat dark plaids, with belt all around, convertible collar.

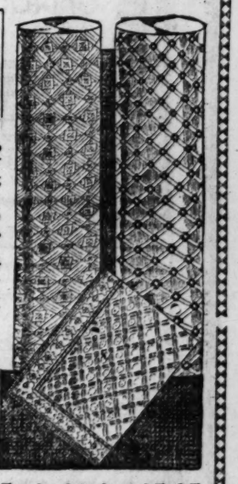


Sizes 7 to 17 years, values to $10; choice, Monday, **6.95**

The Best of Floor Coverings

Prolino Floor Covering, made of best quality felt, saturated with special oils; waterproof; will lie flat without tacking; in a wonderful variety of patterns, at, sq. yard, **35½c**

Heavy quality Inlaid Linoleum; patterns never wear off; a big mill purchase; patterns for stores, offices, kitchens, bathrooms and dining rooms; a floor covering that will last for years; at, sq. yd. **1.09**



4 yards wide printed Linoleum, made of best cork, printed on burlap back; covers the average size floor without piecing; will stand years of hard usage; in a big selection of patterns (slight misprints); specially priced at, sq. yard, **68½c**

3 yards wide Gold Seal Congoleum art carpet, waterproof, sanitary and very durable, can be cleaned in a moment with a damp mop; patterns for every room, sq. yard, **69c**

Imitation Hardwood Floor Covering, made of best quality felt, will lie flat without tacking, make your old floor look like new.

36 inch, at, yard, 39c

24 inch, at, yard, 32½c

Gold Seal Congoleum Rugs are the modern idea in floor covering. They reproduce all the rich patterns of fabric rugs. A damp mop leaves the smooth, firm, waterproof surface clean as a pin.

3x6 ft., 1.19 3x9 ft., 1.39 6x9 ft., 7.95 9x12 ft., 15.95

Buy Where Furniture, Etc. Is Low

(Time payments if desired. Ask for details.)



Parlor Suites, upholstered with beautiful blue or mulberry velour, 3 pieces; at, the set, **127.50**

3-piece Parlor Suite, golden oak and mahogany finishes, upholstered with genuine blue or brown leather, set, **54.95**



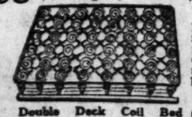
4-piece Bedroom Suites, in a variety of styles and finishes, priced up from **149.50**

36-inch Colonial Massive Chiffonier, 4 large and 3 small drawers, golden oak, American walnut and mahogany finishes, 49.50 value, at **34.95**



3-inch post Simmons Brass Beds, satin and ribbon satin finishes, values to 69.50, at **39.75**

Mattresses, your choice of our best ticking, with 45 pounds of white layer felt, all sizes, **16.95**



Double Deck Coil Bed Springs, all sizes, $20 value, **10.69**

Large Colonial Dresser, 2 large and 3 small drawers, fitted with French plate mirror, in golden oak, American walnut and mahogany finishes, regularly $65, at **39.75**



50-pound pure Cotton Mattresses, with good ticking and rolled edge, at **5.49**

Sewing Machines

Our entire line of Eldredge, Rotary and 2-spool sample sewing machines at a big reduction; this includes 4 and 6-



drawer machines, with full sets of attachments; values to $80; Monday, choice, **54.95**

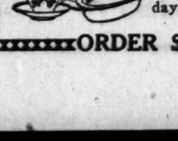
Housewares at Lowest Prices



Arcade Coffee Mill, 1 pound glass canister, wall attachment—special, **93c**

Indestro Capping Machine, guaranteed, Monday at **1.29**

31-piece Breakfast Set, pretty rose decorated (seconds, but hardly noticeable), complete breakfast set, priced Monday, **3.19**





Wool Duster, made of pure lambs' wool, 2 handles, at **69c**

Galvanized Ash Can, complete with cover, 12½ gallon size, special, **1.59**

2 quart Mason Jars, with rubbers and caps, dozen, **1.09**

Cork lined Tin Caps, tomorrow, gross, **29c**



Wash Tub, large size, drop handles, heavy galvanized steel, special, **69c**

Solid Copper Boiler, extra heavy copper bottom, stationary wood handle, at **3.98**

Floor Brooms, good grade corn, 75c val., **39c**

Coal Shovel, strong handle, at **9c**



Ironing Board—made of fine selected wood, strong stand, **2.49**

Mason Jar Caps, porcelain lined, dozen **27c**

Ice Cream Sherbets, two sizes, 7c and **17c**



Ash Sifter, strong wood frame, good size, at **29c**

White Enameled Sugar Bin, 25 pound size, with hinge cover, at **45c**

Galvanized Garbage Pail, tight fitting cover, bail handle, **63c**

Fall Wall Paper Sale

Suitable for living rooms, in tapestry, allover and stripes, special at, roll, **25c**

Suitable for bedrooms, in floral, allover and striped effects, at, roll, **10c**

Washable Tile Paper, suitable for kitchens, bathrooms and stores, large stock, special, roll, **19c**

Bull Dog White Paste, pound, **10c**

Paper Hangers' Smoothing Brushes, each, **29c**

DRAPES AND SLIP COVERS MADE TO ORDER — ORDER STORM DOORS AND WINDOWS NOW

HARTMAN'S *October Campaign of Underselling* is crowding *all of the seven* Hartman *stores!!*

100,000 *new customers to be gained!*
100,000 *homes to be beautified!!*

LOW PRICES *Will do it!!*

Are doing it!

This is the second week of *price-smashing* at Hartman's! Again values are offered that will bring more throngs to the Hartman stores. Here are the finest values ever offered in years—unquestionably the largest savings possible on such high grade furniture and home furnishings! *Make it* your duty to come to Hartman's—first!

***DO NOT FORGET* that you also have the privilege of taking a *full year and a half to pay* for what you purchase! You may place your selections in your home at once and enjoy them while you are paying for them. *All this in addition to the money you save!* Selections made now held in storage *free of charge* until needed!**



Low Priced 4-Piece Bedroom Suite

Beautiful mahogany or walnut suite in the favored Louis XVI. period design. Comprises a 48-inch dresser, a chifforette, a bow-end bed and a vanity toilet table. Veneered top, front and ends. Exceptional value; the four fine pieces complete at..... **$249**



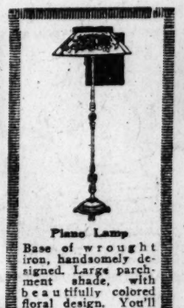
Floor Lamp
Base in beautiful mahogany finish. Gracefully turned, 7 inches diameter. Equipped with 8-ft. cord and double lamp sockets $13.85
Shade with two-tone effect; 26 inches in diameter $15.75



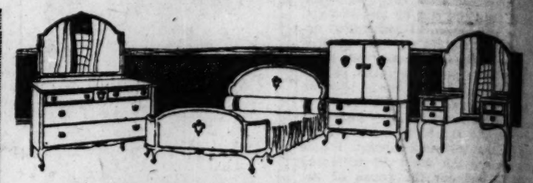
3 Piece Parlor Suite!

High Quality Velour; Stylish Tassels

An exceptionally high grade parlor suite. Upholstered in beautiful two-tone velour. Has full spring edge. Attractively trimmed in braid and tassels. Best construction and materials. Undoubtedly the finest value in Chicago, as you'll agree when you see it, at..... **$269**



Piano Lamp
Base of wrought iron, handsomely designed. Large parchment shade, with beautifully colored floral design. You'll not find a finer value than this, at
Base $19.75
Shade $13.50



4-Piece Bedroom Suite—Unusual Value!

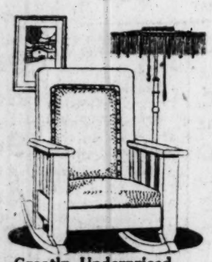
In Queen Anne period design. In genuine mahogany or walnut finish; 48-inch dresser, chifforette, vanity table and bow-end bed. Exquisite in design, sound in construction, unbeatable for downright quality. The set may be purchased complete or in individual pieces.

The Dresser,	Bow-End Bed,	Vanity Table,	The Chifforette,
$79.98	$64.85	$67.43	$65.75



Mahogany or Walnut Dresser

Well made of hardwood in rich brown mahogany finish with genuine mahogany veneered top and fronts. May also be had in attractive mahogany or American walnut. Has turned legs and mirror standards and large beveled plate mirror, at..... **$38.75**



Greatly Underpriced Oak Rocker

Solid oak rocker in golden or fumed finish. Substantially constructed. Broad arms. Upholstered in imitation Spanish brown leather. Six strong springs under seat. Specially priced at..... **$9.78**



Practical Chiffonier—Big Value

A well-built chiffonier, expertly constructed of hardwood and finished in imitation quarter-sawed oak, golden finish. Has neat top rail and five large drawers. A fine example of Hartman value giving, at..... **$12.85**



Dining Suites—Values You Must See to Appreciate

Five-leg extension table in correct Queen Anne period design, with genuine mahogany, walnut or quartered oak top veneered. Hand rubbed and polished throughout. Chairs in finishes to match table. Extra high backs and guaranteed Spanish leather slip seats.

Table ..... $46.75 Chair 9.68

Extra Special!



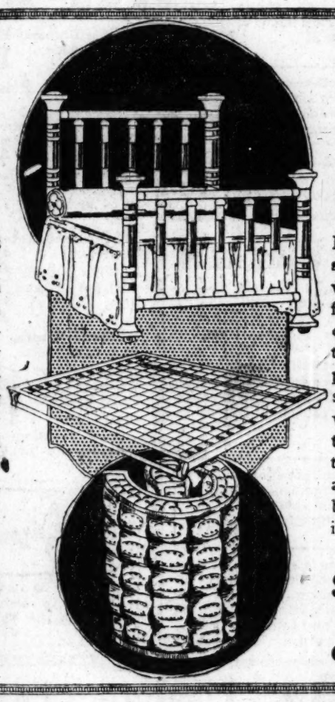
Oak Library Table

Solid oak library table with secretary drawer. Has 26x42-inch top. Comes in fumed or golden oak finish. Square legs and two roomy bookshelves. Surely ask to see it, at..... **$16.85**

Three Piece Bed Outfit!

Full size brass bed; 2-in. corner posts; in banded satin finish. Comfortable, sanitary mattress, cotton top, strong tufts. Heavy angle iron spring, well made, resilient. Complete, as illustrated

$29.98 COMPLETE



Finest Value Ever Offered!

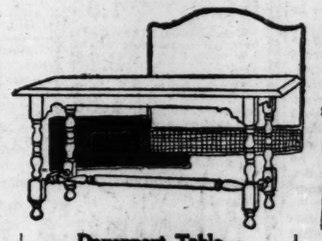
Do not fail to see this special value! A very fortunate purchase makes this low price possible. You save enough when buying this bed outfit to add an extra article to your bedroom. Buy it tomorrow at

$29.98 COMPLETE



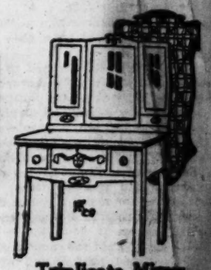
A Handsome Walnut Chifforobe

Colonial style chifforobe in Circassian walnut finish. Large wardrobe compartment fitted with nickel plated combination hangers. 7 drawers and beveled plate mirror. Buy it tomorrow at..... **$29.75**



Davenport Table—Underpriced

Correct Tudor period design davenport table in choice of genuine walnut or antique mahogany finish. Top measures 60x20 inches. Manufactured by eminent Grand Rapids factory—your surety of satisfaction. Specially priced at..... **$29.90**



Triplicate Mirror Dressing Table

Solid oak in waxed golden finish, in the artistic Adam period design. Has triple plate mirror. A splendid article that will also add beauty to your bedroom. A limited number tomorrow, at..... **$14.95**



Moth-proof Cedar Chests!

Of genuine Tennessee red cedar, thoroughly seasoned. Has dust-proof lid and scroll front pilasters. Securely bound with two copper bands. Fitted with half-length sliding tray **$17.68**



Dining Suite—a Very Remarkable Bargain!

Golden or fumed oak extension table. Has 45-inch quarter-sawed oak plank top which extends to 6 feet. Has 9-inch pedestal with heavy platform of solid oak..... **$28.75**

Dining chairs of solid and quartered oak in finishes to match table. Genuine Spanish brown leather pad seat..... **$3.95**

Unbeatable Values in Hartman's Rug Department!

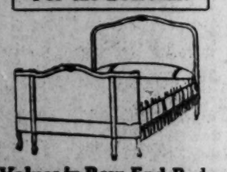
9x12 Brussels Rugs.....	$21.98	8.3x10.6 Brussels Rugs, Assorted Patterns	$24.45
9x12 Seamless Brussels Rugs	24.65	8.3x10.6 Heavy Seamless Brussels Rugs.....	22.65
9x12 Seamless Velvet Rugs	29.85	8.3x10.6 Seamless Velvet Rugs	27.75
9x12 Seamless Heavy Velvet Rugs	36.95	7.6x9 Brussels Rugs, Assorted Patterns.....	16.45
9x12 Axminster Rugs, Assorted Patterns....	35.75	8.3x10.6 Axminster Rugs...	33.65
9x12 Heavy Seamless Floral Axminster Rugs.	39.45	6x9 Axminster Rugs.....	21.85
27-in. Velvet Assorted Rugs.	$2.19		
27-in. Heavy Wilton Velvet Rugs	2.98		
27-in. Axminster Rugs.....	3.45		
36-in. Heavy Wilton Velvet Rugs	4.69		
36x63 Axminster Rugs.....	5.97		
36x63 Heavy Axminster Rugs, Assorted	7.85		



Prices That Mean Large Savings on Many Home Needs!

Baby Cotton Blankets, 36x48	$1.98	Tapestry Portieres, green, red or brown bordered...	$5.98	Congoleum Rugs Specials—6x9	$7.95
Cotton Blankets, 60x76, White	2.35	36x45 Baby Crib Comforters	2.65	9x10.6	13.80
Cot'n Blankets, 64x76, Gray	2.85	72x84 Silkolette Covered...	3.89	9x12	15.95
Cot'n Blankets, 66x80, White	3.25	72x84 Shenette Covered.....	4.85	9x15	19.80
Cotton Blankets, 3 lbs., 66x80, Plaid	3.75	72x81 Satinette Covered....	4.98	Neponset, first quality, per sq. yard	.19
Cotton Blankets, 4 lbs., 66x80, Plaid	4.95	72x84 Satinette Covered....	5.48	Heavy Printed Linoleum, Assorted Patterns, sq. yd.	1.15

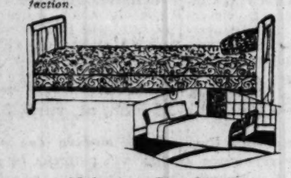
For the Bedroom!



Values in Bow End Beds

Made of selected lumber in the Queen Anne period design, with bow end foot; in full size. Equipped with metal side rails in the proper length for a bow end bed. Height is 48 inches. In American walnut finish; specially priced, at **$17.66**

A KROEHLER DAY BED! The name fortifies as to its ability to give satisfaction.



Mahogany Day Bed

The nationally famous Kroehler day bed. Artistic frame finished in antique mahogany, upholstered in highest quality figured velour, in several colors. Can be quickly and easily converted into full size bed. Unusually underpriced as you are certain to agree when you see it, at..... **$49.95**

For the Dining Room!



Buffet—Another Special

Handsome buffet in Queen Anne period design, in golden oak, mahogany or walnut. Top measures 21x54 inches, with moulded edge. Has a French plate plate mirror. One large and three small drawers **$39.50**

Do You Believe in Economy? These Sensational HOUR SALES Are the Talk of Chicago!



9 to 10 o'Clock
Nutting Shirt Waist Box. Handles, feet and trim are mahogany finish. Large size, 23 x 15¾ x 15¾ inches.... **$5.95**



10 to 11 o'Clock
Aluminum Rice Boiler. Well made and nicely polished. Capacity 3¼ qts. A convenient article for the kitchen.... **78c**



11 to 12 o'Clock
Metal Top Kitchen Table. Finished in waterproof white enamel. Easy sliding cutlery drawer **$3.68**



12 to 1 o'Clock
Center Table. Made of bamboo with matting top. 30 ins. high and has 12x12-inch top. Special, at..... **99c**



1 to 2 o'Clock
Smoking Stand. Mahogany stand, with removable glass tray. Three cigar rests and match-box holder **$1.28**



2 to 3 o'Clock
Bed Irons. Set consists of three medium weight irons, removable handle and stand. Irons nickel-plated. Complete at **89c**



3 to 4 o'Clock
Oak Fernery. Neatly designed fernery in fumed oak finish. Complete with metal insert, special **$4.95**



4 to 5 o'Clock
Boudoir Lamp. Hand polished base, mahogany finish, with silk shade in 4 attractive colors, complete, wired ready for use, at **$1.99**



Regent Air-Tight Hot Blast

Operates upon a perfect hot blast principle, affording great economy of fuel. Full 18-inch body—will heat 2 or 3 rooms. Large fire pot. Highly polished nickel parts as shown. Priced at..... **$29.88**

Every conceivable need for the home is offered at Hartman's—greatly underpriced—always!



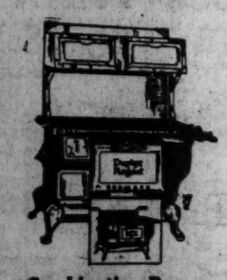
Englander Sanitary Couch!

The nationally advertised brand—easily made into twin couch bed. Strong springs, reversible mattress. Handsome as it is practical. French gray finish. The moment you see it you will want it at..... **$17.95**



Regent Base Burner!

Has double hot air flue. Has large magazine; heavy 10½-inch fire pot and duplex center grate. Large mica doors and nickel trimmed. Highest grade material and workmanship throughout **$79.85**



Combination Range

Complete with high closet. Large firebox and duplex grate. Has 4-hole cooking surface and 4 gas burners. White enameled splasher, oven and high closet door panels. Nickel trimmed..... **$79.95**



Regent Steel Range

Fine steel range; burns either coal or wood; fully guaranteed. Fitted with duplex grate. Has large cooking surface and convenient high closet. High closet, splasher and oven door panel finished in porcelain. Nickel trimmed.. **$59.00**

Complete with high closet as illustrated.



Regent Oak Heater

Burns soft coal or wood. Extra heavy corrugated fire pot. Body of sheet steel. Nickel trimmed. Full 12-inch body. A wonderful value and should be bought at once, at..... **$12.95**

Downtown Store Open Saturday Until 9 P. M.

N. W. Store Open Thursday and Saturday Until 9 P. M.

Hartman's

Loop Store:* 226-232 Wabash Ave.—*Near Jackson Blvd.
N. W. Store:* 1327-1333 Milwaukee Ave.—*Near Wood



Kitchen Cabinet!

Solid oak in golden finish. Roomy china closet, handy cutlery drawer, metal bread drawer, tilting flour bin with sifter and large utensil cupboard. Has 22x42 metal covered table top. **$19.85**



See This Steel Bed!

2-inch continuous post steel bed. Filling rods are ½-inch. Your choice of three finishes—mahogany, walnut, or Vernis Martin. Unusually low priced at..... **$12.68**



Advertised A. B. C. Washer

Fitted with a gearless, all-brass, rustless motor. A water power washer. Simple to operate. All you need to do to start the washer is turn on the faucet. Tub made of thoroughly seasoned stock. Priced at..... **$21.85**

PART EIGHT

Chicago Sunday Tribune.

THE WORLD'S GREATEST NEWSPAPER

Theaters 1, 2, 3. Society 4, 10, 12.
Books 1, 15. Clubs 5, 6.
Music 1, 7. Art 6.
Movies 3. Queen Victoria 14.

OCTOBER 9, 1921.

The Fall of Empire in Motion-Picture

MY MEMOIRS, by Prince Ludwig Windischgraetz; translated by Constance Vesey: octavo, pp. 356; no index. Houghton-Mifflin company, Boston.

God in heaven! They have a special genius for delay.
(On the Austrians.) GEN. VON HINDENBURG.

By Eye Witness.

WOULDST thou learn, then, how empires fall—and why?

'Tis an ancient and familiar tale, fraught with desolation, but in his book Prince Windischgraetz brings it home to the present with terrific force. This man, who barely missed being an adventurer but whom the prickings of an acute conscience developed into a patriot-statesman, is a master of excited and exciting narrative. Mournful as his story is, it likewise is distinguished by unflagging vivacity.



FORMER EMPEROR CHARLES.

It is, perhaps, the honestest book that has come out of the war.

The old story—older than those ruins that sentinel the Mesopotamian plain where now the reptiles bask by day and the foxes bark at night! The old story again of a once proud and puissant people gone languid at last in all save the pursuit of pleasure and their realm shot through and through with the curse of caste.

The pillars of their state rock—and they are luxuriating in hates racial and religious.

Their provinces, which are their life because they are at once hinterland and granary, fall away—and they are solely intent upon the maneuverings of factions which set the immediate success of party above the salvation of the fatherland. They daily and delay. They toy with duty, shrug their shoulders at doom, chattering much and laughing a little about it. Crying, too. Their monarch wept.

Those are the large outlines of the story Prince Windischgraetz tells with copious and damning detail.

* *

Ordered from Throne by Phone.

Then upon this people comes debacle.

Greek drama could not be more implacable, nor melodrama more audacious, than was the instant of the beginning of the end—an instant which this Hungarian magnate was one of five persons to witness.

It is an autumn night of 1918 in the palace of Schönbrunn, the lovely pleasure seat of the Hapsburgs outside their capital. But that park can be very dreary in a November twilight. Andrassy, loyal to the end, and Windischgraetz, young, loyal, resourceful, have been hastily summoned from the foreign office to the palace. The Archduke Max had been their chauffeur from the west station, for even servants had fled the sinking ship.

The emperor-king is listening at the telephone. Only his wife is with him when the archduke and the two ministers enter the study, which is the so-called Gobelin room. In it stands the writing table once used by Napoleon.

On that table stands the telephone at which the last of the Catholic and apostolic majesties is listening.

What more entrancing than these coincidences, these half-ironies of history! Napoleon was avenged for l'aiglon. Austria had reduced his son to a nullity. Now Michael Karolyi's people telephone the heir of the eaglet's jailers to get out.

Charles is now listening, now talking excitedly, to Budapest, which is in revolution. He "beckons violently" to Andrassy and Windischgraetz "to come nearer and look out." He tells them that the revolutionary junta is "asking me to abdicate—to renounce the Hungarian throne for myself and my heirs. What shall I do—what answer am I to give?"

* *

Echoing Footfalls—and the End.

Windischgraetz claps his hand over the receiver. Violent conversation between the monarch's two friends in the study and the junta in the Hungarian capital ensues. It comes to nothing. It is the end. Generals, courtiers, props and pillars and parasites all have vanished to their remote estates or have joined the revolution in Hungary. Vienna, too, is on the edge of revolt. To his kingdom Charles cannot go; in his empire he must wait alone. Speaking now of the emperor-king as his (the Hungarian) sovereign solely, and of the state of affairs in the kingdom of Hungary, Windischgraetz says with reticent pathos:

"There was no longer a single place where the king could have spent the night in peace and safety in his own realm. . . . We passed through the vast State apartments, through the long corridors. We went down the wide staircase; no one met us. Our footsteps echoed in the empty rooms."

* *

A Statesman's Solemn Warnings.

Such is the book, vivid and actual, and far more than that. It is statesmanlike admonition in panorama, the fall of empire in motion-picture.

But vivacious as it is, pitilessly revealing as it is, it remains always the book of a statesman and never a collection of the always savory and usually mendacious tidbits of palace gossip. It rustles with the whispers of intrigue and the soft-stepping of courtiers. It echoes the bark of the light artillery in the Carpathian passes and the thunder of the big guns on the Isonzo heights, and it bears again to an accustomed ear the long, moaning roar of street mobs voicing protest and revolt—a sound, reader, chilling the heart while it fires the soul, and never to be forgot. A fearsome sound.

This prince long prophesied that voice, long maneuvered to still it with honest measures of amelioration. He prophesied, he worked, he implored in vain.

He knew everybody, knew conditions, and had a great stake in the right solution of the problems, upon the right solution of which the saving of the realm hung. He knew how far-reaching and fundamental must be the measures of salvation, and he knew the little things, the petty, that ceased to be little and petty when you took them as the signs and symptoms of a degeneracy that had rotted the fabric of empire.

* *

Stealing the Monarch's Coffee.

He, as director of food control, knew how many kilograms of real coffee he was sending the royal household, and when he swallowed the bellywash the king offered him he knew that thieving was going on in the palaces. He knew who were the ruthless usurers and profiteers and what they did, and once he cried out that it would have required a "special anti-corruption minister to contend against them." In crisis after crisis he saw monarch and people befooling themselves with grandiose ceremonial and festival when there was most pressing work to be done and decisions to be made. Everywhere that there was not haste and costly pleasure there was bitter misery and discontent.

He saw Gen. Boehm at the front and heard him say: "I dislike shaved mustaches, a detestable custom." The dislike adds dryly: "Characteristic that the commander of an army, who comes for the first time to visit a corps which has been under fire without intermission for six months, can find nothing else to say."

He heard the "court flunkeys," as he calls them, notify Andrassy in a moment of crisis that he must come to an urgent audience with the king in Hungarian full dress. Andrassy replies: "I have something more important to do now than dress myself up." He had. For the foundations of the monarchy were quaking.

* *

Officers Strip Off Ribbons.

The prince knew that the dabbling and the discussions by the ministerial council and others over the bestowal of privy councilorships, honors, distinctions, and such like trumpery had become so foolish and meaningless, and the awards so unjust, that at the front self-respecting men, from general to youngest cadet, were discarding their ribbons of their own accord. Windischgraetz was one of them.

He knew that Burian was irresponsible, that Wekerle was a soft handed optimist with a flat refrain, "All will come right! Everything will be seen to," that Karolyi was playing a game, at once subtle and desperate, of personal ambition. He used to watch Wekerle as he "screwed some in the air with a large, fat acrobatic index finger while speaking, and the more sinuous the curve the more he insisted that in policy the straight road is best."

These are scores of such treasures of blended descrip-

[Continued on page fifteen.]

TABLOID BOOK REVIEW

By Fanny Butcher.

Last week's best sellers at a leading Chicago book store were:

FICTION.

"If Winter Comes" [Little-Brown], by A. S. M. Hutchinson.
"Brass: A Novel of Marriage" [Dutton], by Charles Norris.
"Pride of Palomar" [Cosmopolitan], by Peter B. Kyne.
"Alice Adams" [Doubleday], by Booth Tarkington.
"Far to Seek" [Houghton-Mifflin], by Maude Divers.
"Her Father's Daughter" [Doubleday], Gene Stratton Porter.

NONFICTION.

"My Brother Theodore Roosevelt" [Scribner's], by Corinne Roosevelt Robinson.
"Roving East and Roving West" [Doran], by E. V. Lucas.
"The Sea Power of the Pacific" [Houghton-Mifflin], by Hector O. Bywater.

CHILDREN'S BOOKS.

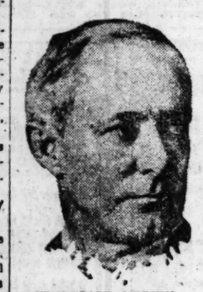
The best sellers in the juvenile books were:
"The Great Quest" [Atlantic Monthly], by Charles B. Hawes.
"How It Came About Stories" [Scribner's], by Frank B Lindermann.
"War Trail Fort" [Houghton-Mifflin], by James Willard Schultz.
"Foxy Squirrel in the Garden" [Rand-McNally], by Clara Ingram Judson.
"Eddie Elephant" [Volland], by Johnny Gruelle.
"American Indian Fairy Tales" [Volland], by John Rae.

AT THE PUBLIC LIBRARY.

The six best circulators at the public library last week were:
"Main Street" [Harcourt], by Sinclair Lewis.
"Alice Adams" [Doubleday], by Booth Tarkington.
"Dust" [Brentano], Mr. and Mrs. E. Haldeman-Julius.
"Outline of History" [Macmillan], H. G. Wells.
"Queen Victoria" [Harcourt], by Lytton Strachey.
"Mirrors of Washington" [Putnam].

FREDERICK O'BRIEN is going to write a novel about Chicago in the days when Hinky Dink and Bathhouse John were young and eager souls. He said so the other day when he stopped off in Chicago between trains on his way to New York.

"It's going to be about myself and what I did during that one year when I was one of the drifters. It'll be about the old Pacific Garden mission and Billy Sunday's conversion. I saw him stand on his head and wave his feet in the air in the praise of God. It'll be about Hinky Dink's place and Bathhouse's days as a rubber in a Turkish bath. It'll be about a Chicago which is no more. And it'll be about a trip to California under the wheels and the way back with a bunch of tramps. And it will all be true. There's something in me that makes it impossible for me not to write truth."



FREDERICK O'BRIEN.

"So the Mystic Isles is all true?" I asked—that being the question which seems to wreck most readers.

"Yes. If it were not so, I could not have written it."

". . . And are the Polynesian women so beautiful, then?"

"Beautiful? Yes; in their native atmosphere. They are completely right; brown, as they should be in the sun, with skin that glistens, and with a natural grace. They are beautiful to look at, but not to touch, to make love to. They have no soul. I have never made love to a South sea islander in my life—few white men do. The natives think that white men and women are sick because they are so pale, and certainly a white man or woman among them does look unhealthy. As for real beauty, I think that the beautiful American woman is the most beautiful woman in the world, and after her, perhaps, the French woman."

". . . "No, I did not write a book about Samoa, as I had planned. I just loafed in the sunlight and talked to natives who had known Stevenson. I have had an intimate association with the Stevenson legend. The first place I lived in San Francisco was his studio. I found out all I could about him in Hawaii. In Tahiti and the Marquesas I followed his trail. And in Samoa I lived for a while in his house. I have talked with every one who knew him intimately, although, of course, he was gone himself before I reached him."

". . . "The books about the South seas? The trouble is that the tourist never can feel the charm of the islands. The South seas is a state of mind. You must forget all of your ideas of ordinary living. You must be willing to eat bad food (in the cities) and go without your fundamental comforts. You must go alone—not in twos, or threes, or groups. You must want loneliness. If you do, you will see loveliness. I write at least ten letters a day urging people not to go to the South seas. If you want health, you will probably not find it. If you want a job where you can live on nothing a week, you will find neither the job nor the possibility of living on nothing a week. If you want thrills, you will not find them. No tourist can ever know the South seas."

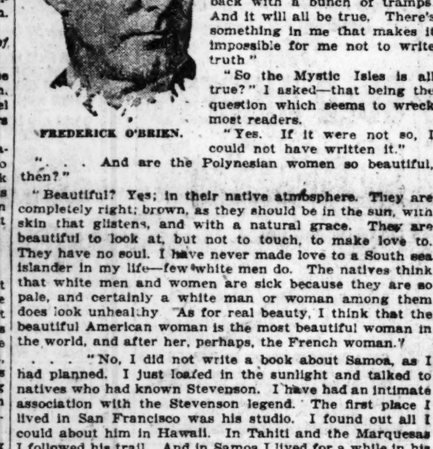
". . . "New York? A month, perhaps two; to Sausalito for a while; and then back to Samoa, where I have built a little house and where I shall live in the sunshine."

* *

"A Couple of Honest Tramps."

[My chief, Miss Butcher—always so kind that she never lets me know that I work for her—sends the following:]

Dear Mr. Eye: This is such a funny picture of Stephen Graham and Vachel Lindsay that I wish we could use it. It's fresh from them and hasn't been used anywhere before. The writing on it is Stephen Graham's. He is visiting Vachel Lindsay in Springfield, but he will be here in Chicago this week with Mrs. William Vaughan Moody and be one of the guests of the Midland Authors at their dinner on Saturday night, so he has a certain appeal aside from his—to me—good literary work. He is a much finer artist than most American readers know, and a protagonist for the under dog—the Russian peasant, the immigrant, the Negro, the private in the guards.



VACHEL LINDSAY. STEPHEN GRAHAM.

"A couple of honest tramps," wrote Mr. Graham in a big bold hand when he signed this picture on behalf of himself and his host, Mr. Lindsay.

* *

A Man Worth Knowing Better. Few Such.

Stephen Graham is an English author of whom we in America know too little, although nearly all his books have been published here by the Macmillans. He may seem a tilter at windmills, a literary Robin Hood spiritually, but actually he is an ardent champion of the under dog, whether he be the immigrant, the Russian peasant, the American Negro, or the private in the guards. His books are all passionately protagonistic in the sense that wholesouled devotion to any cause which a man feels is right is protagonistic.

Naive U. S. Heroines Seldom Seen in Paris

By James Whittaker.

NEW YORK, Oct. 8.—[Special.]—The fate of the French play in America is usually kindly. The fate of the American play in Paris is usually disastrous. A quick deduction would be that we are more elastic in our taste. The reverse is true. We are quite unelastic. We like none but American plays and see none but American plays. We buy, produce, and successfully sell French plays, but not before they have been so devastatingly Americanized that their own authors would not recognize them. Our purveyors of theatrical entertainment are adepts in a form of literary mutilation called "adaptation."

The word "adaptation" covers many processes, from the introduction of "Baby" and "Blue" songs into the scores of Viennese operettas to the larding of the crisp and concise original of "Blue Beard's Eighth Wife" with wordy Broadway witticisms.

The French know no such mechanics. An American play in Paris is translated, no more. It comes to the boulevards as Yankee as it left Broadway. "Peg de Mon Coeur" [the first word, translated into English, is Peg, and you may guess the rest] is playing on the boulevards now and is provoking some amazed comment. "How naïve are our American friends," says one French critic, baffled by the marvelous innocence of Hartley Manners' heroine, "that they can find so much joy in this childlike amusement." Judging us by our exported plays, the Frenchman judges us callow and uncouth. The clear eyed virgin, of course, does not interest the French mind as exclusively as it charms ours.

* *

Problems of Piety in "Thank You."

Returning lately to Broadway with a mind somewhat warped, no doubt, by contact with debasing foreign influences, I found a percentage of truth in the foreign estimate of us. It may be the corrupt influence of Paris, but I have to admit that Winchell Smith's "Thank You," for instance—the blushing new success of the Longacre theater—seems terribly, almost indecently, pure. I venture—and you must pardon me a European sophistication of which Mr. Winchell Smith and some of his colleagues will doubtless cure me in a fortnight—surely, I venture again, there is something almost indecent in the glamorous, undefiled decency of all the adults in Mr. Smith's play. I have always thought a fig leaf a most corrupt emblem. It seems extravagant that it should float, a guild banner, at full mast over the majority of our theaters.



WINCHELL SMITH. [Schwarz Photo.]

Under its flowing folds Mr. Winchell Smith labors in the Longacre to inculcate in us the truth that we'll be happier when we're better.

The final curtain of "Thank You," his and Tom Cushing's new play, falls on so conclusive a demonstration of the rewards of pure, sweet goodness that I am sure that none of us that were there last Monday night will ever again let a day go by without its five minutes of thought for mother, grandmother, and Harold Bell Wright.

In "Thank You" Mr. Smith discusses the problems of piety in the modern life. Piety, in the person of the Rev. David Lee, hero of Mr. Smith's homiletic, is outrageously mistreated by the sneer, the snicker, and the snort, personified in the vestrymen of the Church of St. Mark's in Dedham, Conn.

The reverend's piety goes through one of those Broadway stage New England winters, despised and unrewarded.

The matter of the unreward makes Mr. Smith's most resonant scenes. When the wealthy New Yorker turns up at the end of the second act and bitterly denounces Dedham for starving its pastor on $800 a year the feeling thrilled through the audience that Mr. Smith had hit another bullseye. Indeed, when Actor Frank Monroe vociferated:

"But the Christians right here in America are the damnedest heathen of the lot,"

That better half of the audience whose noses proclaimed them Christianity's shrewdest critics rose en masse and cheered.

A large number of characters whom only Mr. Smith could make relevant to his play are involved in the year of Dedham life which he portrays.

There is a Paris niece of the reverend who is played in very nice clothes by Edith King.

Regardless of expense, there are also a nice rich boy and his nice rich pa.

And, of course, the vestrymen are Mr. Smith's meat, the very marrow of the success which doubtless will overwhelm John Golden, the lucky producer, with another inexplicable record run.

The vestrymen run the whole gamut of funny clothes and New England accents. If you appreciated the farm hand in Cohan's "Vagabond," the quaint provincials of "Turn to the Right," or any others of the deathless school of gol durn comics, you cannot be disappointed by a visit to the Longacre.

They are all there.

* *

The Play of the Week.

The week was saved by a play that is all of great.

When I left the National theater Wednesday night—and I hated to leave—Carol Kennicott, with her modish hat askew over tearful eyes, was leaving Gopher Prairie to solve, if possible, the meaning of her desperate cry: "I'm going some place that's fit to live in."

The Gopher Prairie, which was first libeled in Sinclair Lewis' "Main Street," and must now suffer the further indignities of the fine play that Harvey O'Higgins and Harriet Ford have made therefrom, knows itself as a remarkably fine place to live in, with running water and seven miles of cement sidewalk. It has not the giftie gie'n it to see itself as poor, aspiring Carol saw it.

I have not read the Sinclair Lewis novel. If I am to judge by the axiom that good novels make bad plays, the novel must be pretty bad. For the play is very, very good, with one scene in its well planned succession of good scenes so perfect that your waning faith that words and acting are, after all, miracles is instantly revived.

It is the crux of the play, this one scene, and may as well be told at once. Will Kennicott, the young doctor of Gopher Prairie, as ordinary neighbor loving, town boosting mortal as you and I, and his wife, Carol, a sensitive dreamer, are undressing and quarreling.

The snubbing of her ideals which the young wife has suffered from unsympathetic Gopher Prairie is turning into doubt of her husband in Carol's embittered mind. The doctor's idea's are good sleep and good breakfasts.

To the pitifully ridiculous accompaniment of the nightly toothbrush and wool pajamas the clash of the two ideals develops—to the point where the exasperated Carol accuses her patient spouse of the mental cowardices which are the town vice.

Then the telephone bell rings. The doctor is called out into a blizzard to make his way over a washed-out road to the scene of an accident, and takes his task with the heroic stoicism which, we are told, is the common quality of all country doctors.

The wife accepts this answer to her charge of cowardice, acknowledges her libel, and scurries to make hot coffee.

The scene has that final perfection of good theater writing—it is fair. You know the woman is right, but you also know that the man is not wrong. Out of it there develops logically and swiftly the final acts. There can be none but a tragic solution to Carol's dilemma in "Main Street."

Having failed to see the last act, I cannot swear that there is not a happy ending. I can only hope there isn't.

I hope that there was no ending. The very best and the very worst plays have no endings.

The last curtain of "Main Street" must inevitably fall with the problem of how this unpoised world is to contain both poets and brokers without accident still unsolved, and it must give you that supreme enjoyment of the theater—the thrill of afterthought, which is to the good play what the aftertaste is to good wine.

The acting is worthy the piece. Alma Tell, who always concealed about her an indication that she was about to become an acting personage, reveals the personage in several moments of breath taking beauty. It is a beauty of sincerity which concedes nothing to her beauty of person.



MISS ALMA TELL. [Campbell Photo.]

McKay Morris, the doctor, works stealthily and masterfully at the building up of a person which, at the end of the play, is, in his hands, an epitome and a large symbol, as the writers intended it should be, of that commonplace hero, the husband. And the remainder of the cast can be tearfully thanked for that they resisted that impulse—it must have been an almost irresistible one—to make of the inhabitants of Gopher Prairie a stageful of hick comics.

"Main Street" is one play in town in which beards and Sears & Roebuck clothes are not all of the acting.

* *

"Lilies of the Field"

Women in herds have something of the qualities of anything else—cows, elephants, gnus, or men—in herds. They are uniform, nervous, messy, and not a little bit dull. Mr. William Hurlbut's "Lilies of the Field" in the Klaw theater is a somewhat incoherent dramatization of a feminine mob.

It might be possible for a gallant critic to pardon Mr. Hurlbut the indifferent generosity with which he lavishes ladies on his cast. But it is quite

[Continued on page fifteen.]



MISS ANN PENNINGTON. [Alfred Cheney Johnston Photo.]

She comes to the Illinois tonight to dance and, perhaps, sing a little in George White's new "Scandals," a gorgeous entertainment which does not imitate the "Follies" but is of the same species.

Mr. De Lamarter Is Thanked for a New Musical Idea

By Edward Moore

ERIC DE LAMARTER has evolved an idea in the way of a new form of musical entertainment. At this distance it looks like a real one, one of the best to have appeared in the last half dozen years.



ERIC DE LAMARTER

In the fewest possible terms, it involves the formation of what is now being called the Chicago Solo orchestra. This is an organization small in numbers by the side of a modern symphony orchestra, but with a wealth of possibilities that the symphony orchestra cannot undertake.

Twenty-three instruments will make up the organization. Fourteen will be strings, one each of the woodwinds will be called upon; there will be two horns, one trumpet, one trombone, and one general percussion player. All will be members of the Chicago Symphony orchestra. Upon occasion a piano, a harp, or a celesta can be added for extra effects.

The history of the idea is interesting. Those in touch with orchestral matters know that the cost of a symphony orchestra today is startling compared to what it was only a few years ago. The salaries paid to symphony players have gone straight up into the air; hall rents have nearly doubled; railroad fares have ascended until the cost of moving an orchestra from one city to the next is by no means to be approached in a frivolous or light minded attitude.

With orchestral managers racking their brains to keep down all except the most necessary expenses of their organizations, the outlook was not always bright for new compositions. It was a case where nineteen out of twenty composers would have thrown up their hands, retired to the mourners' bench, and spent the next few years in adding their voices to a lachrymose dirge with a burden to the general effect that the American composer has no chance and the foreigner gets all the rewards. Judging by the communications that reach this desk, nineteen out of twenty American composers have already done so.

Did Mr. De Lamarter join the wailers? He did not. He worked out the idea of the solo orchestra.

The difficulty with the idea, as he admits, is that, being new, it will not be well understood. Perhaps the best way is to back into it by telling what it is not.

It is not a small orchestra in the general sense of the term. That is, it will not play music written for a full sized organization; such a course would have thin and unsatisfactory results. Neither is it a chamber music organization; it is far more flexible, colorful, and sonorous than that.

The Chicago Solo orchestra will play music that is written for an orchestra of that size, and there is quite a mass of it. Mr. De Lamarter has some of his own; Leo Sowerby has promised some novelties; David Stanley Smith has completed a whole symphony in the format; European composers have done a number of things. Besides all these, there is an enormous mass of classical music, written at the time when orchestras and halls were small. A great deal of it is never heard nowadays because the big orchestras and big halls cannot make it sound as it was intended.

The new orchestra has great possibilities. Economically it can take music into places that cannot afford the larger organizations; artistically it can bring a new kind of music into hearing. What is lost in sheer weight of tone will be compensated in increased delicacy and flexibility.

The plan has the hearty indorsement of Frederick Stock, conductor, and Frederick J. Wessels, manager of the Chicago Symphony orchestra, of which Mr. De Lamarter is assistant conductor. Several concerts will be heard during the winter in some of the loop theaters, and a spring tour is being organized.

Mr. De Lamarter invites aspiring

[Continued on page seven.]

Our Great Indoor Pastime: Keep the Showmen Guessing

By Sheppard Butler.

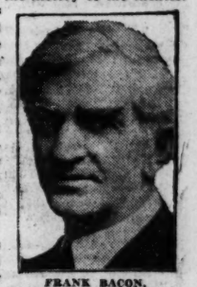
THEATRICAL producers are the world's greatest gamblers. They have to be, for in the world of business theirs is a unique position, not to say predicament. They have no premises to guide them. Years of experience mean little or nothing. The best they can do is guess.

If you are a manufacturer and propose, say, a new kind of soap, you know in advance just about what you can do. The merit of the article is predetermined by what goes into it. And you may be reasonably sure that with a little advertising you can drum up a little trade, and that with a great deal of advertising your patronage will be approximately as large as you can handle. Successful merchandising is largely a matter of knowing one's market.

But the investor in plays never knows his market. Of all mortals that inhabit this earth, those who attend the theaters are the most inscrutable. The public likes this entertainment and does not like that one, and its verdict is certain and irrevocable, but no man can say in advance what it will be. You would suppose that a lifetime devoted to the selection and staging of plays would bring wisdom; yet the veterans among the producers are continually putting their money into failures and turning their backs upon undertakings which in other hands have proved thumping successes. It is the outstanding phenomenon of stageland, and the showman's motto is: "You never can tell."

Never was this more strikingly exemplified than in the present season, looked upon everywhere as the most topsy-turvy in the history of the theater. If any name is synonymous with unerring success on the stage, it is, you would say, that of David Belasco. Yet the cables told last week of complete disaster to his play, "Timothy," produced in London with Cyril Maude in its leading rôle. It was received, say the reports, "with derisive laughter," and the verdict of the critics was that the production was "almost unbelievably poor." In New York a like calamity has just befallen "The Blue Lagoon," a spectacular affair which was enormously popular in England and was brought to this country with every prospect of prosperity. Broadway didn't like it, and after an incredibly brief showing the costly production has been sent to the storehouse.

On the other hand, the smile of fortune is as whimsical as its frown. Morris Gest, by his own confession, brought "Afgar" to Chicago with fear and trembling. Business elsewhere had been bad. Mlle. Delysia, the star, was apprehensive. She had met Mlle. Irene Bordoni, another Parisienne who has sought favor in our midst and the Bordoni had warned her:



FRANK BACON, in "Lightnin'." [Lewis-Smith Photo.]

"Stay away from Chicago. It is cold. They were indifferent to me when I played there in 'As You Were.' [We didn't show any great enthusiasm, if you remember.] They understand nothing from Paris, and they will not understand you."

Well, "Afgar" has proved to be what they call an overnight triumph. The Studebaker is thronged at every performance, and the audiences, far from being cold, are wildly enthusiastic. Mr. Gest was wrong, and so was Mlle. Bordoni.

Again, much worriment is felt by the managers as to which theater shall be assigned their entertainments in Chicago. Randolph street and its environs are the precincts most sought after. Other locations are looked upon as handicaps, and banishment thither has been a frequent omen of failure.

But here, too, all the rules and precedents are being violated. The least accessible of the downtown playhouses houses the town's greatest success. At the faraway Blackstone, they say, Frank Bacon and "Lightnin'" have not played to a single unsold seat on any night since their arrival in Chicago.

* *

The Gentle Art of Kidding Plays into Popularity.

And so it goes. The public does as it jolly well pleases, and seldom can anything be done to guide its likes and dislikes. Still, they sometimes manage a bit of maneuvering. One device which has found favor in recent seasons is that of kidding a play into popularity.

The origin of "The Tavern," of course, is familiar—an outrageous melodrama by an amateur which Mr. Cohan molded nearer to his heart's desire by making it the whimsical thing it was when we saw it at the Grand. But do you know the legend which clings to "The Bad Man," the Porter Emerson Browne comedy through which Mr. Blinn romps so gloriously at the Princess?



MISS LEAH PECK in "The Bad Man." [Lewis-Smith Photo.]

I do not vouch for the tale, and I have not heard it in Chicago. Alexander Woollcott, who writes pieces for the papers in the east, is my authority, and he narrates it thus:

"Here was a blood-curdling melodrama of the Mexican border intended to give you goosefish. However, when it was tried out in the provinces the audiences, instead of quaking as desired, gave way to immoderate laughter. Whereupon the crafty Holbrook Blinn, gathering the agitated company about him, announced that as far as he was concerned the melodrama had been turned into a comedy and would be so played by him from that moment until the crack of doom. That night he was as good as his word and the laughter was heartier than ever. By the time the piece reached Broadway it was proudly labeled 'a satirical comedy' and as such flourished all year like the green bay tree. The story may be true."

True or not, one wonders what Mr. Browne, the author, thinks of it. It must be disconcerting to write a play in a serious vein and have it prove a success when played in a mood of laughter. And even if you have not done so, it must be almost equally disconcerting to have folks think you did. The story aforesaid is believed, by some, and Mr. Browne probably would have a hard time convincing the believers that he intended "The Bad Man" to be a satirical comedy or anything like it.

"You know, of course, what happened to "Disraeli" in Chicago. Its success seemed uncertain when George Arliss first played it here, and its third act, which afterward came to be famous, left its audiences uninterested. Here it was that Disraeli, desperately bidding for the Suez canal, threatened to smash the Bank of England unless its president would advance the money necessary for the purchase. In the original version the banker signed the papers and departed, saying: "It is a fearful thing for any man to have such power as you have." And nobody seemed excited.

Then, one day, somebody did some tinkering. That night the banker left the stage in silence and the ingénue of the cast piped up:

"O, Mr. Disraeli, I didn't know you had such power."

"I haven't, my dear," Disraeli replied, quietly, "but he doesn't know that."

The twist made all the difference. There was thundering applause, and the play's success was assured. So much will a timely afterthought do for an ailing drama.

* *

Here and There in the Theaters.

Illustrious names in the varieties this week—perhaps a belated manifestation of the "vaudeville war" which was predicted when the Shuberts entered the field last month.

To the Apollo comes Miss Alexandra Carlisle, the English actress who was best known in this country for her performances of "The Country Cousin" and "The Mollusc" until she got into the political limelight by helping nominate Calvin Coolidge for vice president at the Coliseum. She will play Lawrence Rising's little Pullman car comedy, "It Can Be Done," which was first acted here by Holbrook Blinn in his repertory venture at the Princess some years ago. With her in the skit will be Harry Corson Clarke, a veteran of the theater, who is noted as a globe trotter, having circled the world no less than four times in an amazing variety of plays.



MISS ALEXANDRA CARLISLE, at the Apollo. [Moffett Photo.]

At the Majestic Miss Dorothy Jardon, one of the Chicago opera's prima donnas of last year, will lift up her voice in song, and at the Palace the ceremonies will be dominated by Miss Mary Boland, the alluring player whom you will remember as John Drew's leading woman in several plays at Powers.'

William Gillette will return to the stage soon in a play of his own writing, which he calls "The Dream Maker," and which he has taken from a story by Howard L. Morton. The scenes are laid in an American summer resort, and the action is reported to be alternately humorous and sad. The actor has not been behind the footlights since he finished with Barrie's "Dear Brutus" two years ago.

Mr. Ziegfeld's beneficence in announcing a reduced scale of prices for the "Follies" finds an echo in the views of William Harris Jr. anent the taxes which have been placed of late on the playgoer's pocketbook. Says Mr. Harris: "High prices are hurting the theater—hurting more than the managers realize. I meet a great many people who are not of the theater, and I talk to them. I hear what they think. And I hear from them all that they and their employés—and that is the big thing—have come to feel that $5 is the most

they will pay for two seats for any play. And, since all other commodities are coming down, why not theater tickets?"

"Midnight Rounders" prospers at the Garrick, and therefore it is likely that we shall not see the "Greenwich Village Follies" at that playhouse on Oct. 31, as originally planned. If Mr. Cantor overstays his appointed time, as he thinks he will, the Greenwich Village show may be routed into another theater.

Willard Mack, author of "Kick In," "Tiger Rose," and what not, has been rusticating up near Calgary, but he has not been idle. He has on his desk three new plays—"The Maple Leaf Man," something about the northwest mounted police, which is to have a try-out in Los Angeles this month; "Sunny-san," dramatized from the manuscript of a new novel by Onoto Watanna, and a third as yet unnamed. "Sunny-san" is the first work to be produced by the author of "A Japanese Nightingale" in five years. It will be published in the spring in New York.

"Pomander Walk," Louis N. Parker's famous comedy of five little houses on the Thames, is to be fixed up as a musical entertainment. Hugo Felix is writing the music.

Miss Irene Castle will return to the variety stage next month, after an absence of six years in the movies and elsewhere. She will, of course, dance.

"Kiki," the Andre Picard comedy in which Miss Lenore Ulric is said to have found the greatest rôle of her career, has been revived in Paris, where they knew it years ago. Mlle. Spinelly has the part played in this country by Miss Ulric.

O. P. Heggie is through with "Happy Go Lucky," which they did not patronize well on the road, and has begun rehearsing a new comedy by Frank Mandel and Oscar Hammerstein, the younger. "Pop" is the name of it.

They've changed the name of "Mecca" in London again. Instead of "Ali Shar" it is to be called "Cairo." The censor objected to the original title, and they have been fussing about it for months.

Lowell Sherman's hurried trip to New York following the much discussed Arbuckle party at the other end of the continent was, it transpires, purely a matter of business. The actor, whom you remember in "The Tavern," is to play one of the principal rôles in "The Reckoning," the Marjorie Chase play which Eugene Walter is rewriting and which will have a new title, probably "Cash on Account." Sherman is through with the movies for the present, they say.

"Town Gossip," Ned Wayburn's first venture as a producer on his own account, stranded in Boston last week, and the Actors' Equity had to step in with funds to pay what the actors owed and get them back to New York. Wayburn, it is said, is going back to his work as a stage director.

"The Bat," according to its sponsors, holds a unique record in New York. The play, they say, has been reviewed at least twice by every critic in the city.

"The Speckled Band," most grewsome of the Sherlock Holmes thrillers, has been revived in London, and, they say, the Britishers like it better than ever.

E. M. Newman, the picture talker, begins his season at Orchestra hall this week, discussing "Alaska" on Wednesday and Friday evenings and Saturday afternoon. . . . The Theater Guild of Chicago will inaugurate its year's work tonight by presenting Rutherford Mayne's "The Turn of the Road" at the Chicago Hebrew institute. . . . The newly organized French theater of Chicago announces the return from Paris of Mme. Mercedes Devries-Schmit with many plays, new and old, for its use during the year. The first—De Flers nad De Caillavet's "L'Amour Veille," played in this country under the title "Love Watches"—will be acted in Kimball hall on Oct. 18.

From this morning's New York Times:

The Shuberts, it appears, are going in for best sellers. With "Main Street" off their hands, they will turn attention to "The Sheik," one of the most popular novels of the day.

William Harris is said to have ambitious plans for Fay Bainter, and that actress will be seen either in a Shakespearean play or in one of the classic comedies when her season's tour in "East Is West" is ended.

"Chickens," instead of "The Little White House," is the name of the musical comedy that the authors of "Irene" have written. It will open in Washington Saturday night.

Miss Elsie Janis is rehearsing her revue—a production not dissimilar to her soldier show of a few seasons ago.

Walter Hampden, now well established as a Shakespearean star, began his tour at Northampton yesterday—and, thanks to Smith college, with two houses sold out in advance. Mr. Hampden has mapped out a terrific tour—south to New Orleans, west to the coast, and even a dip into western Canada.

"Artists' Life," by Samuel Merwin and Peggy Wood, will come to New York for a cast change, and probably will be a Broadway attraction in another three weeks. It is a tale of the Paris studios, with Miss Wood as an American girl in their midst.

A. L. ERLANGER AND HARRY J. POWERS, MGRS.
ILLINOIS TONIGHT AT 8:10
BOX OFFICE OPEN 9 A.M. TO 10 P.M. SUN. NOON TO 10 P.M. MAIN FLOOR SEATS ALSO ON SALE AT CONTINUOUS AGENCIES AT BOX OFFICE PRICES
COMING DIRECT FROM NEW YORK BY SPECIAL TRAIN OF 10 CARS WITH ORIGINAL CAST—FAMOUS BEAUTY CONTINGENT AND $200000 PRODUCTION
THIRD ANNUAL EDITION WORLD'S GREATEST SHOW
GEORGE WHITE'S SCANDALS

WITH ANN PENNINGTON AND AUNT JEMIMA, GEORGE LeMAIRE, OLIVE VAUGHN, LOU HOLTZ, VICTORIA HERBERT, LESTER ALLEN, GENE FORD, GEORGE BICKEL, MYRA CULLEN, BERT GORDON, CHRISTINE WELFORD, LLOYD GARRETT, DARRY WELFORD, JAMES MILLER, RUTH SAVOY, JACK NEAL, HELEN LeVONNE, MARCELLE BARNES, YVETTE CURRIER, SAM LEONER, VERA COBURN, MAE MORRIS, GEORGE WHITE, MANY OTHERS, ALSO 70 SUPREME BEAUTIES 70
POP. MATS. WED. & SAT.
NO SEATS OVER $2.50
CHOICE SEATS FOR ALL PERFORMANCES WILL BE SOLD AT BOX OFFICE. SEATS NOW ON SALE FOR THE FIRST 4 WEEKS

ON SATURDAY, NOVEMBER 18, 1916
GALLI-CURCI created the biggest sensation the world has ever known right here at the Auditorium Theatre.
She electrified Chicago and thrilled the whole world. Not since that date has any artist created such a sensation in taking a city by storm until ALICE DELYSIA arrived, in "Afgar" with Lupino Lane, at the Studebaker.
Did You Ever Read Such Criticisms?
"Naughty, but nice. Delysia is a ravishing figure of gold and ivory, and her audacity knows no bounds."—SHEPPARD BUTLER, Chicago Tribune.
"Delysia makes love to you where you sit—and makes your wife like it. And Lupino Lane is like a young and English Fred Stone."—ASHTON STEVENS, Chicago Herald-Examiner.
"Delysia is a glorious creature with all the talents one finds in the theatre. The costumal riches of 'Afgar' beggar description. There is imagination in every line; every fold charms the eye."—O. L. HALL, Chicago Journal.
"Delysia takes city by storm in 'Afgar'. Deserves long run."—Chicago Evening American.
"Alice Delysia is delicious in a new audacity. Sensuous thrills are assured the followers of 'Afgar.' Hit last night at Studebaker was sensational."—AMY LESLIE, Chicago News.
"Afgar," with Alice Delysia and Lupino Lane, is the greatest musical comedy sensation we have ever produced. With Paul Poiret's costuming creations, the latest from Paris, it is thrillingly beautiful and gorgeously artistic. Alice Delysia, Lupino Lane and "Afgar" are bound to be your dinner-table conversation.
F. RAY COMSTOCK AND MORRIS GEST
PRODUCERS OF "AFGAR"
STUDEBAKER THEATRE
Mats. Wed. and Sat.
Bargain Mat. Wed., 50c. 75c, $1, $1.50

A. R. WOODS
APOLLO
BEGINNING TOMORROW MAT
TELEPHONE RAND 3436
SHUBERT VAUDEVILLE!
DAILY MAT. 25c 50c 75c
NIGHTS: 25c 50c 75c $1 $1.50
EXCEPT SAT. SUN & HOLIDAYS
ALEXANDRA CARLISLE with HARRY CORSON CLARKE in the Princess Theatre Classic "IT CAN BE DONE" By Lawrence Riding
CICCOLINI Late leading tenor Chicago Opera Co. The lightest hair in the annals of Caruso
CECIL CUNNINGHAM The Favorite Songstress
ERNEST EVANS and Gladness Gillie in "Wedding Bells"
BERT MELROSE World's Most Widely Imitated Clown
"THE BROKEN MIRROR" presented by its creator Fred Schwarz & Co.
DICKINSON & DEAGON in "Tits and Thin"
BRENGK'S HORSE Spectacular Posing Act
PEDERSON BROTHERS Comedy Acro Artists
FRANK JEROME The Yankee Yodler
TODAY—MAT & NIGHT
JIMMIE HUSSEY & CO.
VINE & TEMPLE
GEO. & DICK RATH
JOE JACKSON
BURT EARLE & CO.
ZIEGLER SISTERS
AND OTHERS

SHUBERT GREAT NORTHERN TONIGHT MATINEE SAT ONLY
Jackson Blvd. and Quincy St. between State and Dearborn Sts.
JOE WEBER'S MUSICAL HIT!
HONEY DEW
"ONE OF THE MOST CHARMING ENTERTAINMENTS OF THE TIMES. A FLASHY, HANDSOME, WITTY AND ENJOYABLE AFFAIR. THE GREAT NORTHERN CAN BE RECOMMENDED AS THE SAFEST PLACE TO ENJOY A SPLENDID EVENING. A DELIGHTFUL TREAT AS TO MUSIC AND GOOD ACTING."
AMY LESLIE, CHICAGO DAILY NEWS
ZIMBALIST MUSIC

Supreme Vaudeville
Majestic
BELLE BAKER LAST TIMES TODAY
STARTING MATINEE TOMORROW
DOROTHY JARDON THE SENSATIONAL DIVA OF THE CHICAGO GRAND OPERA CO.
TIM & KITTY O'MEARA IN MEMORIES OF THE STAGE
BAILEY & COMBS with ESTELLE DAVIS IN "THE LITTLE PRODUCTION"
STAGPOLE and SPEER AUSTRALIAN SURPRISE
SIDNEY GRANT & MUSICAL COMPANY IN SONGS and STORIES
RASSO assisted by BYERA
CLAYTON WHITE & GRACE LEIGH IN "CHERIE" by George White
TOPICS OF THE DAY
FRANK KELLAM & PATRICIA O'DARE IN "CHASING THE BLUES"
PATHE NEWS AESOP'S FABLES
CHIC SALE IMPERSONATOR OF RURAL CHARACTERS
RANDOLPH 7770 MAT. PRICES 25c-50c TWICE NIGHTS 25 50 75 Except SAT and Sun. DAY
SEATS ON SALE TWO WEEKS IN ADVANCE

TWICE DAILY 2:15 & 8:15 Last 2 Times Blossom Seeley Juliet Tempest & Sunshine Dooley & Sales
Orpheum Circuit Palace Superb Vaudeville
MAT. PRICES 25c-50c-75c
NIGHT PRICES 25c-50c-75c-$1
Seats 2 Wks. in Adv. Except Sat., Sun. & Holidays
Tel. State 7200
STARTING TOMORROW MATINEE
MISS MARY BOLAND and Associate Players in Five Thousand Dollars By Hilliard Booth
BLOSSOM SEELEY with BENNIE FIELDS Sam Miller & Harry Stover in Miss Syncopation
JOE BROWNING In "A TIMELY SERMON"
JACK OSTERMAN 15 Minutes of Something
FRANKLYN & CHARLES Assisted by ZELLA GOODWIN in a Vaudeville Surprise
CLARA BARRY Supported by Orville Whittedge
MISS MERLE & CO. The Act De Luxe of Birdland
HOMER ROMAINE Aerial Eccentricities
VERNON STYLES Our Own American Tenor, Formerly of the Metropolitan and Chicago Grand Opera Companies

SHUBERT CENTRAL TONIGHT MATINEES WED & SAT
Van Buren near Michigan Blvd.
MESSRS LEE & J.J. SHUBERT PRESENT
THE DETOUR
A Play in Three Acts by OWEN DAVIS, with
Effie Shannon and Augustin Duncan
and the Original Broadway Cast
ASHTON STEVENS, IN HERALD AND EXAMINER, SAYS: "The Detour'—a decent, self-respecting, entertaining bit of American dramatic literature . . . unpretentious, human, rather tragic in many places, but ultimately salted with humor."
O. L. HALL IN THE JOURNAL, SAYS: "The play found the liveliest response."
SHEPPARD BUTLER, IN THE TRIBUNE, SAYS: "The Detour' is too good to be neglected."
CHICAGO AND NEW YORK BOTH AGREE THAT "THE DETOUR" IS A DRAMATIC TRIUMPH THAT MAKES THE THEATRE WORTH WHILE—MUCH THE MOST INTERESTING PLAY THE NEW SEASON HAS REVEALED."

WORLD'S FOREMOST EXPOSITION OF VAUDEVILLE & PHOTOPLAY
THE GREAT STATE-LAKE
Orpheum Circuit
11 A.M. - CONTINUOUS - 11 P.M.
BEGINNING MONDAY, OCT. 10
PERSONAL APPEARANCE BRIGHT EYES
BEN TURPIN
THE FUNNY MAN OF THE SCREEN
Myron Vadie & Ota Gygi
Dorthea Sadlier & Co.
Bartram & Sexton
DE HAVEN & NICE
As Mulligan & Mulligan from the West In "THE FOLLIES OF 1776"
Frank Gaby
Cliff Nazarro & Darling Girls
Frank & Eddie Monroe
NAT NAZARRO & CO.
With BUCK & BUBBLES
In "A VARIETY OF VARIETIES"
Pathe News | Aesop's Fables | Topics of the Day
PHOTOPLAY—EXCLUSIVE SHOWING
MAY MAC AVOY
In "EVERYTHING FOR SALE"
Matinees 31c-45c | Evenings 36c-50c | Sat., Sun. & Holidays 36c-54c

ORCHESTRA HALL
NEWMAN
Traveltalks THIS WEEK ALASKA
Motion Pictures Color Views Wed. Eve., Fri. Eve., Sat. Mat.
Popular Prices—25c to $1.50

ORCHESTRA HALL
Chicago Symphony Orchestra
FREDERICK STOCK, Conductor
FIRST CONCERTS THIS WEEK
Friday at 2:15 Saturday at 8:15
TICKETS—50c, $1.50, $2.00

ORCHESTRA HALL
WESSELS & VOEGELI Announce
Opening Recital of the Season
Tuesday Eve., Oct. 18
LUELLA MELUIS
COLORATURA SOPRANO
Tickets Tomorrow—50c to $1.50 (plus tax)

WARNING!
IF YOU THINK TWO HOURS AND NINETEEN MINUTES OF CONSTANT LAUGHING WILL DO YOUR SYSTEM ANY HARM, THEN DON'T GO TO SEE CHARLES DILLINGHAM'S LATEST HIT at the COLONIAL
FRED STONE TIP-TOP

SHUBERT GARRICK TONIGHT MATS WED & SAT
THE SUPREME LAUGH-MAKER
EDDIE CANTOR

IN THE NEW CENTURY THEATRE SUCCESS
Midnight Rounders
CHICAGO'S BIGGEST MUSICAL COMEDY TRIUMPH
WITH NAN HALPERIN
Harry Kelly, Lew Hearn, Joe Opp, Jan Green and Many Others, Including
BROADWAY'S WONDER BEAUTY CHORUS

OLYMPIC MAT. WED. & SAT.
LAST WEEK
Impossible to prolong engagement
DON'T MISS
The most hair-raising thrill ever seen in this biz town—
In the best play the season has to offer.
The Broken Wing
A Romantic Comedy of Aviation, Love and Brigandage in Moonlit Mexico.
Smashing hit for one whole year in New York City. Same great Cast.
FAREWELL PERFORMANCE
SATURDAY NIGHT, OCT. 15
Next Sun. Night, Oct. 16,
CHARLES DILLINGHAM
PRESENTS
Barney Bernard
America's Greatest Character Actor
in TWO BLOCKS AWAY
A BRILLIANT COMEDY by AARON HOFFMAN
AUTHOR OF "WELCOME STRANGER"
Wins the Pennant
For Wholesale Fun and Laughter
SEAT SALE THURSDAY

A. L. ERLANGER and HARRY J. POWERS
POWERS' THEATRE
BOX OFFICE OPEN 9 A. M. TO 10 P. M. Sunday: Noon to 10 P. M.—Phone State 4200
Main Floor Seats Also on Sale at Coutsoul Agencies at Box Office Prices
EVERY NIGHT and MATINEE SATURDAY
DAVID BELASCO presents
The GOLD DIGGERS

WITH A DISTINGUISHED CAST OF PLAYERS
PRICES FOR ALL PERFORMANCES (Except Sat. Night—Main Floor 3.00) MAIN FLOOR 2.50 Balcony 1.50, 2.00, 2.50—2nd Balcony 1.00—Plus U. S. Tax 10%

BOX OFFICE OPEN 9:30 A. M. TO 10 P. M. Sunday: Noon to 10 P. M.—Phone State 4200
Main Floor Seats Also on Sale at Coutsoul Agencies at Box Office Prices
A. L. Erlanger and Harry J. Powers
BLACKSTONE
THEATRE—WABASH AND 7th
EVES. 8:30 — MATS. WED. AND SAT. 2:30
Lightnin' Bill Jones says "SOME FOLKS NEVER BORROW TROUBLE. THEY JEST BORROW $2 AND FORGIT IT"
JOHN GOLDEN presents
FRANK BACON in LIGHTNIN'

BY WINCHELL SMITH AND FRANK BACON
THE WORLD'S RECORD BREAKING COMEDY
STAGED BY WINCHELL SMITH
Mail Orders Filled Four Weeks Ahead When Accompanied by Remittance—Prices for All Performances (Exc. Sat. Nights and Holiday Nights, 3.00)—Main Floor 2.50, Balcony 1.50, 2.00, 2.50; 2nd Balcony 1.00—Plus U. S. Tax 10%

F. Wight Neumann announces
THE PLAYHOUSE
55c to $1.65
Today at 3:30 PIANO Recital
Edward Collins
NEXT SUNDAY AFT.
Piano Recital
Harold Bauer
His Only Recital Appearance This Season
SUNDAY AFT., OCT. 23
Kathryn Meisle
SUNDAY AFT., OCT. 30
Gabrilowitsch
COHAN'S GRAND
Sunday Afternoon, Oct. 23
ARTHUR Rubinstein
SUNDAY AFT., NOV. 6
Ferenc Vecsey
Mail orders now to F. Wight Neumann, 16 North Wabash Ave. Stevens Bldg.

LA SALLE
Beginning Next Sunday Night Oct. 16th Seats Thursday
The Selwyns Present
William Courtenay and Lola Fisher in HONORS ARE EVEN
A DAMNED GOOD SHOW AND CLEAN AS A WHISTLE
A Comedy By Ed Childs Carpenter

KIMBALL HALL
RENE LUND, Baritone
In SONG RECITAL
THURSDAY EVENING, NOV. 10, 8:30 O'CLOCK
Tickets, $1.00—Plus Tax
Direction Maude N. Rea

Bush Temple N. Clark and Chicago Ave. Tel. Superior 4819
TODAY, 2:45 AND 8:15 P. M.
SCHWARZWALDMAEDEL (The Girls of the Black Forest)—The Newest Operetta

GLICKMAN'S PALACE Roosevelt Rd. & Blue Island Av. THEATRE Halsted Av. Hinkle 281
DORA WEISSMAN & NEW YORK CAST In "A Sister's Sacrifice"

Benson Marigold Revue
MARIGOLD ROOM
Broadway at Grace Street
CUISINE SUPERB SERVICE FAULTLESS
NO COUVERT CHARGE

TONIGHT
10 E. 22d St. IKE BLOOM'S Opp. L. Sta.
MIDNITE FROLIC
PRESENTS
A HIGH-CLASS MUSICAL REVUE
Also BROADWAY'S SAXO HARMONISTS
CONTINUOUS DANCING FROM 10 P. M.

CORT 7th WEEK
MATINEES WED. AND SAT.
SAM H. HARRIS offers
THE COMEDY VICTOR
GRANT MITCHELL IN The CHAMPION
BY THOMAS LOUDEN AND A. E. THOMAS
STAGED BY SAM FORREST
SAME COMPANY AND PRODUCTION WHICH RAN ALL LAST SEASON IN NEW YORK

VICTORIA BELMONT & SHEFFIELD
F. A. P. GAZZOLO Invites You to Go Safe-breaking and Laughmaking with
EUGENE McDONALD
(Our Handsome Leading Man)
And His Jolly Band of Nice Outlaws (Victoria Stock Company) in
"SMOOTH AS SILK"
A RECENT CORT THEATRE SUCCESS
Next Week—Jane Cowl's Success, 'Smilin' Through'

GEO. M. COHAN'S GRAND
THE BAT
42nd WEEK
THRILLS AND FUN
ORDER SEATS BY PHONE LOOP MESSENGER SERVICE TRY IT

FIRST POPULAR CONCERT
Edison Symphony Orchestra
Morgan L. Eastman, Conductor
ORCHESTRA HALL
Thurs. Eve., Oct. 13, 8:15
JOHN M. KUHN, Soloist
Seats on Sale at Electric Shop, 13 WEST ADAMS STREET

JONES, LINICK & SCHAEFFER
RIALTO CONTINUOUS VAUDEVILLE
STATE ST. at VAN BUREN
11 A.M. to 11 P.M.—Popular Prices
LAST TIMES TODAY
CHAS. GIBBS' RUBETOWN FOLLIES
Beginning Monday
SPECIAL ENGAGEMENT
'BABY MARIE' OSBORNE
Talented Juvenile Star of Many Movies
IN PERSON
KING & ROSE CASSON BROS.
MUSICAL BUDS
A Quintette of Talented, Beautiful Girls
Hyland, Grant & Hyland Marco & Co.
"VAMPIRE JIMMY"
A Travesty Gem
Extra Feature
AL. ARNOLD
BAYES & FIELDS
Songs and Dances as You Like Them

Auditorium
Mail Orders Now
GALLI-CURCI
SUNDAY, OCT. 23
Prices $1.00 to $3.00
(War Tax 10% Additional.)

SIX DRAMATIC RECITALS
SUNDAY AFTERNOONS, 3:30-5:00, BY
S. H. CLARK
of the UNIVERSITY OF CHICAGO
AT THE ILLINOIS THEATER
Oct. 30, The Devil's Disciple Shaw
Nov. 6, The Skin Game Galsworthy
Nov. 13, Main Street - - - Lewis
Nov. 20, Great Expectations Dickens
Nov. 27, King Lear - Shakespeare
Dec. 4, Deburau - - - - - Guitry
Reserved Course Tickets Now on Sale—$6 and $5. Address Mgr. CLARK RECITALS, Box E, University of Chicago.
Single tickets, $1.25 and $1.10. On sale at box office beginning October 27.

AUDITORIUM—Ernie Young's
FROLICS OF 1921
EVERY NITE MAT. SAT.
Annual Benefit Policemen's Benevolent Assn.

JONES, LINICK & SCHAEFFER
McVICKER'S
MADISON near STATE
CONTINUOUS VAUDEVILLE
11 A.M. to 11 P.M.—POPULAR PRICES
LAST TIMES TODAY
Mack & De Mars Revue Bert Lewis
BEGINNING MONDAY
Harry Rogers Presents
STEED'S SYNCOPATED ETTE
With Anna Maybelle and Ralph Hertzis
Bird & Ransome Gulfport & Brown
WALZER & CONWAY
Selling Laughs in Job Lots
CONNERS & BOYNE
GUILIANI TRIO
Superior Vocalists
Du Tiel & Convey Ferry & Hawthorne
Special Added Feature
CLYDE COOK
In His Latest Laugh Provoker
"THE TOREADOR"
The more thought of Cook tossing the bull should bring laughs to cracked lips.

SOPHIE BRASLAU
AMERICA'S FOREMOST CONTRALTO
JOSEPH WINOGRADOFF
WORLD FAMOUS RUSSIAN BARITONE
and
MISHEL PIASTRO
BRILLIANT RUSSIAN VIOLINIST
IN A JOINT RECITAL
SUNDAY AFTERNOON, OCTOBER 16, 1921
AT THE
AUDITORIUM THEATRE
Tickets on sale at LYON & HEALY, CHICKERING PIANO CO., 412 S. Michigan Blvd., and the AUDITORIUM BOX OFFICE.
Mr. Eugene Ysaye, on account of illness, will not be able to appear. MISS BRASLAU and MISHEL PIASTRO will therefore take his place. Tickets bought are good for the same date.

LOUIS L. SEIDMAN CONCERTS
Thursday Eve., Oct. 13, 8:15
ADALBERT HUGUELET, Pianist
Friday Eve., Oct. 14, 8:15
LENORA SPARKES
Prima Donna Soprano
Friday Eve., Oct. 21, 8:15
DOROTHY MILLER DUCKWITZ, Pianist
Tickets $1.00 to $2.00, Plus War Tax
KIMBALL HALL
LEOPOLD GODOWSKY, Master Pianist
Sunday Afternoon, Oct. 23, 3:30 o'Clock
Tickets $1.00 TO $2.00, Plus War Tax
ILLINOIS THEATRE

BLACKSTONE THEATRE SUNDAY, 3:30 OCT. 23
NEW Illingworth
"THE GREAT SONG INTERPRETER"
Direction Rachel Busey Kinsolving
SEATS $1.50, $1.00, 75c, 50c.
On Sale Wednesday, Oct. 12

STAR & GARTER Madison at Halsted Matinee Daily
Starting Matinee Today Tel.—Monroe 4808
IBONS & OLAMAGE Present Their
"GARDEN FROLICS"
With Popular Pearl Hamilton and Lou Powers
Reserved Week Day Mat. Seats for Ladies. 50c

The PLAYHOUSE
LAST WEEK of THE PROVINCETOWN PLAYERS in
The Emperor Jones
A DRAMA BY EUGENE O'NEILL
WITH
CHARLES S. GILPIN
"IT'S LIKE IS NOT ON THE STAGE NOR EVER WAS SEEN SO EAT YOUR PILE OF THIS EXOTIC FOOD FOR IT MAY NEVER BE SERVED SO WELL AGAIN" ANY GIRLS—ANYWHERE
Monday, Oct. 17th
Brock Pemberton Presents
ZONA GALE'S
MISS LULU BETT
with CARROLL McCOMAS and original New York Company and Production
Twenty-five Triumphant Weeks at Belmont Theater, New York
Seat Sale Thursday

All The Ladies Love Him

WILLIAM HARRIS JR. PRESENTS
HOLBROOK BLINN AS THE GAY BANDIT
IN THE JERRY THOMAS COMEDY
THE BAD MAN
Cheering Chicago nightly
SHUBERT PRINCESS
SPECIAL PRICED MATS WED & SAT

LAST TWO TIMES
Monday and Tuesday Nights
AT 8:15
CHICAGO'S FESTIVAL PLAY
GRANT PARK STADIUM
AT VAN BUREN STREET
PRICES 50c, $1, $1.50—BOXES, $2
(All Seats Reserved)
Seats on sale at Box Office at Stadium, Lyon & Healy's, Jackson and Wabash, and Marshall Field's.
3:30 P. M.—TODAY—3:30 P. M.
NEW CITIZENS' DAY
1,000 Aliens Will Be Given Their Final Citizenship Papers
Patriotic Addresses—Good Music
ADMISSION FREE

COLUMBIA Matt. 2:15 Eve. 8:15
CLARK AT MADISON
TWICE DAILY
EVERY DAY LADIES' DAY
Week Commencing Matinee Today.
DAVE MARION'S OWN COMPANY WITH EMIL (JAZZ) CASPER
WILL H. WARD
Clever Principals, and Marion's Beauty Chorus.

POPULAR PRICES 22-45-68-$1 EXCEPT SAT. EVE. & HOLIDAYS

If You Like to See a Nice Girl Suffer, Here's Your Chance

"BEYOND."
Produced by Paramount.
Directed by William D. Taylor.

THE CAST.

Ruth Langley ..... Ethel Clayton
Geoffrey Southerne ..... Charles Meredith
Jim Langley ..... Earl Schenck
Mrs. Langley ..... Fontaine La Rue
Martha Southerne ..... Spottiswoode Aitken
Mr. Newmarch ..... Herbert Fortier
Minnie Ackroyd ..... Lillian Rich
Samuel Ackroyd ..... Charles French

By Mae Tinée.

It may be in the coming years,
It may be in the better land,
We'll read the meaning of our tears,
Some time, some day we'll understand.
—Old Hymn.

If you go to see this picture, let me tell you that you are about to witness much suffering. And the pain is not endured by a lot of low lifes whose villainy might perhaps merit it. Most of the anguish falls to the lot of the beautiful Miss Clayton, whose mother appears from out the spirit world and directs her in the way she should go. It proves a rough and stony road for the daughter.

The plot is not at all an involved one. Its inner workings need not be revealed unto you—so many of you objected so strenuously to being told a thing or two now and then. Just to get you all excited, though, I'm going to be nasty and let leak out the fact that Miss Clayton as the beautiful Mrs. Geoffrey Southerne is thought dead by the husband she adores, who later marries another woman. The real Mrs. Southerne, understand, is still living. Worse, she knows of this second marriage.

Now guess you wish I'd go ahead and tell you what, if anything, happens to the second wife! Nothing doing! See the picture for yourselves.)

The one person in the cast of whom I am sure you're fond is Miss Clayton. Sometimes we like Charles Meredith—sometimes we don't. As for myself at this time—we don't.

Earl Schenck, in the rôle of a weak but beloved brother, is likable; Fontaine La Rue as the appearing and disappearing mother, is fine, and, while Charles French hasn't a great deal to do, he does his little well. Spottiswoode Aitken gives me the willies!

"Beyond" has the advantages of careful technical supervision. Whether it makes a hit with you, however, depends entirely on you yourselves—and you, my dears—well, my dears—I confess the more I know you the less I know about you!

CLOSEUPS

"Brittle" is the name of the play in which May Marsh will appear on the speaking stage. It is said to be a quaint conceit that provides great opportunity for that "saddest face on the screen" to bring its pathos home to "legitimate" audiences.

Cecil de Mille, by way of relaxation, has been doing a little bear hunting.

Burton Hawley, the young automobile man who rejoices in the fact that he is Wanda Hawley's husband, gave a birthday party recently to his blonde wife. Nobody seems to know just which birthday the party celebrated.

Speaking of birthday parties, May Allison—recently married to Robert Ellis—entertained at a birthday party for her niece from Birmingham, Ala. Most of the small Hollywood sons and daughters of famous people were there, including William Wallace Reid Jr., Marshall Neilan Jr., and Mary Pickford the second—Lottie Pickford's daughter.

It is prophesied that Enid Bennett will return to the screen as soon as she is able to leave that small new daughter of hers. The daughter's name is Enid Bennett Niblo, and she was born in Los Angeles several weeks ago.

William Jennings Bryan has a daughter who is a moving picture director. Rumor has it that dad, having looked upon her work and thought it good, has decided that he will take a flyer in a film before long. They say he wants to do a reformation subject! Well, our feelings have been hurt so much it's not possible to hurt them any more.

Dustin Farnum, who has been having a busy season as commodore of the Los Angeles Yacht club, is back with the Fox company.

Ask Me! Ask Me! Ask Me!

P. J. K.: Personal reply follows. You seem in a hurry, though, so I hasten to tell you that at the present moment I know of no demand for "a man to jump from an airship with a parachute and come down head first hanging by my toes." We'll bear you in mind, however, and our prayers will be yours if you land the job. Yeekkum!

I HOO NOSE: You've been reading Freud—that's what you've been doing! Only a psycho-analyst would deduct from Rod La Rocque's expression in "Life" that he was bearing up under the disappointment of not receiving the part of Julie Desheyers in "The Four Horsemen." "You're pretty deep, I'll say—but I'm crazy about the words you use.

LORRAINE L.: Glad to have heard from you. We can't print the picture on Sunday, but we'll try to soon. Address Lillian Gish, in care of Griffith, Mamaroneck, N. Y.. Yes, Miss Hawley is lovely. Write again some time. Please?

G. R.: Well, now I ask you! What did you think of "Camille"?

FLORENCE: "Shame of Society" is the name of Thomas Walsh's first independent production.

THE WHITE DUKE: You meant duck, didn't you? Yes, I'll say you're clever. No, you're all wrong. Wasn't in a picture some months ago. You say you are neither writing a scenario nor do you think you would make a good movie actor. You interest us strangely!

M. E.: Perhaps if you'd tell Ethel Clayton how much you object to "these leading men who act as though they were born in Alaska or had ice water in their veins in place of blood" she'd hustle forth and get her a flaming Spaniard or Mexican or Moor or something of the sort. Miss Clayton is a widow. The first part of your question was answered in last Sunday's paper.

Valuable Assistance to
SCENARIO WRITERS
every writer and to contestants in the $50,000 Scenario Contest
Free text of instruction and Reference Book how to write a scenario of proper construction—how to submit it to the studio.
64 Different Emotions.
36 Dramatic Situations from which to choose a plot.
Act at once. Send $2.50 check, postal or express money order. Book sent by return mail.
DEATH INSPECTION—If not satisfied return book and your money will be refunded promptly.
The Marshall Publishing Co.
1123 W. North Ave., Chicago, Ill.



MISS RENEE NOEH
In "The Broken Wing"—Olympic
[Bachrach Photo.]

The New Plays

OPENING TONIGHT.

Illinois—George White's "Scandals," edition of 1921, the third of the series and, they say, the most sumptuous of these characteristic revues. The long list of entertainers includes Ann Pennington, Aunt Jemina, Lou Holtz, Olive Vaughn, Lester Allen, George Le Maire, George Bickel, White himself, and many others.

Auditorium—"Frolics of 1921," an entertainment especially staged by Ernie Young, a local impresario, for the annual performances sponsored by the Policemen's Benefit association.

IMPENDING JOYS.

Oct. 16.—At the Olympic, Barney Bernard in "Two Blocks Away," a new comedy by Aaron Hoffman. Edna Hibbard, Alice Endres, John Rutherford, and various others will be in the cast.

Oct. 16—At the La Salle, William Courtenay and Miss Lola Fisher in the Roi Cooper Megrue comedy called "Honors Are Even." The cast includes Paul Kelly, Horace Sinclair, Eleanor Woodruff, and Mabel Stanton.

Oct. 17—At the Playhouse, Zona Gale's "Miss Lulu Bett," with Miss Carroll McComas as its chief player.

Oct. 24—At the Cort, Miss Francine Larrimore in "Nice People," a comedy by Rachel Crothers.

Nov. 13—At the Princess, Miss Madge Kennedy in "Cornered."

MY FAVORITE on Stage and Screen

Who is your favorite actor or actress on screen or stage, and why? Take your pen in hand, name your favorite, and tell why in 100 words or less, writing on one side of the paper only. The Tribune will pay $1 for each letter published. No manuscripts returned. Address "Actors," The Tribune, Chicago.

To Jane Cowl.

She's a wee bit o' Irish
With soft twilight eyes,
And hair like the dusk o' the night.



Lips like the rose
That blooms crimson in June,
Throat that is velvet and white.

And holds such a voice
That the sweet beauty of it—
Like the wee winds that sing in the dawn.

Holds my heart willing captive
Within its soft meshes
Of laughter, O wee Colleen-bawn.

For the heart o' her laughs
Through her voice like soft bird notes,
Borne on the dawn winds to me.

And the heart o' me, hearing,
Goes bravely to singing
And smiling through fair Jane Machree.
M. P. B.

It's Romance They Want.

Herbert Rawlinson is my favorite screen actor because he has a sincere and sympathetic personality and a dramatic ability that gives life and romance to every character he portrays. Mr. Rawlinson's "Passersby" was wonderful. His work in the Flynn series made these true stories as fine and interesting as any romance. And, after all, it is romance we seek when we would forget our own worries for one short hour. Here is hoping we will see Mr. Rawlinson often in pictures and as a star.



N. M. P.

The Essence of Youth.

Richard Barthelmess is my favorite movie artist. For one thing, he is attractive without being effeminately good looking. He is the essence of youth, and he casts a romantic youthful glamour about every rôle he's given. Most fortunate of all, he is keenly sensitive; he never overacts. He plays a rôle of sentiment without becoming sentimental or maudlin. His producer has given him some severe trials in this respect, but whether he be a Mexican bandit, a beach comber, a rustic lover, or any number of other things, he always acquits himself well. M. E. G.



Versatile.

Mary Pickford is my favorite actress of the screen. I admire her for her versatility. She has some of the humility and artistic wistfulness that make Lillian Gish so unusual, with the intensity of Constance Talmadge and the personal charm of Norma—and that radiant smile all her own. Somehow, I always go away from her pictures—alas, they're all too few—cheered up, lifted, and happy. I. L. S.



Here's to Doug!

Douglas Fairbanks gives me more pleasure than any other actor. His acting is delightful, and although it is not what is known as "emotional," it has decidedly a moving quality.



His plays are always brisk, clean, exciting, and funny, with just the right touch of the extravagant. The situations are never risqué, and for pure fun his plays are unsurpassed.

It is most gratifying to know we have among us one who doesn't spend his time picturing crime, gloom, and sob stuff. Here's to Doug. J. H. J.

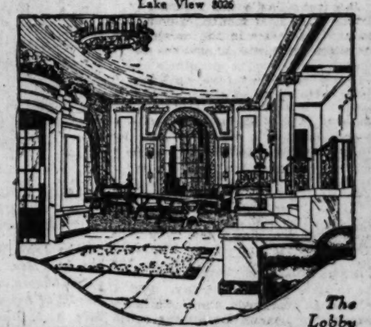


MISS ANN ANDREWS
In "The Champion"—Cort
[Hill Photo.]

She Was "Irene."

Do you remember that happy little fairylike creature who played "Irene"? She seemed to have such a good time as she danced, sang and flirted. She was so funny and dear with her brogue and her working girl's clothes. And when she donned her "Alice blue gown"—then she was perfect. I think that Helen Shipman as Irene O'Dare completely captivated every one who saw her. A. A. K.



The MONTEREY
4300 Clarendon Ave.—
At Junior Terrace—Chicago
"Essentially a Home"
Memorandum No. 3—
M
This advertisement is made from memoranda given to the manager by one of the guests.
"The Monterey made a particular appeal to me because of its unusual freedom from hotel atmosphere. There is no ballroom, no roof garden, no cafe, no public lounging rooms.
"It is essentially a home where every comfort and convenience is for the exclusive use of resident guests and their friends."
In points of location, service appointments, furnishings, quietness and clientele there is none better. In the matter of price there is none fairer.
Several appartments in varying sizes, complete in every detail, are available for immediate occupancy.
Under the Resident Management of
HAROLD H. GRISWOLD
Lake View 8026
H. O. Stone & Co.
111 W. Washington Street
Agents for the Property

The Lobby

MOTION PICTURE DIRECTORY

DOWNTOWN

Castle THEATRE STATE AT MADISON
Now
Screen adaptation of Edna Ferber's popular novel "Fanny Herself".
"No Woman Knows"
A picture of joys and tribulations, tears and triumphs—as clean as rain, as vivid as lightning.

JONES, LINICK & SCHAEFER
RANDOLPH STATE and RANDOLPH
8:30 A.M. Continuous 12 P.M.
7TH WEEK WRECKING RECORDS

DOUGLAS FAIRBANKS presents
"THE THREE MUSKETEERS"
Action! Laughter! Romance! "Go See It!"—Tribune.
FAMOUS FOLKS PRAISE IT. LISTEN!
"A Whopper."—Fred Stone.
"Nose better."—Eddie Cantor.
"Thrilling."—Renee Noel.
"Crazy about it."—Frank Bacon.
"Delightful!"—Jobyna Howland.
There Must Be a Reason! 252,000 People Have Laughed and Cried with the Charm of It.

AT BOTH THEATERS
ORPHEUM State at Monroe — ROSE Madison & D'born
First Time at Popular Prices!
D. W. GRIFFITH'S
STORY OF LIMEHOUSE NIGHTS AT MIDNIGHT IN CHINATOWN
"DREAM STREET"
Continuous—Early Morn' till Midnight
ALCAZAR EXCLUSIVE SHOWING 60 West Madison
Wm Russell, "The Lady from Long Acre"
BOSTON EXCLUSIVE SHOWING 21 N. Clark Street
Porter DeHaven—"My Lady Friends"

DOWNTOWN

ASCHER'S Roosevelt STATE near WASHINGTON opp. the FIELDS
STARTING TODAY
TRIPLE ATTRACTION WEEK
CLARA KIMBALL YOUNG
THE SCREEN'S MOST CHARMING STAR
IN PERSON
AT ALL DE LUXE PERFORMANCES
CHAS. RAY
AS THE PEPPY RUBBER SALESMAN, IN
"A MIDNIGHT BELL"
His Newest Inimitable Characterization

SYNCOPATED SYMPHONY
Musical Units in Pulsating Harmony
Augmented Roosevelt Orchestra
HARRY L. ROGERS, Conductor.
EDMUND FITCH, Organ.
CONTINUOUS—9:30 A. M. TO 11:30 P. M.


BARBEE'S LOOP MONROE and DEARBORN
CONT. 11 A.M. TO 11 P.M. Admission 45c and Tax
NOW PLAYING
A Vivid Picturization of a Love Tale Laid in the Northwest Log Country
"THE RIDER OF THE KING LOG"
—ADDED—
ALLA AXIOM
The Man of Mystery. Ask him the question nearest your heart. The past is like an open book to him—the future like a crystal.
ONE WEEK ONLY

WOODS RANDOLPH at DEARBORN
A PICTURE OF MIRACULOUS RARITY


WM. FOX'S WONDER PICTURE
CONTINUOUS 11 A. M. TO 11 P. M.
SCHOOL DAYS, HOME DAYS, OLD SWEETHEART DAYS
IN PREPARATION: MARK TWAIN'S CONNECTICUT YANKEE

DOWNTOWN

ZIEGFELD Next to BLACKSTONE HOTEL
4TH BIG WEEK CONTINUOUS 1 p. m. to 11 p. m.
—LAST 6 DAYS—DON'T MISS IT—
Her beauty and charm dazzled; she was queen of the demi-monde. Little knew she that the fates would play her a trick, bring her to the depths of poverty and neglect. See
CAMILLE
Dumas' Greatest Masterpiece
Featuring the Great Emotional Actress
NAZIMOVA
"Her lovely lady of the Camellias is up to date. You will talk about them for weeks."—Herald-Examiner.
"Production magnificently staged; is sumptuous, exotic and unusual. Nazimova bizarre and striking."—Tribune.
"This is the best motion picture drama in which Nazimova has performed. 'Camille' is worth seeing. VERY MUCH SO."—Carl Sandburg, News.
COMING NEXT SATURDAY,
AMERICA'S FAVORITE CONSTANCE TALMADGE in Her Latest PICTURE
A Delicious Comedy Drama 'Woman's Place'

ADAMS Adams between Wabash and State Sts.
House Peters
"The Invisible Power"

STATE-LAKE ORPHEUM CIRCUIT
VAUDEVILLE EXCLUSIVE PHOTOPLAYS
Beginning Monday, October 10
May MAC AVOY
in "EVERYTHING FOR SALE"
at 11:15 a. m., 2:05, 4:50, 7:30 and 10:20 p. m.

NORTH

REGENT 6746 SHERIDAN ROAD
Matinee Continuous
"THE OLD NEST" with Mary Alden
Tomor.—Douglas MacLean—"Passing Thru"

NEW CLARK CLARK NEAR WILSON AVE
Seena Owen—"The Woman God Changed"

LUBLINER & TRINZ AMUSEMENT CENTERS

COVENT GARDEN 2653 N. Clark St. Matinee Daily
KATHERINE MAC DONALD
"Trust Your Wife"
ART KAHN ORCHESTRA

BIOGRAPH 2433 Lincoln Avenue Matinee Daily
MARIE PREVOST
"Moonlight and Follies"
Also CHAS. CHAPLIN—"THE WOMAN"

VITAGRAPH 3123 Lincoln Avenue Matinee Daily
MARY MILES MINTER
"Her Winning Way"
Also CHAS. CHAPLIN—"THE WOMAN"

KNICKERBOCKER 6217 Broadway Matinee Daily
MARY MILES MINTER
"Her Winning Way"

PERSHING Lincoln at Wilson Matinee Daily
DOUGLAS MAC LEAN
"Passing Thru"

LAKESIDE 4730 Sheridan Road Matinee Daily
DUSTIN FARNUM
"Primal Law"

ELLANTEE Davis and Clark Matinee Today at 1:30
NELL SHIPMAN
"The Girl from God's Country"

NORTH

LUBLINER and TRINZ PANTHEON Sheridan Road at Wilson
ETHEL CLAYTON
IN
"BEYOND"
PANTHEON ORCHESTRA
NOVELTIES SPECIALTIES
DE LUXE MATINEE DAILY AT 1:30
Presenting Same Performance as at Night
—BEGINNING TOMORROW—
Elaine Hammerstein, "Handcuffs or Kisses"

BALABAN & KATZ **RIVIERA** BROADWAY at LAWRENCE
Original and Inimitable
'Sowing the Wind'
ANITA STEWART
AND ALL STAR CAST
APPROPRIATE PROLOGUE
SUPERB SPECIALTIES
STARTING TOMORROW
WALLACE REID
in "HELL DIGGERS"
BALABAN & KATZ ENTERTAINMENT
DISTINCTIVE - REFINED - CREATIVE

HOWARD N. W. "L" STATION AT HOWARD
SESSUE HAYAKAWA
"WHERE LIGHTS ARE LOW"
"Snooky's Fresh Air"
The Howard Orchestra Supreme
Must & Jeff News Magazine
Tomorrow—"Affairs of Anatol"

BUCKINGHAM 5319 N. CLARK ST.
Corinne Griffith—"Moral Fibre"
Added at Matinee
WANDA HAWLEY
"The House That Jazz Built"

BRYN MAWR BRYN MAWR NEAR BROADWAY
MARY MILES MINTER
"Her Winning Way" Pathe News
Two Reel Comedy
Tomorrow—"Affairs of Anatol"

KEYSTONE 3012 SHERIDAN ROAD
Cont. 2 to 11 P. M.
Viola Dana—"The Match Breaker"
Johnny Jones—"Edgar the Detective"
Tomorrow—"Affairs of Anatol"

WINDSOR CLARK NEAR DIVISION
Cont. 1:30 to 11 P. M.
VIRGINIA RAPPE "THE MISFIT PAIR"
CONSTANCE TALMADGE—"Scandle"

BUGG LINCOLN AND ROSEN
CONT. 1:30 TO 11
DUSTIN FARNUM
"THE PRIMAL LAW"

JULIAN 918 BELMONT AVE.
MAT. CONT.
Dustin Farnum—"The Primal Law"
Monte Banks—"Peaceful Alley"

EASTERLY Lincoln and Diversey Pkwy
Cont. 1:30 to 11 P. M.
BEBE DANIELS—"One Wild Week"

ARGMORE Argyle and Kenmore Ayes
Matinee Continuous
"DEVOTION"—All Star Cast

DE LUXE ON WILSON AVE. AT "L" STATION
VIOLA DANA—"The Match Breaker"

KENMORE KENMORE & WILSON AVENUES
Lois Weber's "THE BLOT"

LAKE SHORE Broadway at Belmont
Matinee Continuous
POLA NEGRI—"Gypsy Blood"

DEARBORN DIVISION & DEARBORN
Edith Taliaferro—"Keep to the Right"

ASCHER'S

CHATEAU Broadway and Grace Street
GARETH HUGHES
"GARMENTS OF TRUTH"
8—BIG VAUDEVILLE ACTS—8

ADELPHI 7070 N. Clark St. Cor. Estes Ave.
MARY MILES MINTER
"HER WINNING WAY"

CALO Clark Street and Belmont Avenue
GARETH HUGHES
"GARMENTS OF TRUTH"

LANE COURT Clark and Center Streets
BARBARA CASTLETON in
"THE CHILD THOU GAVEST ME"
SELECTED VAUDEVILLE

ROSEWOOD Montrose Boulevard at Lincoln Street
MARY MILES MINTER
"HER WINNING WAY"

SOUTH

STRATFORD 63rd at HALSTED
Continuous Performance 1 P. M. to 12 P. M.
Matinee with Orchestra and Specialties
ETHEL CLAYTON
in Wm. D. Taylor's Production
"BEYOND"
A story masterfully treated with all the greatest things in human hearts
A Study in Athletics
Also PROSSER and MERET

BALABAN & KATZ **TIVOLI** COTTAGE GROVE at 63rd ST.
Original and Inimitable
'Sowing the Wind'
ANITA STEWART
AND ALL STAR CAST
SPECTACULAR PROLOGUE
SUPERB SPECIALTIES
STARTING TOMORROW
WALLACE REID
in "HELL DIGGERS"
BALABAN & KATZ ENTERTAINMENT
DISTINCTIVE - REFINED - CREATIVE

LUBLINER & TRINZ **MICHIGAN** GARFIELD AND MICHIGAN
MATINEE DAILY
ETHEL CLAYTON
"BEYOND"
Also CHAS. CHAPLIN—"A WOMAN"

SHAKESPEARE 43RD AND ELLIS MATINEE TODAY
HERBERT RAWLINSON
"THE WAKEFIELD CASE"
"Robinson Crusoe Ltd." with Ham Hamilton
Matinee Only—"Winners of the West"

NEW REGENT Halsted at 69th St.
Cont. to 11 P. M.
NELL SHIPMAN
"The Girl from God's Country"

DREXEL 558 E. 63d St.—Mat. Daily
MARIE PREVOST "MOONLIGHT FOLLIES"
Mat. Only—Eileen Sedgwick—"Terror Trail"

KIMBARK 6340 KIMBARK AVENUE
KATHERINE MacDONALD
"TRUST YOUR WIFE"

20TH CENTURY 4708 PRAIRIE AVE.
Matinee Continuous
"A Wife's Awakening"—All Star Cast
Episode No. 3 "Miracles of the Jungle"
Tomorrow Vaudeville Night

NEW PARK 51st and Calumet Ave.
Cont. 2 to 11 P. M.
GLADYS WALTON—"The Rowdy"
Coming Tuesday—"Vaudeville Night"

E. A. R. WENTWORTH AVENUE AT SIXTY-NINTH ST.
Nell Shipman, "The Girl from God's Country"

VERNON 6197 and VERNON AVE.
Matinee Continuous
Nell Shipman, "The Girl from God's Country"

ASCHER'S

WEST ENGLEWOOD 63d and Ashland
Matinee Today
ETHEL CLAYTON in
"BEYOND"
8—ACTS VAUDEVILLE—8

COLUMBUS Ashland Avenue at 63rd Street
HARRY CAREY in
"BRUTE ISLAND"

COMMERCIAL 92d Street and Commercial Ave.
GARETH HUGHES in
"GARMENTS OF TRUTH"
Bruna Gino's Novelty Orchestra
Vaudeville and Specialties

COSMOPOLITAN 79th and Halsted Sts.
DOUGLAS MAC LEAN
in "PASSING THRU"

FROLIC 39th Street and Ellis Ave.
MARY MILES MINTER
"HER WINNING WAY"

KENWOOD 1225 East 47th Street
ETHEL CLAYTON in
"BEYOND"

METROPOLITAN 47th St. and Grand Blvd.
ETHEL CLAYTON in
"BEYOND"

OAKLAND SQ. Drexel and Oakwood Blvds.
ETHEL CLAYTON in
"BEYOND"

PEERLESS Oakwood and Grand Boulevards
HERBERT RAWLINSON in
"THE WAKEFIELD CASE"

SOUTH

THE HARPER Harper Ave. at 53rd—Supreme Entertainment
CONTINUOUS 2:30 TO 11:30 P. M.
Complete Change of Vaudeville and Pictures
—TODAY—
5—ALL STAR VAUDEVILLE ACTS—5
AND
CONWAY TEARLE
in His Latest Success
"AFTER MIDNIGHT"
Also Latest Sunshine Comedy

WOODLAWN 63d & WOODLAWN
Performance Starts at 1:30 P. M.
TODAY ONLY
DUSTIN FARNUM
IN
"THE PRIMAL LAW"
A Thrilling Story of Western Ranch Life
Late World Events—Woodlawn Screen Travels
Comedy
Tomor.—"THE INVISIBLE POWER" with HOUSE PETERS & IRENE RICH

JACKSON PARK Stony Island Avenue at 60th Street
Ethel CLAYTON
At Her Best in
"BEYOND"
Pathe News Topics of the Day

VISTA 47TH and COTTAGE GROVE AV.—CONT. 2:30 to 11 P. M.
JAMES KIRKWOOD
"The Great Impersonation"

LINDEN 63D ST. AT HALSTED
MATINEE DAILY
ANITA STEWART
"Sowing the Wind"
Mat. Only—3d Episode—"Winners of the West"

LEXINGTON 1163 63RD STREET
Cont. 2 to 11:30 P. M.
NELL SHIPMAN "The Girl from God's Country"
Weekly and Comedy

PRAIRIE GARDEN 9748 Prairie Ave.
Cont. 2 P. M.
Pauline Frederick "The Sting of Life"
Matinee Only—"Miracles of the Jungle"

HARVARD 63D & HARVARD AVE.
CONT. 2 TO 11:30
NELL SHIPMAN
"The Girl from God's Country"

PEOPLES 47TH AT ASHLAND AVE.
CONTINUOUS 2 TO 11
Mack Sennett's Star—Marie Prevost in "Moonlight Follies" and Vaudeville

HYDE PARK 5314 LAKE PARK AVE.
HAZEL DAWN, "DEVOTION"

WEST

KEDZIE ANNEX 3210 West Madison Street
MONTE BLUE—"The Broken Doll"

ASHLAND MADISON STREET NEAR ASHLAND BOULEVARD
James Kirkwood—"The Great Impersonation"

GOLD 3411 ROOSEVELT ROAD
MATINEE DAILY
Conway Tearle—"After Midnight"

MADLIN MADISON STREET NEAR LINCOLN STREET
GLORIA SWANSON—"The Great Moment"

LUBLINER & TRINZ AMUSEMENT CENTERS

PARAMOUNT 2645 Milwaukee Ave. Matinee Daily
ETHEL CLAYTON—"BEYOND"

WILSON Madison and Western Matinee Daily
MARY MILES MINTER—"Her Winning Way"
Also BEN TURPIN—"LOVE'S OUTCAST"

WEST END 121 N. Cicero Avenue Matinee Daily
GARETH HUGHES—"Garments of Truth"
Also BUSTER KEATON—"Convict No. 13"

MADISON SQUARE 4720 Madison
Matinee Today at 1:30
CORINNE GRIFFITH—"MORAL FIBRE"
Also CHAS. CHAPLIN—"THE WOMAN"

CRAWFORD Crawford and Madison Matinee Daily
NELL SHIPMAN
"THE GIRL FROM GOD'S COUNTRY"

LOGAN SQUARE Milwaukee Ave. and Logan Square
Matinee Today at 1:30
GARETH HUGHES—"Garments of Truth"
Also 5—Big Vaudeville Acts—5
ORCHESTRA

WEST

SENATE LUBLINER and TRINZ Madison at Kedzie
CHICAGO'S FINEST ENTERTAINMENT
Elaine Hammerstein
IN
THOMAS EDGELOW'S STORY
"Handcuffs or Kisses"
JOSEPH SHEEHAN
America's Foremost Lyric Tenor
SENATE ORCHESTRA
NOVELTIES SPECIALTIES
DE LUXE MATINEE DAILY AT 2:30
—BEGINNING TOMORROW—
WALLACE REID, "THE HELL DIGGERS"

BALABAN & KATZ **CENTRAL PARK** 3531 ROOSEVELT RD. (W. 12th ST.)
SUNDAY NOON
VAUDEVILLE CONCERT
4 Big Star Acts
FIRST SHOW ONLY
With Our Regular Program
MARY MILES MINTER
in a Sprightly Comedy Drama
"Her Winning Way"
And excellent film and musical numbers
FIRST SHOW STARTS 1 P. M.
TWO BIG SHOWS FOR THE PRICE OF ONE. Come Early for Good Seats

HAMLIN Matinee Every Day 2 to 11:30
EILEEN PERCY
"LITTLE MISS HAWKSHAW"
HAMLIN SYMPHONY ORCHESTRA
3826-36 W. MADISON ST.

MARSHALL SQ. 22nd St. and Marshall Blvd.
MISS DU PONT
"THE RAGE OF PARIS"
Tomorrow—"The Invisible Power"
Greater Than "Madam X"

BROADWAY STRAND Roosevelt Rd. at Paulina
MARIE PREVOST
"MOONLIGHT FOLLIES"
Starting Tomorrow
Miss Du Pont—"The Rage of Paris"

ATLANTIC 26TH AND CRAWFORD
Cont. 1 to 11 P. M.
MISS DU PONT—"The Rage of Paris"

NORTHWEST

CRYSTAL NORTH AVENUE NEAR CALIFORNIA
Matinee Daily 2 P. M.
ALICE CALHOUN
"The Matrimonial Web"
Concert Orchestra of 16

IRVING Irving Park Blvd. and Crawford
CORINNE GRIFFITH
"MORAL FIBRE"
Starting Monday—"Affairs of Anatol"

MILFORD 3311 NO. CRAWFORD
MARIE PREVOST "MOONLIGHT FOLLIES"
Vogel's Concert Orchestra

BILTMORE DIVISION AT ROBEY
Cont. from 1:30 P. M.
Miss Du Pont—"The Rage of Paris"
Also Vodvil Specialties
Starting Tomor.—"The Wandering Jew"

ASCHER'S

CROWN Division Street at Ashland Avenue
DOUGLAS MAC LEAN
"PASSING THRU"
Also THE GREAT
MAHENDRA
India's Greatest Seer and Crystal Gazer

PORTAGE PK. Milwaukee Ave. at Irving Park Blvd.
The Home of Good Music
GARETH HUGHES
"GARMENTS OF TRUTH"

TERMINAL Lawrence and Broadway
DOUGLAS MAC LEAN
"PASSING THRU"

FOREST PARK

FOREST PARK Des Plaines Ave. and Madison St.
All Star Cast
"LAVENDER AND OLD LACE"
Big Time Vaudeville

AUSTIN

PLAISANCE 466 N. Parkside Avenue
Mat. Cont. 2 to 11 P. M.
BARBARA CASTLETON LEWIS STONE
"The Child Thou Gavest Me"

NEWS OF CHICAGO SOCIETY

Regard, Sirs, The Poise of an Ancient Family

By Mme. X.

DID you ever hear of the Croy family of Belgium? It is a princely stock and one of the most ancient and aristocratic of Europe. In the fiercely democratic light of day which beats upon would seem to the average American high and low the Croy family still shines with a luster that has a quite special charm to the student of humanity.

One of the chief bulwarks of the family tradition is a poise which, if one is a real Croy, nothing can disturb. In the vernacular, "you can't knock a Croy off his or her perch."

It is the custom of the sons of Croy when they marry to give to each bride who enters the house of Croy a bracelet with these words set in diamonds: "Du Calme." These are a constant reminder—for the bride is supposed to wear this bracelet even more devotedly than she does the wedding ring—of what is expected of every member of the family. A genuine Croy never is flustered, never is excited, never is angry, never exaggerates, never is embarrassed. In short, a genuine Croy would seem to the average American an impossible mass of imperturbable serenity.

The writer once met such a Prince Croy who came up to the family standard, although he was at that period having a hard time, and his cuffs and collar were frayed and his trousers slightly fringed. Yet his manner was the perfectly simple, gentle manner characteristic of the highest breeding the world over.

* *

Phrases That Are Threadbare.

The Croys are my text today. Perhaps it is an inevitable manifestation of our youth that we Americans are so over enthusiastic, so eager, so given to hyperbole. Our simplest, every day speech is full of this tendency to exaggeration. In social parlance this trait finds it supremest expression.

Unless you tell your hostess that her party was the "grandest party of the season," or that you never had such a good time in your life, you sound feebly unappreciative. Unless you exclaim on meeting a friend after a summer's absence that he or she is looking "just splendid," and that you "have been just dying to see" him or her, you seem apathetic and uninterested in the chorus of greetings shed around the reunions now taking place.

The most worn out word, however, is "wonderful." "You are wonderful" is one of the commonest phrases used to cover up a perilous pause in conversation. The lover murmurs it to his fair one. So does the debutante to her co-deb. The casual acquaintance utters it to some chance met mortal. The nine letters are fairly worn out and hate to meet each other any more in the sequence necessary to form the now utterly exhausted three syllabled word.

Only a few living people can really excite our wonder. The Polish boy of 15 who can play twenty games of chess at a time and win them all—he can arouse our wonder. So, in a lesser degree, can the man who flew up to over eight miles above the earth. The surgeon who successfully transplants a monkey's gland into a live human being's body also can rightly be called wonderful. But the term certainly does not apply to the average person, on whom it is so often bestowed. It is a pity so to use up adjectives that when a real opportunity comes to employ them we have to search, generally in vain, to find some adequate terminology.

* *

All He Could Find to Say.

You remember the story of the man who returned to his home in the country to find it burned to the ground together with his wife, six children, father, mother, and all his worldly possessions. Gazing on the scene of desolation, he could only murmur, "How perfectly ridiculous!" The misuse of the English language had deprived him of all the other words with which to express his feelings.

Occasionally one meets a fellow being whose restrained expression of thoughts and opinions stands out in delightful relief against our daily diet of hyperbole in a manner to mark him or her as apart from and superior to the usual orgy of over expression. Don't you generally find that whatever such a one says receives more than customary attention?

Would it be possible, do you think, to start a movement to restrain our language to the exact measure of our thought's intention? Would it make our conversation dull and colorless? I think that what was once amusing in exaggeration has become flat, stale and unprofitable. It would remove from us a slightly simian effect which our exuberance now casts us in the eyes of older peoples.

We are not utterly unlike young puppies who bark and wag their tails frantically at the slightest sign of recognition from superior beings. Is it not time that we learned restraint and a sense of proportion?

* *

The Garrulous and the Curt.

Can we get along without such words as splendid, wonderful, and marvelous or such phrases as "the nicest ever was," "don't you love it?" and "I nearly died laughing"?

Nevertheless, I would not have us so cruelly unresponsive and inexpressive as the English would seem to be, to judge from the following tale told by an American traveling from Liverpool to London: The American had sufficient experience in travel in the British isles to enter a compartment in which he found another passenger sitting without making any acknowledgment of the latter's presence. At an intermediate station a young man got in, saying merely, to the air as it were, "Good morning!" No response was forthcoming from either of the other two passengers. The latest arrival vouchsafed nothing more until he alighted a little further on, when he merely remarked, "Good day!" The Britisher from behind his Times growled, "Chatty beast!"

It is hard on hearing such an incident not to emulate the Pharisee and thank God that we are not like that. But we do not need to go to the other extreme in continuous and hyperbolic speech in order to avoid the curt brevity of the above mentioned Britisher. It would even be better to bark and wag our tails continuously than to growl and snap, but there is a "juste milieu" which is not unattainable.

* *

The Town House Attracts.

Society is assembling somewhat earlier than usual, I think. The Potter Palmers are settling down in the big Palmer mansion. Mrs. Harold McCormick is unpacking her things in the family residence on the corner of the Lake Shore drive and Bellevue place. Opposite her the John Bordens are doing likewise.

Mr. and Mrs. Arthur Meeker are established in their home north of Lincoln park. Their youngest daughter, Miss Mary Meeker, has joined her brother-in-law and sister, Mr. and Mrs. Ambrose Cramer, in Paris, while young Arthur Meeker, who spent the summer with the Cramers, has returned to enter Princeton university. This leaves the big Georgian house on the Lake Shore drive rather empty for the parents. It would not be surprising if they were to flit to some gentler clime after a short season here.

Mr. and Mrs. Hugh J. McBirney are planning to do this after Christmas. They will close their Lake Forest place Nov. 1 and come in town to the Ambassador for the time between that date and their sailing time in January.

Mrs. Joseph G. Coleman has for some time been at home at her Rush street residence. She will take little or no part in social doings this winter on account of the death of her father, Joseph Wilkins, last summer. She is taking a rest cure at home just now and later will devote herself to furthering the interests of the Red, White and Blue club, an enterprise for the benefit of some of our Polish and Russian children which she has long been active in supporting.

* *

Mrs. Brewster in Philadelphia.

Mr. and Mrs. Walter Brewster are much interested in decorating and furnishing their new apartment at 232 East Walton place. Mrs. Brewster went east last week, ostensibly to attend a garden club meeting of some kind in Philadelphia, but, as New York is part of her itinerary, it seems probable that there are pleasures less bucolic than gardens on her program, though real gardeners think there is nothing more stimulating than a powwow on the topic of how to plant and transplant.

The Brewsters will have as neighbors under the same roof when they are settled in town Mr. and Mrs. John J. Mitchell Jr. (Miss Lolita Armour), Mr. and Mrs. Perry Shepard, Mr. and Mrs. Charles Hutchinson, and Mr. and Mrs. Mark Willing. Mr. and Mrs. Albert Kales, who also have an apartment in the same building, are renting it this winter. Mrs. Kales is already in Europe with her two daughters, and Mr. Kales plans to join her there in January.

Mrs. Arthur Ryerson is returning to Chicago late in October. She is going to take her niece, Miss Sophie Norris of Philadelphia, to Colorado Springs before settling herself down here. Her son, "Jack" Ryerson, and his friend, W. E. D. Stokes Jr. (better known as "Billy" Stokes), are at present keeping house in the charming Ryerson residence in Lake View avenue. The squash court there is a great and popular feature among the younger contingent of Chicago.

* *

The Adler Touch Again.

Mr. and Mrs. Kellogg Fairbank will soon move in town from their Lake Geneva place. They are to have some new neighbors in the David Adlers who have bought from the Fairbanks the house to the north of the latter's State street home. This Mr. Adler is planning to remodel. He is sure to make it one of the most attractive abodes in Chicago. Whatever Mr. Adler touches becomes transformed into something chic and desirable.

A few years ago he took a plain and weatherworn village cottage on the main highway on the northern edge of Libertyville, and, as if by magic, turned it into a delectable, sophisticated French farmhouse. Its plaster exterior, pointed tower, little formal gardens, its gabled roofs and eke its covered well with its workable pump (somehow one does not expect a workable pump in so delicious a French farm), and the blue of its garage doors all combine to make it a domain to be desired more than the finest palace in the land. Set, as it is, not far from the township's poorhouse and in the rather unkempt fields of that countryside, it looks rather like a Parisian grand dame at a county fair.

The house wise will watch with interest to see what Mr. Adler will make out of his new purchase. The white stone of the outside, Illinois lime, to be exact, is one of the most effective of building materials to be had hereabouts. It has the unusual quality of always keeping its surface white—a soft, creamy, slightly golden white—through our sootiest seasons. This is explained by the sapient as being due to the fact that this same surface is so friable that as the soot sinks in it disintegrates the limestone, which thereupon sloughs off, thus always presenting a fresh outside to winds and rains. Be that how it may, those buildings composed of it, like the waterworks tower, St. James' Episcopal church, the Catholic cathedral, and certain blocks of houses in West Washington boulevard, have stood many a year and look capable of enduring some years longer before wearing through.

The Adlers expect their house to be ready for occupancy by December, which only shows a beautiful optimism on their part, as nothing ever is finished as soon as one expects it to be nowadays.

* *

Interest in the Drama.

With the Casino open, and apparently filling a long felt want, and the Arts club also in running order and daily crowded with gay lunchers (picture collections are coming later), it looks as if society were already tooting its horn to announce that every one must hurry to get on the coach or be left behind.

But all social activities are not the sole possession of townsfolk. Out on the north shore they do not intend to be snowed in with no resources except those of winter sports and candy pulls. There is a project taking shape and form—to wit: an organization to be known as the North Shore Theater guild. Its aim is to "produce good plays and produce them well"; thereby to further and hold the interest in the drama. Its promoters disclaim all desire to be considered as "uplifters of the drama." They are hoping to interest and amuse the members of the guild and stimulate an interest in the little theater movement. If it proves of permanent value, something like the Greenwich Players may grow out of it. It is to be an intercommunity enterprise, that is, it is hoped to get representatives of all the north shore villages to be more or less active in it.

On the board are Mrs. Arthur Aldis and Charles Atkinson of Lake Forest, both what one might call "old stagers" at amateur theatricals. Mrs. Volney

[Continued on page ten.]



MRS. JOHN FRANKLIN HERDIC.
[Photo copyrighted by Moffett.]

Miss Julia Warner, daughter of Mr. and Mrs. Lansing B. Warner of Evanston, and John Franklin Herdic of Evanston, son of Dr. and Mrs. A. F. Hardt of Williamsport, Pa., were married on Oct. 1 at the residence of the bride's parents. Mr. and Mrs. Herdic will be at home after Dec. 1 at 130 Main street, Evanston.

The wedding of Miss Lucy Davis Lord, daughter of Mrs. Susan R. Lord of 190 East Chestnut street, and Edward G. Wyckoff Jr., son of Mr. and Mrs. Edward G. Wyckoff of Ithaca, N. Y., took place Sept. 17 at the summer residence of the bride's mother at Spring Lake, Mich. A number of Chicagoans went to Spring Lake for the wedding, and they all reported that it was one of the most beautiful of the many late summer weddings. Mr. and Mrs. Thomas L. Glass, Miss Emily Lord, Miss Portia Bartlett, Miss Elizabeth Prindiville, Miss Marjorie McCord, and Basil Elmer were the Chicagoans in the bridal party. Mr. and Mrs. Wyckoff are living at 115 Copley road, Stonehurst, Philadelphia, Pa.

The second wedding within several months in the families of Mr. and Mrs. Charles Hallett Thorne of Lake Forest and Dr. and Mrs. Frank Taylor Andrews of 448 Barry avenue took place Sept. 21, when Miss Elizabeth Thorne became the bride of Robert Harvey Andrews. The wedding took place at the residence of the bride's parents. Mr. and Mrs. Andrews have returned from their wedding journey and are with Mr. and Mrs. Thorne in Lake Forest until their apartment at 2344 Lincoln Park West is ready for occupancy. Miss Susanna Elizabeth Andrews and Hallett Wilber Thorne were married June 27. Two more weddings in the Andrews family are impending, for announcement has been made of the engagements of Miss Elora Perkins, daughter of Mr. and Mrs. Frederick W. Perkins of Chicago, to Frank Taylor Andrews Jr. and of Miss Marion Evans, daughter of Mrs. Myron E. Evans of Scarsdale, N. Y., to Howard Gallup Andrews.



MRS. ROBERT HARVEY ANDREWS.
[Photo by Lewis-Smith.]



MRS. EDWARD G. WYCKOFF JR.
[Photo by Robert Douglas Coulter.]

The Town House Attracts.

Society is assembling somewhat earlier than usual, I think. The Potter Palmers are settling down in the big Palmer mansion. Mrs. Harold McCormick is unpacking her things in the family residence on the corner of the Lake Shore drive and Bellevue place. Opposite her the John Bordens are doing likewise.

Mr. and Mrs. Arthur Meeker are established in their home north of Lincoln park. Their youngest daughter, Miss Mary Meeker, has joined her brother-in-law and sister, Mr. and Mrs. Ambrose Cramer, in Paris, while young Arthur Meeker, who spent the summer with the Cramers, has returned to enter Princeton university. This leaves the big Georgian house on the Lake Shore drive rather empty for the parents. It would not be surprising if they were to flit to some gentler clime after a short season here.

Mr. and Mrs. Hugh J. McBirney are

Suits, Dresses and Coats just received from the East in hundreds of different styles never before shown in Chicago. We bought them at a low price from five big manufacturers who needed cash. The merchandise is better style than you see in most shops, because they are all salesmen's samples. You never saw such bargains before. Come early—they'll all be gone in a few days at



Salesmen's Samples. Sizes 16-36 and 38
$19.75

$19.75

Sample Suits
Panvelaine, Duvet de Laine, Bolivia, etc., plain and fur trimmed, $19.75

Sample Dresses
Canton Crepe, Satin, Taffeta, Georgette, Tricotine, etc., at $19.75

Sample Coats
Gerona, Bodier, Panvelaine, Erminine, either plain or fur trimmed. Some silk lined, $19.75

SAMPLE CLOAK & SUIT SHOP
4TH FLOOR North American Bldg.
36 SO. STATE ST.

FUR COATS

A complete stock of Fur Coats of fine quality for immediate disposal at exceptionally low prices.



Beautiful Seal Coats, genuine Marten collar and cuffs $115
Muskrat Coats, large cape collar, ¾ length, well made.. $85
Full length Seal Dolman, beautifully lined, at.... $87.50
Genuine Hudson Seal Coat, ¾ length, Marten collar and cuffs, at..... $225
Full length.. $250

Joseph's Fur Shop
Room 516 113 South Dearborn St. Adams Express Bldg.

F. N. Matthews Co.
Outfitters to Women
21 East Madison Street
Between State and Wabash
"The Shop of Personal Service"



Moussyne and Mole, $65

Velduvet and Beaver, $155



Chiffon Velvet and Gold Cloth, $65

Fall Vogue Apparel

Featuring for Monday last minute arrivals from the East—garments of the finest sort in several valueful groups. Each is a Matthews model.

SUITS	*COATS AND WRAPS*	*DRESSES*
$65	$85	$50
$98	$125	$65
$125	$155	$80

Sylvia BRASSIERES

Hide that Ugly Bulge
Do not slip off shoulders
Are long
Do not slip above corset
Made of Goods That Has Been SHRUNK
Sterling Cloth . . . 2.00
Special model with wide rubber
Reduces Diaphragm 3.0
New model for long waisted figures who find all brassieres too short, 2.0

Sylvia CONFINERS

Create Youthful Lines
Reduce and Support Stout Women
Sale price $10.00
Made by Sylvia Newman Corset Specialist
17 North State St.
1322 Stevens Bldg.
Mail orders promptly filled

New York Paris

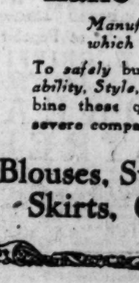
Stout Women

It is a mistaken idea that women of large proportions, sizes 38 to 56, cannot procure stylish apparel ready-made. Lane Bryant ultra-smart styles, the fashions of the hour, specially designed for Stout Women, long or short waisted, are ample proof of the falsity of this idea.

Lane Bryant
N. E. Cor. Wabash Ave. at Washington St.

Authentic Modes that Slenderize

Lane Bryant Slenderizing Apparel is designed in the height of the mode. The tailoring and workmanship throughout is incomparable—the Quality of Fabrics used Unexcelled—and the price range sufficiently varied to satisfy all needs and revised in accordance with the downward trend of the raw material market.



Tailleurs
Smart Slenderizing Tailleurs of soft quality Mochatex, Moussyne, Panvelaine, etc., beautifully fur trimmed and hand embroidered or strictly man made, with notch collars, featuring the new three quarter length coats now in such favor.
59.50 79.50 to 250.00

Coats
Comfort and smartness combine in luxurious coats of Marvella, Veldette, Normandy, etc., enhanced by large draped collars, many with fur collars, and novelty cuffs.
59.50 79.50 to 295.00

Frocks
Exquisite Canton Crepe, Crepe de Chine and Satin Frocks in the newest modes. Slenderizing one piece and draped models in all the new colors. Many beautified with the new silk braiding.
49.50 69.50 to 195.00

Millinery
Lyons and Panne Velvet, Hatters' Plush, and Felt. Some ostrich trimmed, others modishly accentuated by glycerined fancies, ribbons, coques, hackle.
9.75 and 13.50

Lane Bryant Furs
Manufactured on the premises which means Lower Prices.
To *safely* buy Furs consider well *Dependability, Style, Price.* Lane Bryant Furs combine these qualities. We invite the most severe comparisons.

Blouses, Sweaters, Underwear, Skirts, Corsets, Brassieres

WOMEN'S CLUB PAGE

Fortnightly of Englewood Begins Thirtieth Season

By Kate Webber.

ON Tuesday afternoon the Fortnightly of Englewood will enter upon its thirtieth season, with the first meeting and musicale at the residence of Mrs. Walter K. Earle, 6426 Yale avenue.

Founded in 1891 as "The Woman's Auxiliary of the Englewood Home club," the club partook originally of the real essence of an auxiliary, with small independent personality. It received its first impetus during the World's fair and formed a permanent organization, limiting its membership to thirty.

In keeping itself a small club, the members have succeeded in creating among themselves a loyal and affectionate interest which can be maintained only through the close contact of a small number of women with kindred interests. Many of the members are women actives in larger, more bustling clubs, who find a different atmosphere in the home meetings, where hospitality and the talks of brilliant speakers combine to make a delightful change from packed halls and meticulous parliamentarians.

Subjects of art, music, and literature make up the club programs for the most part, and questions pertaining to civic welfare also come up for discussion.

It is the club's aim to be alert without being controversial, to maintain the old ideals and yet be modern; to combine social and cultural affairs in a manner beneficial to its members.

The officers for the current year are: President, Mrs. George A. Stanton; vice president, Mrs. Charles A. Daneen; secretary, Mrs. Fred K. Crosby; treasurer, Mrs. Ralph Lydster.



MRS. MEDILL McCORMICK.
[Photo by Moffett.]

Mrs. Medill McCormick will speak on "The Woman in Politics" at the first meeting of the season of the Medical Woman's Club of Chicago, to be held on Wednesday evening at the Chicago College club. The club, which has more than 200 members, plans a season of interesting programs and activity. Dr. Katharine B. Rich is president.



MISS GRACE E. TEMPLE.
[Photo by Hendershot.]

Miss Grace E. Temple is the newly elected president of the Chicago Woman's club, which held its opening reception on Wednesday. For forty-five years the club has led in woman's work in the city, devoting itself to Chicago's best interests and lending a helping hand in emergencies. Women and men authorities on subjects of world interest are welcomed.

DOWNTOWN CLUBS

At the regular literary meeting of the Chicago Woman's club on Wednesday at 2 o'clock in Recital hall Zona Gale will address the club upon the subject "The Novel." Tomorrow morning at 10 o'clock there will be a joint meeting of the Housewives' league and the housewifely thrift committee. Tomorrow evening at 7:45 o'clock Hugh S. Magill, field secretary of the National Education association, will speak under the auspices of the education and philosophy department on "The National Outlook in Education." Club members and friends are invited. The regular monthly meeting of the board of managers will be held Tuesday morning at 10 o'clock. Mrs. Edwin T. Johnson, a past president of the club, will address the literary study class on Wednesday morning at 10:30 o'clock in Recital hall on "The Romance of the Southwest." The international relations committee will meet Thursday at 2:30 o'clock, when Mrs. James W. Morrisson will speak on a timely subject. An "acquaintance tea" will be given by the education and philosophy department on Friday from 3 until 5 o'clock. The public affairs committee of the home and public welfare department will meet at 11 o'clock Friday to hear Mrs. James W. Morrisson speak on "The Disarmament Conference."

A business meeting of the Chicago Housewives' league will be held tomorrow at 10 o'clock at the Chicago Woman's club.



MRS. JOHN W. BLACKLIDGE
MOFFETT PHOTO

A reception to the new president, Mrs. John W. Blacklidge, tomorrow at 2 o'clock at the Morrison hotel, will mark the opening of the season's activities for the Woman's Allied Drug club. A musical program will follow the informal greeting and Frank B. White, member of the Illinois committee of the Chicago Association of Commerce, will speak in commemoration of the semi-centennial of the Chicago fire. Mrs. Fred C. Starr, first president of the club, will give a resumé of the work accomplished.

The monthly meeting of the Woman's City club will be held tomorrow at 2:30 o'clock, when Hugh Magill will speak. There also will be a meeting of the recreation committee at 3 o'clock. Harry E. Bell will address the Tuesday morning citizenship class on "The Safety Council and the People." The housing and zoning committee will visit the permanent housing exhibit in the Leiter Stores building on Tuesday at 2 o'clock. The newly organized Tuesday afternoon normal citizenship class will meet at 2 o'clock, with Miss Harriet E. Vittum and Mrs. E. W. Bemis as speakers. There will be a meeting of the Cook county affairs committee on Wednesday morning at 11:30 o'clock, and a meeting of the Seventh ward branch at 2 o'clock. The police, police stations, and jails committee will meet on Thursday morning, with Miss Jessie Binford as chairman. There will be a luncheon meeting of the Sixth ward branch on Thursday at 12:30 o'clock at the Chicago Beach hotel. The public library committee will meet at the club on Thursday at 4:30 o'clock.

Mrs. George A. Neafus, the newly elected president of the Thesday Art and Travel club, assisted by the other officers, will receive at the formal opening of the club season, to be held on Tuesday at 2 o'clock at the Hotel La Salle. There will be a musical program.



MRS. G. A. NEAFUS
MOFFETT PHOTO

The opening meeting of the Chicago Culture club will be held tomorrow at 2 o'clock at the Hotel La Salle. A reception to the members, with the board of directors as hostesses, will be followed by a musical program.

Judge Francis Wilson will address the Catholic Woman's league at their meeting next Saturday afternoon. His subject will be "The Home Across the Sea." Robert E. Crowe, state's attorney, also will speak.

The Juvenile Service league will hold its monthly meeting on Wednesday at 2 o'clock at the Great Northern hotel.

On Saturday at 2 o'clock the Chicago Press league will hold the first meeting of the season, in the rooms of the Chicago Historical society, Dearborn and Ontario streets.

The I Will club will tour Ida Noyes hall on Tuesday afternoon, starting at 2:30 o'clock.

There will be an initial meeting of the New York colony of the Illinois Colony club on Friday at 12:30 o'clock at the residence of Mrs. H. Huckley, 700 Sheridan road.

Mrs. James A. Ostrom, president of the Chicago colony of New England Women, will receive the members at her residence, 5514 Hyde Park boulevard, on Thursday from 3 until 6 o'clock.

The Woman's Trade Union League of Chicago will hold the first of its monthly public meetings this afternoon at 3:30 o'clock at 311 South Ashland boulevard. The fall and winter work will be organized for the winter, and speakers will tell of conditions in the West Virginia coal fields.

La Fayette Council No. 16, Ladies of Isabella, will hold initiation this afternoon at the Edgewater Beach hotel. Seventy-five candidates will receive the first, second and third degrees.

The Prairie State club will meet for luncheon on Thursday at 12:30 o'clock at the Auditorium hotel.

SOUTH SIDE CLUBS

Harry F. Atwood will speak on "The Constitution Our Safeguard" on Friday before the Arché club. There also will be a musical program. Mrs. Adele S. Martin, the new president, will be in charge. There will be a meeting of the art study class on Friday morning, with oriental rugs as the subject of discussion.

The department of music of the Englewood Woman's club will meet tomorrow at 10:45 o'clock. At 2 o'clock Dr. Frederick T. Shannon will speak on "The House of an Educated Woman."

A meeting of the Bryn Mawr Woman's club will be held tomorrow morning at 10:30 o'clock, with "Modern Spanish Drama" as the subject under discussion. The first business meeting of the year will be held at 2 o'clock.

Judge Victor Arnold will speak at the meeting tomorrow of the Washington Park Woman's club. The meeting will be held at 6232 Eberhart avenue.

The October meeting of the woman's board of the Jackson Park sanitarium will be held tomorrow at 11 o'clock with Mrs. Charles H. McConnell.

William Weil, conductor of the Chicago band, will speak before the Hamilton Park Woman's club on Tuesday morning. At 2:15 o'clock Margaret Wilson will speak on "India."

On Tuesday at 11 o'clock the art and literature department of the Chicago South Side club will have a drama study class, and at 2 o'clock a program by Mr. and Mrs. Frank Dudley.

The educational department of the Chicago Literary Score will hold the first meeting on Tuesday at the Immanuel club rooms. A study class will be organized for attaining "Mental Efficiency."

A meeting of the art and literature study class of the Morgan Park Woman's club will be held tomorrow at 2 o'clock, to study American history.

An all day session of the Woodlawn Woman's club will be held on Tuesday, beginning at 10:30 o'clock, when Mrs. P. C. Oleson will speak on "Harmonies and Keynotes" before the art and literature department. Prof. George L. Scherger of Armour institute will speak in the afternoon.

The monthly meeting of the Children's South Side free dispensary, which includes the annual birthday party and bazaar, will be held tomorrow at 10:30 o'clock at the residence of Mrs. Walter S. Ayres, 4726 Woodlawn avenue.

Horace Bridges will speak on "Henry Adams and the Success and Failure of American Education" on Wednesday afternoon before the Ridge Woman's club.

The governing body of the second district, I. F. W. C., chairmen and vice chairmen of departments and standing committees, will held the monthly meeting on Thursday at 2 o'clock with Mrs. Walter W. Seymour, 7126 Euclid avenue.

The first meeting of the year of the Woman's Fellowship club will be held tomorrow at 2 o'clock at Calumet hall.

The fall meeting of the Third Congressional district will be held on Thursday with the Current Topics club of Blue Island as hostess. The morning session will be given to business and reports of various department chairmen. The afternoon program will be furnished by the hostess club Mrs. William J. Roberts is president of the Third district.

The Seventh Ward League of Women Voters will meet for luncheon on Wednesday at 12:15 o'clock at 6207 University avenue. Mrs. James W. Morrisson will speak on "Our Aims and Opportunities."

A business meeting of the Infants' aid will be held tomorrow at the community house, 109 East 53d street. The season's Monday sewing classes have been resumed.

The opening meeting of the South Shore Woman's club will be held on Friday at 2 o'clock at the Windsor Shore club, 7256 Yates avenue. Mrs. Walter W. Seymour and Mrs. Lambert O. Wile will be guests.

The Rev. Thomas V. Shannon will give a lecture on Dante before the Guild of the Tabernacle on Wednesday in the assembly hall at 55th street and Kimbark avenue.

The Argo-Summit Woman's club will be guests of the Camp Fire girls on Thursday evening at the Argo Congregational church. Mrs. Walter Board will be chairman of the committee in charge.

Peter Mortenson will speak at the meeting of the Windsor Park Woman's club on Tuesday afternoon.

The Park Manor Woman's club will hold its opening meeting on Tuesday afternoon at Brooks hall, 71st street and South Park avenue.

The Ambrose Woman's club will hold its opening meeting Friday at 3 o'clock in Kenrose hall. The program will consist of interpretative readings from Dante's "Divine Comedy," interspersed with old Italian arias and songs. Mrs. Francis J. Lewis, the newly elected president, will preside.

The Deborah and Deborah Juniors will hold their next regular meeting on Thursday at 2 o'clock in Sinai Social center.

A benefit card party for the diamond jubilee fund of the Sisters of Mercy will be given on Friday evening at the Jackson Park tavern, Stony Island avenue and 67th street.

A card party will be given on Saturday at 2 o'clock at St. Joseph's Home for the Friendless, with members of St. Joseph's Aid society as hostesses.

A meeting of the Wadsworth Parent-Teacher association will be held tomorrow at 2:30 o'clock at the school. D. W. Wight, assistant superintendent of schools, will speak.

The Parent-Teacher association of the Kozminski school will have its first meeting on Friday at 3:15 o'clock. Laura Lee Randall will give a talk on "Obedience."

A meeting of the Parent-Teacher association of the John Fiske school will be held tomorrow at 3 o'clock. Mrs. Mary Boomer Page will speak on "The Value of a Kindergarten Education."

Hugh S. Magill will speak at the meeting of the two Parent-Teacher associations of the Parker schools, to be held on Tuesday at 2:45 o'clock in the auditorium of the Chicago Teachers' college, 6300 Stewart avenue. There will be a musical program.

NORTH SIDE CLUBS

Tomorrow will be class day at the North End club. Judge Matchett will address the civics class at 1 o'clock, and at 2:30 the art and literature class will hold the first meeting of the year. Mrs. Pauline Palmer will speak, and there will be a book review and music.

The first meeting of Les Matinées Francaises will be held on Wednesday at 10:30 o'clock with Mrs. Jefferson Jackson at the Surf hotel. M. Antonin

[Continued on page six.]

Art Work Wanted

Artists familiar with poster designing will be given an opportunity to exhibit their style of work at the office of the THOS. CUSACK CO., Harrison and Loomis Streets, between the hours of 3 and 4:30 P. M.

Dancing Department **BOURNIQUE'S** Private Classes

Personally conducted by
ALVAR L. BOURNIQUE

Open the Week Beginning Oct. 17

New families are eligible to membership on presenting satisfactory references.

OFFICE and STUDIO
1134 North Dearborn Street, Chicago

Are Your Shoes Fitted Correctly?

You Can Have a Perfect Fit by Wearing the Original and Genuine "Naro" Heel Triple Combination Last Shoes.



A new fall boot in black and brown kid

Sizes 2 to 11
AAAAAA to EEE

In all our experience in fitting shoes to people who are "hard to fit," we have yet to find a foot that we cannot fit perfectly, and whose absolute comfort we cannot guarantee.

The foot is prevented from slipping up and down by the narrow heel; the high arch prevents it from going forward; the broad ball of the shoe gives perfect freedom to the toes.

We also make made-to-measure shoes for all foot deformities.

NARROW HEEL BOOTERY

Write for a Fall Catalogue and Measuring Charts

402 Stewart Bldg., 108 N. State
Phone Central 1170

Mail Orders Filled

Sheridan Plaza

SHERIDAN ROAD AT WILSON

Special Sunday Dinner

$1.50

12:00 to 9:00 P. M.

CANAPE DAINOISE
BLUE POINT OYSTER COCKTAIL
CELERY OLIVES RADISHES

CHICKEN OKRA LOUISIANE TOMATO BOUILLON

CHOICE OF
PLANKED LAKE SUPERIOR WHITE FISH, BORDEURE
BROILED OYSTERS A LA CHESAPEAKE
BROILED LAMB CHOPS AU BEURRE
FRIED CHICKEN A LA MARYLAND
ROAST PREMIUM HAM, CHAMPAGNE SAUCE
SWEETBREAD PATTIE WITH FRIED MUSHROOMS
ROAST RIBS OF PRIME BEEF AU JUS

CANDIED SWEET POTATOES
MASHED AND BOILED POTATOES
CAULIFLOWER, CREAM SAUCE NEW STRING BEANS

CHOICE OF
PANAMA SALAD, FRENCH DRESSING
ASPARAGUS TIPS, MAYONNAISE

CHOICE OF
FRESH PUMPKIN PIE APPLE PIE RED CHERRY PIE
SPECIAL MINCE PIE, HOT OR COLD
CHOCOLATE BLANC MANGE, CUSTARD SAUCE
PINEAPPLE TARTLETTE
VANILLA, CHOCOLATE, PISTACHE
OR NEAPOLITAN ICE CREAM
ORANGE OR LEMON SHERBET

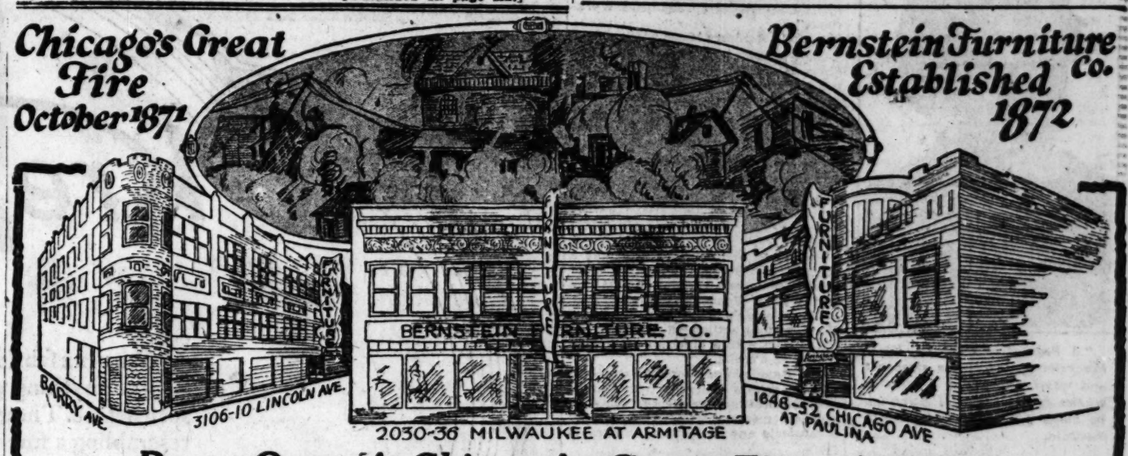
MILK TEA COFFEE

SUNDAY, OCTOBER NINTH

For Reservations Telephone Sunnyside 6701

Chicago's Great Fire October 1871

Bernstein Furniture Co. Established 1872



Born Out of Chicago's Great Fire of 1871!

Chicago celebrates the Semi-Centennial of her Great Fire of 1871 this week. We also have reason to celebrate; within a few months after the disastrous conflagration the institution now known as the Bernstein Furniture Company established its first store (long since given up) at Canal and Meeker (now 15th Street). Our present three large modern, magnificent stores, sketched above, give expression to the fact that our years of honest endeavors and fair treatment have not been in vain.

Garland Combination Ranges & Heaters



Gas-Coal Range

This combination range embraces all the new patented features of the famous Simple Action Garland, which regularly sells at $148.25.

$89.75

Garland Heaters

We show the complete line. Heaters of different makes and styles priced from $59.00 up; during this showing at terms as low as

$1.00 Weekly



DINING SETS AT 1914 PRICES!



This William and Mary set in Jacobean oak with 54 inch table extending to 6 ft. and four chairs upholstered in genuine Spanish leather, solid oak throughout, only $49.50
Additional chairs may be secured.



STOCK LIMITED
This set consists of five side chairs and one arm chair, upholstered with haircloth or tapestry, and full cane back; table measures 48 x 60 and extends to six feet. SOLID WALNUT throughout, $169.00



This 7-piece walnut set has a 45x60 table that extends to 6 ft., and five side chairs and one arm chair equipped with slip seats covered in genuine Spanish leather, $98.00



$8.— Complet

For this mahogany reading lamp, complete with adjustable neck 8½ foot silk cord and silk shade.

Phonographs.

We are offering a number of PHONOGRAPHS of well known makes at 40% off their regular prices. Upon paying us a visit you will recognize them immediately.

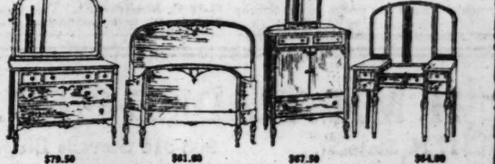
BED ROOM SUITES IN ALL PERIODS.



For those desiring to save money these four pieces in walnut cannot be beat. Dressing table can be secured in place of vanity with the complete suite for $105.00—as shown $134.50



This Grand Rapids suite is offered in genuine walnut or mahogany. It has 48 in. dresser full size bow end bed, large roomy chiffonette and dressing table as shown or vanity if desired. All pieces dustproof (Portable mirror shown on chiffonette extra) $264.75



This suite is also a Grand Rapids product. Its description is exactly as the one shown directly above with the exception that we offer it only in genuine walnut $272.00

SPECIAL RUG VALUE



This 9x12 Axminster and many others with a deep closely woven nap and beautiful color, $33.00

CEDAR CHESTS



Made of genuine Tennessee red cedar, 42 in., equipped with patent lock, with or without copper trimming $14.15

HIGH-GRADE OVERSTUFFED SUITES

Three Pieces $189.00



This suite has large loose pillow spring arms, loose cushions and spring construction throughout, covered in excellent tapestry, or velour if desired, for .....

Three Pieces $224.50



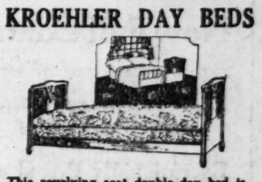
Those desiring an overstuffed suite of unusual design would do well to get this down. Three pieces with hand carved base of Louis XV period; covered in excellent Baker velour with heavy tassels hanging from the arms, loose cushions and spring construction throughout, at $224.50.



These pieces are also on display in either velour or tapestry. They have loose cushions and spring construction throughout, only $148.

Three Pieces $148

KROEHLER DAY BEDS



This revolving seat double day bed is covered in excellent velour, or tapestry if desired, has mahogany frame and cane ends, at $64.50

KROEHLER DAVENPORTS



By day a massive davenport; at night a comfortable double bed; in oak or mahogany $39.50

REMEMBER
WE GLADLY INVITE
CREDIT ACCOUNTS
ALWAYS!

Bernstein FURNITURE CO.

STERLING QUALITY
FURNITURE
SINCE
1872.

3106-10 LINCOLN AVENUE, at Barry
Open Thursday and Saturday Eves.

2030-36 MILWAUKEE AVE., at Armitage
Open Thursday and Saturday Eves.

1648-52 CHICAGO AVENUE, at Paulina
Open Tuesday, Thursday and Saturday Eves.

ART and ARCHITECTURE

Two More Prizes Offered Painters Exhibiting Here

By Eleanor Jewett.

WITH the arrival last week of the October bulletin of the Art institute, one may well consider the new art season under way. So many exhibitions and lectures are announced in these few thin sheets that it is self-evident that the coming months are to be among the most brilliant, artistically speaking, that Chicago has seen for some time.

The thirty-fourth annual exhibition of American paintings and sculpture



"A Peasant of Uri," by Ernst Stuckelberg, one of the strongest and most interesting character studies in the group of paintings by Swiss artists now at the Art institute.

is scheduled to open with the annual autumn reception on Nov. 3. On the jury for this exhibit will be Ralph Clarkson, Howard Giles, John W. Norton, Leopold Seyffert, John Sloan, William Wendt, Charles H. Woodbury, Alfonso Iannelli, Albin Polasek, and Emory P. Seidel. An interesting addition to the list of awards is found in the announcement of two new prizes to be given, the Mrs. Keith Spalding prize of $1,000 for 'the best landscape, the picture to have been painted not earlier than January, 1919, and which has not, at the time of the exhibition, taken a prize," and the Mr. and Mrs. Augustus S. Peabody prize of $200 "for either purchase or as a gift, for a painting executed within two years by one of the younger artists."

The usual prizes and medals will be awarded as in other years. These include the Potter Palmer gold medal, the Mr. and Mrs. Frank G. Logan medal, the Norman Wait Harris medals, and the William R. French memorial gold medal. Fifty paintings have been invited to be hung in the exhibition and these, like the paintings by members of the jury, are all eligible for prizes.

During the weeks that this exhibit continues, the twenty-ninth annual exhibition of the Atlan Ceramic Art club will be held at the institute.

The Tuesday afternoon lecture course, another annual event at the Art institute, will begin with a concert by members of the Chicago Symphony orchestra on Tuesday. On Oct. 18, Rudolph Schaeffer will lecture on "The Application of Color Principles." Mr. Schaeffer is an instructor at the Otis Art institute of Los Angeles, and during the last summer was associated with Sam Hume in work in pageantry in Detroit.

Last Friday afternoon Lorado Taft began his course of ten Friday afternoon talks on "Classical and Renaissance Sculpture." His topic was "Greek Sculpture: Formative Influences." These talks are given at 4 o'clock in Fullerton hall.

The Sunday afternoon concerts will open next Sunday, two concerts being given, one at 3 o'clock and the second at 4:15. Nine members of the Chicago Symphony orchestra under the direction of George Dasch constitute the "Art Institute Ensemble," by which name the group of musicians who give the concerts is known.

NEWS OF THE CHICAGO WOMEN'S CLUBS

[Continued from page five.]

Barthelemy, Cyrille Vermeren, and Mrs. Lorne Curtis is chairman of arrangements for a card party to be given on Friday at 2 o'clock at the Edgewater Beach hotel with members of the Renaissance as hostesses.



MRS. LORNE CURTIS
CHAMBERS PHOTO

The philanthropy department of the Lake View Woman's club will present the program on Tuesday. In the afternoon Miss Georgene Faulkner will give an illustrated lecture on "Story Telling in the Settlements. In the morning Mrs. Charles Pictsch will speak on "Women's Committee Workroom."

Mrs. Julie Manierre Mann will speak.

On Wednesday at 2 o'clock the Lake Shore Woman's club will hold its opening reception and musical at the Edgewater Beach hotel.

The opening reception of the North Shore Woman's club will be held on Thursday at the Edgewater Beach hotel. Mrs. Oscar Hebel, the president, will speak, and there will be a literary and musical program.

Mrs. O. Lane of 1420 North Kedzie avenue will be hostess to the Northwest Woman's club tomorrow at 2 o'clock.

Dr. W. R. Wedderspoon will give a reading of "Beside the Bonnie Brier Bush" tomorrow evening before the Irving Park Woman's club.

The Woman's Columbian club of Northwestern settlement will open its fall season with a luncheon on Thursday at 12 o'clock.

The Ravenswood Woman's club will open its season tomorrow with a meeting celebrating presidents' day. A business meeting will be followed by a musicale and the drama and travel class.

On Tuesday evening at the Rogers Park Woman's club the Birchwood Musical club will hold its annual guest meeting.

Mrs. D. D. Mee of 3920 Irving Park boulevard will be hostess for the Irving Park Sorosis tomorrow.

The opening meeting of the Catholic Woman's club of Rogers Park will be held tomorrow at 2 o'clock at the Rogers Park Woman's club. Col. John V. Clinnin will speak.

The Portage Park Woman's club will hold the first meeting of the year on Friday at the Portage Park school.

The Rev. W. T. Kane will speak on "Ethics" this afternoon at the meeting of the Duchesne club at 3540 Pine Grove avenue.

The first meeting of the Joyce Kilmer league will be held on Tuesday evening at 8 o'clock at the Rogers Park Woman's club.

The opening meeting of the Parent-Teacher association of the Agassiz school will be held on Thursday at 2 o'clock.

Mrs. E. K. Ryerson of 1432 Chase avenue will be hostess for the Tuesday Study circle on Tuesday at 12:30 o'clock.

WEST SIDE CLUBS

The art, education, and music department of the West End Woman's club will hold the opening meeting on Friday. Mrs. Rowena M. Mann will speak on "The New Drama."

Mrs. Catherine Lloyd Wright will speak on "Wayward Girls" on Wednesday at the Hull House Woman's club.

The opening meeting of the West End Catholic Woman's club will be held on Friday afternoon.

Mrs. M. W. Padden of 2944 Smalley court will be the hostess for the opening meeting of the Humboldt Woman's club on Tuesday afternoon.

The Chicago Commons Woman's club will meet on Tuesday afternoon when Mrs. Gertrude Lewis will speak on "Our Greatest Literary Heritage."

The Gen. James A. Garfield circle No. 6, Ladies of the G. A. R., will give a barn dance and card party on Saturday evening at Occidental hall, Madison street and Sacramento boulevard.

SUBURBAN CLUBS

The music and art department of the Wheaton Woman's Department club will meet on Tuesday afternoon at the city hall. The home and education department will meet on Thursday.

The Woman's club of Hinsdale, civics department, will have a luncheon on Tuesday at 1 o'clock. Mrs. W. P. Boucher will speak on "Women's Obligations as Voters," and Miss Grace Dixon will speak on "Legislation."

A musical and reception on Wednesday afternoon will open the season for the Woman's club of Wilmette.

The home and philanthropy department of the La Grange Woman's club will hold its first meeting on Tuesday at 10 o'clock, followed by luncheon at 12:30 o'clock. A musical program will feature the afternoon session.

SAGE TEA DANDY TO DARKEN HAIR

It's Grandmother's Recipe to Bring Back Color and Lustre to Hair.

You can turn gray, faded hair beautifully dark and lustrous almost over night if you'll get a bottle of "Wyeth's Sage and Sulphur Compound" at any drug store. Millions of bottles of this old famous Sage Tea Recipe, improved by the addition of other ingredients, are sold annually, says a well known druggist here, because it darkens the hair so naturally and evenly that no one can tell it has been applied.

Those whose hair is turning gray or becoming faded have a surprise awaiting them, because after one or two applications the gray hair vanishes and your locks become luxuriantly dark and beautiful.

This is the age of youth. Gray-haired, unattractive folks aren't wanted around, so get busy with Wyeth's Sage and Sulphur Compound tonight and you'll be delighted with your dark, handsome hair and your youthful appearance within a few days.

WYETH CHEMICAL CO.
17 Battery Place, New York

Bridal Bouquets
Church and Home Decorations

St. Lange Florist

77-79 E. Madison St. Tel. Cent. 3777
Flowers sent to any destination at any time

H. M. PARADISE & CO.
17 N. State St. 908-910 Stevens Bldg.

New Fall Coats

For Women and Misses

Distinctive Wrap-Coats Bloused and Belted

Exceptionally Priced at

95.00

Beautiful soft-piled fabrics, including Orlando, Wondora, Panvelaine and Evora, handsomely silk-lined and warmly interlined.

Every coat trimmed with choicest fur collars and cuffs of Beaver, Squirrel, Wolf, and Caracul.

Malay Brown, Sorrento, Navy and Black



Coat Sketched, Orlando, Beaver Collar and Cuffs, $95

Other Coats 50.00 to 250.00
Fur Coats 100.00 to 750.00

Banner SILK JERSEY CLOTHS

KrepeKnit
REG. PAT. APP. FOR

The Incomparable

A GENUINE fabric creation, unlike anything you have ever seen before. Though somewhat resembling a fine-piled silk ratine or bolivia, its pearly crepe finish is distinctively its own, and to its beauty and novelty is added the durability and elasticity of the knitted construction.

"KREPE KNIT" is *the* fabric for your new Fall gown, wrap, blouse, or skirt, coming in a host of exquisite shades suitable for every purpose. Famous designers are using it; women of fashion are wearing it.

"KREPE KNIT" is being shown in the silk departments of all the leading stores. See it in their windows. Examine it at the silk counter. It is absolutely the most novel fabric presented in years, truly incomparable.

BANNER SILK KNITTING MILLS INC.
Originators and Largest Manufacturers of Silk Jersey Broadcloths in the World
404 FOURTH AVENUE · NEW YORK CITY

TRIPLE-SERVICE
(ECONOMIC - HYGIENIC - STYLE)
Makes Nemo Corsets Indispensable



The Meaning of Nemo Corset Service
MILLIONS OF WOMEN DEPEND ON IT

Nemo Corsets comprise many hygienic features of great scientific value and are divided into three distinct services:

Hygienic Service---Style Service---Economic Service

Their Hygienic Service has become invaluable and indispensable from a humanitarian and health point of view. The medical profession fully recognizes its preventive and curative qualities.

Their Style Service is necessarily different from that furnished by other corsets. The scientific and hygienic results can be obtained only when Nemo Corsets fit the figure accurately, comfortably and properly.

Their Economic Service, on which the first two depend represents the long-wearing qualities of Nemo Corsets. No amount of ingenuity in conceiving these valuable inventions would avail if the corsets themselves were not extremely durable. Their intrinsic value is based exclusively on the production cost of the corsets themselves. **Their Hygienic Features, although worth much more than the cor sets are given entirely free.**



The Circlet does for the figure above the waist what the corset does below.

The Circlet has neither hooks nor eyes yet it molds the figure perfectly.

Sold in Most Good Stores.

"Beautifies as it Encircles"

Kops Bros., Ltd. Toronto, Canada

DIAMONDS WATCHES ON CREDIT



"Lady Louise" Diamond Ring
$75 rings reduced to
$50
$1.25 A WEEK

Genuine Diamonds
33⅓ Off

LOFTIS BROS & CO. ESTD 1858



Open Daily Till 9 P. M. Saturday Till 9:30

Elgin Watches, Full Jeweled, guaranteed 25 years, $17.50. Terms $1.75 a month.

Call or write for catalog 923. Phone Central 1020 and salesman will call.

THE OLD RELIABLE ORIGINAL DIAMOND AND WATCH CREDIT HOUSE—LARGEST IN THE WORLD
MAIN STORE, Second Floor, Stewart Bldg.
108 N. STATE ST.

Ground Floor Stores: Loftis Building, 84 W. Madison St., 1295 Milwaukee Avenue, 332 S. Halsted St. Also Stores in Other Leading Cities.

TERRACE GARDEN REVUE



ENTRANCING MUSIC · DAZZLING BEAUTY
A KALEIDOSCOPE OF COLOR

The Season's most Spectacular Revue—something different—new and novel—presenting a distinct standard both for beauty and charm · · Shimmering costumes that are original & unique a Sensational Show in addition to the program of world famous skaters.

Excellent dinner & perfect dance music

MORRISON HOTEL Clark and Madison Sts.
Under the personal direction of H.C. Moir.

THE ADLER COMPANY
207 STATE ST., SOUTH
Near Adams
1st and 3rd floors—Republic Bldg.

Frocks and Wraps Fraught with Autumn Charm

—purposely priced to bring every woman to Adler's *first!*

The Adler presentation of frocks and wraps for fall is a complete and authentic resume of all that is approved in feminine modes.

But the more correct interpretation of fashion is only a single reason for your coming to Adler's!

A feature of this unique showing it may profit you to know, is to present the smart extravagances of Parisian fashion—with no extravagance of price!

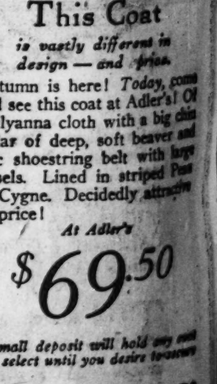


A charming straight line demisette effect of black Canton crepe. Beautifully trimmed with red beads—as illustrated. Note the unique shoestring tie with beaded tassels.

$34.75

This Frock
—for morning, noon, or night time!





This Coat
is vastly different in design — and price.

Autumn is here! *Today,* come and see this coat at Adler's! Of Pollyanna cloth with a big chin collar of deep, soft beaver and chic shoestring belt with large tassels. Lined in striped Peau de Cygne. Decidedly attractive in price!

At Adler's

$69.50

A small deposit will hold any coat you select until you desire to receive it!

PRICES THAT WIN FRIENDS
VALUES THAT HOLD THEM

THE ADLER COMPANY
1st and 3rd floors—Republic Bldg.
207 STATE ST., SOUTH
Near Adams

Mr. De Lamarter Is Thanked for a New Musical Idea

[Continued from page one.]

...to send in their manuscripts, ...that they have written in ...format. He agrees with Miss Gar... that no third class material will ...ccepted, but good music will be ...erously considered. Programs are ...being made up now.

At all events, his plan is a better one than to say that American composers have no chance.

Talk of the Tuneful.

Mme Garden will be sailing for this country about the middle of the month. Before coming to Chicago to take up her managerial duties she is announced for a concert appearance in Boston with the Harvard Glee club Oct. 28.

As a memorial to Enrico Caruso an organization formed for the purpose plans to raise a fund of $1,000,000 to establish annual musical scholarships and prizes. Among those in this part of the country who are identified with the work are Francis S. Peabody and F. M. Fletcher of Chicago, Osbourne McConathy of Evanston, and William Butterworth of Moline. Some of the musicians are Harold Bauer, Leopold Auer, Walter Damrosch, Amelita Galli-Curci, John McCormack, Pierre Monteux, Ignace Jan Paderewski, Ernestine Schumann-Heink, and Marcella Sembrich.

The Chicago theater, soon to be opened as another home of the gallopin portraits, is also to be a house of music. Concerts are to be given on Sundays by an orchestra of 100 made up from the orchestras of the Tivoli, Riviera, and the Chicago itself. Nathaniel Finston will conduct.

Albert Coates and Vincent D'Indy are numbered among the visiting conductors of the season. Coates will stay in New York for ten weeks with Walter Damrosch's symphony orchestra of that city. There is as yet no word of his coming to Chicago, either for opera or orchestra. D'Indy will do some padding about; he is to be guest conductor of the Chicago Symphony orchestra in a program of his own works which will include his new "Les Rivages."

Titta Ruffo, this year among those absent at the Chicago Opera association, is an early arrival in America. Before going to the Metropolitan he will make a concert tour, which includes Boston, Washington, Cleveland and Des Moines, and does not at present include Chicago.

Reading about Mrs. Coolidge's chamber music festival at Pittsfield, Mass., one finds this in the Boston Transcript concerning Leo Sowerby of this city: "Truly here is the music of young America, high spirited, independent, with taking—and how well it accented with the joyous, open air spirit, the camaraderie, of the festival itself! Technically Mr. Sowerby writes as do the youngsters of Italy and France—delights in strange timbers, and his harmonies, often acrid and strident, are rather the outcome than the arbiter of his polyphony."

A word as to Elisabeth Schumann, who is coming to Chicago with Richard Strauss to sing his lieder while he plays the piano: She is not, as is generally believed, a stranger to the United States. She was for a time a member of the Metropolitan Opera forces, and took part in some of the performances by that organization of "Der Rosenkavalier."

WINNIE WINKLE, THE BREADWINNER. It's a Bargain.



Music of the Week.

TODAY AT 3—Annual concert for the benefit of the Swedish Societies' Old Peoples' Home association at Orchestra hall. Mme. Ellen Leufstedt-Danielson, soprano; Bruno Esbjorn, violinist; Gustaf Holmquist, basso; Arthur Kraft, tenor, Edgar Nelson, pianist, and the Swedish Glee club, directed by Wilhelm Nordin, will participate.

TODAY AT 3:30—Piano recital by Edward Collins at the Playhouse.

TOMORROW MORNING AT 11:30—First of a series of morning musicales at the Vocalion salons, ninth floor, Mandel Brothers' store. Eleanor Shaw, pianist, and Ebba Frederickson, violinist, will appear.

THURSDAY NIGHT—First popular concert of the season by the Edison Symphony orchestra, Morgan L. Eastman, conductor, at Orchestra hall.

THURSDAY NIGHT—Recital by Adalbert Huquelet, pianist, at Kimball hall.

FRIDAY NIGHT—Song recital by Lenora Sparkes, soprano, at Kimball hall.

FRIDAY AFTERNOON AND SATURDAY NIGHT—First pair of concerts in the thirty-first season of the Chicago Symphony orchestra at Orchestra hall. Frederick Stock will conduct.



All our finest Coats

Placed on sale Monday at decided reductions — 10% to 25% off — genuine fur trimmed—silk lined—and warmly interlined. Over 200 distinctive coat models, made of Veldyne, Orlando, Marvella, Bolivias — in all new shades—values to $75—on sale Monday at

$55

BLACK CANTON CREPE DRESSES, also new tricotine models. Special sale at..... $29.75

Fall Suits—Fur trimmed—now..... $35

The Leiser Company
324 South Michigan Avenue

BIG SALE

9 A. M. Tomorrow at 23 W. Monroe St.

50,000 pieces of brand new Underwear, straight from the Brooklyn Navy Yard in this sale at 98c a garment.

NAVY



This warm underwear is exceptionally well made. Real Wool.

Sold last season for $4 a garment.

Shirts and Drawers included at 98c per garment.

A great big store full of ARMY GOODS BARGAINS and other sensational values.



MEN'S SUITS — An extraordinary lot of fine fall and winter Suits, such as couldn't be bought last year for less than $30. Serges, cashmeres and worsteds included; in solid colors and fancy patterns 9.75

SATIN LINED SUITS — The kind of splendid suits that were sold everywhere last year for $40. Excellently tailored, fine material and latest style 14.75

$25 Sheep-Lined Coats — Extraordinary fine lot of 950 heavy coats, high fur collar and unusually warm; $25 values. While they last, 9.90

Moleskin Coats — Pleated back, belted; $30 values, at 11.90

There is Still Time to take advantage of the bargains in the SHOE SALE

15,000 pairs of Shoes that came back from Italy—too late for the war—and that we bought for little more than the cost of freight and storage. Sturdy, good-looking, long-wearing shoes in black and tan that cost the maker $7 and $8 a pair. While they last, 2.89 A Pair

Government $10 Shoes..3.95
Officers' Shoes 4.89
Army Shoes, reclaimed..1.95
16 inch Leather Hunting Boots 11.95
Govt. Rubber Boots....2.95
Army Last Boys' Shoes..2.89

Corduroy Pants — Extra heavy corduroy. Worth $5 easily..... 1.98

Army Und'wear — Wool, reclaimed, shirts or drawers 59c

Overcoats — Fine, heavy, warm coats. Reg. $30 values..... 9.90

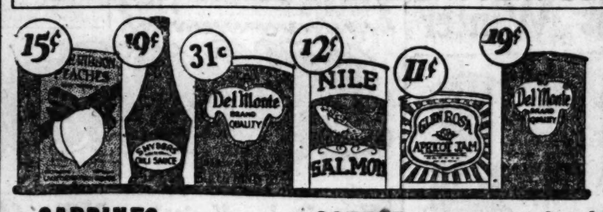
Raincoats — Reversible Rubber and Balmazine. Value $20..... 7.90

1,200 Cases of Genuine Fairbank's Laundry

SOAP 2½c Bar

This high grade popular soap has never been offered at such a low price before. Quantity is limited and we are compelled to limit each sale to not more than 20 bars.

OTHER SPECIALS IN THE GROCERY DEPARTMENT



10 lbs. JAM — Premium brand. Choice of Raspberry or Strawberry flavor. Handsome, permanent container, with handle. Regular 1.50 val., 59c

SARDINES — California Sardines in Olive Oil; ¼ size..... 10c

APRICOTS — Del Monte; extra fine quality; regular 25c value..... 15c

TEA (Vesta Brand) — Ceylon or Gunpowder; reg. 50c value 29c

COFFEE — High grade; regular 40c quality; 1 pound cans..... 20c

TOMATOES — Sure Pure Brand; No. 2 size 12c

EXTRACTS — H. & K. Brand Flavoring Extracts; 20c value..... 10c

Snyder's Chili — Famous Chili Sauce, 16-oz.; 30c value..... 19c

PEACHES DEL MONTE — Yellow Cling, halves, tall can; 30c value..... 19c

SALMON — Very high grade; 1-lb. cans 12c

NO MAIL ORDERS ACCEPTED

Barney's ARMY Store

Building Formerly Occupied by The American Express Co.

23 W. Monroe St.

Near State, Opp. Majestic Theater

Stores in Chicago and St. Louis

No Connection With Any Other Store in Chicago

WORLD'S LAREGST ARMY GOODS STORE

The Waiting List for Kitchenette Apartments in Hotel Somerset

SHERIDAN ROAD AT ARGYLE

It was a foregone conclusion that the interval between the departure of summer guests and the arrival of fall and winter guests, during which kitchenette apartments might be had in Hotel Somerset, would be very brief. Since the kitchenette idea was first evolved there has been no residential hotel which has had stronger claims to confidence and patronage than has the Somerset this season.

In Service and in Many Little Niceties Hotel Somerset Is Supreme in Its Field

We shall be glad to list, in the order of their receipt, applications for kitchenette apartments, to become effective as vacancies occur. In a hotel of this size there are always a few families who, because called to other cities or for other unforeseen reasons, find it necessary to give up their apartments. In such cases those who are listed for early preference may attain occupancy earlier than they expected. Bear in mind that it is not too early to register now your requirements for spring and summer.

Meanwhile, there are to be had a few especially desirable rooms without kitchenette, for occupancy by the day, week, month or on long lease.

The rates for rooms without kitchenette include the most complete hotel service in any residential hotel in Chicago, and, as was the case with kitchenette apartments, many people will no doubt regret postponement of arrangements which they may now contemplate making. Prompt decision gives the advantage of preference as to location, etc., and is the only safeguard against disappointment.

These rooms all include private bath, both tub and shower.

In every detail these rooms are unexcelled in point of desirability, and there is no extra charge for occupancy by two persons.

RATES FOR APARTMENTS AND ROOMS

Kitchenette apartments of 2, 3, 4 and 5 rooms, $125 to $450 a month. Rooms without kitchenette, $25 a week and up. Private bath, including both tub and shower, attached to every apartment or room.

S. W. GERSTNER, Manager
(Formerly of French Lick Springs Hotel)
Telephone Sunnyside 7000

GROSSMAN'S

"Where Good Shoes Are Sold for Less"



$5.85

Here's one of the season's most popular models—the new Jazz Oxford—in ALL PATENT LEATHER, with low, comfortable heels. You'll like it.



$5.85

Mlle. Nazi typifies elegance and refinement—in genuine RUSSIA CALF; also HIGHEST GRADE BLACK KID. 1 strap buckle effect. A winner.



$4.85

Another Oxford that is winning much favor—genuine GUN-METAL CALF and RUSSIA CALF—all solid leather shoe—widths AA to D, sizes 2½ to 9.



$5.85

And here's L'il Toddle again, very close to every woman's heart—in PATENT LEATHER, also RUSSIA CALF—3 strap effect, welt soles, low heels.

THE above quartette of footwear beauties comprise only a few of the "blue ribbon winners" on display at the Grossman stores. In style, quality and greater value-giving Grossman's leadership is well established. Footwear for all occasions, and an assured saving—at GROSSMAN'S.

NOW SEVEN GROSSMAN'S FAMOUS VALUE-GIVING STORES:
MAIN STORE, RANDOLPH AND STATE STS.

4644 SHERIDAN ROAD (Near Wilson Ave.)
3252 LINCOLN AVE. (Near School Street)
3323 ROOSEVELT RD. (Near Homan Ave.)
649 WEST NORTH AVE. (Corner Frontier)
6307 S. HALSTED ST. (Near 63d Street)
1240 MILWAUKEE AVE. (Nr. Ashland Ave.)

CHICAGO'S FUR COAT HEADQUARTERS

D·S·KOMISS & CO

Southeast Corner State and Jackson



$85 Coats
$100 Coats
$125 Coats
On Sale Tomorrow

$59.75

A DEMONSTRATION in fine coat selling such as Chicago women have not seen in years—all finest fabrics: Marvella, Bolivia, Pollyanna, Normandy, Veldyne—choicest fur trimmed—squirrel, silky wolf, Australian opossum, beaverette, nutria—$85 to $125 model Coats—on sale tomorrow at

$59.75

Women's and Misses' Fur Trimmed Suits

Now at greatly reduced prices; fine fabrics; fur trimmed; $65 and $75 values; on sale tomorrow at $39.75

DRESSES—A vast display of charming models of Canton Crepe, Georgette, Tricotine, $15.75 $24.75 $34.75

Learn Under Experts



7 SHOP OWNERS ARE INSTRUCTORS

Marcel Wave in action

Beauty Culture in Every Branch Taught by Experts

Beauty culture tuition is now in reach of all.

Begin any time. Evening classes permit daytime employment.

Send for Catalog.

Chicago Hairdressing Academy
Garrick Theater Bldg., Chicago

When in the Market for FURS Don't Forget REEL'S Saves You 1/3
602 S. Michigan at Harrison

ARE YOU FAT?
BETTER HEALTH SOCIETY, INC.
120 W. 70TH ST. NEW YORK
will have sent you free information how to reduce your weight.

Subscribe for The Tribune.

Boston Store

Lowest Prices Our Chief Attractions

STATE MADISON AND DEARBORN STS.

12 Ultra-Fine Rawena Photos—Sepia finish (four proofs submitted) and one 8x10-inch enlargement, $7.50 regularly; very special for Monday at..... 3.75

Boulevard COFFEE

Twelfth Floor—None Delivered.



Fresh roasted and packed. 3 Pound Can for 79c

All-Wool Navy Tricotine

Second Floor—No Mail or Phone Orders.



56-inch all-wool navy blue tricotine—the fine twill weave possible only in superior quality. Made of best grade yarn. Samples given freely to compare with any other $5.50 tricotine. Monday, specially priced at, yard.... 3.98

55c Jordan Almonds, 42c Lb.

Main Floor—None Delivered.



Fine, large, smooth Jordan almonds, with a thin, crisp, smooth coating of confectioners' A sugar; assorted flavors; always 55c; Monday at, pound box..... 42c

Scissors

Main Floor—None Delivered.



A manufacturer's and jobber's entire sample line of fine steel scissors, including straight trimmers, pointed, manicure and blunt end, 3 to 9 inches long; values to $1.79, at 39c

20-Mule Team Borax



Seventh Floor, State

Cleans, disinfects and deodorizes (no mail or phone orders), special tomorrow at 5-pound box, 48c

$15 Silk Floor Lamp Shades, 9.95

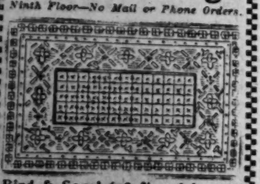
Eighth Floor—State Street.



Floor Lamp Shades, made of Cheney Bros. silk, in all the newest shapes and color combinations; trim'd with fancy braids, silk fringe and silk linings; always $15, special, 9.95

Neponset Room Rugs

Ninth Floor—No Mail or Phone Orders.



Bird & Sons' 6x9 ft. celebrated Neponset felt base rugs; of very best quality felt, saturated with special oils; waterproof; will lie flat without tacking; very durable; in two colors; $7.00 elsewhere, at..... 3.19

Fashion's Every Whim in Silks Is Featured in the October Sale

Second Floor—State Street

Brocades tinted with sunlight, chiffons in glorious hues, satins so soft and souple, crepe weaves of every sort, and the rich, luxurious velvets—all are included and priced as only the October Sale can price them.



40-inch rich brocaded silk matelasse and poplins, the silks so fashionable for fall and winter gowns; extra fine, heavy quality, yet soft and clinging; black, navy, brown, henna and latest shades; made to sell for $5.50, Monday at, yard 3.48

40-inch satin charmeuse, as popular as ever this season, not only for street wear but also evening gowns; all the new light and dark colorings for autumn; two exceptional values; Monday at, yard..... 3.29 and 2.69

40-inch Canton crepes, all-silk, extra heavy crepy quality; the silk most in demand now; black, navy, brown, etc.; usually $4.50; Monday at, the yard 3.39

40-inch Countess crepe satin, one of the much favored silks this season, rich lustrous finish, drapes gracefully; black, navy, etc.; worth $4.00, at, the yard 2.69

Costume Velvets Finest imported quality; soft, silky, rich chiffon finish, twill black, fast pile; will not rub off; black, navy, brown, etc. 36 in. wide, yd., 3.75, and 44 in. wide, yd..... 4.75

Black Silk Chiffon Velvets The richest of all pile fabrics and the ultra fashionable dress material today; beautiful, lustrous sheen, rich raven black; 40 inches wide; exceptional values at, yard,

8.48, 6.98, 5.48, 4.98, 3.75

Warm Wool Sweaters for Women

Third Floor—Center.



Women's all-wool plain ribbed sweaters, tuxedo model, as illustrated, with brushed wool or plain collar and cuffs. Colors are plain peacock, buff and black, or peacock trimmed with buff, brown with buff, or black with white. Easily worth $5.00; special at.... 3.69

Women's Mohair Sweater Coats

Women's mohair sweater coats, tuxedo models, brushed collar and cuffs, in black with white, brown with tan, and plain henna; always $10.00; at 7.50

Winter Underwear for the Famliy

Third Floor—State Street



Women's silk and wool band top union suits; low neck, sleeveless; regular and extra sizes; usually $4.00, at..... 2.98

Women's natural wool flat weave vests and pants; sizes 36 to 50; regularly retailed at $3.50; special tomorrow at.. 1.98

Women's medium weight union suits; low neck, sleeveless, ankle length; $2 quality; tomorrow special at..... 1.19

Men's fine silk and wool union suits, all sizes, the customary price is $5, very special for Monday at..... 2.89

Women's $2.50 medium weight fine mixed wool low neck sleeveless vests, and ankle length tights, tomorrow at..... 1.48

Boys' heavy ribbed wool union suits, natural color; sizes 4 to 16 years; generally sold at $2.50; Monday at.... 1.98

Men's fine all-wool shirts and drawers, medium and heavy weight, sizes 34 to 50, usually $5, special at..... 2.98

Granulated Sugar, 10 Lbs., 32c

With $2.00 grocery order, meats, flour and soap not included.

Twelfth Floor

Coffee, fresh roasted La Salle blend, 4 lbs., $1.

Tea, fancy new crop, B. F. Japan, regularly 75c, lb., 49c.

Corn, fancy Sugar Sweet, No. 2 size, doz. cans, 1.69.

Peas, sweet, tender Early June, tomorrow, 6 cans, 1.19.

Peaches, Del Monte brand, Melba Halves, No. 2½ cans, at 29c.

Salmon, Libby's extra fancy Red Alaska, 1 lb. can, 17c.

Prunes, fancy Santa Clara, 5 lbs., 73c.

Evaporated peaches, fancy Muir 'Park, special Monday, lb., 23c.

Sunshine cookies, Sunbeam, reg. 39c, lb., 27c.

Cornmeal, fresh ground, white or yellow, very special, 5 lbs., 17c.

Rolled oats, fresh milled, 5 lbs., 23c.

Pancake flour, Lenfesty's, 4 lb. bag, 37c.

Apple butter, Coneybear, No. 2½ can, 19c.

Syrup, My Wife's, maple and cane flavor, the qt. can, 35c.

Preserves, pure strawberry or raspberry, the 15-oz. jar, 39c.

Beans, fancy new red kidney, 3 lbs., 37c.

Soup, Franco-American, chicken or tomato, at 6 cans, 47c.

Round Steak, Tender and Juicy, 14c Pound

Beef, lamb or veal stew, lb., 8c. | **Pot roast, native** beef, lb., 9c. | **Pig tails, sweet** pickled, lb., 7c. | **Corned beef, our** own cure, lb., 7c. | **Hams, Armour's** Star, lb., 27c.

The New Caracul and Angora Trimmings Now So Fashionable

Second Floor, Center

Fine Caracul trimmings for dresses; white and colors; values to $3.25, 6-inch width at, yard, 1.29; 12-inch width, yd., 1.98

Excellent quality wool angora trimming, in white and colors; 4½ inches wide, yard, 79c; the 6-inch width, very special, yd. 98c

Beaded girdles in black and the favored colors; usually retailed at $3.50; Monday, exceptionally low priced at..... 1.98

Things You'll Need This Winter

Eighth Floor—Center

To insure the prompt delivery of storm doors and windows, leave your order here tomorrow. As usual, prices are lowest here.



Reversible waffle irons, high frame, size 8, 1.29

Majestic electric heaters, guaranteed heating element, with cord, special, at... 8.98

Furnace scoops, D handle, steel blade, 49c

Stove boards wood lined, 33x33 inch size, 1.79



Cider or grape press; wood cylinder; machine turn screw; capacity 8 quarts 6.69

Hair clippers; coil spring, nickel plated, 89c

Window refrigerator, made of heavy galvanized iron—can be fitted to any ordinary window.... 1.89

Rotary ash sifter—galvanized; will fit ordinary barrel or ash can—dustless when in use, special at 2.98

Galvanized iron coal hods, reinforced bottom, 17-in. 58c



Detroit Jewel cabinet gas range; large oven; connected free 46.98

Peninsular or Home hard coal base burner, nickel trimmed, good size fire pot, guaranteed a perfect heater and fuel saver, 57.98

Asbestos fireproof paper, yd., 15c

Pipe coverings and fittings of all kinds, at lowest prices.

Peninsular oak heater— nickel trimmed, burns any kind of fuel. 12-inch fire pot....11.98; 14-inch fire pot....17.98; 16-inch fire pot....21.98

No. 9 extra heavy copper wash boiler. 3.98

Galvanized iron wash tubs, No. 3 size..... 79c

Ash cans, galvanized iron, angle iron side brackets, 12-gal. size..... 1.49

Air moistener, can be fastened to any radiator, at 63c

Hardwood wash benches, folding, special at 98c

Perfect oil heaters leaded steel, fount—round wick; smokeless and odorless, at 3.49



Home combination range; burns gas or coal or both; 4 holes for coal and 4 for gas; large oven, white enameled splasher back; high closet; guaranteed a perfect baker; connected free, 84.98

Roofing paper, extra heavy grade; slate covered shingle design; rolls of 108 sq. feet; while 1,500 rolls last (no mail or phone orders), 289 value, special, 1.69





Women's Hose

Main Floor, Center

Women's black cashmere hose, with gray merino heels and toes, made of fine soft Australian wool; seamless; extra long legs, deep hemmed garter tops, excellent values at $1.25; special for Monday at 69c

Women's $1.50 fine seamless wool hose, in the so much wanted heather mixtures; soft and comfortable, hemmed garter tops, reinforced heel and toes. Special for tomorrow at..... 95c

Children's $1.25 wool hose, in heather mixtures, Rumbrandt ribbed. Good heavy weight, suitable for boys and girls, seamless feet; plenty of 7" large sizes. Special at..... 75c

Fall Gloves

Main Floor, Center



Women's splendid quality strap-wrist gauntlet gloves, Biarritz style, chamois suede finish; washable; brown, covert, mode and gray, with pretty fancy embroidered stitching; 1.50 generally, specially priced at 95c

Women's $2.50 one-clasp leather street gloves, in brown, tan, gray, beaver, and black.. 1.25

Women's 16-button length washable chamoisette gloves in beaver, covert and gray, spear back, at..... 1.35

The Flannels

Second Floor, Center

27-inch Bleached Shaker Flannel, soft fleece, reversible quality; for pajamas, nightgowns, infants' use, etc. Special Monday at, yard..... 12c

36-inch Fancy Striped Outing Flannel; heavy quality; large assortment of patterns and colorings; yard..... 17c

36-inch Kimono velours, soft velvet finish; all the latest designs and colorings. Special Monday, yard ... 24c

36-inch Beacon Bathrobe Flannel, in Indian and other designs, for lounging robes, etc.; the yard 89c

J. & P. Coats' Spool Cotton

Main Floor—None Delivered

Best 6-cord, in black, Nos. 20, 36, 50; and in white, Nos. 20 and 36;

12 100 yd. spools for 30c

Big Four snap fasteners, black and white; card of 16 for 6c

Women's Sew-on garters; set of two for 10c

Kleinert's Gloria perfumed dress shields, size 2 at 34c; size 3 at 38c; size 4 at 42c; size 5 at 46c

Darning cotton, black and colors; ball, 3c

Barber's linen thread, black and white, 200 yd. spool 22c

Wooden stocking darners, special, at.. 3c

Baby Dimple safety pins; all sizes; Monday, doz... 7c

Trunks, 39.75

Seventh Floor—Dearborn Street.



Wardrobe trunk, 3-ply basswood box; heavy vulcanized fibre cover and interlining; 5 drawers, combination hat box; cretonne lining, extension trolley with ten clothes hangers, shoe bag and laundry bag; spring lock, patent bolts, bulge lift top; full size; for men or women; while 50 last, $65 values, at..... 39.75

Naugahyde brief case, two and three pocket style, straps and double locks; large size, $6 values; while 500 last, at..... 1.95

New, Warm, Fur-Trimmed Winter Coats That Almost Every Woman Will Want

Fifth Floor.



Two of the many styles at $35.00

What a variety of charming new coat styles—each more attractive than the other! Even the most fastidious woman would find a coat here to admire. Included in the assortment are:

Coats of Normandy, Bolivia and Cordella, silk lined and interlined, fashioned along the most stylish lines; Women's and Misses' sizes in Black, Navy and Browns.

Flare and belted backs achieve equal prominence, and many coats have smart panels; shawl or square collars of fur. Tailor stitching, fringe and loops of self-material are used as trimmings. Here is the choice of furs:

Australian opossum, ringtail, beaverette, black opossum, and mole.

If one wishes to choose from quite the smartest group of fine winter coats no better opportunity to buy at a low price will present itself in many a day, than tomorrow; for the values range to $55.00. Choice at $35

Millinery of Velvet Has Infinite Charm

Sixth Floor—State Street.



Style and quality at lower prices—that is the aim of this great Millinery section, and it is particularly noticeable on tomorrow's feature offering of

Smart new hats fashioned of Lyons velvet, panne velvet and duvetyn, the season's most charming hats.

Many are copies of higher priced models as evidenced by the deft manner of trimming—ostrich, flowers, ribbon and ornaments are used in many novel ways; shapes are large, medium and small; all the popular colors and, of course, black; excellent $8 values, priced very low for Monday at..... 4.25

Ostrich Bands—Very attractive ostrich bands; wide fibre, natural curl; worth to $2.00. Specially priced for tomorrow at..... 85c

Curtains & Draperies: Great Variety

Ninth Floor, State Street

Filet and madras weave lace curtains in an unusual variety of attractive patterns suitable for parlors, living rooms, etc. You will find it to your advantage to see these fine lace edged and scalloped curtains. From 2 to 6 pairs of a pattern. Not a single pair in the entire assortment is worth less than $8.50. Priced very specially for Monday at, pair..... $5

$7.50 Drapery damask, the newest designs, lustrous and beautiful; splendid color assortment; worth $7.50; tomorrow at, yard..... 3.85

$1.25 curtain nets, 45 to 50 inches wide, the popular Filet and Nottingham weaves, ideal for lace shades and curtains; white, ivory or ecru tints; special for Monday at, yard 75c

36 inch curtain Marquisette, ivory or ecru tints; 25c quality; special for tomorrow, at, yard..... 15c

Fancy cretonne, 10,000 yards purchased from one of the leading converters at 50% reduction, divided into three great groups, values up to $1.25, for Monday at, yard, 59c, 49c and..... 39c

Warm Blankets for Cold Winter Nights

Second Floor—Dearborn Street

5000 pairs well known Nashua wool nap bed blankets, size 66x80 ins., warm wool finish, in tan, white, gray; thread whipped edges; pink and blue borders; at less than mill cost to produce, $7 grades, at, pair, 3.98

1000 pairs genuine homespun, 100% all-wool plaid bed blankets, size 70x80 inches, made of long, staple California wool; thoroughly steam shrunk and scoured; a variety of colors; positively $15 value, pair.. 8.45

Heavy winter weight bed comforters, sateen and silkoline covered, filled with fine white laminated cotton; well made; a special value for Monday; $9.00 usually; the pair.... 6.98

1,500 Jacquard Beacon bed blankets; an excellent collection of exquisite color combinations; absolutely fast color; nearest approach to all-wool; 66x80 inches; regularly $10, at, pair..... 7.48

1,000 bed pillows filled with fine sanitary mixed feathers and covered with assorted art ticking; very soft and downy; $1 is the customary retail price; excellent values for Monday at..... 69c

15,000 Prs. Women's, Misses' & Children's

Van Dyke Knitting Mills (Milwaukee, Wis.) "Seconds" Men's, Women's, Children's Underwear at ½

Basement

A sensational offering of the accumulated mill seconds of fall and winter underwear from the Van Dyke Knitting Mills at about half actual value—the most extraordinary underwear event in years. Included you'll find underwear for the entire family.



Group 1. Women's fine cotton union suits, Dutch neck, elbow sleeves; high neck, long sleeves and ankle length. Regular and extra sizes; slightly imperfect; generally $1.25, special at 77c

Group 2. Women's worsted union suits, high neck, long sleeves, ankle length and Dutch neck, elbow sleeves; regular and extra sizes; others ask $2; slightly imperfect; Monday at..... 1.17

Group 3—Men's fine cotton and wool mixed union suits; long sleeves and ankle length, all sizes; regularly sold for $3.00; slightly imperfect, but in no way do the imperfections affect the wearing quality; special at..... 1.77

Group 4. Men's wool mixed union suits; all sizes, ordinarily $2.50; slightly imperfect; tomorrow at 1.47

Group 5. Boys' and girls' cotton union suits, white, ecru and gray, sizes 2 to 16 years, slightly imperfect; very special Monday at..... 43c

Group 6. Boys' and girls' part wool union suits, ankle lengths, all sizes, fully worth $1.49, slightly imperfect, special at..... 87c

Toweling 3000 yds. bleached crash toweling, 17 inches wide, generally sold for 14c (limit 10 yards), Basement, at, yard..... 7½c

Silks: Oct. Sale

Basement

40-inch pure silk satin charmeuse, fine, heavy, soft, bright lustrous finish, in navy, midnight, brown, taupe, rose, etc.; the usual $2.50 grade, at, yard, 1.50

2,500 yds. popular dress silks, including satin messalines, taffetas, Louisines, crepe de chine, radiums, wash satins; stripes, plaids and pretty printed designs—36 to 40 inches wide; fully worth $2.25, at, yd. 1.27

Blankets Fine plaid wool finished bed blankets, 60x80 ins., thread whipped edges; $5.50 values, at, the pair 4.29



A truly phenomenal felt slippers for women, misses and children at a truly low price that will astonish the shrewdest shoppers. You must see these slippers to appreciate their worth. 15,000 pairs, all splendidly made

excellent quality felt, all the popular styles, soles, colors—all have rubber soles and spring heels

The Boots and children's, ribbon and add greatly to the attractiveness; all style; felt slippers expect to pay up to $2 and indeed, values at Basement, at

Values to $2.00

New U.S. Army Blankets, 2.59

Floor again—new, United States Army blankets, thread extra heavy, commercial whipped or b closely wove fleecy nap; or telephone filled; limit tomer; would $8.50; very sp new Army bl 2.59

Tricot Costume Blouses

Floor—State Street.

Tricot costume blouses extremely popular.



These of tricolette are slit from the waist line down, many with long silk fringes. When worn with or slip they are fashionable for reason.

They are attractively trimmed with fancy braiding; navy, brown and black; sizes 36 to 46; $8 to $10 values, at 4.95

Wash Economies

Second Floor

81x90 in. and 72x90 in. and 42x36 in. fine bleached stitched bleached sheets, in tr slips, made of lar makes, sheeting, special $1.75 qualities today at 29c 25c at .....

36-inch bo medium and dark colors, ing, tomorro 16c

32-inch genuine Amoskeag dress gingham, plaids, checks and stripes, special at, yard... 23c

36-in. cambric shirtings, exceptional assortment of styles, regular 35c value, at, the yard... 29c

Flax Longcloth, chamois finish, for underwear; (no mail or phone orders); at, 10-yd. bolt, 1.29

36-inch Queen Anne nainsook; soft, mellow finish for fine lingerie; a good 39c value at, yard 29c

65c Waver, 39c

Second Floor



Splendid selection of tapestries, two-tones, florals and grass effects for parlors or dining rooms; values to 39c, roll..... 39c

Plain 36-inch oatmeal papers, popular colors (sold only with borders); 19c to 24c values, special, roll..... 7c

Floral patterns for halls and rooms (sold only with borders); 5c special, roll..... 5c

Floral patterns, tapestry and chintz effects for bedrooms; worth 40c, special, roll..... 24c

Don't You Want This Rubber-Apron Free?



Chicago wants Chicago's Family Soap

In addition to the we can quote for Monday full size rubberized sheet, small checked for dry and clean when or clothes. Special at Cake, 9 oz. bars and the Apron both for 5.19



'Bisight'

ece ophthalmic
eliminates all s
O TO YOUR EY
ns, or your pres
FOR EXAMINA
comforable and
gold-filled brid
ear; $17 is the

New U.S. Army Boots, 2.59

Tomorrow on
extra heavy,
commercial
whipped or b
closely wov
fleecy nap
or teleph
filled; limit
tomer; would
$8.50; very
new Army b

Tricot



Wash Economies

81x90 in. and
fine bleach
sheets, in tw
lar makes,
$1.75 qualities
at .....

36-inch bo
dark colors,
ing, tomorro

32-inch genu
dress ging
ham, plaids
checks and
stripes, spe
cial at, yard

Fine Longcloth,
chamois finish,
for underwear;
(no mail or
phone orders);
at, 10-
yd. bolt,

65c Wear, 39c





Don't You Rubber-Free?

Family Soap
addition to the
Chicago
MARSHALL'S FAMILY LAUNDRY SOAP

Vision One-Piece Bifocal Toric Shell Glasses, $9

Seventh Floor, State Street

...distance and reading vision combined in one—no cement scales to fall off or discolor. ...and uncomfortable annoyances—the toric feature increases the field of ...skilled, registered optometrists, with latest scientific methods, in our mod... ...duplicated. ...either the latest style medium or heavy weight shell eyeglass or spec... ...or rimless or military frames; sightly, fashionable and prevent the ...temples; guaranteed to wear five years; fitted complete, including ...tomorrow, complete at.....

$9

Every Quarter of an Hour the Chimes Ring Out

Within the great clock at the Busiest Corner in the World—State and Madison streets—arresting the attention of hundreds with their sweet appeal—J. C. Deagan of Ravenswood has succeeded, in the opinion of experts, in installing the finest set of chimes in the country—listen to them when next you are down town.

BUTTERICK PATTERNS and Fashion Publications and the Delineator (Second Floor) — now

Lowest Prices Our Boston Store

READY FOR NOVEMBER Chief Attractions

STATE MADISON AND DEARBORN STS.

Why I Buy My Corsets at the Boston Store

Third Floor—Dearborn Street

"Because," said a customer of many years standing, "I have gone so many times with friends of mine to other stores and have yet to find the store that can equal yours in the variety of makes and models on display or, more important to me, in the fitting service you offer"—and so today, madam, we ask you to pause and consider what this customer's experience means to you—here to choose from you find all the foremost models of America's leading manufacturers, including:

Nemo C.B.La Spirite Kabo Redfern R & G Thomson
Warner Smart Set Justrite Binner Gracia Rengo Belt

LACE FRONT MODELS
Boston Custom Made, Redfern
Roberta R. & G. Warner

BRASSIERES
Nemo Treo Elastic Warner
Bien Jolie De Beveoise Boyshform
Nature's Rival



And you find as well the most carefully trained and efficient corps of corsetieres in America—trained in all the latest hygienic and scientific methods to bring to your figure the fashionable lines of the hour—still preserving all the healthful features that the properly fitted corset brings to your figure—for this service—that has won the approval and support of the foremost modistes as well as of the scores of physicians who find that because of the ill effects of the corsetless and low corseted mode they must study the corset question with greatest care—no charge is made. In addition to our fitting service the Medical Health Station and the surgical fitting rooms with the services and advice of graduate trained nurses is yours without extra charge.

The stout woman is ordinarily the hardest to fit, still we fit more stout women to corsets annually than do all Chicago stores combined—and we have for years past—our corsetieres are trained scientifically to understand the importance of the corset and how to choose precisely the model your figure should have.

Here you will find special fitters for many services, including a complete Maternity Corset Section—a section for elastic girdles, a section for juniors, a section for stouts—which includes our famous Nemo section with the advantages of the "N. H. F. I." of New York—a section for elderly women—a section for corset waists.

We specialize in each division of corset service—fitting brassieres with as much care and thoroughness as we do corsets, with results that are most surprising to many women—every new improvement is featured here first—the latest being a brassiere—different from any you have ever seen—no hooks, no eyes, no buttons, no lacing—self-adjusting—it brings the youthful straight line to every figure.

Chicago's First Corset Fashion Show

Fifteen Living Models

Featuring the new Autumn and Winter models of the eight foremost makes of corsets in America—in our Corset Section next

Tuesday, Wednesday, Thursday, 2 to 4 P.M.

All the latest ideas displayed on living models—so that you can see and compare the various styles—the most important corset event of the year—you are invited.

The Dress Goods of the Moment Beckon You

Second Floor—State Street

$4.50 Kitten's Ear Broadcloth, 3.48 Yd.

54 inch all-wool Kitten's Ear Broadcloth. Splendid heavy quality with rich satin luster; will make dependable suits for fall and winter wear; in black and all the desirable shades; the regular $4.50 value, special Monday, yard..... 3.19

$5.00 All-Wool Duvetyn Velour, 3.65 Yard

56 inch all-wool Duvetyn Velour, very best quality; made with soft suede finish; admirable for coats, capes, suits, and one-piece dresses in black and a wide selection of colors; $5.00 usually; at, yard..... 3.59

56-inch all wool fancy satin stripe skirting, plain stripes and check effects for pleated skirts; splendid assortment of fashionable color combinations; Monday, yard, 4.29 and 3.69

54 inch all-wool French Serge, very fine quality; made of superior grade wool; ideal for Autumn dresses in navy blue only; Monday, while 25 pieces last, yd. 1.89

54 inch all-wool Jersey Cloth, very fine knitted fabric, with close even mesh; so very much wanted for the new knickers and slip-on dresses; for Monday, yard.. 2.29

52 inch all-wool Black Chiffon Broadcloth, fine, silky permanent finish and best jet black; $3.50 is the price everywhere else; tomorrow at, yd., 2.48



Fashion's Favorite Footwear for Women

Fourth Floor—State Street

Here are the very newest styles in women's footwear—and at remarkable savings, because we purchased the surplus of several Eastern makers at out-of-the-ordinary reductions. Included are

The new Taddle oxfords, made of chrome patent leather, soft toes, Goodyear welt sewed soles, low heels.

Sally sandals, more popular than ever, made of patent leather or black doze calf, flexible leather soles, covered Cuban heels.

An assortment of footwear that will meet with the approval of the most exacting. If you want the very newest fashion; choose from these $7.50 to $10 vals. Monday at..... 4.85

The fashionable Aphrodite sandal, one of the most attractive strap effects, flexible leather soles, Cuban heels.

Scotch grain oxfords or one-strap effects, on the new French last, attractively perforated, Cuban heels.



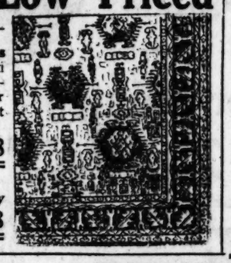
9x12 Foot Rugs Exceptionally Low Priced

Ninth Floor.

9x12 ft. superior quality Axminster rugs, made of best grade wool carpet yarns, woven in one solid piece, with deep, silky pile; positively the best grade made in this country; have no equal for richness of designs and durability; for almost every decorative scheme; $75 is what others ask, Monday, 44.98

9x12 ft. extra heavy quality seamless Wilton Velvet rugs, very firmly and closely woven, reproductions of the finest French Wilton rugs, small all-over medallion effects; $47.50 is the least such rugs can be duplicated for elsewhere; a leader for tomorrow at the uncommonly low figure of 24.98

9x12 ft. heavy quality seamless tapestry Brussels rugs of excellent quality worsted carpet yarns, closely and firmly woven; finished with wide turnover ends; patterns and colors are reproductions of finest Body Brussels rugs; $32.50 values commonly, tomorrow at 19.98



Children's 1.50 to 2 Felt Slippers 77c Basement

...ly phenomen... ...children at ... shrewdest s... ...preciate their ...

...ippers for women, misses ... price that will astonish ... see these slippers to ..., all splendidly made of

excellent qua... popular style... ...ore—all hea... soles and spri...

The Booti... and child... bon and ... greatly ... ness; all ... felt slipp... pect to p... up to $2 ... indeed, ... ment, at ...

Rag Rugs 27x54 inch heavy quality Hit or Miss Colonial rag rugs, no mail or phone orders; regularly $1.50 (Basement); choice, 87c

Fig Bars Fresh baked (limit 4 pounds); very special Monday, lb., 11½c

Dress Goods

Basement

All-wool dress serge, 36 inches wide, suitable for dresses, skirts, etc., in the popular shade of navy blue; very special Monday at, yard 63c

30-inch zibeline suitings, heavy weight, splendid quality for making coats, boys' suits, etc.; in brown, blue and black; regular $1 value, radically reduced tomorrow to, yard..... 57c

Desirable wool plaid skirtings, 54 inches wide, in a variety of patterns and neat color combinations; much in demand for skirts, etc.; at, yard, 1.97

Women's Winter Coats, 17.50

Basement

This great group of fall and winter coats is certain to make a wonderful impression—more appealing in style and more reasonable in price than has been any group of coats for many years past. Included are many popular and very smart loose fitting models with deep cuffs and belt all around, as well as coats with semi-box pleated backs, yoke and shirred backs, full flared and belted—full and three quarter lined—made of

all wool velour, wool kersey, goldtone, silvertone and mixtures with attractive novelty shaped collars of fur or self material.

These are truly fashionable coats in every sense of the word—and so wide is the choice that practically every preference may be met. Sizes for women and misses. Coats that are fully worth $27.50; very specially priced for Monday, choice at..... 17.50

The Linens

Second Floor, Center

$6 bleached all pure linen damask table cloths, 70x70 inches, good quality, floral designs, tomorrow at.... 3.79

$15.00 bleached satin double damask table cloths, 72x90 in., guaranteed all pure linen, heavy quality; special Monday at....: 9.50

$18 bleached satin double damask pattern table cloths, 72x108 inches; beautiful clover leaf design, tomorrow at..... 10.50

Bleached satin double damask napkins, 24x24 inches; worth $18 dozen; special, half dozen 4.50

29-inch pure linen twilled Glass or Silver toweling; red and white checks; worth 75c yard; limit 10 yards to customer, at, yard 29c

The Ribbons

Main Floor, Center



Mill ends of all silk messaline, moire, taffeta and light and dark Dresden ribbons, many satin striped, 5 to 6 inches wide, all colors; for hair bows and fancy work, values to 49c, at, yard 28c

Narrow ribbons for dress trimming and millinery; satin two-tones; all the new fall shades; also pink and blue combinations for lingerie; satin and grosgrain picot edge and other novelty ribbons; Nos. 3 and 5 widths, 24c and 39c usually, at, yard... 17c

Fine Coatings

Second Floor—State Street

54-inch fine, soft, silky finish coatings, guaranteed pure Australian yarn; plain and fancy weaves, including

Fiora, veldette, veloraine, bolivias, Alonzo, Tosca, Normandy, etc.,

considered the finest coatings made, in all the new fall shades, such as reindeer, taupe, Havana brown, African brown, tomato red, navy, black, etc. You will find it the largest variety we've ever shown. Values to $15; Monday at, yard, 9.98, 9.48, 7.98, 5.98, 4.48

56-inch St. George Kerseys, Meltons and Vicunas, 27 to 28 oz. weight; require no lining; very durable; made by the famous St. George Mills, in grays, oxfords and blues. Special at, yard 4.48, 4.98, 6.48

Prima Malt and Hops, special at 47c

Seventh Floor—No Mail or Phone Orders

Aspirin Tablets, 100 in bottle, 5 grains; 1.25 size.. 29c

Pure Norwegian Cod Liver Oil; the pint 59c

Double distilled Witch Hazel; qt. 53c

Hydrogen Peroxide, 16 oz. bottle.... 15c

Size 2 seamless hot water bottle, guaranteed perfect 59c

S. & D. Lapactic Pills; 100 in bottle.. 25c

Mastin's Original Vitamon Yeast Tablets for thin, run down folks; special at, box... 69c

$1 Ash Tray, 59c

Main Floor—Dearborn Street

Brushed brass ash tray, fitted with 2 cigar rests, match box holder and removable glass (not delivered); special at. 59c



The Rich, Luxurious Furs at Lowest Prices

Fifth Floor—State Street

When we buy furs our Cash Purchasing power stands us in good stead—it enables us to secure reductions that are not obtainable otherwise; buying great quantities for cash is the reason for our low prices for fine furs.



Mink wrap coats, as illustrated, one of the most attractive styles; exquisite silk linings; 48 inches long; excellent values at $900; a special feature for Monday, at.. $695

Kolinsky wraps, 45 inches long, in all the new models; $500 usually, at..... $395

Persian Lamb coats, trimmed with Kolinsky, 45 inches long; $400 regularly... $295

Hudson Seal coats with marten and skunk collars and cuffs; 36 inches long, $265; 40 inches long; $295; 45 inches long, at the low price of..... $345

Sealine wraps and coat wraps, 40 inches long; all the new styles; $200 reg. $119

Large mink capes, as illustrated; good quality; worth $500; specially priced .. $395

Marten (skunk) capes and stoles, regularly $150, very special for Monday at..... $98

Brown, black and taupe fox chokers and lined scarfs; $35 values; tomorrow only, at the exceptionally low price of..... $25

Kolinsky stoles, two yards long, tail trimmed, special at 49.50

Jap mink capes and stoles in various styles, $150 generally, at. $98

Beautiful New Beaded Robes

Main Floor—State Street.

Beaded and spangled robes, all the new styles now in vogue, black and colors; an unusual assortment of attractive styles; usually retailed up to $200; specially priced for Monday, choice at..... 19.98 to $98

36-inch very best quality satin back metal cloths, gold, silver and all wanted colors; the $10.00 quality, specially priced for tomorrow, yard..... 7.98

Black Spanish cire and chantilly skirtings, all pure silk, beautiful designs, specially priced at, yard, 2.89 to..... 6.79

36-inch white chantilly flouncing, very special at, the yard..... 3.98

72-inch imported silk nets, black and all evening shades; the quality usually sold at $2.50, special Monday, yard... 1.98

40-inch georgette, white, flesh, orchid, yellow, coral, turquoise; $1.75 value at, yard, 98c

Blue and White Table Covers

Sixth Floor—Center

Just imported from Japan—another lot of those splendid blue and white table covers, very attractive designs, including wistaria, chrysanthemum, cherry blossom, bamboo; 60x60 inch; specially priced at..... 89c

Scarfs 18x54-inch, Monday at..... 37c

Centerpieces 24 x 24-inch, at 29c

Card Table Covers 36-inch, with tie corners, very special tomorrow at..... 49c

72x72-inch table cover, special at 1.69

Laundry bags, large size, special at 49c

36x36 inch lunch cloth, very special Monday at 49c

6-inch doilies, at, the doz., 29c; each 3c

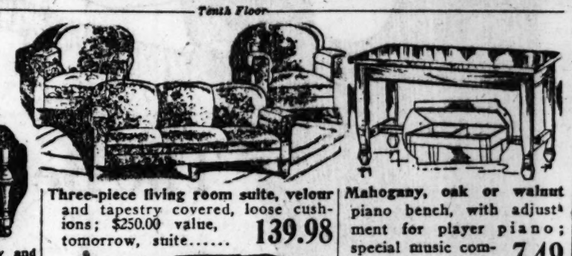


Furniture Values Were Never Greater

Tenth Floor



Walnut, mahogany and oak dining chairs, cane back, leather seat; usually, $15, very special 8.49



Three-piece living room suite, velour and tapestry covered, loose cushions; $250.00 value, tomorrow, suite..... 139.98

Mahogany, oak or walnut piano bench, with adjustment for player piano; special music compartment 7.49



Box spring, for metal or wood bed, steel coil spring; elsewhere $35, at..... 19.98



Mahogany library table; beautiful turned posts, well braced, elegantly finished; generally $32.50; very special Monday 19.98



Oak frame couch, spring bed, tied and covered with high grade imitation leather; a $22.50 value; special tomorrow.. 14.98

Army Cot Pads — Guaranteed new material; 2½ by 6¼ feet; heavy ticking; slightly damaged by handling; values to $2.48; very special Monday.... 1.19

Imported and Domestic Dinnerware Priced to Urge You to Buy Now

Eighth Floor—State Street

Rarely does one have an opportunity such as this—to select from excellent quality French china, Austrian china, and American semi-porcelain at the low figures we quote for Monday. Indications point to a gradual rise in the price of all dinnerware, so the prudent householder will act promptly.



AMERICAN semi-porcelain 100-piece dinner set, plain shape, conventional border decoration, gold lined edges and handles, open stock pattern; they're marked at $40 regularly. Special, set..... 24.95

AMERICAN semi-porcelain 100-piece dinner sets, the popular Mayflower octagon shape, decorated with gold lace border between two gold lines; carried in open stock; can be matched; formerly worth $27; set..... 19.95

FRENCH CHINA 100-piece dinner sets, decorated on border with sprays of roses; coin gold handles and lined edges; including bread and butter plates; formerly retailed at $75. Special at, set 39.95

AUSTRIAN China, 100-piece dinner set; a variety of shapes and decorations; plain or festoon edges, gold lined borders, usually sold at $55, Mon., set.. 29.95

AMERICAN semi-porcelain 51-piece dinner sets, plain Niana shape with the original large blue bird decoration and blue lined edges; complete service for six people; an open stock pattern that can be replaced; regularly $15.00; special Monday at, set..... 8.95

AMERICAN semi-porcelain 100-piece dinner sets, borders decorated with two gold lines, plain shapes, 100 useful pieces including bread and butter plates, usually sold for $20.00; set..... 11.95

AMERICAN semi-porcelain 100-pc. dinner sets, plain Avon shape, decorated with gold lined edges and sprays of blue forget-me-nots, also carried in open stock; others ask $24.95; set..... 15.95

AMERICAN 18 pc. breakfast set, gold lined borders, set consists of 6 cups and saucers and 6 dinner plates, special, set..... 1.69

Fine Crash Toweling

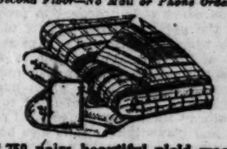
Second Floor—(None Delivered)

12,000 yards bleached, linen weft crash toweling, 17 inches wide, the famous Kilkenny brand, fancy fast color blue border; generally 19c (limit 15 yards), special, yard 9½c



8.50 Wool Bed Blankets, 4.89

Second Floor—No Mail or Phone Orders



1,750 pairs beautiful plaid wool bed blankets, 50% wool filled, size 66x80 inches; large enough for full double beds; feather stitched edges; broken and block plaids; tan, gray, pink and blue; warm, fluffy winter weight; while 450 prs. last at, pair... 4.89

Le Vaux Tooth Paste

Main Floor—State Street.



Le Vaux antiseptic tooth paste, whitens the teeth, hardens the gums, prevents tooth decay. To introduce it to a larger circle of friends, we offer it Mon., tube, 14c

French Mirrors

Seventh Floor—Dearborn Street



Handsome French mirrors, size 7½x25 inches, antique Roman gold finished frame. *Pretty ornamental top, fitted with good quality mirror,*

Beautiful 6 x 8-in. reproductions in colors above mirror, as illustrated; regularly $3.50; while 1,000 last (no mail or phone orders), at 95c

Silverware

Eighth Floor—State Street



26-piece Sheffield silver plated table sets, attractive bead colonial pattern; the set includes six knives, six forks, six table spoons, six tea spoons, butter knife and sugar shell, complete in lined drawer chest; such excellent quality sets would be considered worthwhile values at $8; special at..... 4.48

Morris' Hams

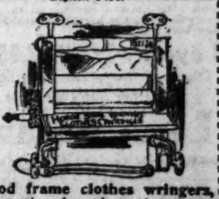
Twelfth Floor

Morris' Faultless California Hams, 8 to 12 lb. average (no mail or phone orders); special for tomorrow, lb. 10c



6.50 Clothes Wringers, 3.49

Eighth Floor



Wood frame clothes wringers, Horseshoe brand; enclosed cog wheels; guaranteed for three years; 10-in. rubber rolls; top pressure screws; regularly retailed at $6.50, while 700 last, Mon., 3.49

NEWS OF CHICAGO SOCIETY

[Continued from page four.]

Foster, also of Lake Forest, and a capital actress, is another on the board, as are Stuart Bailey of Winnetka, Mrs. Laird Bell (one of the best amateurs in this part of the world), Mrs. Dudley Cates (also an excellent actress), Mrs. Frederick Dickinson (well known as a reader), Percy Eckhart of Kenilworth (bringing much experience to such work), Ralph Dennis and Mrs. James F. Porter of Winnetka. Others also interested in the venture are Mrs. Henry K. Tenney, Mrs. Preston Boyden, Mrs. Ralph Heilman, Mrs. Bruce McLeish, Mrs. E. V. L. Brown, Samuel Otis, and Perry Dunlap Smith.

* * *

Ferber Play Is Billed.

The first performance will be a play of Miss Edna Ferber's, "Twelve Hundred a Year," which is said to be most amusing. It is to be given at the Woman's club in Winnetka on Nov. 10 and 11 and in Kenilworth Nov. 12. Later it will be repeated in Evanston and Lake Forest.

To insure the success of this undertaking the support of the public must be secured. It is with this object that the annual dues have been placed at $5, as the hope is to get a large number of people to join in these various communities. This membership will cover two tickets to each of the three plays which it is proposed to produce for the public and two tickets to the play which it is planned to give at the end of the seasons for members only. Also an invitation to any teas and receptions which may be given during the year, it being the intention to entertain at these teas professional players and playwrights. It is also hoped to stimulate the writing of plays by local dramatists, which will be produced by this company if suitable for such production.

Stuart Bailey will be the technical director of productions; R. Fayerweather Babcock of Evanston will have charge of the scenic and art decorations; J. Williams Macy is in charge of the publicity and Emery Cobb Andrews (both Winnetkans) will be treasurer.

An important part of the enterprise will be an orchestra of thirty-five pieces under the direction of Palmer J. Clark. This is part of an orchestra of sixty-five pieces which, under the direction of Mr. Clark, will play during the winter at the Art institute. The Chicago chapter of the National Drama league is interested in this proposed guild. With much talent in its ranks and rightly supported by the public on the north shore, both financially and by large attendance, the guild may well develop into an interesting and valuable adjunct to life on the north shore.

* * *

When the Bolsheviki Erred.

The details of the remarkable trip which Charles R. Crane and his son, John, made from China across Siberia and through Russia to the Baltic sea are curious as they come to us. Mr. Crane took the money needed for the trip—some $3,000 in our money—turned into Russian currency this amounted to something like 1,500,000 rubles. When the cook of the party went on his daily search for food he carried two big valises stuffed full of rubles to pay for what he bought. Arrived in Russia, the Cranes visited the government printing house, where the Russian ruble notes are printed. On the walls they saw a notice to the effect that the workmen might, if they wanted to, stay after hours and print money for themselves.

While the Cranes were not interfered with, they found little enthusiasm from the bolshevik government over their arrival and were glad to depart without real difficulty developing.

As Mr. Crane has always been an ardent admirer of Russia and is one of the few Americans who can speak the Russian language, it would seem as if the bolshevik missed an opportunity to secure a possible advocate. He was a friend of Leo Tolstoi and of many a Russian scholar and artist. A few years ago he brought over at his own expense the famous Russian choir from Moscow. It made a great stir in the musical world.

* * *

1921 Dressed as 1871.

It is to be hoped that none of those invited will miss what will be a picturesque party, the reception at the Chicago Historical society tomorrow, when many of the quaint old costumes of 1871 will be worn by some of the ladies of 1921. The invitations to this occasion were copied from the style of invitations at that time. The graceful, flowing script and the wording belong to quite another era than ours today.

There is no doubt about it; the best of the four seasons in this part of land is this particular moment of the year, when the sky is stained blue clear down to the horizon and there is a snap and tingle in the air which makes the blood zip through the veins. Is there a more delicious sound than the crackling of dead leaves underfoot, or a more delicious fragrance than the acrid smoke from the piles of burning of garden debris? And did you see that young and sharp crescent of a moon as it hung on the sunset sky last Tuesday?

WEDDINGS

The marriage is announced of Miss Irene Marie Tracy, daughter of Mr. and Mrs. P. J. Tracy of Chicago, to John A. Quill, which took place on Wednesday.



MRS. WILLIAM GEORGE YOUNG
SEELEY PHOTO

Mr. and Mrs. William J. Gilbert of Oak Park announce the marriage of their daughter, Oriet Margaret, to William George Young of Stainbaugh, Mich., which took place Sept. 10. Mr. and Mrs. Young will live in Oak Park.

Announcement is made by B. A. Railton of 1524 Jackson boulevard of the marriage of his daughter, Josephine Moore, to Roy A. Wathier.

Miss Mary Gray Dixon of Madisonville, Ky., niece of Mr. and Mrs. Mark L. Day of the Del Prado hotel, will be married on Tuesday to Emmerson Clifton Hill, also of Madisonville. The wedding will take place at the residence of Mr. and Mrs. Fred L. Day, 5745 Dorchester avenue.

Announcement is made by Mr. and Mrs. A. M. Rogers of Chicago of the marriage of their daughter, Mae, to Loren D. Sexauer.

The marriage is announced of Miss Ann Louise Pearce, daughter of Mr. and Mrs. Samuel James Pearce of 5711 Higgins avenue, to Frederick D. Moore of St. Louis, Mo.



MRS. EDWARD P. STEIN
CHARLES PHOTO

The marriage of Miss Alma A. Reinecke, daughter of Mr. and Mrs. Carl Reinecke of 1034 Belmont avenue, and Edward P. Stein, son of Mr. and Mrs. F. J. Stein of 6645 Greenview avenue, took place Sept. 22 at the Webster hotel. Mr. and Mrs. Stein will be at home after Nov. 1 at 4422 Malden street.



MRS. EARL W. HUPP
ANGELO'S PHOTO STUDIO

The marriage is announced of Miss Dorothy Floreen, daughter of Mr. and Mrs. Pete E. Floreen of Oak Park, to J. Wilfred McAllister of Chicago. Mr. and Mrs. McAllister will live in River Forest.

The marriage of Miss Helen Katherine Macnamara, daughter of Dr. and Mrs. John R. Macnamara of 7215 Euclid avenue, and Paul H. Buttas took place on Wednesday.

Mr. and Mrs. Carl Orange Rider of the Clarendon Beach hotel announce the marriage of their daughter, Virginia Sayles, to Oscar Danielson.

Mrs. William L. Whipple of Oberlin, O., announces the marriage of her daughter, Margaret Holmes, to Robert Keep Clark of Evanston.

Announcement is made of the marriage of Miss Mildred Dorothy Baum, daughter of Mr. and Mrs. Charles Wesley Baum of 1539 East 66th place, to Charles B. French of Kirkwood, Mo.

Mr. and Mrs. Frederick Cowin of 5316 Greenwood avenue announce the marriage of their daughter, Hazel, to Glenn Kennedy Wetzell of Sterling, Ill.

The marriage is announced of Miss Helen Marie Daly, daughter of Mr. and Mrs. Francis J. Daly of Oak Park, to James Harlan Hudson, which took place yesterday.

Announcement is made of the marriage of Miss Marjorie H. Christopher, daughter of Dr. and Mrs. Carl J. Christopher of Oak Park, to the Rev. Thomas Marshall Morsey of Birmingham, Pa.

Mr. and Mrs. O. N. Selander of 4711 North Sawyer avenue announce the marriage of their daughter, Clara Annette, to Fridolf Olof Pearson. Mr. and Mrs. Pearson will live at 4311 North Hermitage avenue.

Mr. and Mrs. Arthur G. Kelly announce the marriage of their daughter, Loyola, to Earl Wesley Hupp on Oct. 5.

Mrs. Merton S. Amy of 1218 East 62d street announces the marriage of her daughter, Marian, to W. Goodell Crawford.

Announcement is made by Mrs. John Emmke of Excelsior Springs, Mo., of the marriage of her daughter, Mary Oglesby Morris, to Warren Piper, son of Dr. and Mrs. Richard J. Piper of Chicago. Mr. and Mrs. Piper will live in Edgewater.

Mrs. Fannie Luddeke of Altoona, Pa., announces the marriage of her daughter, Martha Clara, to Morton William Peskin, son of Mr. and Mrs. Phil Peskin of 5660 Ridge avenue.

Mr. and Mrs. John A. Peterson of Oak Park announce the marriage of their daughter, Irene, to Edwin J. Foster of Milwaukee.

Announcement is made of the marriage of Miss Harriet Eloise Arnold, daughter of Mr. and Mrs. W. F. Arnold of Oak Park, to Joseph Earl Creed, which took place last evening.

Announcement is made of the marriage on Sept. 28 of Miss Julia Samler and Samson D. Elsendrath, both of Chicago. Mr. and Mrs. Elsendrath are living temporarily at 6048 South Park avenue.



MRS. ROBERT A. DANIELS
MOFFETT & MORRISON

Mr. and Mrs. R. Adelbert Dewes of Powers Lake, Wis., announce the marriage of their daughter, Miss Dorothy Marie Spetzman of Chicago to Robert A. Daniels of Palm Beach, Fla.

The marriage of Miss Florence Hildebrand, daughter of Mr. and Mrs. William R. Hildebrand of 903 Lawrence avenue, to Harry Boies Coyle took place on Wednesday evening at the Sheridan-Plaza hotel.

ENGAGEMENTS

Mr. and Mrs. George Angier White of Philadelphia, formerly of Kenilworth, announce the engagement of their daughter, Priscilla Roanie, to Francis Brognard Okie, son of Mr. and Mrs. John Mickle Okie of Philadelphia.

Announcement is made by Mr. and Mrs. F. E. Calkins of 2438 South Austin boulevard of the engagement of their daughter, Emily Barrie, to Alfred Martin Abrahamson.

Announcement is made by Mr. and Mrs. Warren B. Moore of Evanston of the engagement of their daughter, Katherine Louise, to Edward Haven Handy of Evanston.

Mr. and Mrs. P. G. Trier of Oak Park announce the engagement of their daughter, Marguerite, to William McGuienas, son of Mr. and Mrs. William McGuienas of Oak Park. The wedding will take place next Saturday. Mr. McGuienas and his bride will live in Cleveland, O.

Mr. and Mrs. Martin Larsen of 5813 Wayne avenue announce the engagement of their daughter, Ellen, to Chester W. Hauth.

Mr. and Mrs. Joseph K. Arnold of 5488 Everett avenue announce the engagement of their daughter, Virginia Josephine, to Arthur W. Frank of New York.

Mr. and Mrs. Louis Davis of 3108 West Madison street, announce the engagement of their daughter, Frances, to David Cohen.

[Continued on page twelve.]

"You Hypocrite!"

"I'm the Black Sheep but YOU Stole My Money and Sent Our Mother to the Poorhouse!"



"Now I'll Drag You Over the Hill Inch by Inch to Her Feet"

This Is the Thunderous, Thrilling Climax to William Fox's Wonder Picture

OVER THE HILL

CONTINUOUS FROM 11 A.M. TO 11 P.M.

WOODS THEATRE

BENNETTS
INCORPORATED
2nd Floor Kesner Building
5 North Wabash Ave.



Astonishing Values
MONDAY and TUESDAY

$69.50 $95.00

are the attractive introductory prices of last minute Paris-decreed Suits for Women and Misses.

Materials	Trimmed in
Marvella	*Beaver*
Duvetyn	*Squirrel*
Panvelaine	*Caracul*

The Type of Designs That Ordinarily Command a Much Higher Price

Announcing

The Better Homes Institute
of the
Art Institute of Chicago
in collaboration with
The Architects Committee on Better Homes

A WEEK OF FREE LECTURES

Under the Direction of the "Man Who Paints Pictures with Furniture"

ROSS CRANE

Head of the Extension Department of the Chicago Art Institute of Chicago
Assisted by Evelyn D. Hansen and F. A. Cushing Smith

Program—Beginning October 10th

Monday Afternoon
At 2:30—Dramatization of Home Furnishing, using portable room, actual furniture, draperies, etc. *Ross Crane.*
At 3:30—Demonstration in the Art of Dress. "What Color to Wear and Why." *Evelyn D. Hansen.*

Tuesday Afternoon
At 2:30—Second Interior Decoration Demonstration. The Overcrowded Room, or Art Versus Aunt Matilda. *Ross Crane.*
At 3:30—Second Demonstration in Art of Dress. "What Lines to Use and Why." *Evelyn D. Hansen.*

Wednesday Afternoon
At 2:30—How to Build the Servantless House. *Ross Crane.*
At 3:30—Design and Planting the Home Grounds. Illustrated by Colored Lantern Slides. *F. A. Cushing Smith.*

Thursday Afternoon
At 2:30—Third Interior Decoration Demonstration. "Maximum Beauty at Minimum Cost." *Ross Crane.*
At 3:30—Third Demonstration in the Art of Dress. "The Well Dressed Woman on a Limited Income."

Friday Afternoon
At 2:30—How to Build Comfort, Beauty and Economy Into the Home. *Ross Crane.*
At 3:30—Planting the Home Grounds. Illustrated by Colored Lantern Slides. *F. A. Cushing Smith.*

Saturday Afternoon
At 2:30—Fourth Interior Decoration Demonstration. *Ross Crane.*
At 3:30—Question Box. *Ross Crane, Cushing Smith and Evelyn D. Hansen.*

Lectures Given at 15 E. Van Buren St.—6th Floor

The Architects Committee on Better Homes

F. E. DAVIDSON, Chairman, President Illinois Society of Architects.
HENRY K. HOLSMAN, American Institute of Architects.
GEORGE WALLACE CARR, George C. Nimmons Company.
CHARLES HERRICK HAMMOND, Chatten & Hammond.
E. H. BENNETT, Architect, Chicago Plan Commission.

Maternity



Dresses—Coats—Blouses—Skirts—Negligees—Corsets—Underwear, etc.

Latest Fall Fashions That Conceal Condition

Expectant Mothers: Lane Bryant has created complete Maternity Wardrobes that help you to be normal by making you look normal—they enable you to appear in public without feeling different, because you do not look different.

Baby Needs, Too

Our intimate dealing with all phases of Maternity Apparel enables us to create everything that is best in apparel for the new born baby.

Layettes 36 Pieces Special, 12.95 Up

Diapers Sweaters Furniture

Gifts for Baby Showers

Lane Bryant

Wabash Ave. at Washington

MAIL THIS SLIP

Ladies, to Charles P. Sherman, 117 Clay Street, Central Falls, R. I. You can make us your spare time $25.00 EXTRA A WEEK by acting as our Club Secretary for our gold and silver "Everwear" Jewelry Club. An Ever-Sharp pencil given you also for your service. This is our 23d business year at this address.

230 S. Michigan Blvd.

GREENEBAUM

230-234 South Michigan Boulevard
Near Jackson Boulevard
Railway Exchange Building—Ground Floor

Prices Reach Bottom

CHOICE OF THESE COATS
Your absolute, unrestricted choice of any of our high price

Fur Coats $69.50



Our Special Offer Regardless Former Selling Price

$135, $175, $185 or $200
SELECT ANY FUR COAT

Make your own selection. You will find about 165 coats to choose from. Hudson seal, marmot, sealines, pony coats, raccoon, squirrel, skunk, opossum and mink trimmed.

Fur Capes—Scarfs

Select Any Cape or Scarf, Regardless of Former Price, $35, $45, $50 or $60
Your choice $20

Make your own selection. Foxes, marten, mole, squirrel, Hudson seal, Jap mink capes, scarfs, chokers.

SHINING-UP DAYS ARE HERE, U E

E-Z STOVE POLISH

ITS SHINE IS WONDERFUL

MAKE DELICIOUS CHOP SUEY AT HOME WITH FUJI

FUJI CHOP SUEY SAUCE BEAD MOLASSES

Quickly and Easily Made
Simple directions on every bottle
Ask your Grocer for them
Insist on *Fuji Brand*
The Original Bottling

Fuji Trading Company
22 E. Kinzie St., Chicago, Ill.

Advertise in The Tribune.

2nd W

1869 1921

Rubber gloves



Monday only
Heavy household gloves of best red rubber; assorted sizes; very special, pair.
18c
2 PAIRS, 35c
L. Klein, first floor.

Asparagus, EXTRA fine white California stock; 15 ounce can, 27c
4 CANS FOR 95c
OLIVES, extra fine imported Spanish Queen; 16 fluid ounces, 22½c
CORN; extra fine quality; per can, 12½c
6 CANS FOR 70c
PEACHES, extra fine California, in syrup; Thrift brand; No. 2½ can, 30c
5 CANS FOR 1.45
SPAGHETTI, Uncle Sam; fine quality; long style. Special, 10 LB. BOX, 89c
MALT AND HOPS, Superior brand; 2½ pound can, with hops, 59c
CIGARETTES, Lucky Strike brand. Special, carton of 200, 1.55
MUSHROOMS, fine quality; special, can, 39c
PICKLES, your choice of sweet pickles, assorted relish and chow-chow; 16 ounce Mason jar, 25c
PRINCE ALBERT SMOKING TOBACCO; 15 oz. tin, 1.15
SOAP, Marshall's Family laundry soap. Specially priced, 9 BARS FOR 49c
PINEAPPLE, Richelieu high grade; extra sliced. Special, 23 ounce can, 30c
SUGAR, best granulated. Special, 10 POUNDS, 58c
Limit of 10 pounds to a customer.
SWEET POTATOES, extra fine Jerseys. Special, 8 POUNDS FOR 40c
CABBAGE, extra fine. Special, pound, 4c
GRATED PINEAPPLE, Del Monte brand; finest packed; No. 2 can, 22c
CRACKERS, Crispo assorted cakes; your choice of many varieties; large pkg., 10c
FLOUR, Larabee's brand; one-eighth barrel sack, 1.15
YELLOW TURNIPS, extra fine Canadian. Specially priced, pound, 4c
SOAP FLAKES, Lekko finest brand; for the most delicate fabrics; pound, 8 POUNDS, 22c

Good quality meats
POT ROAST, choice, tender, and juicy. Very special, pound, 15½c
SQUARE BACON, Swift's Dixie brand, pound, 16c
PORK SHOULDER, lean, sugar cured. Pound, 14c
SIRLOIN STEAK, our best quality. Pound, 30c
LAMB SHOULDER, plump, lean and tender. Very specially, pound, 16c
VEAL CHOPS, cut from heavy white rib or shoulder. Special, pound, 25c
SALMON, Steamboat brand; tall can, 15c
AMERICAN SARDINES, in oil. Key opener. Specially priced, can, 4½c
TUNA FISH, Kenilworth brand, in smoked oil. Special, per can, 25c
L. Klein, fourth floor.

2nd Week L. KLEIN 52nd ANNIVERSARY SALES

1869 1921

Store Hours 8:30 A.M. to 5:30 P.M.

Coming, as it does, at the beginning of the autumn season, when the requirements in every family are many, this Anniversary Celebration is finding wide spread appreciation in all parts of Chicago. It provides a wealth of saving opportunities in practically all things needed for the fall and winter. Our stocks are equal to the greatest demand, assuring satisfactory selections in everything to wear for everybody, everything for the home and everything for the table. This page is but a partial representation of our offerings. Frequent visits to the store will be highly advantageous.



OPEN A CHARGE ACCOUNT and enjoy many conveniences. You can also buy by telephone or mail if you have a charge account.



ASK FOR L. KLEIN'S STAMPS after every purchase. A full book of them is worth $3 in merchandise of all descriptions, including groceries, or $2.50 in cash.

A seasonable sale of materials for making comforters

Cotton batting, comforter covering, ticking, cretonnes of dependable quality—sanitary and long wearing. All substantially reduced

COTTON BATTING, excellent quality; pure white; hand rolled cotton; full comforter size; two pound roll. Very specially priced, roll, **55c**

COMFORTER COTTON, single sheet; opens out to full comforter size; weight about 3 lbs. to the roll. Specially priced, per roll, **79c**

WHITE CHEESE CLOTH, full 36 in. wide; bleached; good quality. Special, yard, **5½c**

COTTON BATTING, for comforter filling; very best long staple cotton; pure white grade; 4 pounds weight; size 72x90. Special, roll, **1.10**

FEATHER TICKING, plain pink or blue; imported; linen finish; feather-proof; very best quality; 36 inches wide. On sale this week at, yard, **69c**

WOOL BATTS, covered with cheese cloth; full comforter size, 72x90 inches; weight 3 pounds; very warm; each batt in separate box. On sale at, each, **3.98**

L. Klein, second floor.

UNBLEACHED FEATHER TICKING, very closely woven; 36 inches wide; heavy quality. Specially priced, yard, **25c**

FEATHER TICKING, plain pink; full one yard wide; good heavy weight. Specially priced for this sale, yard, **27½c**

WOOL BATTS, in one universal sheet; size 72x90; pure white grade of wool; put up in boxes. Special, a box, **2.75**

BOHEMIAN TICKING, unbleached, very best quality; feather-proof; good heavy weight; 36 inches wide. Special, yard, **35c**

BED SHEETS, size 81x90; torn size before hemming; full seamless; full, round, even threads; free from starch; ready for use. Special, each, **1.25**

COMFORTER CHALLIS, double folded; 36 inches wide; in a large assortment of new Persian and floral designs. On sale this week at, yard, **14c**

CRETONNES for comforter coverings; one yard wide; good heavy quality; in all the latest fall patterns; 36 inches wide. Special, yard, **35c**

SHEETING, bleached; 2½ yards wide; very good, heavy, full, round, even thread quality. Special, yard, **47½c**

BED SHEETS, full bleached; 72x90; seamless; made of good quality sheeting; 3-inch hem. On sale, each, **85c**

COMFORTER CRETONNES, full 36 inches wide; big range of patterns; light and dark colors. Special, yard, **19c**

FANCY STRIPED TICKING, extra heavy quality; variety of stripes; 32 inches wide; double folded. Special, yard, **49c**



Just for MONDAY

No mail or phone orders of any kind

BED PILLOWS, made of fancy Amoskeag ticking, filled with sanitary, odorless feathers; size 9x26. Each, **68c**

L. Klein, third floor.

BABY PANTS, made of pure rubber; slip-on style. Special for Fifty-second Anniversary Sale, pair, **17c**

L. Klein, first floor.

DOUCHE SYRINGE, with rotary spray; best red rubber. Special for our Fifty-second Anniversary Sale, **1.19**

L. Klein, first floor.

CHOCOLATES, hand rolled creams; sold by pound only. Very specially priced for this sale, pound, **35c**

L. Klein, first floor.

SNOWDRIFT, the perfect shortening; any size can. Special, per pound, **16c**

L. Klein, fourth floor.

ALARM CLOCKS, guaranteed; American movements fitted into nickel cases—loud alarms. On sale at, **$1**

L. Klein, first floor.

WOMEN'S VESTS AND PANTS, fine ribbed, bleached, fleece lined cotton; Dutch neck, elbow sleeves; ankle length pants; sizes 34, 36, 38. Special, **42c**

L. Klein, first floor.

KAYSER GLOVES for women; double silk; 2 clasps; black and colors. Very special for this sale, pair, **1.15**

L. Klein, first floor.

CURTAINS of allover net; with double borders; 2½ yards long; several pretty patterns to select from; woven of fine cotton yarns. Pair, **1.49**

L. Klein, third floor.

WOMEN'S DRESSING SACQUES of flannel; with turned down collars, long sleeves; trimmed with rick rack braid or silk cord; elastic waist; sizes 38 to 46. Special, **79c**

L. Klein, second floor.

FRY PANS of cast aluminum; 10 inch size; flared sides; with black enameled wood handles; the very best made. Special, **2.25**

L. Klein, basement.

TURPENTINE, pure gum spirits, for mixing in paints or varnishes; absolutely pure. Specially priced, gallon, **1.19**

L. Klein, third floor.

MESSALINE SATIN, a heavy quality for dresses and blouses; a full line of colors; 36 inches wide. Special, yard, **1.19**

L. Klein, second floor.

WOMEN'S OXFORDS of select vici kidskin uppers; hand-turned oak soles; cushion insoles; Cats-Paw rubber heels attached; every pair neat and comfortable; all sizes. Very specially priced, pair, **2.45**

L. Klein, first floor.

BLEACHED SHEETING, full 2 yards wide; good, heavy, round thread quality. Anniversary special, yard, **31c**

L. Klein, second floor.

ICEMEN'S PANTS of heavy all wool dark grey; strongly made; sizes 30 to 46. Special, per pair, **4.25**

L. Klein, first floor.

SERGE SKIRTS, a chic model of all wool serge; box pleats; handsomely stitched and trimmed with novel buttons; navy and black; regular and extra sizes. Priced at **7.25**

L. Klein, second floor.

FIBER SCHOOL CASES with reinforced metal handle and hinges; 2 side catches; 14 inch size. Special at **50c**

L. Klein, third floor.

FLOUR, Ceresota brand; one-eighth pound cloth sack; limit of 1 sack to a customer. Specially priced at **1.05**

L. Klein, fourth floor.

WOMEN'S UNDERSKIRTS of Amoskeag flannelette; trimmed with deep flounce. Specially priced at **50c**

L. Klein, second floor.

Special glove values

Buy several pairs at these savings

WOMEN'S GLOVES of washable chamois finish—2 clasps at wrist; made of splendid quality chamois suede; choice of brown, beaver, white, and black. Pair, **50c**

CHILDREN'S GLOVES of fleece lined kid and suede; one clasp at wrist; choice of gray, tan, and brown; sizes 2 to 12 years. Pair, **75c**

BOYS' MACKINAW GAUNTLET GLOVES; kid palms; fleece lined; sizes 4 to 12 yrs.; a good assortment, **55c**

CHILDREN'S ALL-WOOL GLOVES and MITTENS, double knitted; some are gauntlet style; choice of sizes 4 to 16 years; black and colors. Special, pair, **39c**

WOMEN'S CASHMERE GLOVES, silk lined; two clasps at wrist; black only. A splendid value at, pair, **75c**

WOMEN'S GLOVES of washable chamois finish—12 and 16 button length; choice of black, beaver, brown, and white. Special, pair, **$1**

L. Klein, first floor.



2,000 yards of canton crepe at 2.59 Yard

A purchase that permits us to offer you a big saving on one of the season's most popular fabrics. A heavy quality appropriate for the new fall and winter dresses and blouses; navy, brown and black. 40 inches wide; a very special value.



Let Miss Des Noyer

—our expert designer, plan your fall and winter wardrobe for you. She will help you select the materials, becoming styles, cut and baste the garments, so that all you have to do is to sew them together. A small charge for this service.

L. Klein, second floor.

CORDUROY VELVET, fast pile; narrow wale; silky finish; all staple colors; 36 inches. Special, yard, **89c**

SATIN CREPE, a soft clinging quality that is very popular now; 40 inches wide. Special at, yard, **2.95**

IMPERIAL SERGE, an all wool material of an excellent weight; for skirts, dresses, and suits; 54 inches wide. Special at, yard, **1.95**

FRENCH EPINGLES, a complete line of all wool French Epingles; in the season's newest shades; suitable for suits skirts, and dresses; 42 inches wide. Special at, yard, **1.69**

RADIUM SILK, all silk; heavy weight; will give superb service; 40 inches wide. Special, yard, **2.29**

TRICOTINE, all wool; staple colors and black—54 inches wide. Special, yard, **3.19**

BOLIVIA CLOTH, a fashionable fabric; 54 inches wide; for coats and wraps; in brown, reindeer, taupe, beaver, pecan, and navy. Very special, yard, **3.95**

HEATHER MIXTURES, all wool coating; closely woven; beautiful color range; 56 inches wide. Specially priced, yard, **2.95**

SILK POPLIN, high luster; large range of colors; 36 inches wide. Special, yd., **95c**

Presenting excellent values in women's apparel

Apparel that is primarily chosen for its attractive and fashionable lines, secondarily for its price. Thus we present a combination of style and value that is proving itself a most convincing argument for buying here. Selections are now very complete and diversified, embracing practically every desirable style innovation in women's and misses' coats, suits and dresses for fall and winter.

Fur trimmed suits

28.50

Suits skillfully tailored of high grade velama, velour and tricotine. They have fur collars and fur trimmed bottoms. They are further embellished with embroidery and beading, and lined throughout with serviceable silk. The popular colors are shown. Sizes for women and misses.

Warm plush coats

26.75

These coats are made of rich looking and long wearing silk plush in the short or full length models. Convertible collars of the same material. Finished with side pockets and loose belts; lined and interlined. Sizes for women and misses as well as extra sizes for stout women.

Lovely dresses

25.00

Smart models along youthful lines, made of Canton crepe, satin, and tricotine. Styles for every informal wearing occasion—home, street, shopping, etc. Trimmed with silk embroidery, braid, beads, long silk sashes, and novel buttons. A complete range of sizes for women and misses.



Girls' warm dresses

Several nifty styles of warm wool jersey and serge in the straight-line and blouse effects; fancy stitching on waist and skirt; finished with pockets. Sizes 6 to 16 years.

6.95

Girls' warm coats

Made of warm kersey and wool polo cloth, with large convertible collars and stylish narrow belts all around; several rows of silk stitching; lined throughout. Sizes 8 to 14 years.

$10

Rubber gloves



Monday only

Heavy household gloves of best red rubber; assorted sizes; very special, pair, **18c**

2 PAIRS, 35c

L. Klein, first floor.

Asparagus,

EXTRA fine white California stock; 15 ounce can, **27c**

6 CANS FOR 85c

OLIVES, extra fine imported Spanish Queens; 16 fine ounces, **22½c**

CORN; extra fine quality; per can, **12½c**

6 CANS FOR 65c

PEACHES, extra fine California, in syrup; Thrift brand; No. 2½ can, **30c**

5 CANS FOR 1.45

SPAGHETTI, Uncle Sam; fine quality; long style. Special, 10 LB. BOX, **89c**

MALT AND HOPS, Superior brand; 2½ pound can, with hops, **59c**

CIGARETTES, Lucky Strike brand. Special, carton of 20, **1.55**

MUSHROOMS, fine quality; special, can, **39c**

PICKLES, your choice of sweet pickles, assorted relish and chow-chow; 16 ounce Mason jar, **25c**

PRINCE ALBERT SMOKING TOBACCO, 15 oz. can, **1.15**

SOAP, Marshall's Family laundry soap. Specially priced, 10 BARS FOR **49c**

PINEAPPLE, Richelieu high grade; extra sliced. Special, 2½ ounce can, **30c**

SUGAR, best granulated. Special, 10 POUNDS, limit of 10 pounds to a customer. **58c**

SWEET POTATOES, extra fine Jerseys. Special, 5 POUNDS FOR **40c**

CABBAGE, extra fine. Special, pound, **4c**

GRATED PINEAPPLE, Del Monte brand; finest packed; No. 2 can, **22c**

CRACKERS, Crispo assorted cakes; your choice of many varieties; large pkg., **10c**

FLOUR, Larabee's brand; one-eighth barrel sack, **1.15**

YELLOW TURNIPS, extra fine Canadian. Specially priced, pound, **4c**

OAT FLAKES, Lakko finest brand; for the most delicate fabrics; pound, 8 POUNDS, **22c**

Good quality meats

POT ROAST, choice, tender, and juicy. Very special, **15½c**

SQUARE BACON, Swift's Premium brand, pound, **16c**

PORK SHOULDER, lean, sugar-cured. Pound, **14c**

SIRLOIN STEAK, our best quality. Pound, **30c**

LAMB SHOULDER, plump, lean, and tender. Very special, **16c**

VEAL CHOPS, cut from heavy rib or shoulder. Pound, **25c**

SALMON, Stormbeat brand; tall can, **15c**

AMERICAN SARDINES, in oil; key opener. Specially priced, can, **4½c**

TUNA FISH, Kenilworth brand; packed in oil. Special, can, **25c**

L. Klein, fourth floor.

The new models in autumn corsets

A perfect fitting costume requires a proper corset; you will find your individual style in one or more of our many standard makes. Special prices.

CORSETS, made of heavy white coutil material; low bust, long hips; reinforced over abdomen; spoon steel; three pairs of hose supporters attached; all sizes from 24 to 40; **$4**

CORSETS that lace in front; La Camille make; made of broche and pink coutil material; some are low bust, others are medium; three pairs of hose supporters attached; all sizes. Special, **4.50**

CORSETS, made of broche material; medium low bust, long hips; nicely trimmed around the top; two pairs of hose supporters attached; all sizes. Specially priced at **1.95**

CORSETS, made of good quality broche material; low bust, long hips; some have elastic at top. All sizes. Special at **2.95**

CORSETS, made of pink coutil; low bust, long hips; some have elastic at hip, others have elastic all around the top; all sizes. Specially priced at **1.50**

CORSETS, made of pink coutil; medium low bust, long hips, and double skirt; spoon steel; two pairs of hose supporters attached; all sizes. Special, **2.50**

BRASSIERES and bust confiners; made of a good grade muslin and heavy mesh material; fasten in front; all sizes. Special, **75c**

L. Klein, second floor.

Autumn millinery



Trimmed hats

4.95 and 5.95

These fall and winter models are stunning, different and very charming. Fashioned of panne, Lyons and silk velvet and trimmed with jet, ribbons, ostrich fancies, lace and many other new ideas. Black and wanted colors. Very special values.

Black hats at

7.50

Fashioned of panne, Lyons velvet and soleil in small, medium and large effects, some with upturned facings entirely of vulture feathers; others trimmed with jet beads, ostrich or glycerine ostrich.

L. Klein, second floor.

Special blanket values

WOOLEN BLANKETS, extra heavy; in nice block plaids; well assorted colorings; full double bed size 66x80 inches. Special, pair, **5.85**

SILVER GRAY BLANKETS, extra heavy wool nap finish; fancy blue or pink border; largest size 70x80 inches. Special, pair, **3.45**

COMFORTERS, well made, of fine materials; full double bed size; fancy stitched; real heavy; filled with sanitary pure white cotton. Pair, **3.45**

SCOTCH PLAID BLANKETS; extra heavy all wool; assorted colorings, pink, blue, and tan; full double bed size 66x80. Special, pair, **6.95**

GRAY BLANKETS, extra large size 72x80; a heavy quality; fancy border; well finished edge. Pair, **2.75**

Special values in rugs

AXMINSTER RUGS, 9x12 feet; woven in one piece; an extensive range of designs and colorings for your attention. Easy payments. Specially priced at **35.75**

WILTON VELVET RUGS, size 9x12 feet; woven in one piece; a real heavy quality, in Chinese and popular designs in desirable colorings. Easy payments. Special, **42.50**

SUPERIOR AXMINSTER RUGS, size 9x12 feet; a most serviceable rug, with a deep, silky nap that always retains its brilliancy; in Oriental and Chinese designs. Easy payments. Special at **57.50**

VELVET RUGS, size 9x12 feet; splendid quality; beautiful color combinations; medallion and small allover designs. Easy payments. Special, **25.65**

Quality, easy payments and price make these values interesting

STAR BARGAIN

Parlor floor lamps



This week we offer 500 of these beautiful mahogany finished floor lamps; stand 6 feet high; 3-inch turned post; wide base; 2 electric chain sockets. Most remarkable price ever offered,

3.95

No mail or phone orders filled on this item.



HANDSOME CANE PARLOR SUITES

Newly designed frame, with the beautiful coverings and hand woven cane panels; brown antique mahogany finish; webbing foundations; spring edge; loose cushion seats; rich quality velour; two star pillows and slumber roll; cannot be equaled at double the price. Special, **$195**



HEATING STOVES

Large body of cold rolled steel; heavy sliding grates; cast base, with solid legs; screw draft register; large nickeled urn. Special, this week, **9.50**

$1 monthly



KITCHEN TABLES

with 40x26 inch white porcelain top; drawers in top; will give years of service. Very special at **6.95**



QUICK BAKER

For coal and gas; guaranteed excellent baker; large oven and warming closet; nickel trimmed. Specially priced at **78.50**

$5 monthly



GREAT LUCK RANGES

Large oven; heavy base; duplex grate; blue steel warming closet; warranted first class baker. Specially priced **59.75**

$5 monthly



HARD COAL BASE BURNERS

Large size stove; round firepot; duplex grates; clean castings; richly mounted with smooth nickel trimmings; fancy urn; gives excellent heat with little fuel. Special, **54.75**

$5 monthly





SIMMONS STEEL BEDS

Square tubing and heavy fillers; American walnut finish; built for long time service; all sizes. Specially priced at **19.50**

$2 monthly



CHAIRS

William and Mary design; match table; high bannister back; slip seat of brown Spanish leather. Very special, each, **5.75**



DINING TABLES

Period pattern; quartered oak top, 48x48; molded edge; 6-foot extension; fine carved base and stretchers; richly finished in Jacobean. Special for this sale, **38.75**

$3 monthly

DINING TABLES

Made of genuine oak; golden finish; 48-inch top; 6-foot extension; large pedestal and heavy legs; very special, **16.75**

$2 monthly

WALNUT BEDROOM FURNITURE



DRESSERS

Extra large case; four deep drawers; heavy standards and frame; large French mirror. Special at **58.75**

BOW-END BED

Large box; full size; neatly carved and very attractive. Specially priced at **47.50**

$4 monthly



3-INCH POST BRASS BEDS

With 2-inch fillers; extra large vases and rod mounts; brush satin and polet finish; guaranteed lacquer. Chicago's best brass bed value. **27.50**

$3 monthly



SIMMONS DOUBLE DA-BED

The ideal bed for limited space; a pleasing design; makes comfortable couch and can instantly be changed to full sized bed; mattress of white cotton linters and floss; pillow covered with choice cretonne. Very special at **23.75**

DRESSERS

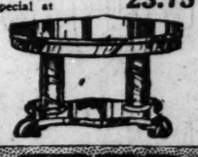
Good size; well constructed; quartered oak finish; pattern top; heavy standards and frame; **16.75**

$2 monthly

COLONIAL LIBRARY TABLE

Large oval top with deep drawer; richly finished in royal quartered oak and mahogany; wide platform, base and heavy pillars. Specially priced at **$16.75**

$2 monthly



L. KLEIN—HALSTED, 14th & LIBERTY STS.

SOCIETY

[Continued from page ten.]

Announcement is made of the engagement of Miss Marion Lois Weidner, daughter of Dr. and Mrs. M. Robert Weidner of Dolton, Ill., to Donald Kenneth Searles of La Grange.



MISS RUTH BELMONT
WALINDER PHOTO

Mr. and Mrs. John W. Belmont of 3216 Clifton avenue announce the engagement of their daughter, Ruth, to Joseph L. Hassmer.

Announcement is made by Mrs. Mabel Inglis of 1311 East Marquette road of the engagement of her daughter, Jean, to J. Page Conley of the Chicago Beach hotel.

Mr. and Mrs. Franklin Hardinge of 912 Buena Park terrace announce the engagement of their daughter, Helen Yorke, to James Alfred Thorson of Chicago.

The engagement is announced of Miss Della Loretta Erickson, daughter of Mr. aand Mrs. Charles Erickson of Oak Park, to Joseph Williams of Oak Park.

Announcement is made of the engagement of Miss Ruth Sanderson, daughter of Mr. and Mrs. C. D. Sanderson of Glen Ellyn, to John Player Phillips of Glen Ellyn.

Announcement is made of the engagement of Miss Marie Elizabeth Cyr, daughter of Mr. and Mrs. Charles Cyr of 4434 Sheridan road, to Ross M. Meunier of 4107 Broadway.

The engagement is announced of Miss Elizabeth Grules, daughter of Mr. and Mrs. Frank J. Grules of 5114 Woodlawn avenue, to Harold E. Gallup, son of Dr. and Mrs. L. E. Gallup of Marshall, Mich.

PERSONALS

Mrs. Francis R. Dickinson and children of 1518 Astor street have returned from their farm near Charlevoix, Mich.

Miss Martha Wilson of 1450 Dearborn parkway will return this week from a fortnight's stay in New York.

Mr. and Mrs. Orville E. Babcock have returned to their apartment at 190 East Chestnut street from Lake Forest. They have leased their house there to Mr. and Mrs. Henry Pickett Withers for the winter.

Mr. and Mrs. William Warren Case and family have returned from their house in Winnetka to their apartment at 39 East Schiller street.

Mrs. Robert J. Dunham and children have returned after a summer spent in the east, and are at the Drake for the winter.

Mr. and Mrs. Evan Evans have given up their apartment at 10 Scott street, and are at the Ambassador hotel for the winter.

Mr. and Mrs. John B. Drake and daughters, Katherine and Elizabeth, and sons, William McClellan and John B. Jr., are at the Drake hotel for the winter.

Mrs. Wilson S. Chapman has returned from the Catskills, where she spent the summer, and is at the Plaza hotel for the winter.

Mr. and Mrs. C. J. Lynch have returned from their farm at Pennington, N. J., and are at the Ambassador hotel for the winter.

At the PALACE

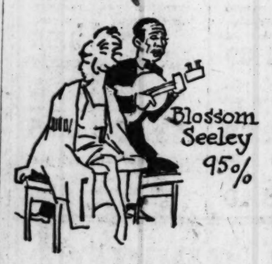
A Review in Pictures













Vaudeville Wit.

G. Moran and Charles Mack:

"You have no more money than a snake has hips."

"You're so bowlegged that if you stood before an X you'd spell ox."

"You know it is said that the early bird catches the worm."

"Yes, but who wants the worm?"

"Remember that story way back in B. C. when Daniel was in the den with real wild lions?"

"Aw—I bet they were circus lions."

"Now, I said B. C. Before Circuses."

"We have lions on our farm."

"You have?"

"Yes, dandy lions."

SOLD ONLY AT FACTORY

$35



$35 Mind You.

This Model, 46 Inches High, $150 Size.

Others in Stock. Values to $300 at Less Than $100.

All are new, guaranteed instruments. Comparison with any high priced standard make is welcomed. For years we have made for the best known wholesale jobbers. Now—for a limited time you may buy one of these handsome instruments at less than wholesale prices.

PERKINS PHONOGRAPH CO.

831-39 N. Wood St. Factory Open Daily 7 to 10 P. M.
Take Humboldt "L" or Chicago Av. Surf. Sunday 10 to 4 P. M.

O-G

Hosiery Specials!

Unusual Values!

O-G SILK SERVICE HOSE—lisle garter tops and feet..... $1.95

O-G SILK AND WOOL HOSE—assorted colors, hand embroidered clocks $4.50

O-G ALL SILK HOSE—with novelty lace clocks, in black and brown $3.95

O'CONNOR & GOLDBERG

Featured in these O-G Stores

205 State St., South 23 Madison St., East
4616 Sheridan Road

CHAS·A·STEVENS & BROS.

DAYLIGHT BASEMENT

500 Silk and Wool Dresses

For Women and Misses

$15.75

A Special Purchase brings these delightful models and at the low price the sale offers opportunities that should not be overlooked. Women who would save should be here early.

There are over twenty-five different styles



Canton Crepe, Women's and Misses' Sizes

Crepe de Chine, Women's and Misses' Sizes



Among the new features are "The Bat Sleeves"

The colors are black, brown and navy. A few extra size Dresses of satin are included. They are specially priced at $15.75.

Canton Crepe, Women's and Misses' Sizes

Crepe de Chine, Women's and Misses' Sizes

Canton Crepe, Women's and Misses' Sizes



Wool Jersey, Women's and Misses' Sizes

Jersey Knit, Misses' Sizes

Materials are Canton Crepe, Crepe de Chine, Jersey, Poiret Twill, Tricotine

ON SALE—DAYLIGHT BASEMENT

Envelope Chemise of Crepe de Chine, $2.95

Women Cannot Afford to Miss This Sale



Unusually lovely are these dainty Chemises of excellent quality crepe de Chine. There are tailored and lace trimmed effects, also georgette crepe yokes—others have filet lace trimmings. All are fresh and new. Specially priced at $2.95.

Hats of New Materials, $10.00



Styles Are Mostly One-of-a-kind

These Hats Are Unusual Values

Duvetyn Combined with Broadtail—An Entirely New Idea

A wonderful assortment of the newest shades—gray, sand and brown, also contrasting combinations of black and gray, and brown and sand broadtail.

There are hundreds of new Hats in this collection—mostly one-of-a-kind.

ON SALE—DAYLIGHT BASEMENT

3000 Coverall Aprons of Amoskeag Chambray

$1.35



It will be impossible to repeat this sale, as we cannot obtain aprons of this material from the manufacturers.

There is a splendid assortment of checks, plaids and stripes, cut full and trimmed with rick-rack and contrasting pipings. All have wide sashes, belts and large pockets. Other models of good quality percale.

Warner's 'Double Skirt' Corsets, $4.00

Guaranteed Not to Rust, Break or Tear



Finished with a thin lining of strong batiste from the waistline down. Soft and pliable at the bust, but strong across the hips, where the greatest strain comes. Have double boning and interlining.

"Double Skirt" Models, $1.50, $2.50, $4.00
Other Warner Models, $1.50 to $9.00

Imported Gabardine RAINCOATS at $35

Made of excellent quality imported gabardine, they are suitable for motoring and street wear as well as for the rainy days.

ON SALE—DAYLIGHT BASEMENT

Extra Special

WOOL MIXED BLANKETS. Firmly woven and very durable. Contains about 80% wool. Ends are turned and hemmed. Weight 3¼ pounds. Sizes 58x80 ins. Color: Dark tan. Former selling price $5.95. Special Sale Price, $3.95

Underwear and Hosiery Bargains

Women's Heavy Cotton Underwear. High neck, long sleeves, ankle length. Pearl buttons. Smoothly finished seams. Sizes 34 to 38 ins. bust. Former selling price $2.50. Sale Price, $1.79

Men's Heavy Ribbed Cotton Union Suits. Collarette neck, military shoulders, flat seams, closed crotch with wide lapped seat. Sizes 34 to 40 ins. chest. Former selling price $2.75. Sale Price, $1.98

Boys' Heavy Fleece Lined Cotton Union Suits. Collarette neck, pearl buttons, reinforced military shoulders, perfect fitting, closed crotch. Flat smooth seams. Color, gray. Sizes 6-16. Formerly $1.29. Sale Price, 93c

Men's Wool Socks. Made of good quality yarns. Toes and heels reinforced with extra threads. Ribbed tops. Color, blue. Large sizes only. Former selling price, 39c. Sale Price, 23c

Children's Fleeced Cotton Stockings. These stockings are warm and comfortable. Fine, ribbed, medium heavy weight cotton. Reinforced two thread foot. Sizes 5½ to 9½. Former price, 29c. Sale Price, 19c

Women's Warmly Fleeced Cotton Stockings. Extra heavy weight. Wide ribbed tops. Very comfortable and strong. Reinforced heel and toe that will give extra wear. Former price 39c per pair. 3 pairs, Sale Price, 98c

Women's Gowns

Women's Collarless Gown. Made of good quality flanelette; assorted stripes. Fancy braid trimming. Long sleeves, double front and back yokes. Sizes 34 to 44 ins. bust. Former price, $1.25. Sale Price, 89c

Montgomery Ward & Co.

Satisfaction Guaranteed or Your Money Back

RETAIL STORE—SHOP HERE—SAVE

LOCATION: At Chicago Avenue Bridge; only 4 blocks from N. W. "L"; one block east of Halsted Street; or take any surface line, transfer to Chicago Avenue Car, which passes our doors.

These are only a few of the hundreds of extraordinary values we are offering in our Outlet Store this week. The savings are great because we are disposing of all surplus stocks from our vast Mail Order Business at prices that mean quick clearance. All merchandise is new and every sale is backed by our guarantee of "satisfaction guaranteed or your money back."

Come To Ward's Sale of

Winter Coats



For a warm, serviceable Coat, and save about 50%. Look at the extraordinary values listed below.

$12.75

Former selling price, $23.95

Women's Coats of warm winter weight wool velour. Made in style illustrated, which is a very smart and becoming model. Comes in navy blue or brown. Length about 48 ins.

$9.75 Former Price, $19.25

Women's Coats of extra quality all wool dark Polo Cloth. Smart style for winter wear. Colors: Brown, tan or green. Length, 48 ins. Sizes 34 to 46. Sale price, $9.75.

$14.95 Former Price, $29.50

Women's all-wool Velour Coats with Coney Fur collar. A stunning model. Body lined with fine quality fancy satin. Colors: Brown or Navy Blue. Sizes 34 to 46. Sale price, $14.95.

$19.50 Former Price, $35.00

Women's extra fine quality Silk Plush Coats; large collar and turned back cuffs. Lined throughout with good quality Satin Venetian. Length, 36 ins. Sizes 34 to 46. Sale price, $19.50.

Ward's Big Sale of Dresses and Suits

is of interest to every woman who wants the utmost in value, smart style, and satisfactory quality. Come to Ward's Outlet Store for your new dress, skirt, waist, and millinery needs. Remarkable values in every department of our Outlet Store.

Extra Special

SILKOLINE COVERED COTTON FILLED COMFORTERS. Made of medium quality silkoline, scroll stitched. Weight 5 pounds. Size 70x76 ins. Colors: Green, Blue or Tan. Former selling price $4.00. Special Sale Price, while they last, only, $2.48

Fur Bargain

An excellent value for young women and misses in Fur Scarfs, made in animal style of kit or black Coney. Our former selling price was $19.25. While they last, Sale Price, $7.50

Grocery Bargains

California ripe Apricots, halved, in sugar syrup ready to serve. Contents, 1 lb. 14 oz.

3 cans 49c
12 cans $1.75
24 cans (case) $3.25

California ripe yellow Peaches, halved and peeled, in sugar syrup. Contents, 1 lb. 14 oz.

3 cans 49c
12 cans $1.75
24 cans (case) $3.25

Special Bargain

PURE PRESERVES. 15-pound pails specially priced at $2.68

Thousands of these 15-pound pails of Pure Fruit Preserves have gone out to our customers, and many declare them to be the finest preserves they ever bought. We can furnish Strawberry, Raspberry, Pineapple, Peach, and Loganberry.

Consomme—Special!

3 cans 19c
6 cans 35c
12 cans 69c
48 cans (case) $2.50

Navy Bean Soup

3 cans 19c
6 cans 35c
12 cans 69c
48 cans (case) $2.50

Attention! Ford Owners!

Look at These Low Tire Prices

Riverside Cord Tires, 30x3½, guaranteed 10,000 miles; special, $16.95

Riverside Road Grip Fabric Tires, 30x3½; guaranteed 6,000 miles; special at $9.45

Come and Take Them with You

Other special bargains in Ford Accessories in our Outlet Store. Buy all your Auto Supplies from Ward's and save money.

Montgomery Ward & Co.

Blank

Heavy wool nap "Glenwood" and "Wo blankets, in lovely plaid patterns; size 66 x80, for full size beds; our regular 3.95 and 4.95 qualities, pair,

36 In. Fi

On sale in the baseme the bolt—no phone or

95c French P Cretonn

32 in. imported cretonne on extra heavy French wonderful patterns, a yard,

2.50 to 3.50 V Lace Curta

Only 200 pairs of pretty al sign curtains; a most un usual value; a pair,

Blanket

Bargain Baseme

Size 64x76 double blanke tan or white with colored weight 3 lbs. Regularly 2.29; pair at

Pride of Dixie Mu

Bargain Baseme

A smooth, even, round come early as quantity is while it lasts, yard,

Single Blank

Bargain Baseme

Shorts of regular Nashu ets; in good lengths for gle and double beds, each,

39c 59c

Velour Flan

Bargain Baseme

Short lengths, 2 to 20 yard lar 29c value; wonderful ment of patterns and co kimonos, dressing sacques, etc., yard,

Outing Flan

Bargain Baseme

27-inch outing flannel in a ful assortment of pink a stripes and plaids; a yard,

Hair Goo

Letter Bldg. Stores—Second F

Ear muffs, best quality for 3.50; switches, 20 inches, all shades except gray, at

22-inch all around transformations, all shades except gray; best quality, $5

Bleaching and dyeing done by experts at reasonable prices.

8:30 to 11 a. m., except Saturday. Shampoo, 50c; manicure, 25c; marcel wave, 75c; permanent wave each curl at $1

Special—We make appointments on Saturday. Phone Wabash 6515

$25 Value Wardrobe Tr

Letter Bldg. Stores—Fourth

Large size fibre wardrobe drop front hat and shirt co ment with two extra d Substantially rein forced, built for rough usage, $25 value,

Metal covered slatless trunks, fitted with covered h all studded, with center b around, two side locks and three front bolts; $16 value, at

Cowhide Travel B

Cowhide leather traveling b cut, with sewed leather c good linings, brassed lock a catches, strong leather handle, $6 value, for

Cowhide leather suit cases, straps all around case, with shirt fold; $15 value, 7.95

Hand bo cowhide bags, high piece style lined, $25 Mon day at

Watkins' Mulsif

Cocoanut Oil, 75c Value,

Main Floor—Center—None Delf

Djer Kiss face powder, 36c.
Pinaud's Lilac Vegetal, 83c.
Pinaud's quinine hair tonic, 1.75 value, 1.19.
Daggett & Ramsdell's cold cream, 60c size, 35c.
Palmolive shampoo, 50c size, 33c.
Large Sal Hepatica, 1.40 size, 87c.
1 lb. boric acid, 24c.
Scott's Emulsion, 1.50 value, 79c.
Wool or Olivilo soap, dozen, 73c.
Resinol medicated soap, bar, 19c.
Hughes' ideal hair brush, 1.50 val., 89c.
Phillips' milk of magnesia, 50c size,
Graves' tooth powder, large size, 39c.

Lysol, larg 79c.
Jergen's vi cerine soap,
Britt's ammonia,
Woodbury bars for 58c
Physicians geons' soap, 87c.
Menen's cream, 31c.
Squibb's Oil, 1.20 va
Listerine, bottle, 74c.
Kirk's coc water cast dozen, 69c.
Coty's face powde 2 qt. white
douche ca plete, 89c.
Palmolive dozen, 83c.

L. T. Piver's, 1.75 Azure, La Trefle or Flora-Mye Face Powder, box at

PHONE WABASH 4985—ALL DEPARTMENTS

LEITER BUILDING STORES
STATE, VAN BUREN & CONGRESS STS.

Blankets
Leiter Bldg. Stores—Main Floor—South.
Heavy wool nap "Thistledown," "Glenwood" and "Wolverine" blankets, in lovely plaid patterns; size 66x80, for full size beds; our regular 3.95 and 4.95 qualities, pair, **2.95**

30 In. Oatmeal Wall Papers,
Third Floor—South. Reliable paperhangers furnished.
Plain oatmeal paper in a pretty shade of tan—sold only with cut-out borders to match—no phone or mail orders—tomorrow at, roll, **4½c**

BEDROOM PAPERS A good variety of colors—striped and all-over patterns; sold only with cut-out borders to match, tomorrow, special at, a roll, **9c**

36 In. Fruit of the Loom Muslin, Cut From Bolt—Yd., 14½c
On sale in the basement tomorrow—genuine "Fruit of the Loom"—every piece has the fruit label—no shorts or remnants, but cut right off the bolt—no phone or mail orders—limit 10 yards to a customer. Sold in Basement only—none delivered. While quantity lasts, a yard,

95c French Poplin Cretonnes
Main Floor—South.
12 in. imported cretonnes, printed on extra heavy French poplin; wonderful patterns, a yard, **39c**

2.50 to 3.50 Value Lace Curtains
Main Floor—South.
Only 200 pairs of pretty all-over design curtains; a most unusual value; a pair, **1.95**

Blankets
Bargain Basement.
Size 64x76 double blankets, gray, tan or white with colored borders; weight 3 lbs. Regularly 2.29; pair at **1.59**

Pride of Dixie Muslin
Bargain Basement.
A smooth, even, round quality; come early as quantity is limited; while it lasts, yard, **12½c**

Single Blankets
Bargain Basement.
Shorts of regular Nashua blankets; in good lengths for cots; single and double beds, each, **39c 59c 69c**

Velour Flannel
Bargain Basement.
Short lengths, 2 to 20 yards, regular 29c value; wonderful assortment of patterns and colors for kimonos, dressing sacques, etc., yard, **19c**

Outing Flannel
Bargain Basement.
27-inch outing flannel in a wonderful assortment of pink and blue stripes and plaids; a yard, **10c**

Hair Goods
Leiter Bldg. Stores—Second Floor.
Rat muffs, best quality for 3.50; wavy hair switches, 20 inches, all shades except gray, at **2.39**

3-inch all round transformations, all shades except gray; best quality, **$5**

Bleaching and dyeing done by experts at reasonable prices.

8:30 to 11 a. m., except Saturday. Shampoo, 50c; manicure, 35c; marcel wave, 75c; permanent wave each curl at **$1**

Special—We make appointments on Saturday. Phone Wabash 6815

$25 Value Wardrobe Trunk
Leiter Bldg. Stores—Fourth Floor.
Large size fibre wardrobe trunk, drop front hat and shirt compartment with two extra drawers. Substantially reinforced, built for rough usage, $25 value, **17.95**

Metal covered slatless dress trunks, fitted with covered hat box, all studded, with center band all around, two side locks and three front bolts; $16 value, at **9.95**



Cowhide Travel Bags
Cowhide leather traveling bag, like cut, with sewed leather corners, good linings, brassed lock and side catches, strong leather handle, $6 value, for **3.45**

Cowhide leather suit cases, straps all around case, with shirt fold; $10 value, **7.95**

Hand bordered cowhide traveling bags, high cut 3-piece style, leather lined, $25 value, Monday at **14.95**

Watkins' Mulsified Cocoanut Oil, 75c Value, 31c
Main Floor—Center—None Delivered.

Dior Kiss face powder, 36c.
Houbigant's Lilac Vegetal, 82c.
Piverd's quinine hair tonic, 1.75 value, 1.19.
Roger & Gallet's cold cream, 60c size, 39c.
Palmolive shampoo, 35c size, 23c.
Lazell Sal Hepatica, 1.40 size, 89c.
Lydia Pinkham's, 1.00 value, 79c.
Scott's Emulsion, 1.00 value, 79c.
Wool or Olivine soap, dozen, 72c.
Rexall medicated soap, bar, 10c.
Harriet Hubbard Ayer hair brush, 5.00 value, 89c.
Phillips' milk of magnesia, 50c size, 39c.
Colgate's tooth powder, large size, 39c.
Lyzol, large bottle, 79c.
Jergens's violet glycerine soap, doz., 84c
Britt's powdered ammonia, 9c.
Woodbury soap, 3 bars for 50c.
Physicians and Surgeons' soap, 1 dozen, 47c.
Mennen's shaving cream, 37c.
Squibb's Mineral Oil, 1.20 value, 98c.
Listerine, large bottle, 74c.
Kirk's cocoa hard water castile soap, dozen, 69c.
Coty's L'Origan face powder, 63c.
2 qt. white enameled douche can, complete, 89c.
Palmolive soap, per dozen, 83c.

L. T. Piver's, 1.75 Amore, La Trefle or Flora Mye Face Powder, box at **79c**



Continuing Our Greatest Coat Sale
Leiter Bldg. Store—Second Floor

This great sale has taken the city by surprise with its phenomenal values. Hundreds of coats that arrived too late for the opening of the sale will be ready for you tomorrow—you have—

About 1,000 Coats for Choice

At $23 Values to $45

Smart Suedine Velour Coats —fur collars, embroidered or plain models.
Fur Trimmed Normandy Coats —full flared, wrappy styles.
Ripple Tone Fabric Coats —embroidered or plain models.
Rich Silk Plush Coats —large fur collars, flared and belted effects.
Bolivia Fabric Coats —with chin-chin or shawl collars.

At $33 Values to $65

Exquisite Veldyn Wrappy Coats —embroidered, large fur collars.
Handsome Normandy Coats —with large Australian opossum collars.
Luxurious Frost Glow Fabric Coats —fur trimmed, embroidered and belted models.
Braid Trim'd Yalama Velour Coats —chin-chin collar and trimmings of fur.
Silk Baffin Seal Plush Coats —flowing back, trimmed with fur collar and cuffs.

23.00 Values to $45

No Mail, Phone or C. O. D. Orders
No exchanges or refunds. Right reserved to limit quantities.

100 Salespeople will be here to offer you assistance in selecting the garment you wish to purchase.

33.00 Values to $65

$5,000 Bungalow Free
To the Winner of the Chicago American Home Beautiful Contest



Come and see this beautiful bungalow. It's built into our sixth floor. We are making a present of it to the winner of the Chicago American Home Beautiful Contest. You have as good a chance to win as anybody. If you are not interested in the contest, the bungalow will nevertheless interest you as a model of what a small, modern home should look like. Come and see.

Picture of Bungalow, Floor Plan and Cut-Out Furniture in Four Colors—Free.

The cut-out furniture will help you in your practice for the Chicago American prize—and as toy for your children it is worth having. Value at least 25c. Get your set tomorrow. Main Floor, Balcony.

3.00 Canton Crepe de Chine 1.89
Also 3.50 All-Silk Satin Charmeuse—Yard
40-inch Canton crepe in all wanted shades, including navy, brown and black—a great assortment to select from; 40-inch all silk satin charmeuse, with beautiful lustre, firmly woven—navy, brown and black. Tomorrow,
Leiter Bldg. Stores—Main Floor—North.

54 Inch Broadcloth and Velour
All-wool broadcloth and velour, in navy, brown, pansy, black, etc.; also 54-inch all-wool plaid and checked skirtings and suitings in pretty color combinations; regular 3.50 value, specially priced for tomorrow at only, yard, **1.98**

40-in. all silk crepe de Chine, exceptionally fine quality, all colors and black.
40-in. all silk imported georgette crepe, black and colors, extra closely woven quality.
36 and 40 in. novelty stripe dress satins and chiffon taffeta. The famous Brainard & Armstrong (3 seasons' wear) quality, in all the new autumn colors.
36 inch all silk satin de Chine, lustrous, supple quality in flesh, pink, rose, turquoise, gray, navy, brown, white and the much wanted black. All 2.50 values, special at **1.39**

6.00 Duvetyn Velvets 3.89
40-inch all-silk imported duvetyn; all the new fall colors—reindeer, taupe, seal, navy, Hague blue, black, etc.—a special offering at, yard,

40-inch all-silk face imported chiffon velvet; beautiful jet black, fast pile—also

Men's, Women's and Boys' Sweaters 3.95
Leiter Building Stores—Main Floor—North.
Boys' coat and pullover sweaters, heavy shaker knit, all wool.
Women's all wool sweater coats in several different styles, plain coat and tuxedo models, also fiber silks, mostly black.
Women's heavy angora shawls, with two pockets, all around belt, coatee style; values to $8,

9x12 Velvet and Tapestry Brussels Rugs
Leiter Bldg. Stores—Third Floor.
The Brussels rugs have all worsted surface and come in choice dining room and living room patterns. All rugs are seamless. The lot includes unusual assortment of newest colors, and patterns, at **24.85**

27-inch wide tapestry Brussels carpeting with border on sides, for hall runners and strips, yard, **69c**

27x54 velvet rugs, just the size for anywhere in the house, closely woven, priced at **2.95**

Axminster Rugs
Extra quality rugs, made of soft bleached yarns which guarantee the fastness of dyes, 9x12 size, in new colors for parlor and dining rooms, specially priced at **39.75**

Cork Linoleum
This four-yard wide cork linoleum will cover most floors without a seam, neat tile patterns, cut from full rolls of perfect goods, priced, per square yard, **95c**

October Sale of Furniture And Stoves
Beginning Monday, Drastic Price Reductions Will be in Effect on Hundreds of Articles in Our Furniture and Stove Departments. The Following Are Examples of the Low Prices

Deferred Payments if You Wish, on Furniture Only. Stoves Sold Only for Cash.

Leiter Bldg. Stores—Third Floor.

A Special— Mahogany smoking stands, with glass receptacle, match holder, etc. $2 value; only 100 at, each, **1.19**



Seven piece dining set, consisting of solid walnut oblong table and five cane back chairs and one arm chair, all with genuine leather slip seats, $150 value, **107.50**



Seven piece dining set, made of selected oak, fumed or golden finish, genuine leather seats on chairs, $75 value, **39.75**



Living room suite, polychrome, hand carved frame, covered in genuine silk mohair and imported tapestries; covered cushions; finest construction. A suite you would pay as high as $600 for elsewhere. Tomorrow at **$395**



Overstuffed parlor suite, 3 pieces, covered in velour or tapestry; loose spring filled cushions; a genuine $260 value, **149.50**

Tomorrow—



Solid mahogany wing rockers or chairs (rocker illustrated), cane seat and back; sells regularly at $30; special, **15.75**



Cedar Chest 40 inches wide, copper trimmed; worth $22; while 27 last, each, **13.95**

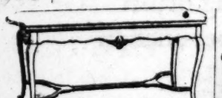


Double da-bed, mahogany finished steel ends, covered in cretonne with extra flounce; our regular price $39; special, **24.95**

58 Dining Chairs— Finished in walnut, mahogany or Jacobean oak; genuine leather slip seats; $11 values, each, **5.95**



All cotton mattress, covered in fancy art ticking; any size; regular $10 value, **4.95**



Library table; genuine mahogany; Queen Anne period design; 60 in. long, with extra support between legs. $50 value, **27.50**



Large dresser of American walnut or mahogany; **59.50**

100 Gas Heaters
Comfort sun heat gas heaters, radiate a great amount of heat; nickel trimmed; each, **1.19**

"Perfect" oil heaters, japanned trimmed, steel body, one gallon leaded steel fount with oil indicator, guaranteed smokeless, at **5.25**



Compare—at 24.75



Large size brown mahogany finish table; 38x24 in., at **24.75**



Ivory or white enamel finished cribs, 42 in. size, have strong springs; special at **9.65**



Solid oak high chairs, as shown, only a limited quantity, $5 value, **1.79**



25x40 in. kitchen tables, guaranteed white enameled tops, 12.50 everywhere, for tomorrow, **7.45**



Laundry stoves, have large 4 hole tops, all cast iron construction, while quantity lasts, at **8.95**



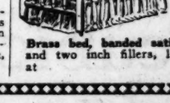
Mahogany gateleg table, opens to 36 in., satin finish, as illustrated, $20 value, **10.75**



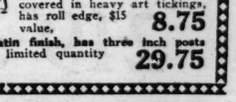
Storage chiffonier, as shown, made of fumed or golden oak, **13.95**
Mahogany or walnut finished, at **14.95**



Three-piece living room set, large size, davenport, chair and rocker, upholstered in good grade velour or tapestry, large spring arms, loose spring filled cushions; **179.50**



Brass bed, banded satin finish, has three inch posts and two inch fillers, limited quantity at **29.75**



45-lb. 9 layer felt mattress, covered in heavy art tickings, has roll edge, $15 value, **8.75**

Record Albums
10 and 12 inch records—10 inch size bound in imitation leather and maroon cloth; 10 pockets. The 12 inch size in gray composition covers, 12 pockets—on the third floor, each, **44c**

Victor Red Seal Records
By the most famous artists, such as Kreisler, McCormack, etc. 12 inch records, regularly 1.75, for 1.49; the 10 inch records, regular 1.25 values, on sale on the third floor at **99c**

Sale of Canaries
Leiter Bldg. Stores—Fourth Floor.



These are young Harz Mountain singing and warbling canaries—choice of over 200 beautiful plumage, sold regularly at $10, with small wooden cage, at **5.39**

Andreasburg trained roller and opera singers, day and night singing birds, guaranteed to be in full song; values to $22, at **9.98**

PRIMA Malt and Hops
1.25 Value **43c**
None delivered, right reserved to limit quantities, special Monday, 8:30 a. m. to 12 noon, **43c**
Main Floor, Center.

Women's Beacon Blanket Bath Robes
Leiter Bldg. Stores—Second Floor—Center.



Soft, comfy Beacon blanket robes in pretty floral and plaid designs, large sailor collars, cuffs and pockets, trimmed with satin ribbon, finished with heavy cord, featured tomorrow at **5.95**

Women's heavy flannelette gowns in extra sizes, pink or blue stripe, with or without collar, trimmed with fancy braid; sizes 18, 19 and 20, special, **1.25**

Striped flannelette petticoats, finished with flounce, at **49c**

Knitted Bootees Mitts or Caps, ea., 29c
Others to 1.75



Children's bootees in white, trimmed in pink or blue, short or fitted knee,
Child's mittens, white, with or without thumb,
Child's knitted caps, bonnet, helmet, tam and hockey styles,
Children's flannelette sleeping garments in pink and blue, trimmed with braid, collarless neckline, without feet, **98c**
Children's sweaters, buff, brown, peacock, green and white, also color combinations, roll and high collars, belted models, at **2.75**



At 3.88
Your Choice of 1,500 Charming Fall Hats
Actual $6 to $10 Values
Leiter Bldg. Stores—Second Floor.

This is one of the best saving opportunities our now famous millinery department has ever offered you. Tomorrow you may choose from an endless assortment of lovely fall creations in women's, misses', matrons' and juniors' trimmed and tailored hats—also hand blocked dress shapes. All new fall shades, solid and two tone effects—hats of panne, Lyons and silk velvets, duvetyns and various combinations. Every new shape and style. Sale price, **3.88**



Women's Low Shoe Sale 2.98
Clearance of 400 Pairs at This Very Low Price—Pair,
Leiter Bldg. Stores—Main Floor—South.

The styles shown are included with many others in this lot of 400 pairs of women's fine low shoes. All correct lasts for this season. There are gray, brown and fawn suedes, Russia calfskin, tan kid, black kid, etc. Ball-strap, one-strap, two-strap, twin button one-strap, oxfords, etc. High and low heels. All sizes and widths. Shoes well worth $6 to $8. Your choice at 2.98.



Extra!
Women's High Shoes, black and brown kidskins, high and low heels; tomorrow, **3.95**



Sale of Women's and Children's Underwear
Leiter Building Stores—Main Floor—North

Women's union suits, Sleeveless and ankle length, mill run of 1.25 quality, sizes 36 to 44, at 69c.
Boys' and girls' union suits, medium weight, fleece lined white and ecru, sizes 2 to 8, at 69c.
Women's out size vests and pants, medium weight, light fleeced, mill run of 1.25 value, a garment, 69c.
69c

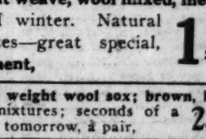
Women's extra size vests and pants, heavy ribbed, velvet lined, a garment, **98c**

Boys' union suits, heavy weight fleece lined, broken sizes, 1.50 value, 98c.

Children's vests and pants, heavy ribbed, fleece lined, all sizes, 69c to 89c value, a garment, **39c**

Women's heavy ribbed Volastic union suits, high neck, long sleeves, ankle length, sizes 36 to 44, **1.79**

Men's Fall Hats
Values $3, $4 and to $5



1.95
Main Floor.
There are about 5,000 hats in the lot, silk lined Italian felts, Danbury made derbies, tailored cloth hats, beaver hats, every good style and color in every shape; priced while they last (none delivered) at **1.95**

Men's and boys' fall caps, good range of patterns in latest one piece styles, $2 values, at **55c**

Finest made all wool fall caps, 2.50 and $3 values, all sizes to 7¾; richly silk lined; choice, **1.75**

'Durable' House Paint
Leiter Bldg. Stores—Third Floor. No Phone, C. O. D. Orders

Ready mixed house paint, all the new colors, gal., **1.59**



White Lead Old Dutch Boy, St. Louis red sea white lead, guaranteed strictly pure, 100 lb. limit, at, lb., **12½c**



Boiled oil, guaranteed strictly pure, gallon, **1.19**

Floor and wood work varnish, will dry over night with a high gloss, gallon, **1.68**

Stove pipe enamel, suitable for stove pipes and all iron work, can at 40c, 25c and **15c**

Timely Savings Tomorrow On Men's Warm Underwear
Leiter Bldg. Stores—Main Floor—Center.



Men's Wool Mixed Shirts and Drawers
600 garments only—flat weave, wool mixed, medium weight, for now and winter. Natural gray shade; all sizes—great special, while lot lasts, a garment, **1.19**

WOOL SOX Heavy winter weight wool sox; brown, blue and gray mixtures; seconds of a 50c grade; tomorrow, a pair, **25c**

Men's sample union suits, "Piqua Mills" brand, fine silk and wool mixture, worsted and cotton and wool mixture; all sizes in the lot; $8 value, **3.79**

Men's union suits, "Chalmers" brand, heavy weight, spring needle fine Egyptian cotton; full size; comfortable garments; very unusual value at, each, **1.69**

IMPERIOUS VICTORIA, QUEEN AND WOMAN

By Lytton Strachey

[Continued from last Sunday.]

SHORTLY afterwards the queen underwent, for the first time in her life, the actual experience of close personal loss. Early in 1861 the Duchess of Kent (her mother) was taken seriously ill, and in March she died. The event overwhelmed Victoria. With a morbid intensity, she filled her diary for pages with minute descriptions of her mother's last hours, her dissolution, and her corpse, interspersed with vehement apostrophes, and the agitated outpourings of emotional reflection.



QUEEN VICTORIA in mourning.

In the grief of the present the disagreements of the past were totally forgotten. It was the horror and the mystery of death—death, present and actual—that seized upon the imagination of the queen. Her whole being, so instinct with vitality, recoiled in agony from the grim spectacle of the triumph of that awful power.

Before the year was out, a far more terrible blow was to fall upon her. Albert, who had for long been suffering from sleeplessness, went, on a cold and drenching day toward the end of November, to inspect the buildings for the new military academy at Sandhurst. On his return it was clear that the fatigue and exposure to which he had been subjected had seriously affected his health. He was attacked by rheumatism and he complained that he felt thoroughly unwell.

Three days later a painful duty obliged him to visit Cambridge. The Prince of Wales, who had been placed at that university in the previous year, was behaving in such a manner that a parental visit and a parental admonition had become necessary. The disappointed father, suffering in mind and body, carried through his task, but on his return journey to Windsor he caught a fatal chill.

* *

The Prince's Last Memorandum.

During the next week he gradually grew weaker and more miserable. Yet, depressed and enfeebled as he was, he continued to work. It so happened that at that very moment a grave diplomatic crisis had arisen. Civil war had broken out in America and it seemed as if England, owing to a violent quarrel with the northern states, was upon the point of being drawn into the conflict.

A severe dispatch by Lord John Russell was submitted to the queen; and the prince perceived that, if it was sent off unaltered, war would be the almost inevitable consequence. At 7 o'clock on the morning of Dec. 1 he rose f[illegible] his bed and with a quavering [illegible] wrote a series of suggestions for the alteration of the draft, by which its language might be softened and a way left open for a peaceful solution of the question. These changes were accepted by the government, and war was averted. It was the prince's last memorandum.

He had always declared that he viewed the prospect of death with equanimity. "I do not cling to life," he had once said to Victoria. "You do; but I set no store by it." And then he had added: "I am sure, if I had a severe illness, I should give up at once. I should not struggle for life. I have no tenacity of life."

He had judged correctly. Before he had been ill many days he told a friend that he was convinced he would not recover. He sank and sank.

Nevertheless, if his case had been properly understood and skillfully treated from the first, he might conceivably have been saved; but the doctors failed to diagnose his symptoms; and it is noteworthy that his principal physician was Sir James Clark. [Sir James had been kept in his post by Victoria's authority in spite of attacks on him in the Hastings scandal and in spite of errors in other cases].

* *

Into the Shadows.

When it was suggested that other advice should be taken Sir James poohpoohed the idea. "There was no cause for alarm," he said. But the strange illness grew worse.

At last, after a letter of fierce remonstrance from Lord Palmerston, Dr. Watson was sent for, and Dr. Watson saw at once that he had come too late. The prince was in the grip of typhoid fever. "I think that everything so far is satisfactory," said Sir James Clark.

"One cannot speak with certainty; but it is horrible to think that such a life may have been sacrificed to Sir J. Clark's selfish jealousy of every member of his profession," said the Earl of Clarendon to the Duchess of Manchester.

Victoria's distress and agitation were great, but she was not seriously frightened. Buoyed up by her own abundant energies, she would not believe that Albert's might prove unequal to the strain. She refused to face such a hideous possibility.

The Princess Alice tried to tell her the truth, but her hopefulness would not be daunted. On the morning of Oct. 14 Albert, just as she had expected, seemed to be better; perhaps the crisis was over. But in the course of the day there was a serious relapse. Then at last she allowed herself to see that she was standing on the edge of an appalling gulf. The whole family was summoned, and, one after another, the children took a silent farewell of their father.

"It was a terrible moment," Victoria wrote in her diary, "but, thank God! I was able to command myself, and to be perfectly calm, and remained sitting by his side."

For a moment toward the evening she went into another room, but was immediately called back; she saw at a glance that a ghastly change had taken place. As she knelt by the bed he breathed deeply, breathed gently, breathed at last no more. His features became perfectly rigid; she shrieked one long wild shriek that rang through the terror stricken castle—and understood that she had lost him forever.

* *

What the Loss Meant to England.

The death of the prince consort was the central turning point in the history of Queen Victoria. She herself felt that her true life had ceased with her husband's, and that the remainder of her days upon earth was of a twilight nature—an epilogue to a drama that was done.

The sudden removal of the prince was not merely a matter of overwhelming personal concern to Victoria; it was an event of national, of European importance. He was only 42, and in the ordinary course of nature he might have been expected to live at least thirty years longer. Had he done so it can hardly be doubted that the whole development of the English polity would have been changed.

Already at the time of his death he filled a unique place in English public life; already among the inner circle of politicians he was accepted as a necessary and useful part of the mechanism of the state. Lord Clarendon, for instance, spoke of his death as "a national calamity of far greater importance than the public dream of," and lamented the loss of his "sagacity and foresight," which, he declared, would have been "more than ever valuable" in the event of an American war.

And, as time went on, the prince's influence must have enormously increased. For, in addition to his intellectual and moral qualities, he enjoyed, by virtue of his position, one supreme advantage which every other holder of high office in the country was without; he was permanent. Politicians came and went, but the prince was perpetually installed at the center of affairs.

* *

Stockmar Joins His Pupil.

It is easy to imagine how, under such a ruler, an attempt might have been made to convert England into a state as exactly organized, as elaborately trained, as efficiently equipped, and as autocratically controlled as Prussia herself. Then perhaps, eventually, under some powerful leader—a Gladstone or a Bright—the democratic forces in the country might have rallied together and a struggle might have followed in which the monarchy would have been shakn to its foundations.

Or, on the other hand, Disraeli's hypothetical prophecy might have come true. "With Prince Albert," he said, "we have buried our sovereign. This German prince has governed England for twenty-one years with a wisdom and energy such as none of our kings have ever shown. . . . If he had outlived some of our 'old stagers' he would have given us the blessings of absolute government."

With appalling suddenness Victoria had exchanged the serene radiance of happiness for the utter darkness of woe. In the first dreadful moments those about her had feared that she might lose her reason, but the iron strain within her held firm, and in the intervals between the intense paroxysms of grief it was observed that the queen was calm.

She remembered, too, that Albert had always disapproved of exaggerated manifestations of feeling, and her one remaining desire was to do nothing but what he would have wished. Yet there were moments when her royal anguish would brook no restraints. One day she sent for the Duchess of Sutherland, and, leading her to the prince's room, fell prostrate before his clothes in a flood of weeping, while she adjured the duchess to tell her whether the beauty of Albert's character had ever been surpassed.

At other times a feeling akin to indignation swept over her. "The poor fatherless baby of eight months," she wrote to the king of the Belgians, "is now the utterly heart-broken and crushed widow of forty-two! My life as a happy one is ended! The world is gone for me! . . .

"Oh! to be cut off in the prime of life—to see our pure, happy, quiet domestic life, which alone enabled me to bear my much disliked position, cut off at forty-two—when I had hoped with such instinctive certainty that God never would part us, and would let us grow old together [though he always talked of the shortness of life]—is too awful, too cruel!"

The tone of outraged majesty seems to be discernible. Did she wonder in her heart of hearts how the Deity could have dared?

[Copyright by Harcourt, Brace & Co. Published by arrangement with the McClure Newspaper syndicate.]

[Continued next Sunday.]

The Dance of the Sand

and what it proves about cleaning

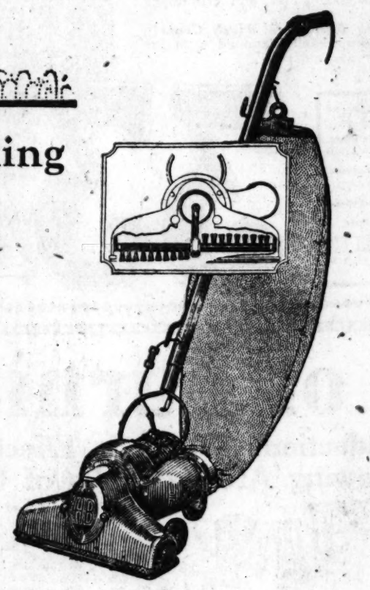
New facts you need, to choose a cleaner wisely

This is your invitation to see the fascinating "Dance of the Sand." It is part of the famous 3-Point Demonstration that is given either in your home, or at the stores of the better dealers.

Sand is rubbed on a piece of carpet or rug. It represents the sharp, gritty dirt that countless feet track in. It is against this type of dirt that the walking soles and heels grind off the nap, leaving those ugly bare spots that fastidious homekeepers detest. With the brush not running, so that the cleaner is operating with only its tremendous suction, the demonstrator will clean the rug until every particle of visible sand is entirely removed.

The rug will seem clean. *But it isn't!* He will tap the rug slightly with his pencil and, presto! more sand will come bouncing to the surface from its hiding place in the bottom of the nap. This grit is sharp. It tenaciously clings to the wooly fibres of the rug. Suction alone cannot remove it. So vibration *must* be used to loosen it.

That is exactly what the motor-driven beating brush of the Hamilton Beach does. And he shows it to you convincingly by running the cleaner toward the sand, which at its very approach commences to dance to the surface, where the tremendous suction instantly whisks it into the bag. Thousands have marveled at this famous test. It proves how vitally necessary a beating brush is to rid carpets and rugs of the gritty dirt which leaves bare spots and shortens their life.



The only cleaner that combines Beating brush and Super-suction

Looks better, does more, costs less
Terms as easy as any

Only in the Hamilton Beach is this beating brush combined with really powerful suction. It is, therefore, the only cleaner that offers the combined advantage of both types of cleaners. All dirt surrenders to it: surface dust, clinging threads and lint and fuzz, embedded cutting grit and sand. It has every convenience feature suggested by Magazine Housekeeping experts and practical engineers. And at $55.00, it offers most value. Absolutely guaranteed throughout. Light, sturdy, long lived. You will certainly want to see this latest development in cleaners before making up your mind. You will want to see the famous 3-Point Demonstration which proves conclusively and scientifically why no other type is as thorough.

Your dealer will gladly demonstrate in your home free. If his machines have not yet arrived, please notify us. We'll see that you are shown the "Dance of the Sand," plus the cleaning power of 219 cubic feet of air per minute.

219 cubic feet



of air per minute—at a mile a minute speed, makes the attachments wonderfully efficient

Hamilton Beach Vacuum Sweeper

HAMILTON BEACH MFG. CO., *Racine, Wis.*

Out-of-town dealers may secure details of our interesting selling plan by writing Racine, Wis.

Any of These Dealers Will Be Glad to Demonstrate This Wonderful Cleaner

DOWNTOWN

JUDD COMPANY, 209 North Michigan Ave., Randolph 3900.
JUDD COMPANY, 30 West Monroe St., Randolph 3900.

NORTH SIDE

KRATZ WASHING MACHINES, 2921 Lincoln Ave., Graceland 5179.
MARTIN, O. R., & CO., 3158 North Clark St., Lake View 87.
RAE ELECTRIC COMPANY, 3401 North Paulina St., Lake View 6019.
SUNNYSIDE ELECTRIC SHOP, 4537 North Clark St., Sunnyside 5851.
TAUSIG FURNITURE CO., 557 North Avenue, Lincoln 599.
WIEBOLDT, W. A., & CO., Lincoln Ave. at School St., Lake View 7000.

WEST SIDE

BLAZEK & BAXA, 3513 West 26th St., Rockwell 348.
CORYDON'S, 2704 West North Ave., Humboldt 96.
FEDERAL FURNITURE CO., 2894 Milwaukee Ave., Juniper 573.
KLEIN, L., Halsted at 14th St., Canal 4160.
KRATZ, A. W., 3411 West Madison St., Nevada 1450.
KRATZ, A. W., 2383 Milwaukee Ave., Humboldt 1800.
KRATZ, A. W., 4055 Milwaukee Ave.
PEASLEE HARDWARE CO., 7342 West Madison St., Forest Park 1100.
TIMES ELECTRIC CO., 3949 Milwaukee Ave., Kildare 6633.
WIEBOLDT, W. A., & CO., 1285 Milwaukee Ave., Armitage 100.

SOUTH SIDE

CALUMET ELECTRICAL CONST. CO., 11115 South Michigan Ave., Pullman 191.
HASKELL, L. S., & CO., 7656 South Halsted St., Vincennes 211.
KALUZNY & CO., 5041 South Ashland Ave., Boulevard 7899.
KRATZ WASHING MACHINES, 6534 South Halsted St., Normal 402.
LITTLE ELECTRIC SHOP, 1160 East 63rd St., Midway 215.
STANDARD WASHING MACHINE CO., 1100 East 55th St., Hyde Park 103.

SUBURBAN

DOMESTIC UTILITIES CO., 110 North Oak Park Ave., Oak Park 2025.
GIFT SHOP, THE, 116 West 12th Street, (6116 Roosevelt Road), Oak Park 2354.
PATTERSON BROS., 828 Davis Street, Evanston 654.

HAMILTON BEACH CHICAGO SALES OFFICE, 924 Marquette Building. Phone Randolph 1734

FURS

Stock Reduction SALE

Regardless of Value

As one of the largest wholesale houses we face the necessity to sell one-half of our stock at cost.

This sale is one chance in a lifetime to the prospective fur buyer, as the prices at which these furs are offered cannot be duplicated in the city.

Look around first—then come to us and be convinced.

Jap mink coats, handsome garments	$168.00
Sealine coats	80.00
Marmot coats	69.00
Genet coats	28.00
Muskrat coats	78.00
French seal coats, marten or squirrel trimmed	115.00
Nearseal coats, mink trimmed	175.00
Hudson seal coats, beaver or squirrel trimmed	175.00
Mole delmans	210.00
French seal wraps	110.00
Mink throws or capes	45.00
Seal throws	12.00
Fox scarfs	10.00
Squirrel throws	15.00
Mole capes	25.00

And hundreds of other beautiful garments, all to be sold regardless of their value. A small deposit will hold any garment for future delivery. Don't miss this sale if you value your $$$$.

WHOLESALE HOUSE

Room 414, 115 S. Dearborn St.

BRUMBAUGH BROS.

SYNCOPATED SYMPHONY

A Stupendous Harmonic Achievement

THREE DISTINCT MUSICAL UNITS

Grande Organ, Symphony Orchestra Novelty Artists

HEAR THEM SYNCHRONIZED INTO A MELODY OF PERFECT PULSATING HARMONY!

ASCHER'S

ROOSEVELT

State, Near Washington — Opposite FIELD'S

Touched by the magic of SYNCOPATED SYMPHONY, you'll recognize your favorite melodies. Their catchy rhythm, their tuneful harmony, and their captivating charm will amaze and win you. You'll want to hear them again and again.

A Greatly Enlarged Orchestra Pit Accommodates the Additional Artists

THE AUGMENTED ROOSEVELT ORCHESTRA
HARRY L. ROGERS, Conductor — EDMUND FITCH, at the organ

Starts Today — Triple Attraction Week

SYNCOPATED SYMPHONY
There never was such music!

CHAS. RAY
in his latest photoplay,
"A Midnight Bell"

CLARA KIMBALL YOUNG
The nation's most charming star
IN PERSON

BIGGEST SHOW ANYWHERE—ANYTIME!



1921 ATLAS With Maps of New Europe FREE

To the readers of The Chicago Tribune who take advantage of this offer now made in connection with

Webster's New International

The Only Grand Prize (Highest Award) given to Dictionaries at the Panama-Pacific International Exposition was granted to Webster's New International and the Merriam Series for superiority of educational merit.

Words of Recent Interest
Anzac, ace, barrage, Bertha, blighty, Boche, Bolshevik, camouflage, Lewis gun, Liberty bond, Sammy, soviet, tank, war bride. These are but a few from the thousands of late words, all clearly defined in this Great Work.



"The Supreme Authority"
The Merriam Webster—

A Complete Reference Library in Dictionary Form—with nearly 3,000 pages, and type matter equivalent to a 15-Volume Encyclopedia, all in a single volume, in Rich, Full Red Leather or Library Buckram Binding, can now be secured by readers of The Chicago Tribune on the following remarkably easy terms:

The entire work (with complete 1921 Atlas) DELIVERED for $1.00

easy monthly payments thereafter (in United States and Canada) on SUPERIOR INDIA PAPER

Reduced About ONE-HALF
In Thickness and Weight

India-Paper EDITION
Printed on thin, opaque, strong, superior India Paper. It has an excellent printing surface, resulting in remarkably clear impressions of type and illustrations. What a satisfaction to own the new Merriam Webster in a form so light and so convenient to use! This edition is only about one-half the thickness and weight of the regular edition. Size 12¼ in. by 9¼ in. by 2¾ in. Weight 8½ lbs.

Regular-Paper Edition
Printed on strong book paper of the highest quality. Size 12½ in. by 9¼ in. by 3½ in. Weight 15½ lbs.

Both Editions are printed from the same plates and indexed.

Over 400,000 Vocabulary Terms, and, in addition, 12,000 Biographical Names; nearly 30,000 Geographical Subjects, besides thousands of other References. Nearly 3,000 Pages. Over 6,000 Illustrations.

"To have this work in the home is like sending the whole family to college."
The only dictionary with the New Divided Page, characterized as "A Stroke of Genius"

THE ATLAS

Is the 1921 "New Reference Atlas of the World," containing 148 pages, with 96 pages of maps, beautifully printed in colors, with areas and populations of all countries, including changes brought about by the Great War, Parcel Post Guide, etc., all handsomely bound in red cloth, size 9⅝ x 12½.

To those who mail this coupon at once!

G. & C. MERRIAM CO. Home office Springfield, Mass. Department 8
(Publishers of Genuine Webster Dictionaries for over 75 Years)

Please send me free of all obligation or expense a copy of "Dictionary Wrinkles," containing an amusing "Test of Pronunciation" (with key) entitled, "The Americanization of Carver"; also "125 Interesting Questions" with references to their answers, and sixteen "Facsimile Color Plate" of the new findings. Please include specimen pages of India and Regular paper with terms of your Chicago Tribune free Atlas offer on Webster's New International Dictionary.

Name .....
Address .....

DEPENDABLE WOMEN want a dependable *paper*. Therefore THE TRIBUNE at the start of every day.

Comment[illegible] Some[illegible]

Shortest, and Best, Rev[illegible] Read in Weeks.

ANOTHER "mystery [illegible] Carolyn Wells, "T[illegible] back." [Doran.] M[illegible] Labrador—treacherou[illegible] spirit medium—fake séance[illegible] ouija board—wrong man [illegible] lost comes back—murdere[illegible] The story is as ingenuous a[illegible] by a schoolgirl. Piffle.

* *

Good Hunting—Good W[illegible]

ANY reader who want[illegible] sion of real thrills cle[illegible] wiched with very cat[illegible] should possess himse[illegible] Beach's "Oh, Shoot." [Har[illegible] chronicles of an agitated [illegible] Whether it is shooting Alas[illegible] or roping cougars in Ari[illegible] Fred Stone, duck and gee[illegible] on Pimlico sound with Max [illegible] Grantland Rice, visiting the[illegible] Indians and fishing or messi[illegible] in Mexico, Mr. Beach is equ[illegible] gaining. He gives you desc[illegible] sport as good as can be f[illegible] where, and his humor is v[illegible] ing. It is not often that h[illegible] real sportsmanship are s[illegible]

The Fall of [illegible] Empire [illegible] Motion Pi[illegible]

[Continued from page [illegible]

tion and characterization in [illegible] And there was the young [illegible] king. A pathetic figure. A c[illegible] hard working, honest, not [illegible] suspicious, good man. The [illegible] the troubles of the dynasty t[illegible] hair gray. He was ever w[illegible] honest. He wanted to ack[illegible] the Prince of Bourbon's letter[illegible] dissuaded. He wanted to act[illegible] ly in the matter of the ext[illegible] the franchise, but was dissua[illegible] never had the best informat[illegible] it was too late, or, as they [illegible] him, too early to act upon it.

* *

Too Late, and Ever Too L[illegible]

He would cry out impetu[illegible] Windischgraetz: "Draw up [illegible] gram for me! Draw it up! [illegible] just what I need. I want [illegible] everywhere!" Then the optim[illegible] reactionaries, the shoulder sh[illegible] and the hand rubbers would [illegible] tween him and action—and [illegible] happened.

So the time came, says th[illegible] when "we had no money, we[illegible] food supplies, we had no st[illegible] we had no appreciation of [illegible] tion; we had only a patient[illegible] self-sacrificing marvelous pe[illegible] Finally the people ceased to [illegible] and the dance of the magnates[illegible] bureaucrats and the sleek, c[illegible] generals was over, and, says th[illegible] with one of his magnificent [illegible] "We went our way, it may [illegible] said in peace, our way to cata[illegible] Always the monarch "shir[illegible] ing unpleasant truths." W[illegible] friend tells them for him n[illegible] result is a salubrious book for [illegible] ed and drifting states the wo[illegible] Every vice of the official cl[illegible] destroys nations this official [illegible] tered during his military and [illegible] service in the great war. H[illegible] stood better than any man [illegible] drassy the curse of a dilatory [illegible] placent bureaucracy, a curse [illegible] as the matter of last week's [illegible] vocational revelations shows—[illegible] plexities of readjustment ar[illegible] ning to fasten on this countr[illegible] cials and bureaucrats," th[illegible] says, "remain bureaucrats, [illegible] gray mare's trot is the only [illegible] know."

* *

They Would Rather Dance

In short, he knew from eve[illegible] what was the matter with [illegible] Hungary's people. He kn[illegible] fiber had been made soggy [illegible] everlasting policy of postp[illegible] palaver. They could not, w[illegible] voluntarily meet an issue. Th[illegible] rather dance.

Hindenburg knew all this. [illegible] heard that only twice in the [illegible] he, as the saying is, blow u[illegible] times it was about the Austria[illegible] it was after the mad business [illegible] enheyn at Verdun when the [illegible] brought his massive paws [illegible] down on the table and roare[illegible] adventurous amateur!" In [illegible] man tongue 'tis even more te[illegible] Again, when the Austrians [illegible] up from the southwest to r[illegible] coming from the northwest, [illegible] make contact with him an[illegible] Ivangorod—failed by a period[illegible] days, as I remember it—he [illegible] "God in heaven! They have [illegible] genius for delay!"

That operation had to be un[illegible] all over again at heavy cost.

And so it went. They del[illegible] extention of the franchise, [illegible] layed the extention of powers [illegible] which, because there was rac[illegible] pathy, they could, by prompt [illegible] core action, have held to them[illegible] hour of need. They delay[illegible] peace overtures until those c[illegible] were meaningless.

Some called all this a kind [illegible] lan in them. It was not. [illegible] nothing so momentous. It w[illegible] leanness and inertia in the bod[illegible] The great people of the e[illegible] mean the high-placed—had g[illegible] rogant; the poor people, the [illegible] had grown supine. It is als[illegible] gedy of the disintegration of t[illegible] It is also a very present warni[illegible] peoples on pleasure bent to a[illegible] men who shrug and say, "Ev[illegible] has been arranged. All will c[illegible] for the best."

That is what the Emperor [illegible] replied to the warning of Luc[illegible] Windischgraetz after a day of [illegible] "Why so gloomy? It will [illegible] right!"

ZONA GALE writes that[illegible]

BRASS

CHARLES G. NORRIS

new novel of marriage, "is[illegible] nificent. . . . It handles t[illegible] man beings—and they ar[illegible] man—with that directnes[illegible] honesty which, more tha[illegible] one quality, the American [illegible] has lacked."

$2.00 *at any bookshop or fr[illegible]*

E. P. Dutton & Co., 681 5th Av[illegible]

Comment on New Books by Mrs. Peattie; Some She Likes, Some She Shoots Through and Through

BY ELIA W. PEATTIE.

Shortest, and Best, Review We've Read in Weeks.

ANOTHER "mystery story" by Carolyn Wells, "The Comeback." [Doran.] Man lost in Labrador—treacherous friend—spirit message—fake séance—murder—ouija board—wrong man suspected—lost comes back—murderer exposed. The story is as ingenuous as if written by a schoolgirl. Piffle.

* *

Good Hunting—Good Writing.

ANY reader who wants a succession of real thrills cleverly sandwiched with very catchy humor should possess himself of Rex Beach's "Oh, Shoot" [Harper's], the chronicles of an agitated sportsman. Whether it is shooting Alaskan bears, or roping cougars in Arizona with Ted Stone, duck and geese hunting in Pimlico sound with Max Foster and Portland Rice, visiting the San Blas Indians and fishing or messing around in Mexico, Mr. Beach is equally entertaining. He gives you descriptions of sport as good as can be found anywhere, and his humor is very amusing. It is not often that humor and real sportsmanship are so happily blended. The book has many good photographs.

* *

Is Cavalry Vindicated?

THE story of Allenby's conquest of Palestine, or at least the most important part of the story, is found in Lieut.-Col. R. M. P. Preston's "The Desert Mounted Corps" [Houghton, Mifflin & Co.], a detailed and thrilling account of one of the most brilliant and successful campaigns of the struggle of the allies against Germany's attempt at world supremacy.

The book has unusual interest for military men, for it proves that cavalry is not the obsolete arm of the service that it was thought to be. In this campaign mounted men proved efficient in the rough-country terrain and even in attacks on trenches.

Lieut.-Col. Preston, who was chief of staff to Gen. Chauvel, who commanded the corps, takes up the story after the earlier reverses of the British and when it became necessary to reorganize all the troops in the Egyptian theater of war.

The Desert Mounted corps consisted of Australians, New Zealanders, British yeomanry, territorial horse artillery, and Indian cavalry, with French cavalry added during the last operations.

"In the first series of operations the corps made a direct advance of seventy miles into the enemy's country, took 17,000 prisoners and 120 guns. The final operations embraced 450 miles of advance, the complete destruction of three Turkish armies with a loss of 90,000 prisoners and 450 guns, "the overwhelming defeat of what had hitherto been considered one of the first class military powers."

When the character of the terrain is considered—for the most part desert and "bad lands" like our own western ones, barren of vegetation and almost waterless—some idea of the achievement of the force may be had. A whole summer was passed in the Jordan valley, 1,200 feet below sea level, with the thermometer averaging 107 degrees. Added to these natural obstacles the force had to encounter a well entrenched enemy behind a line of forts from Gaza to Beersheba, blocking the advance north and east.

How this line was broken with the capture of those two towns and how the corps stubbornly fought its way to Jerusalem through one machine gun nest after another until the Holy City was reached makes a stirring narrative. But the taking of Jerusalem left the task but half done. It was not until nearly armistice time that the total destruction of the enemy was accomplished and Turkish power and German influence became things of the past in Palestine. Full justice was done to each arm of the service, but it is plain that without the aid of cavalry the campaign would have been much longer and would have resulted in many more casualties. Military historians will be interested in the book for this reason as well as for the wealth of details given by the author concerning the interesting and novel features of the campaign.

The doubtful aid given the British by the Arabs is touched on and the incident is related that when a certain body of Turks surrendered to the British they asked to be allowed to retain their arms because of their fear of butchery at the hands of the Arabs who were there. That this fear was not groundless was shown by the attack made on them by the Hedjaz force, an attack which had to be repelled by the British and Turks fighting the former's allies!

The book is supplied with photographs, page and folding maps, and a full index.

* *

Pleasant Reading for Young People.

L. M. MONTGOMERY, a Canadian writer, tells in "Rilla of Ingleside" a story of her native Prince Edward island during the war. It is in a way a continuation of her well known book "Anne of Green Gables" and Rilla is one of the children of Anne. It is a sympathetic story, better adapted to the youthful than to the adult mind. The tone is wholesome and affectionate and the story of the strain and sacrifice of the war is well told. Animals—pet dogs and cats—play their part in this innocuous tale and are given their personality. [Stokes.]

* *

Glucose and Mysticism.

ALL lovers of "Peter Ibbetson" will recognise in "Dreaming True," Alma Newton's latest story, a reference to the occult experiences of the imprisoned Peter and his beautiful Marchioness of Tower. Miss Newton throws a glamour of death-mystery over her tale of a girl who had three lovers, losing the first by death, the second by preference, and acquiring the third after her divorce. She sells her few jewels and goes to live with her soulmate in a lonely forest, and the reader is expected to rejoice greatly in their happiness. But as the man seems to do nothing but "dream true" and the ecstatic heroine bears a child and does all the work, the practical reader falters in enthusiasm. The story is a foolishly sentimental one, with a peculiar combination of glucose and pietistic mysticism in it. [John Lane company.]

* *

"Inimitable"—in a Way.

THOSE who read "In Pawn" [Houghton, Mifflin Co.], by Ellis Parker Butler, thinking to get as good a laugh from it as they did from "Pigs Is Pigs" will be disappointed. There isn't a laugh in it for them. Indeed, there may be a great many frowns, for it is a burlesque without a particle of humor in which the reader is called on to believe the most preposterous situation imaginable. The publishers call the characters "inimitable." If not being found anywhere in the human race is inimitable, then they are.

* *

Musings on the Eternal Mystery.

WORD comes through "The Message of Sadhu Sundar Singh" [The Macmillan Co.] of an ecstatic Christian whose teaching and life have stirred the belief and faith of many. Canon B. H. Streeter, who edits the book, avers that the written word can convey little idea of this ardent and beautiful personality, which breathes the Christian beatitudes.

The Sadhu is a gentleman of North India, a scholar, and long an investigator of the meaning of life who, having been converted to the Christian religion, lives it with a burning intensity. I was unable to see that there was anything new about his message. He seemed rather to have unquestioningly accepted the whole of the Christian faith and to have acquired the habit of ecstasy.

Naive U. S. Heroines Seldom Seen in Paris

[Continued from page one.]

impossible to forgive him the ruthless nonchalance with which he seizes on Marie Doro, most delicate of stage ladies, and literally sinks her person and her personality in waves of the laces, odors, and cackles of others of her gender. It is a case of a lady lost among the ladies.

We learn, if we believe Mr. Hurlbut, that what goes on in one morganatic apartment is very much like what goes on in another, that the ladies of clubmen's leisures are equally given to listlessness, lip sticks, and light dialogue.

In the morganatic Maisie's apartment of the first act we had a surfeit of this light and wordy dialogue. Aphorisms on the pecuniary relations of the unmarital tumbled over each other and had none of that gross and satisfying solidity of vulgarity which so freshened "The Gold Diggers."

The particularly odious comparison of the "Lilies" with "The Gold Diggers" is inevitable, and the inevitable conclusion is that, for purposes of drama, the tolling sinners in Hopwood's play are more amusing than the endlessly recumbent prostitutes of Mr. Hurlbut's.

To Miss Doro falls the ungrateful task of being earnest and troubled among the band of untroubled unfortunates. She it is who must bear the burden of morality while others trip lightly among their vices.

She must perpetrate the familiar gesture of tearing off the rich man's diamonds and the further familiar writhe of the sinning mother recognizing her lost and sinless babe. In short, she is weighted with the plot, and her rare and human grace droops under the burden.

In a gallery of smudged characterizations Alison Skipworth, as a dowager "Lily," is the one clear portrait. She is richly real and comic in her few moments. If the play deserves to live, it is because of one scene in which the opulent Florette Ellwood, which she plays, reminisces about her former Philadelphia lovers, and gets their names, qualities, and addresses hopelessly mixed. She is gorgeously satisfied and unrepentant.

And in the first night's audience there was more joy over this one unrepentant sinner than for all the formal repentance with which Mr. Hurlbut lashed his play to a final curtain.

The only new thing about Al Jolson this year in his theater, which is a dazzling new edifice in 7th avenue, where it is (or was) respectable and near to Central park south. It is named after him, is vast, comfortable, and hideous, and our most distinguished baritone, in a few words spoken to Thursday night's christening audience, professed himself delighted with all its arrangements, including one, he confided, about royalties and percentages.

The new home of hectic Gotham glee thrusts impertinent Broadway into a hitherto quiet quarter. The lobby's nearest neighbor is a stable of those elderly quiet saddle horses, on which the older and disappearing order still makes its daily constitutional in Central park. The horses are doomed to some restless nights. They will lose their precious quality of sedateness, become undependable mounts. A not improbable effect of the latest real estate raid of the Shuberts will be some broken legs in the Tory families.

But Jolson must be served. The new show is a demonstration of that. It is another cosmos of superburlesque, quite identical, except for a ton of new ostrich feathers, with its predecessors in the Jolson cycle. It takes all this to make Jolson sing two songs. He is one of those soloists who have to be coaxed. And when he sings you forgive him his show. One song in the first act is probably entitled "Virginia Gin," and, something catches inside your throat when he sings it, you know not why. It may be the gin, but I surmise that it is the voice.

There is still a quality in it which is a more potent elixir than strong drink. Every year it drags you back to and through a Jolson show. We fear we are all of us hopeless Jolson addicts.

The Fall of Empire in Motion Picture

[Continued from page one.]

tion and characterization in the book. And there was the young emperor-king. A pathetic figure. A chivalrous, hard working, honest, not naturally suspicious, good man. The war and the troubles of the dynasty turned his hair gray. He was ever wishing to be honest. He wanted to acknowledge the Prince of Bourbon's letter, but was dissuaded. He wanted to act decisively in the matter of the extension of the franchise, but was dissuaded. He never had the best information until it was too late, or, as they would tell him, too early to act upon it.

* *

Too Late, and Ever Too Late.

He would cry out impetuously to Windischgraetz: "Draw up this program for me! Draw it up! That is what I need. I want reforms everywhere!" Then the optimists, the reactionaries, the shoulder shruggers, and the hand rubbers would get between him and action—and nothing happened.

So the time came, says the prince, when "we had no money, we had no food supplies, we had no statesmen, we had no appreciation of coöperation; we had only a patient, gentle, self-sacrificing marvelous people."

Finally the people ceased to be that, and the dance of the magnates and the bureaucrats and the sleek, charming generals was over, and, says the prince, as one of his magnificent ironies, "We went our way, it may even be said in peace, our way to catastrophe."

Always the monarch "shirked telling unpleasant truths." Well, his friend tells them for him now. The result is a salubrious book for distracted and drifting states the world over. Every vice of the official class that destroys nations this official encountered during his military and political service in the great war. He understood better than any man save Andrassy the curse of a dilatory and complacent bureaucracy, a curse which—as the matter of last week's soldier vocational revelations shows—the complexities of readjustment are beginning to fasten on this country. "Officials and bureaucrats," the prince says, "remain bureaucrats, and the gray mare's trot is the only pace they know."

* *

They Would Rather Dance.

In short, he knew from every angle what was the matter with Austria-Hungary's people. He knew their fear had been made soggy by their everlasting policy of postpone and palaver. They could not, would not voluntarily meet an issue. They would rather dance.

Hindenburg knew all this. I have heard that only twice in the war did he, as the saying is, blow up. Both times it was about the Austrians. Once it was after the mad business of Falkenhayn at Verdun when the old lion brought his massive paws crashing down on the table and roared: "This adventurous amateur!" In the German tongue 'tis even more terrific.

Again, when the Austrians, coming up from the southwest to meet him coming from the northwest, failed to make contact with him and girdle Ivangorod—failed by a period of three days, as I remember it—he shouted: "God in heaven! They have a special genius for delay!"

That operation had to be undertaken all over again at heavy cost.

And so it went. They delayed the extention of the franchise. They delayed the extention of powers to states which, because there was racial sympathy, they could, by prompt and singular action, have held to them in their hour of need. They delayed their peace overtures until those overtures were meaningless.

Some called all this a kind of fatalism in them. It was not. It was nothing so momentous. It was carelessness and inertia in the body politic. The great people of the empire—I mean the high-placed—had grown arrogant; the poor people, the humble, had grown supine. It is also a tragedy of the disintegration of the spirit. It is also a very present warning to all peoples on pleasure bent to all statesmen who shrug and say, "Everything has been arranged. All will come out for the best."

That is what the Emperor Charles replied to the warning of Ludwig von Windischgraetz after a day of festival: "Why so gloomy? It will all come right!"

Best Sellers in Music

Victor Records.

"In a Monastery Garden" and "Romance."
"Stolen Kisses" and "Bring Back My Blushing Rose."
"Mother Goose Songs."

Columbia Records.

"Ilo" and "You're the Sweetest Girl."
"Tuck Me to Sleep" and "My Sunny Tennessee."
"Liebestraum."

Brunswick Records.

"All by Myself" and "Saturday."
"I'm Nobody's Baby" and "Listening."
"Mississippi Cradle" and "Last Waltz."

Vocalion Records.

"Sally, Won't You Come Back?" and "My Daddy."
"Bring Back My Blushing Rose" and "Second Hand Rose."
"Emaline" and "In My Tippy Canoe."

Okeh Records.

"Up in the Clouds" and "When the Sun Goes Down."
"I Want My Mammy" and "Tuck Me to Sleep."
"My Sunny Tennessee" and "O, Brother, What a Feelin'."

Edison Records.

"Maid of the Mountain" and "Merry Widow Waltz."
"Sweet Lady Medley" and "By the Waters of Killarney."
"My Sunny Tennessee" and "When the Honeymoon Was Over."

Emerson Records.

"My Sunny Tennessee" and "Down at the Old Swimming Hole."
"Wang Wang Blues" and "Home Again Blues."
"All by Myself" and "I'm Nobody's Baby."

Sheet Music.

"Sweet Lady."
"Second Hand Rose."
"I Want My Mammy."

An Electric Shock of Delight

THE CRYSTAL HEART

By PHYLLIS BOTTOME

Author of "The Dark Tower," etc.

The author has done no finer and no more distinguished work than this story centering upon one of the most lovable heroines of all fiction. ($1.90)

Fiction With a Dickens Flavor

WHERE THE YOUNG CHILD WAS

By MARIE CONWAY OEMLER

Author of "Slippy McGee," etc.

Readers who like Dickens also like Mrs. Oemler's fiction; it has the great gifts of tenderness, of laughter and of irresistibly stimulating vitality. ($1.90)

By the Author of "The Helmet of Navarre"

THE ISLAND

By BERTHA RUNKLE

A story of today told with that swiftness of narrative and that richness of humanly appealing detail which have won her thousands of readers. ($1.75)

A Man Who Makes Love to His Wife

THREADS

By FRANK STAYTON

This is an English novel of extraordinary finish, freshness, gay whimsicality and dramatic power, woven around a character no reader will soon forget. ($1.90)

(The Centurion, a 16-page illustrated monthly magazine dealing with authors and their work, will be sent regularly and without charge to anyone upon request. Address The Century Co., 353 Fourth Ave., New York City.)

Read BLASCO IBANEZ' Novel

The Four Horsemen of the Apocalypse

Now being widely shown on the screen to enthusiastic crowds.

"It endures," says *The N. Y. Times* "heroic in its outlines, with a message that is still capable of attracting the multitude and holding it breathless"

$2.15. Any bookstore or

E. P. Dutton & Co., 681 5th Av., N. Y.

Rupert Hughes says that

BRASS

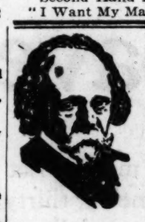
CHARLES G. NORRIS'S

new novel of marriage "takes a place at once among the big books of America. It is a 'criticism of life' of amazing truth, bravery and vividness."

$2.00 at any bookshop or from

E. P. Dutton & Co., 681 5th Av., N. Y.

Advertise in The Tribune.



A Success on Two Continents

HALL CAINE'S

Novel has struck fire in both England and this country.

THE MASTER OF MAN

The Bishop of London writes: "It sends me on my way with fresh conviction to preach the great Gospel of Sacrifice." "It is a great book."—Phila. Ledger. "It sets the pulses throbbing," and "It is an apology for sin," say others.

Hall Caine felt the sting of this unjust statement and wrote the publishers. A copy of his reply, which makes an interesting essay on life and literature, will be mailed to anyone who wishes to judge for himself.

$1.75. At all bookstores

J. B. LIPPINCOTT CO., PHILA.

New Books from the list of Houghton Mifflin Company

THE KEY NOTE Clara Louise Burnham

Another of Mrs. Burnham's appealing stories of New England, of true love in difficulties—and out again. $1.75.

FAR TO SEEK Maud Diver

A singularly powerful and absorbing story of Anglo-Indian life, even finer in quality than its predecessor, "Strong Hours." $2.00.

SCARAMOUCHE Rafael Sabatini

"A magnificent book of adventure. The story of a Dumas hero going through life at Twentieth Century speed."—Brooklyn Daily Eagle. Sixth printing. $2.00.

SNOW-BLIND Katharine Newlin Burt

"A tense and dramatic story. The atmosphere of spiritual tension is sustained with a skill of technique and a vigor of style unfaltering. Mrs. Burt is a writer of incontestable power."—Phila. Ledger. $1.50.

RECENT HISTORY OF THE UNITED STATES Frederic L. Paxson

A clear, readable account and lucid interpretation, showing every element of the complex political and industrial situation in its proper perspective. Illus. $5.00.

MY MEMOIRS Prince Ludwig Windischgraetz

An obscure and fascinating passage of wartime history is revealed in these memoirs by an intimate of Emperor Karl. $5.00.

A JOURNAL OF THE GREAT WAR Charles G. Dawes

"A human document of vivid and vital interest, and of rich and enduring value."—New York Tribune. Illus: 2 volumes, $10.00.



Modern Tendencies in Sculpture. By LORADO TAFT. Most significant recent book on sculpture. Over 400 beautiful illustrations. $5.00 net.

The Graphic Arts. By JOSEPH PENNELL, greatest American authority on the subject. Thoroughgoing discussion of materials, methods, artists, and their work. Many choice illustrations. $5.00 net.

The Financial Organization of Society. By H. G. MOULTON. A study of our entire financial system with reference to its relation to modern business. Packed full of valuable information for business men. $4.00 net.

Madeline McDowell Breckinridge. By SOPHONISBA P. BRECKINRIDGE. An inspiring biography. $2.50 net.

Evolution, Genetics, and Eugenics. By H. H. NEWMAN. Illustrated. $3.75 net.

Dante: Poet and Apostle. By ERNEST H. WILKINS. $1.00 net.

Our new fall, catalogue sent free on request

THE UNIVERSITY OF CHICAGO PRESS
5762 ELLIS AVENUE, CHICAGO, ILLINOIS

"Every woman will read it as eagerly as she would her own biography"

DANGEROUS AGES

the new novel

by the author of Potterism

Gerda	*is*	*20*	B & L
Nan	*is*	*33*	
Neville	*is*	*43*	

Mrs. Hillary is 63 What is Your Dangerous Age?

GERTRUDE ATHERTON says of

BRASS

CHARLES G. NORRIS'S

new novel of marriage:—

"I do not think there is a doubt of the enormous success of the book. . . . It is so well-composed, so direct, . . . so indisputably true to life."

$2.00 at any bookshop or from

E. P. Dutton & Co., 681 5th Av., N. Y.

OUTWITTING OUR NERVES

By JACKSON, M. D., and SALISBURY

For all who have "nerves." Authoritative. Practical. Easy and stimulating reading. Handbook of nerve-health. 4th printing. $2.50. All bookstores. Published by The Century Co., 353 Fourth Avenue, New York City.

ZONA GALE writes that

BRASS

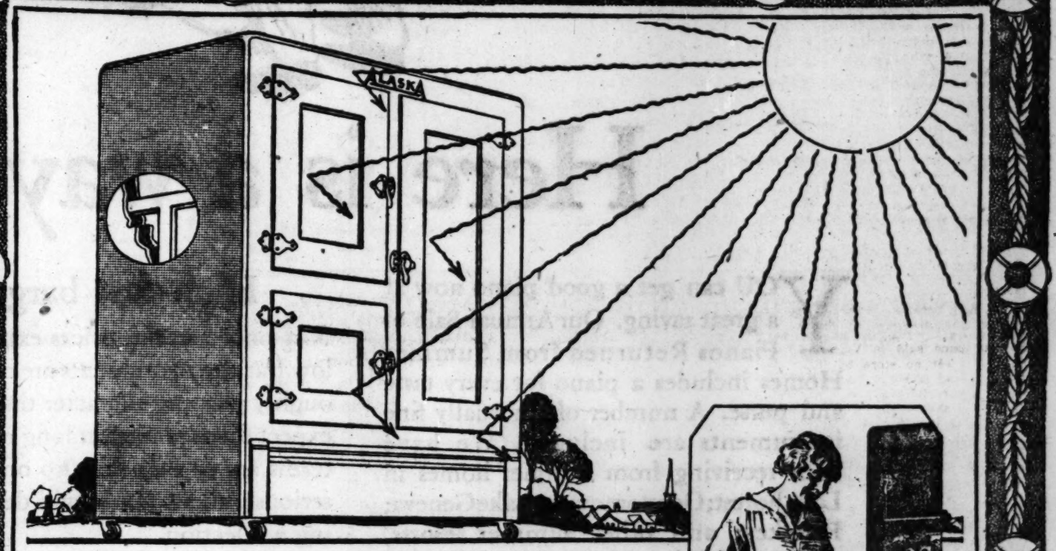
CHARLES G. NORRIS'S

new novel of marriage, "is magnificent. . . . It handles its human beings—and they are human—with that directness and honesty which, more than any one quality, the American novel has lacked."

$2.00 at any bookshop or from

E. P. Dutton & Co., 681 5th Av., N. Y.

"A Life Preserver for Foods"



How Alaska "Cubed Cork" Insulation Bars Heat

IF you could look through the seven insulating walls of Alaska Refrigerators, you would see in the very center of them Alaska "cubed cork," the insulating substance which has made Alaska remarkable for its ice-saving and food-preservation.

Heat rays strike the Alaska. They meet the Alaska "cubed cork" insulation; are stopped by it. No matter how powerful the sun's rays are, the "cubed cork" barrier *deflects the heat.* The refrigerator interior remains cool.

No wonder the Alaska principle saves so much ice. No wonder that foods are preserved so perfectly.

Tests have shown that "cubed cork" is the most perfect refrigerator insulation material known. It is but one of Alaska's outstanding features.

Look for these features when you select an Alaska:

Alaska "*cubed cork*" *insulation*, with its myriads of confined air cells which act as a barrier to the passage of heat and cold. "Cubed cork" insulation, specified by the Government for its refrigerators, has long been a distinctive feature of Alaska Refrigerators, the main insulating material of its seven insulating walls.

Alaska *patented circulation system* by which the warm air rises from food compartment to ice chamber, where it is chilled and the moisture condensed. The dry, cold air drops back into food compartment to circulate about the foods and thoroughly chill it.

Linings of seamless porcelain with rounded corners; or of white enamel—easily cleaned.

Shelves of heavily formed, non-rusting woven wire, easily removable for cleaning.

Ice rack of galvanized steel, heavily coated, removable.

Special drain pipe with patent trap to keep warm air from entering refrigerator; easily cleaned.

Tight-fitting doors. Handsome finish of several coats of finest white enamel or varnish.

Insist on seeing the name Alaska on the front of the refrigerator before you buy. Don't accept a substitute.

THE ALASKA REFRIGERATOR CO., CHICAGO, ILL.
1319 MICHIGAN AVE. PHONES, CALUMET 129 OR 121

Main Office and Factory: Muskegon, Mich. *Minneapolis Office:* 515 Lumber Exchange
Detroit Office: 939 Majestic Bldg. *New York Office:* 813 N. Y. Furniture Exchange
Philadelphia Office: 16th and Chestnut Sts. (161)

A LIFE PRESERVER FOR FOODS

ALASKA

CORK INSULATED

REFRIGERATOR

Handled by best furniture dealers everywhere. If you don't know the name of an Alaska dealer in your vicinity, be sure and write us for it, or phone Cal. 129 or 121 for names of dealers in Chicago and vicinity.

ALASKA Dealers In and Around Chicago

LOOP
Burley & Co., 7 N. Wabash Ave.
The Letter Building Stores, State and Van Buren Sts.
Mandel Brothers, State St.
A. H. Revell & Co., Adams and Wabash

NORTH SIDE
Geo. B. Barwig Furniture House, 3336 N. Clark St.
Bernstein Furniture Co., 3166-10 Lincoln Ave.
Illinois Furniture & Carpet Co., 364-366 North Ave.
Anton Klimek & Son, 1251 Noble St.
Lincoln Furniture & Rug Co., 2639 Lincoln Ave.
Sidney Mandl, 324-334 W. Division St.
Petersen Furniture Co., 1046-56 Belmont Av.
Provus Brothers Co., 136 N. Clark St.
E. Rosenbaum, 3866 Lincoln Ave.
Singer Furniture Co., 512 W. North Av.
J. Silverstein & Sons, 441 W. Division St.
Wecker Furniture Co., 1433 Milwaukee Ave.
Ziv Furniture Co., 336 W. Division St.

NORTHWEST SIDE
Bernstein Furniture Co., 2030-36 Milwaukee Ave.
M. Fine & Sons, 1000-06 Milwaukee Ave.
Petersen Furniture Co., 1046-56 Belmont Ave.
Humboldt Furn. Co., 2412 W. North Ave.
Humboldt Furn. Co., 3212 Lawrence Ave.
Anton Klimek & Son, 4518 Milwaukee Ave.
Park Furn. Co., 3155-75 Irving Park Blvd.
Park Furn. Co., 4740-42 Lincoln.
Petersen Furniture Co., 2060-64 Irving Park Blvd.
Petersen Furniture Co., 4130-4141 W. North Ave.
H. Rockoff & Son, 3015-17 W. North Ave.
Henry Wolf, 3614 North Ave.
Stanley Wozny, 2552-1554 Milwaukee Ave.

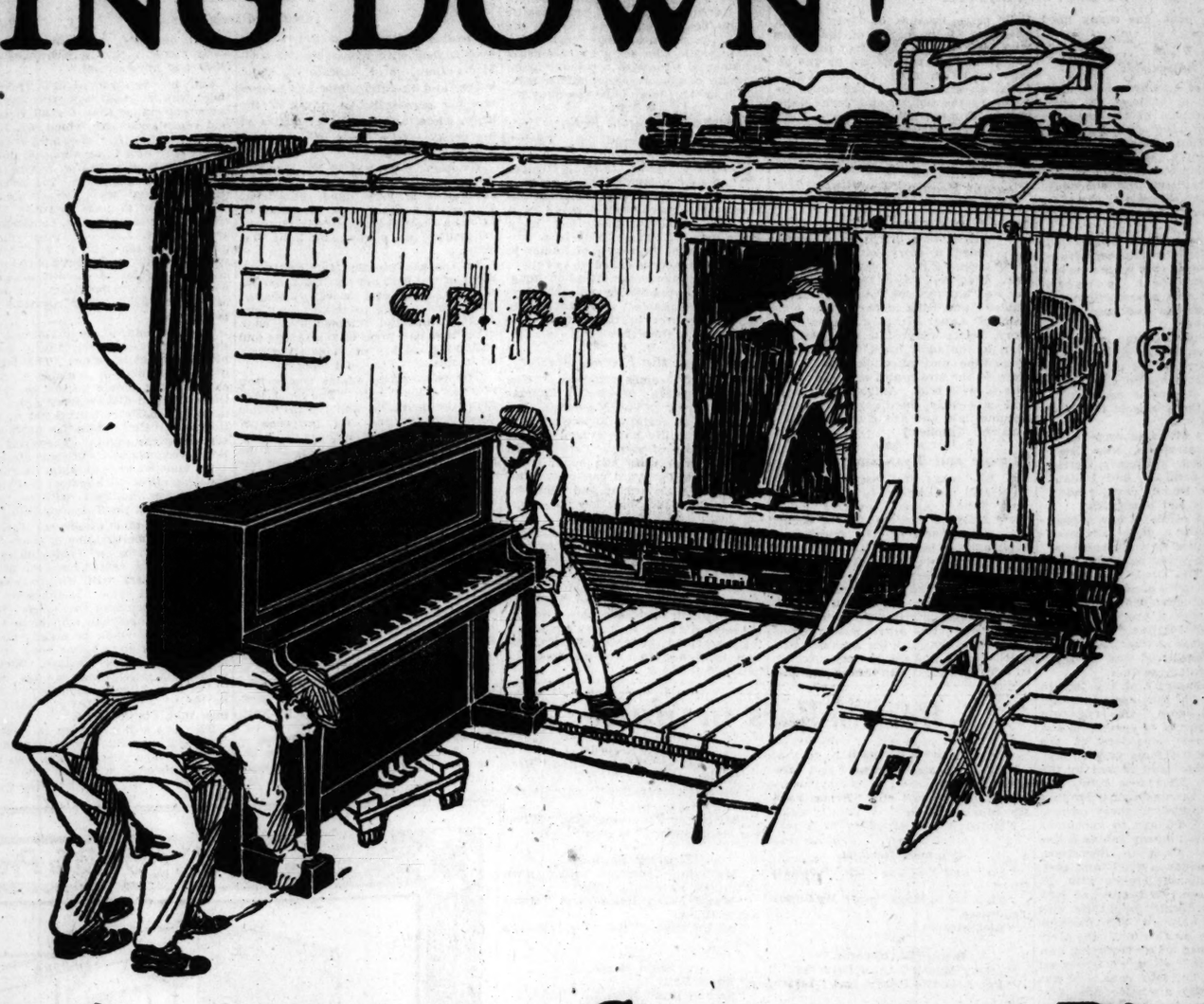
SOUTH SIDE
American House Supply Co., 5423 S. Halsted St.
Benjamin Furniture Co., 3851 S. State St.
The Bernhard Furniture Co., 1521-23-25 W. 63d St.
City Furn. Co., 6158-60-62 S. Halsted St.
Cohen Brothers Co., 1407-09 S. Halsted St.
Doherty Furniture Co., 745-47 W. 79th St.
Doherty Furniture Co., 4313 Cottage Grove Ave.
Exxess Furniture Co., 6409 S. Halsted St.
Greenard Furniture Co., 3431 S. Halsted St.
L. Klein Furniture Co., 11300 S. Michigan Ave.
L. Klein Dept. Store, 1416 and S. Halsted St.
J. H. Jansen Furniture Co., 11034 S. Michigan Ave.
Murphy Furniture Co., 5429 Cottage Grove Ave.
George Natkowski, 1050 W. 48th St.
N. J. Sandberg Co., 735 W. 63d St.
Simco Furniture Co., 6229 S. Ashland Ave.
South Side Furniture & Carpet Co., 475 E. 31st St.
State St. Furniture Co., 3131 S. State St.
Star Furniture Co., 7158 S. Chicago Ave.
Strauss Furniture Co., 6357 S. Ashland Ave.
Henry Wolf, 1325 S. Halsted St.
Universal Furn. House, 3557 W. 26th St.

WEST SIDE
Bernstein Furniture Co., 1658-50-52 W. Chicago Ave.
Meyer Lapin, 832 S. Halsted St.
Miller Bros., 4015-51 W. 26th St.
J. Silverstein & Sons, 605 S. Halsted St.
The 12th St. Store, 12th and S. Halsted Sts.
Illinois Furniture & Carpet Co., 3442 Roosevelt Road

OUT OF TOWN
N. Arnaoff, Indiana Harbor, Ind.
C. E. Ave., 3049 E. 92d St., South Chicago, Ill.
L. Goodman Dept. Store, Gary, Ind.
Walter C. Grohl, 13311 Brandon Ave., Hegewisch, Ill.
Hall Hardware Co., 126 N. Oak Park Ave., Oak Park, Ill.
House of Muscat, Gary, Ind.
The Isenberger Furniture Co., Harvey, Ill.
Kamrads Bros., Hammond, Ind.
Nicholas Hardware Co., 121-125 Marion St., Oak Park, Ill.
Nuss Furniture Co., Hammond Ind.
Schwartz Furniture Co., Waukegan, Ill.
Joseph Wodus, 4918 Morgan Ave., E. Chicago, Ind.
Seifer Furniture Co., Whiting, Ind.
Seifer Furniture Co., E. Chicago, Ind.
Seifer Furniture Co., Indiana Harbor, Ind.
Werve Furniture Co., Kenosha, Wis.
Wolf Furniture Co., 7321 Madison St., Forest Park, Ill.

"A Life Preserver for Foods"

NOTHING DOWN!



Here is a way to Save on a Piano!

YOU can get a good piano now at a great saving. Our Annual Sale of Pianos Returned from Summer Homes includes a piano for every taste and purse. A number of unusually fine instruments are included. We have been receiving from summer homes in Lake Forest; Oconomowoc; Lake Geneva; Petoskey; and other summer resorts, pianos which have been rented from us for the summer. Used by discriminating musicians and only for a month or two, they are exceptional values.

Make your choice early

The purchasing power of the dollar has been restored here. Actually we offer today far greater values than buyers have been able to get in five years. These choice instruments have been carefully overhauled by us. We have kept four shops busy for the last few weeks. All instruments have been carefully inspected and renewed. Stringing, revarnishing, and any adjustment of action which may have been necessary have been made.

Judge the values yourself

Come in and see this wonderful display. Grands, Uprights, and Players in latest styles and finishes are included. We advise an early choice. Such bargains will not remain long unpurchased. A visit will convince you.

High-class bargains

Not only are the prices extraordinarily low but the instruments are of such thoroughly pleasing character that we do not expect them to remain long on sale. The terms are so easy that no one who cares seriously about music will delay in making a selection.

New pianos included

In addition to pianos returned from summer homes, there are many fine, new, exchanged and discontinued style instruments shown. Good, new Upright pianos may now be had as low as $295. Good new Players as low as $495. Just think what this means!

The winter needs music

Consider the long winter evenings filled with music and pleasure which may be yours at so small a cost. A player piano greatly enhances your musical enjoyment because everyone can play it. Grand pianos of delightful tone and case design are also being placed in this sale. Each piano bears a price tag plainly marked for your examination.

Nothing down!

Pay no money down on your selection. A nominal cartage fee is the only charge we make. Let us send a piano to your home for thirty days free trial. Then, if you are fully satisfied, payments as low as $10.00 a month would begin. This is truly a novel way of obtaining a good piano. Only the very expensive makes are excepted. Thousands who have been waiting for lower prices can now come into the market. Do not delay! Where else can you equal such terms? Be sure to come early while the display is most complete.

Some choice groups

Group A

These pianos range from $125 upwards. It contains such well known instruments as Schultz, Emerson, Schubert, Lester, Shoninger, etc. It is indeed a select array.

Group B

Very choice uprights comprise this group. It includes a number of pianos which are for practical purposes as good as new. In musical condition and appearance they seem never to have left our sales floor. Repair work has been so painstaking and done with such happy results that the mirror-like surfaces of the pianos appear as a recent factory product. Here the list includes instruments made by some of the foremost piano manufacturers. The prices range from $175 upwards.

Group C

A huge selection of Player Pianos including many genuine pianola pianos are in this group. Prices range from $450 upwards. These instruments are all fully guaranteed to be in perfect playing order. It is only through such sales as this that values their equal could be offered to the public. The fact that they have been returned from the best types of summer homes is assurance that they are better grade instruments.

Group D

Several aisles of Grand pianos are occupied by this group. Dainty Baby Grands as well as stately concert Grands are shown. It is exceptional to find instruments of this type included in a sale. Several choice ones merit your immediate investigation. Depth and richness of tone with beauty of architecture characterize them all. Prices are from $650 upwards.

TEAR OUT AND MAIL

Messrs. LYON & HEALY,
71-88 Jackson Blvd.,
Chicago, Illinois.

Gentlemen:—Please send me full details and complete list of pianos included in your Annual Sale of Pianos Returned from Summer Homes. Also floor patterns showing keyboards in natural colors.
No obligation is incurred by this request.

Name _____

Address _____

LYON & HEALY

Wabash Avenue *at* Jackson Boulevard

TELEPHONE WABASH 7900

Branch Shops Open Evenings

North Side Shop
4646 Sheridan Road

South Side Shop
1018 East 63rd Street

PART NINE

THE

In Whic

Ma does not entirely
habitation and step out
low neckage . . . the
joyous contempt for the
. . . Ma has decided t
. . . Elmer is the son
lad, as they used to say
preëmpted by the piano
candor . . . Ma thinks
and he means so well, an
. . . You can see instan

Ma has invited Elme
Bowles, to visit a spell thi
Mamie took up with each
derful . . . it would b

MA (*with a flutter*):
Now, Mr.
And I wan

MAMIE (*decisively*):
I'll treat hi

BILL: You haven

MA (*alarmed*):
Cuckoo?
He's as nic
So kind an
And so refi

PA: It's just ab
That doesn

BILL: They look
I never see

MAMIE: Of all the
You pick t



"Now, M

West Reap East Attr

WESTERN range cattle
problem they have ha
ance of feed, compar
are preparing for har
given up everything they had
rifles and gone with their fam
and trap.

Ranchers who have recentl
that there is a 40 to 50 per cen
west today, and the supply is
moved on to the market. This
filling their feed lots every y
western ranchers for a liberal

Most of the cattle left on t
western states, are said to be
to 90 per cent of the cattle th
cording to a prominent ranchm
stretch of the cattle country
knows have even sold their
they keep their cattle until the

Thinks Credit Comes To

Ranchmen, he explained,
haven't enough money left to
Finance corporation's plans to
of the country, he said he dou
save many ranchers in the
Nevada. Credit would do the
have the necessary security.

There is an abundance of
last season, and in many case
hay left over from last year.
waste because ranchers do n
selling for $5 and $6 a ton.
going to waste but there are
northwest, especially in South
grass.

Cattle men of the west a
Bankers have called in their
to sell everything they had e
west made a great mistake a
twice as much money as they
stockyards a few days ago. "
business before, and those who
and, in many cases, lost money
west. Banks are tight and w

"A few days before I lef
men say they were unable to
men could ordinarily borrow
they will have plenty of mone
will be ruined before relief co

Production Costs Going

Cattle men are not even
running expenses in feeding a
cattle raising districts of the w
own work. Fortunately, howe

In making comparisons o
J. J. Flemming of Forest Grov
had decreased. Figures from
for his cows, steers, and heife
the drought—and falling back

High freight rates also w
well as other sections of the
market have been resorted to
are driven long distances in ma
to the railroads. This practic
per cent freight rate reduction

"The 104 head of cattle
forty miles," said Mr. Flemm
Mont., but by driving my catt
Lavina I was able to avoid a r
$1.30 a head, or about $135 on

"The west is not only fac
money but the things we have
in proportion to the reduc
to sell," Mr. Fleming added.

[Co

PART NINE

Chicago Sunday Tribune.

THE WORLD'S GREATEST NEWSPAPER

Autos 2, 3. Aviation 4. Astronomy 5. Farm and Garden 6. Churches 7.

OCTOBER 9, 1921.

THE POTTERS



ILLUSTRATIONS BY J.M. STREET

by J. P. McEvoy

In Which Mamie Meets Elmer.

PROLOGUE.

Ma does not entirely approve of the young men who infest the Potter habitation and step out with Mamie to various places of high voltage and low neckage . . . their glibness disturbs Ma and she is baffled by their joyous contempt for the learned counsel and sage advice of their elders . . . Ma has decided that now is the time to bring Elmer on the scene . . . Elmer is the son of an old girlhood friend, and he is an upright lad, as they used to say in McGuffey's Third Reader before the term was preempted by the piano men—his square, honest countenance beams with candor . . . Ma thinks Mamie will just love him, he has such a kind face, and he means so well, and he is so good to his folks . . . That's Elmer . . . You can see instantly that Mamie is going to be crazy about him.

Scene I.

Ma has invited Elmer, the son of her old girlhood friend, Henrietta Bowles, to visit a spell this evening. Wouldn't it be wonderful if Elmer and Mamie took up with each other, thinks Ma. (It would be more than wonderful . . . it would be miraculous.)

MA (*with a flutter*):
Now, Mr. Bowles is coming tonight,
And I want you to see that he's treated right.

MAMIE (*decisively*):
I'll treat him right, Ma . . . don't you fret.

BILL: You haven't seen this cuckoo yet.

MA (*alarmed*):
Cuckoo? Cuckoo? What do you mean?
He's as nice a boy as I've ever seen,
So kind and thoughtful . . . so polite,
And so refined and . . . so bright.

PA: It's just about time she'd see some lad
That doesn't resemble a collar ad.

BILL: They look to me like a bunch of nuts;
I never seen such dizzy mutts.

MAMIE: Of all the dumbbell dames I've seen,
You pick the dumbest, what I mean.



"Now, Mr. Bowles is coming tonight."

BILL (*stung*):
O, is that so!

MAMIE (*triumphantly*):
Yes, that's so.

BILL: O, I don't know, now, I don't know;
Speaking of dumbbells, don't forget
I haven't gone out with your friends as yet.

MAMIE (*scornfully*):
My friends! Ha! Ha! Likewise Ho! Ho!
Why don't you ask them, see if they'd go?

BILL: It's so darn seldom they're taken about
They might drop dead if I asked them out.

MAMIE (*stung*):
O, is that so!

BILL (*triumphantly*):
Yes, that's so.

MAMIE: They're popular girls,
I'd have you know.

MA: The doorbell, Mamie
. . . you'd better go.

BILL: If it's that there
Bowles, I'm gonna
blow.

MA (*to Pa*):
Suppose we go to the
movie show.



"Would you like to hear about the new course I'm taking?"

(Ma is certainly taking a deep interest in Elmer. She never goes out and leaves Mamie with any of the others . . . and it's "You got in pretty late last night, young lady . . . haven't I told you to always say good night on the front steps? Don't let me have to tell you again" . . . and of course she never has to tell her again—much.)

Scene II.

The Potter parlor—it's the living room on other occasions . . . Bill has escaped . . . the Baby is dreaming of ice cream islands surrounded by seas of chocolate sauce . . . Ma has dragged Pa to the movie—they're launching another ship and burning another oil tank in the weekly . . . Mamie has Elmer and the parlor all to herself . . . if Elmer were a female he would be some pretty girl's friend . . . that's the kind of map Elmer has . . . besides, he is one of those earnest young men who are Bound to Succeed . . . but not with Mamie, we fear.

ELMER (*continuing his favorite subject, Elmer*):
And that very night I clipped the coupon and sent it to this school, and inside of a week I had started the course.

MAMIE (*internally*):
Who cares?

(*to Elmer*):
Isn't that perfectly wonderful! And then what did you do?

(*internally*):
I hope you got a headache.

ELMER: Well, sir, I studied mighty hard, I can tell you. Instead of going out nights dancing and wasting my time like some fellows do, I plugged on that course, burning the midnight oil, as you might say, and just this week I got my diploma. Guess what I am now.

MAMIE (*internally*):
You're an awful egg, I'll say.

(*to Elmer, with lips parted in eager surprise*):
O, do tell me; I'm so interested!

(*internally*):
Yes, I am.

ELMER: I'm a Business Executive, $6,000 to $15,000 a year. It says so in the ads.

MAMIE (*with the slightest edge of sarcasm*):
When do you start exegging?

ELMER (*with superb nonchalance*):
O, that will all come in good time.

MAMIE (*internally*):
It'll be a good long time, I'll say.

(*to Elmer*):
Isn't that just wonderful! I do so admire a young man who has ambition and is willing to forge ahead in spite of all odds.

(*internally*):
Whatever that means.

ELMER (*inflating chest to ninety pounds*):
I guess it isn't every young fellow who is willing to give up all his pleasures in order to study and fit himself for life. Why, I've already started in on another course.

MAMIE (*internally*):
Another one? Migod, do I have to listen to another one?

(*to Elmer*):
You know, I'm so thoughtless. Here I am wasting your time when undoubtedly you feel you should be working on this new course of yours. Wouldn't you like to go home and work on it tonight?

(*internally*):
A bit crude, but what can the poor girl do?

ELMER (*entirely missing the point*):
I really should be working on it tonight, but then I deserve some relaxation, don't you think so?

MAMIE (*internally*):
If yon knew what I think, you wouldn't ask me.

(*to Elmer*):
Well, I should so so (brightly). Have you read Erik Dorn yet? All us girls think it's so thrilling.

ELMER (*heavily, as if in rebuke*):
I have no time to devote to anything except things that will help me in my business.



"But where is Elmer—did he go?"



"I'm a Business Executive, $6,000 to $15,000 a year."

Wouldn't you like to hear about the new course I'm taking in the Psychology of Selling?

MAMIE (*internally*):
O, Ma! Look what he's doing now.

(*to Elmer*):
I'm afraid it's getting a little bit late. Suppose you tell me all about it next time.

(*internally*):
But there ain't going to be no next time.

Scene III.

Ma and Pa return from the movie . . . Ma gets the shock of her life; Mamie's caller has gone home already.

MA (*to Mamie*):
But where is Elmer . . . did he go?

MAMIE (*wearily*):
I hope so . . . I sure hope so.

MA (*surprised*):
Why, wasn't he nice? My gracious, child!

MAMIE (*with spirit*):
Too darned nice . . . I like 'em wild.

PA: Holy Caesar!

MA: Goodness me!

MAMIE (*fiercely*):
I like 'em lively . . . jumping gee . . .
He talked about himself all night—
He's fond of him, all right, all right,
And he can have him, ab-so-tive—
Why do they let such goobers live?

MA (*helplessly*):
As nice a boy as I ever saw.

MAMIE (*decisively*):
You let me do my picking, Ma.

PA (*to himself, baffled*):
Such is life, such is life.

(As Tarde would say, life for the Potters is the pursuit of the impossible through the useless.)

(*And that's that—until next Sunday.*)

West Reaps Big Crops, but Faces Cattle Shortage; East Attracts Producers with High Prices for Eggs

By Frank Ridgway.

WESTERN range cattle men are now confronted with the most serious problem they have had to deal with in years. They have an abundance of feed, comparatively few cattle, and little money, and they are preparing for hard times during the next few years. Some have given up everything they had to pay their debts, and have shouldered their rifles and gone with their families into the foothills and mountains to hunt and trap.

Ranchers who have recently been on the Chicago market roughly estimated that there is a 40 to 50 per cent shortage of cattle on the ranges of the northwest today, and the supply is gradually decreasing as the live stock is being moved on to the market. This means that middle west farmers who have been filling their feed lots every year with range cattle cannot depend on the western ranchers for a liberal supply of feeders for many years.

Most of the cattle left on the western range, particularly those in the northwestern states, are said to be in the hands of the bankers. Bankers own 50 to 90 per cent of the cattle that are now on the ranges of the northwest, according to a prominent ranchman from Wyoming. He is familiar with a wide swath of the cattle country in the west, and says that half of the men he knows have even sold their yearlings to meet their obligations. Ordinarily they keep their cattle until they are three or four years old.

* *

Thinks Credit Comes Too Late.

Ranchmen, he explained, have not only sold most of their cattle but they haven't enough money left to restock their ranches. In discussing the War Finance corporation's plans to make money available for the live stock men of the country, he said he doubted if this credit relief had come in time to save many ranchers in the Dakotas, Montana, Wyoming, Utah, Idaho, and Nevada. Credit would do them little good, he believes, because few of them have the necessary security.

"There is an abundance of feed in the west that was grown during the last season, and in many cases corrals are surrounded with alfalfa and wild hay left over from last year. Much of these two crops is expected to go to waste because ranchers do not have the money to buy cattle, and hay is selling for $5 and $6 a ton. Not only is there an abundance of cured hay going to waste but there are thousands of acres of idle grazing land in the northwest, especially in South Dakota, and there is no live stock to eat the grass.

"Cattle men of the west are struggling to keep their breeding animals. Bankers have called in their loans this year, forcing many of the ranchers to sell everything they had except a few cows and calves. "Bankers in the west made a great mistake a year or more ago when they loaned cattle men twice as much money as they needed," remarked a Colorado shipper at the stockyards a few days ago. "Some of these men had never been in the cattle business before, and those who were experienced bought cattle at a high price and, in many cases, lost money. It is now working a hardship throughout the west. Banks are tight and we can't get money.

"A few days before I left home with my cattle I heard at least thirty men say they were unable to borrow money from the banks, and these same men could ordinarily borrow $10,000. The banks, however, have promised they will have plenty of money by the first of the year, but many of the men will be ruined before relief comes."

* *

Production Costs Going Down.

Cattle men are not even able to borrow money to pay their necessary running expenses in feeding and caring for their live stock. Throughout the cattle raising districts of the west, ranchmen and their families are doing their own work. Fortunately, however, their production costs are going down.

In making comparisons on production costs during the last few years, J. J. Flemming of Forest Grove, Mont., showed how the cost of keeping cattle had decreased. Figures from his ledger show that it cost him $15.32 a head for his cows, steers, and heifers in 1918, jumping to $37.24 in 1919—following the drought—and falling back to $12.50 last winter.

High freight rates also worked a hardship on cattle men of the west as well as other sections of the country. Old time methods of getting cattle to market have been resorted to during the high freight rate period. The cattle are driven long distances in many cases in order to avoid paying transportation to the railroads. This practice is still being followed by many since the 20 per cent freight rate reduction was made on western roads.

"The 104 head of cattle that I have here today were driven more than forty miles," said Mr. Flemming. "My loading station is at Forest Grove, Mont., but by driving my cattle across the country forty miles and loading at Lovina I was able to avoid a railroad haul of 150 miles. This saved me about $1.50 a head, or about $135 on this shipment."

"The west is not only faced with a shortage of cattle and a shortage of money but the things we have to buy to run our ranches have not come down in proportion to the reduction in the prices of the products we have to sell," Mr. Flemming added. "We are in an unorganized business, and can do nothing."

[Continued on page six.]

MARKETING looms up as the important problem before the poultry producers of the corn belt. It is just as essential for the poultry owners to seek an adequate market for their poultry and eggs as it is for the live stock men and grain growers to improve their marketing system.

Analyzing the facts that have been uncovered by E. F. Murphy in his survey of the poultry industry that is now being made for the state farm bureau in Illinois, there is evidently room for much improvement in the poultry business. There are apparently good reasons for producers to coöperate.

Since almost one-third, 32 per cent, of all the eggs produced in the United States comes from the five principal corn belt states—Iowa, Missouri, Illinois, Indiana, and Ohio—it becomes a marketing problem for the producers in these states and a buying problem for the consumers in eastern cities surrounded by territory where the production of eggs is extremely low. Better prices for eggs in the east is a natural outgrowth of conditions.

Prices of eggs in the heavy producing district here in the middle west have been much less than the prices paid for eggs in the east for many years. Eggs have been sold at a higher price for several years in New York and other eastern cities, and this condition will probably continue for many more years unless there are some changes made in the poultry industry.

* *

Number of Direct Shippers Growing.

Investigation discloses the fact that most of the eggs from the central west states are sold for consumption in the eastern cities. Local prices in this heavy producing territory have been such that flock owners have found it a wise plan to do their own marketing, making direct shipments to eastern cities, and they have cleared from 3 to 16 cents net profit on each dozen.

For fifteen years producers have been quietly sending their eggs direct to the eastern markets and the survey shows that the number of direct shippers has been steadily growing during the last few years. They ship by express, many of them in case lots, and sell in eastern cities through commission men. The usual commission charge is 5 per cent, or a minimum of 40 cents a case in shipments less than car lots.

There are a few of these shippers, according to Mr. Murphy, who have shipped to eastern cities and have received "bait prices" for the first and sometimes the second shipment, but have, in a few cases, been "stung" on subsequent shipments. This, however, he says, is not the general rule.

As practical examples and not exceptional cases, the following are cited by the investigator to show why many producers in the egg section are shipping direct to eastern markets. When Illinois eggs at local points were selling at 18 to 20 cents a dozen, a certain farmer shipped a case of eggs to New York and received 34 cents a dozen after express charges were deducted. On Sept. 6, this year, when the local price for eggs at a certain town in Illinois was 26 cents a dozen, a case was shipped to New York and sold for 54 cents a dozen. The shipper was a farmer.

Another farmer in central Illinois refused 34 cents a dozen for his eggs last summer. He shipped his eggs east and received 48 cents a dozen—double what he was offered by his local dealer.

* *

Co-operative Egg Circles Increasing.

While many individuals are shipping direct, no attempt has been made in this state to ship coöperatively. Several other states have marketed eggs through a coöperative plan. Poultry keepers of the Petaluma district of California have the largest and most successful coöperative egg marketing association in the United States. They ship most of their eggs east. Central California poultrymen in the Petaluma district marketed more than $4,500,000 worth of eggs in 1919, and did the receiving, packing, and shipping at a cost of 2.9 per cent of the sale price, or in other words, at a cost of 1 cent a dozen. The eggs were hauled across the continent.

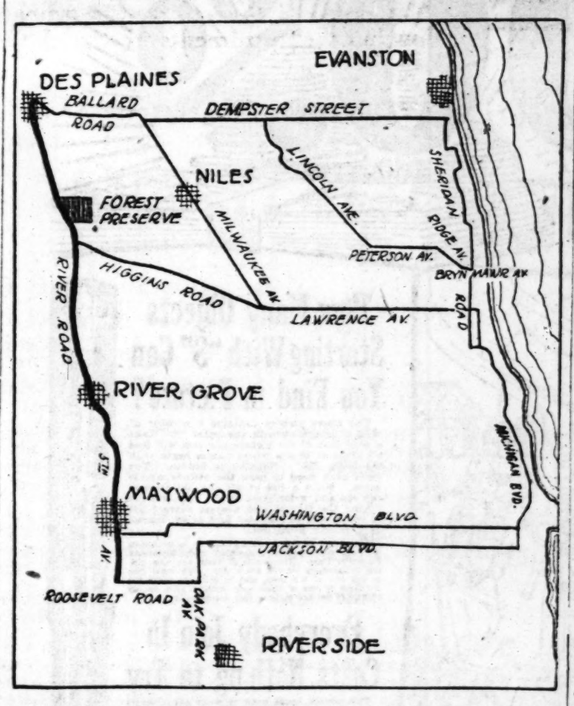
Washington State Coöperative Egg & Poultry association has approximately 16,000 members, and handles between eight and nine carloads of eggs a week. This association did a gross business of $1,500,000 during the last twelve months. Seventy-five per cent of its out of state car lot shipments of eggs go to the eastern markets. Several cars of eggs are put in cold storage every spring by this organization.

According to the Nebraska State Farm Bureau federation, one of the local county produce shipping associations handled 246 cases of eggs a week during last April. The eggs were shipped to Grand Island, Neb., and, due to coöperation, the shippers received 5 to 8 cents a dozen net more than local market price.

Oregon farmers are also marketing eggs successfully on the coöperative basis. Ohio is beginning to market eggs through coöperative egg circles; Missouri poultry keepers are forming producers' exchanges, and are marketing eggs, and New Jersey is organizing an association.

Many Iowa farmers are marketing their eggs through the coöperative channel.

MOTORDOM GREETS NEW ROAD



CLANS of the open road will gather today along the newly paved River road to celebrate the completion and final linking up of Cook county's 235 miles of continuous concrete highways. Thousands of cars, representing the social, industrial, and business interests of every city and town in the county, are expected to attend the formal opening of the "outer belt line" road, to be held at 3 p. m. in an open meadow of the Desplaines river forest preserve, near historic Talcott ford. It was at this point, a century ago, that pioneers found the single means of communication between the lake shore and the practically unsettled territory directly west of Chicago.

Now paved lines of communication, servicible every day in the year, carry all of life's necessities directly from the producers of northern Illinois into Chicago in less time than it took the pioneers to travel from the ford to the trading posts; and in addition form outlets for profit and pleasure for more than 3,000,000 people. With this year's construction work complete, they link each community in the county with every other community and with Chicago, combining all the advantages of rural activities with city life.

A half dozen paved routes lead to the scene of the highway and forest celebration arranged by the Cook county board of commissioners. All of them are good, and it is recommended that motorists use the routes most convenient to their particular sections of the city in order to avoid congestion on any road.

Drivers from the near north side will find it best to use Sheridan road north to Lawrence avenue, turning left in Lawrence to Milwaukee avenue, right one block to Higgins avenue, left in Higgins road to the new River road, and right to the highway field.

Edgewater motorists may use Bryn Mawr and Ridge avenues to Peterson, thence to Lincoln avenue and north in Lincoln to Dempster street in Morton Grove. Turn left in Dempster street to Milwaukee avenue, right in Milwaukee to the Ballard road, left to Des Plaines, and south in the River road to the preserve. Milwaukee avenue may be used north through Niles to make the same connection.

South side drivers may take the boulevard system and Roosevelt road to 5th avenue in Maywood and the new River road to the highway field.

An interesting program and numerous transportation features have been arranged for the formal road opening and Motordom is urged to initiate the river highway, which forms a belt line connection for the entire west county pavement system.

Among the day's features is a pageant portraying the final linking up of each city and town in Cook county with Chicago through the medium of the River road belt line. Each of the 102 towns has chosen its prettiest girl as a respresentative to meet Helen Breidert, good roads pilot of the Illinois Automobile club, who will represent Chicago. The program will also include a demonstration of airplane control of highway traffic and an airplane parachute drop.

Illinois Highway Army on Guard Against Building Delays in 1922

By J. L. Jenkins.

STRENGTH of the highway transportation movement in Illinois was demonstrated last week when the official conference in Springfield for the consideration of contractors' bids brought both industrial and political interests to bear on the long delayed building of state roads.

The conference served to stir up good roads enthusiasts in every community whose demands for paving have been consistently refused this year by Gov. Small, and to crystalize the state sentiment against political interference with the highway program. Contractors, delegations official and unofficial, and representatives of scores of business interests made the trip to Springfield, determined to force the construction issue and to guard against future delays.

* *

See Trouble Ahead.

It was generally conceded by the highway experts that the Small highway policy is laying up a store of construction difficulties and new problems for the 1922 season that can be eliminated only through systematic planning and preparation this winter. They point out that practically all of the cheap stretches of state roads in Illinois, whose location and character makes paving under the $30,000 dead line possible, have now been selected and placed under contract, leaving the worst and most expensive mileage still uncontracted. This development is entirely contrary to the successful highway engineering principles of other states where the bad hills, heavy grades, and difficult building jobs have been tackled first. In Pennsylvania the highway department in the last two years has given closer attention to the roads that cost $60,000 and even more per mile to build than to those where the improvement can be made for $20,000 to $30,000.

It is charged that in order to cut the price as low as possible some contractors this year have been awarded jobs on their personal bonds rather than insuring their work by the more expensive bonding company method. This, engineers say, may result in financial failures and additional building delays if the contracts prove to be more expensive than the bidders' estimates.

* *

Favor Lowden Plan.

All of the interests concerned in the Springfield meeting agreed that people of the state will not allow another year's delay in their road building and that every effort should be made during the winter months to prepare for a swift completion of the essential mileage next spring the moment weather conditions allow work to start. They recommend the plans worked out under the Lowden administration, which include a general summing up of the materials needed for the coming season, contracting with railroads to move materials in the months when many of their cars are idle, and the use of winter months to prepare the entire stage for the spring building boom.

Rumors of a possible change in the state highway specifications to help the administration "make good" on its economy propaganda meet with general denials in Springfield. Department engineers declare that the Illinois specifications have been worked out only after years of engineering study and cannot be tampered with politically. The state's attitude on this point was recently summed up by C. A. Steele, secretary of the Freeport chamber of commerce.

* *

Sounds State Warning.

"In my opinion," he said, "highway specifications must be left to the state highway department, because only skillful and experienced engineers can give proper attention to design, supervision, draining, grading, leveling, crowning, subsoils, materials, and the weight of traffic. I mention this because I would throw in a warning to politicians that they must not give us an inferior type of road, for they will not be returned to office if they do. We do not want hard roads that will soop wear out. Ultimately we want roads of lasting quality, at least roads that will last the life of the bonds that finance their construction. We believe that only road engineers of skillful training and long experience can decide proper road specifications, and then only after careful and scientific experimenting."

The farmer division of the good roads army which has interested itself again in the highway fight cites some new economic figures to back up their demand for the building of a maximum mileage of hard roads. They consider paved highways the biggest factor in the distribution of Uncle Sam's food supply and want the advantages in every part of the state now enjoyed by farmers near the Peoria and St. Louis markets. This year a total of $15,760 has been saved in hauling hogs to the St. Louis market by motor truck over hard roads. About 7,000 head of hogs, valued at $200,000, were recently hauled

[Continued on page two.]

MOTORDOM

England Solves Soldier Relief by Highway Work

British Authority Urges Wider Pavements in U. S.

THAT American state and city highway departments could do nothing more practical or patriotic than to follow the example of London and give work to the unemployed former service men in the construction of public improvements is the opinion of A.fred Dryland, chief engineer for Middlesex county, England, who recently arrived in this country for a six weeks' inspection of American highways.

"We are building a fifty-six mile arterial system of new hard surfaced highways in the environs of London," said Mr. Dryland, "of which thirty-five miles are now under way. This work is to cost $6,000,000 and is undertaken at this time to afford work to thousands of unemployed former service men, and to provide means for diverting more of our heavy traffic from the heart of London.

"All told, 5,000 passenger busses are operated on London streets. In addition there are 2,000 sight-seeing busses. It is planned to add 2,000 more to those now in use. This will greatly increase the congestion of traffic. Congestion is a much greater problem in London streets than it is here.

"I came here primarily to study your Portland cement concrete roads. I have been somewhat surprised to find how well the cement roads resist the wear of rubber-tired traffic, but in the British Isles concrete roads might be at a disadvantage because we have such large numbers of iron-shod, steam-driven trucks, traction engines, and tractors. Development in England probably will be along the line of the Portland cement concrete base with the asphalt surface.

"Road building is making great progress in America, but the great weakness in your system is your partial development of width. Little attention, also, seems to be paid to the edge of the road. There is a large mileage of roads that are not up to date. You have an enormous area to develop. I have traveled more dangerous roads in the vicinity of New York than in my entire forty years of experience in England. Your roads are dangerous because the paved widths are too narrow for the amount of traffic they bear. There should be a minimum width of thirty feet of pavement, affording room for at least three vehicles to pass. The United States, however, is developing excellent pavements. It is only a question of time and money until you will lead the world both in the quantity and quality of your roads.

The Inquiring Reporter

He's Out to Find the Truth About Motordom.

Question.

Do you think automobile prices have reached a reasonable level?

Where Asked.

Michigan boulevard and Washington street.

The Answers.



W. F. Austin, 5823 Magnolia avenue, real estate—I do not think that automobile prices are low enough. They could still come down about 25 per cent, and then they would be about right. Some of the smaller makes of cars are about as low as they can go.



H. Poppie, 2649 Warren avenue, deputy sheriff — The way the automobile dealers are doing business is all wrong. They are kidding the public the way they are reducing the prices. They should cut them about a third of what the prices are today and then they will have it right.



Anthony Patrice, 713 South Sholto street, salesman—I do not think that the prices of cars are at a reasonable level. I am of the opinion that they could be sold a little cheaper. The way that they have been cutting prices is all wrong. They ought to make a big cut and then quit.



Michael Wise, 1126 South Halsted street, manager — No, sir, they are not low enough to suit me. I think they should be considerable lower. During the war they raised the prices sky high, and they forgot to bring them down again. I have been waiting for them to get low enough, then I am going to buy one.



Charles C. Wilson, 734 South Claremont avenue, guard—I think the new cars ought to be a little cheaper. The second-hand cars are about the right price. It would seem there is more money in the used car business than in the new cars. If the new car prices would come down, they would sell more new cars

Good Roads Army on Guard Against Building Delays

[Continued from page one.]

by truck into the Indianapolis market in one day, and the Omaha market receives 187,000 hogs from motor trucks each year.

A report from the bureau of crop estimates of the United States department of agriculture shows that a motor drawn vehicle using passable highways the year around travels 25 per cent farther, makes 183 per cent more round trips, and carries 48 per cent more corn, 80 per cent more wheat, and 83 per cent more cotton than the old horse drawn vehicle. This work is done over the highways now at one-half the cost of former years.

Another hard road champion has appeared recently in the steam and street railway companies interested in the development of motor feeders. The Milwaukee street railway company decided some time ago to utilize motor buses in the extension of its service into new districts, and some of the bigger manufacturing concerns are busy developing electrically driven, trackless buses which will use trolleys but will not require steel rails. In Illinois the bus service, both in cities and between cities, is still in its infancy, awaiting the completion of the state highway program.

Piston Slaps.

You have heard your car knock when you were trying to make a hill on high. I mean that knock which sounds like some one hitting the motor—quick sharp blows with a hammer. That is a piston "slap," commonly called spark knock, or cannon knock, which is synonymous.

This knock is the piston hitting the sides of the cylinder wall, caused by increased compression, due to carbon in the firing chambers; or undersize pistons, lack of water in the radiator, or any condition which would cause the motor to overheat. No serious trouble will develop from driving with the pistons slapping, unless it is caused by overheating.

Following are some conditions which cause a motor to overheat: Lean mixture in carburetor; lack of oil in motor; lack of water in radiator; motor timed late; brakes dragging; water in radiator not circulating; running car with retarded spark; running in first or second gears for long distance; oil circulation poor; new motors, or motors newly overhauled will overheat for the first two or three hundred miles, but should not after that distance.

GOSSIP OF THE AUTO TRADE

"As was and as is in locomotion" is the title of the historical exhibit arranged by Marshall Field & Co. as one of the most interesting features of its fire semi-centennial exposition. President Lincoln's state carriage, in which he rode on the night he was shot at Ford's theater, the battle scarred old prairie schooner used by the pioneer Jacob McMillan when he moved his family from Watertown, Pa., into the "far west" of Ohio in 1838, and a modern sedan link the past and present in highway transport. The exhibit has attracted much attention and comment from Chicago motorists.

Clarence A. Earl, president of the newly formed Earl Motors, Inc., an outgrowth of the old Briscoe organization, has announced the addition of $5,000,000 of new capital into the automotive undertaking he launched last March. John Fletcher, vice president of the Fort Dearborn National bank, is among the Chicago men named on the board of directors.

Considerable interest is attached to the introduction last week of the new model Gardner car for 1922. Numerous new features and refinements are noted on the jobs received by O. T. Mitchell, general manager of the Chicago Lexington company, who also handles the Gardner car.

F. B. Hutchinson, chief of the Iron City Motors company, 2337 Michigan avenue, has been appointed Chicago distributor for the new Coats steamer car.

Eddie Rickenbacker, America's ace of flyers, announced last week that the new Rickenbacker car to be produced in Detroit will have as its emblem the famous "hat in the ring" device which emblasoned the wings of Yankee airmen in France.

A. K. Hebner, president of the Bearings Service company, has announced the appointment of Frank J. Lamper as manager of the Chicago branch.

The Stewart Motor Truck company has opened a factory branch at 3028 South Wabash avenue for the distribution of Stewart trucks and parts in the Chicago district. H. S. Townsley has arrived from the Buffalo factory to assume charge of the branch personnel, which consists of factory trained men.

CORRECTING BODY SAG.

When the doors on one side of the body do not fit properly, either bind so that they are hard to close or fit too loosely, with so much clearance that the catch will not snap, the trouble may be cured by placing wooden wedges under the body at the rear. Metal plates may also be used. In either case the wedge should be bolted through the frame so that it will remain firm in place.

$1000.00 YOU CAN WIN



How Many Objects Starting With "S" Can You Find in Picture?

The above picture contains a number of objects beginning with the letter "S." Take a good look at the picture and you will find all kinds of things whose names begin with the letter "S." Nothing is hidden. You don't even need to turn the picture upside down. Make a list of all the objects you can see and write them down. The answer having the largest and nearest correct list of words will be awarded first prize; second best, second prize, etc.

The object of this picture puzzle is to introduce and get more people acquainted with Minnesota Fountain Pens. Thousands of them are now giving satisfactory service every day. We want you to buy one of our pens, and in order to make the purchase of one of these easy writing pens doubly attractive we are making this special offer:

Everybody Join In Costs Nothing to Try

This picture puzzle seems to really put a premium on all, for all the objects and parts of objects can be seen. All you need to do is to look sharply at the picture. Your ability to find "S" Words determines the prize you win. Everybody can join in. It costs nothing to try, and if the judges decide that your list is the nearest, correct list you will win $50.00. However, if you would like to win more than $50.00 here is

How to Win the $1,000.00

If the judges decide that your answer to this puzzle picture is the best, and you have purchased one of our $5.00 Minnesota Fountain Pens during this contest, you will win $1,000.00. This offer is genuine, and there are no strings attached to it. An order for a $5.00 Minnesota Pen is all that is required to make your answer to the picture puzzle eligible for the $1,000.00 prize.

If you do not care to invest $5.00 in a fountain pen, the purchase of one of our $2.50 Minnesota Fountain Pens will qualify your list of words for the $500.00 prize. Get busy now, and see how many "S" Words you can find.

Observe These Rules

1. Any person residing outside of St. Paul who is not an employee, or relative of any employee of the Minnesota Pen Co. may submit an answer. It costs nothing to try.

2. All answers must be mailed by Nov. 12, 1921.

3. Answers should be written one one side of the paper only, and words numbered 1, 2, 3, etc. Write your full name and address on each page in the upper right hand corner. If you desire to write anything else, use a separate sheet.

4. Only words found in the Englisn dictionary will be counted. Do not use compound, hyphenated or obsolete words. Use either the singular or plural, but where the plural is used the singular cannot be counted, and vice versa.

5. Words of the same spelling can be used only once, even though used to designate different objects. The same object can be named only once. However, any part of the object may also be named.

6. The answer having the largest and nearest correct list of names of visible objects shown in the picture that begin with the letter "S" will be awarded first prize, etc. Neatness, style, or handwriting have no bearing upon deciding the winners.

7. Candidates may co-operate in answering the puzzle, but only one prize will be awarded to any one household; nor will prizes be awarded to more than one of any group entered in the contest where two or more have been working together.

8. In the event of a tie, the full amount of the prize will be paid to each tying contestant.

9. Three well-known business men, having no connection with the Minnesota Pen Co. will judge the answers submitted and award the prizes, and participants agree to accept the decision of the judges as final and conclusive. The following men have agreed to act as judges of this unique competition:

A. Nimocks, President National Exchange Bank, St. Paul.
Otis B. Dell, Advertising Manager Farmers Dispatch, St. Paul.
E. E. Bolger, Manager F. C. Banigan Co., Minneapolis, Minn.

10. All answers will receive the same consideration, either of which may be sent in order for a Minnesota Fountain Pen has been sent in.

11. The announcement of the prize winners and the correct list of words will be printed at the close of the contest and a copy mailed to each person purchasing a Minnesota Fountain Pen.

Pick out objects like Saddle, Satchel, Skiis, etc.

GUARANTEE

We guarantee Minnesota Fountain Pens to be perfectly satisfactory. If you are not satisfied with it on receipt, return it and we will exchange it or refund your money.

MINNESOTA
"The Easy Writing Fountain Pen"

You will find the Minnesota one of the finest pens you ever used. The ink flows smoothly, and you can't realize the easy way in which it writes. Unless our pens were the very best that money can buy, we could not afford to advertise them the way we do. Thousands of them are now in use. Their popularity is increasing by leaps and bounds. If you need a good pen, or if you would like to make a useful and handsome gift to someone, the Minnesota is just what you have been looking for. The pen speaks for itself. We cannot tell you in words what five minutes' use of the Minnesota will tell you.

SATISFIED USERS EVERYWHERE

In New York, in Chicago, in Boston, in St. Louis, in San Francisco, and in fact in almost every town and on many a farm you will find the Minnesota Fountain Pen. The ink flow in the Minnesota is perfect. It does not blot or stain the fingers. Writing becomes a real pleasure when you use the Minnesota.

Letters are coming with every mail telling us of the satisfactory service of this wonderful pen. Once you use the "Minnesota" you will never be without it. Send Your Order Now.

Be Sure Be State Style of Pen Wanted

The Minnesota Fountain Pen comes in two styles, ladies' and gentlemen's, in both the $2.50 and $5.00 sizes. The pens pictured here are our five dollar ladies' and gentlemen's pen. The pictures shown are about two-thirds the actual size. In ordering state whether you wish fine, medium or stub point.

MAIL ANSWER AND REMITTANCE EARLY

The earlier you mail your answer to the puzzle and your remittance for a pen, the better. The contest closes on November 12th.

THE PRIZES

	If no pens are purchased	If one $2.50 pen is purchased	If one $5.00 pen is purchased
1st Prize	$20.00	$200.00	$1,000.00
2nd Prize	10.00	150.00	500.00
3rd Prize	5.00	75.00	250.00
4th Prize	5.00	50.00	125.00
5th Prize	5.00	30.00	75.00
6th Prize	5.00	20.00	50.00
7th Prize	5.00	15.00	40.00
8th Prize	5.00	10.00	30.00
9th Prize	2.00	10.00	20.00
10th to 15th	2.00	15.00	20.00

Extra Puzzle Pictures Free on Request

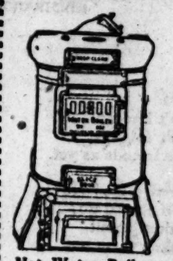
Use This Coupon
MINNESOTA PEN COMPANY Dept. 560
245 W. 4th St., ST. PAUL, MINN.

Enclosed please find $..... for which send me a [ ] Pen. This order qualifies me for # of "S" words for the [ ] $ 200.00 PRIZE [ ] $1000.00 PRIZE
BEGINNER'S POINT [ ] STUB POINT [ ]
Name.....
Town.....
Street..... State.....
If the prize is captured we will give you one of the words for the $50.00 Prize.

MINNESOTA PEN COMPANY
DEPT. 560, ST. PAUL, MINN.

HARRIS BROTHERS CO.

Buy Now and Save! Our Prices Are Smashed 'Way Down. Your Dollar Buys as Much Here Today as It Ever Would!



Hot Water Boilers

Rating.	Special Sale Price.
1,000 feet	$121.00
1,250 feet	133.00
1,550 feet	143.00
2,200 feet	235.00
2,500 feet	262.00

Steam Boilers
Equipped with all trimmings, including pop safety valve.

Rating.	Special Sale Price.
575 feet	$123.00
650 feet	147.00
800 feet	170.00
1,050 feet	224.00
1,375 feet	324.00

Quick Delivery on Guaranteed Heating Systems!

Although the season is far advanced, our big stocks and quick deliveries will enable you to install your heating plant before the severe weather starts. Come this week and get the benefit of the smashing low sale prices for heating plants which include one of the boilers made by the AMERICAN RADIATOR COMPANY and all other material for your heating plant, specially purchased by us at big price reductions. A rough pencil sketch of the interior of your home will enable us to advise you fully.

$275

To give you an idea of the low prices which prevail here now —we can furnish a complete hot water heating plant, including 300 sq. ft. of hot water radiation, and hot water boiler of 750 sq. ft. capacity —a plant large enough for a six room one story house, size 22 ft. x 35 ft., complete for..... **$275**



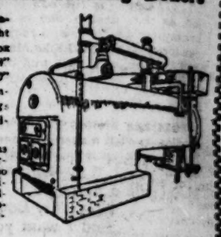
Double galvanized casing pipeless furnace, large enough to heat an average house, 25 ft. x 36 ft. 6 rooms. Complete with floor register for **$105**



20 inch pipe furnace, complete with warm air pipe, pipe fittings and registers for 6 room bungalow. Priced at **$135**

Kewanee Firebox Heating Boilers

The recent big Government purchase brought us 20 Kewanee firebox heating boilers, sizes 54" x14 ft., 54"x16 ft. 6", 60" x18 ft., 66"x21 ft., complete with all castings and trimmings, including shaker grates. This purchase enables us to offer a mighty interesting proposition to builders of large residences, apartment buildings, garages and industrial plants. Get full particulars now.



30c Per square foot for Wall Radiation



Along with our purchase from the Government we secured Rococo pattern wall radiation in five sizes, suitable for any wall arrangement. This radiation is offered for quick sale at, per square foot..... **30c**

PRESTO-UP Patented Bolt-Together Guaranteed GARAGES!!

More than 2,000 erected in the City of Chicago alone. See these and other models in our New Showyard!

Just completed and opened to the public—our new Garage showyard on 35th Street, east of Ashland Avenue, adjoining our headquarters office. Open for your inspection from 8:00 a. m. to 5:00 p. m. daily, and the Garage Dept. on Sundays from 11 a. m. to 5:00 p. m.



Single Model "A" Size	Cash Price	Terms Price
9.5x14.5	$120.00	$135.00
10.5x16.5	140.00	148.00
12.5x16.5	155.00	164.00
12.5x18.5	169.00	178.00



Double Model "B" Size	Cash Price	Terms Price
16.5x18.5	$225.00	$240.00
18.5x18.5	242.00	255.00
18.5x20.5	264.00	278.00
20.5x20.5	272.00	288.00



Single Model "D" Size	Cash Price	Terms Price
9.5x14.5	$153.00	$160.00
10.5x16.5	166.00	175.00
12.5x16.5	180.00	190.00
12.5x18.5	194.00	205.00



Double Model "D" Size	Cash Price	Terms Price
16.5x18.5	$262.00	$275.00
18.5x18.5	275.00	290.00
18.5x20.5	294.00	310.00
20.5x20.5	305.00	320.00

Easy to Pay For!
Liberal terms—one-third cash with order, balance at the rate of $10 or $15 per month. Cash prices in this ad are for cash in full with order.

DELIVERY!
Our price includes free delivery to your lot, at any point within the limits of the city of Chicago.

Quickly and Easily Erected by Any One! Low Sale Price! Easy Terms!
The wonder buildings of the age, now furnished with improved 1922 features—yours without extra charge. Clear kiln dried fir siding; selected No. 1 grades for all other lumber—real quality buildings. Fancy heavy hinges, new door jamb and sill, heavy door bolts, and Presto door holders. Guaranteed slate surfaced roofing. Painted. Delivered to your lot in convenient sections, all ready to bolt together.

A Presto-Up Garage is yours for less than a year's rent— 100% return on your investment—think it over!

Fully Guaranteed!
Guaranteed from foundation to roof. Excellent construction, finest material. The choice of America's leading industries. Patented.

ERECTION!
We are prepared to accept orders for erection of Presto-Up buildings, and guarantee the completed job.

Storm Sash



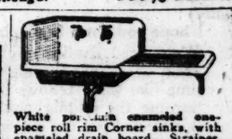
$1.24 AND UP

Lowest prices now. Made of clear soft pine; best workmanship. Prompt delivery from stock of over 100 sizes. Special sizes made to order. Combination Screen and Storm Doors. Transformed in a moment from a storm door to a screen door. Four sizes, $6.47 and up.

Lumber Specials!
¼"x2 best "Select" grade Oak Flooring. Sufficient to cover a room size 12x12 for..... **$11.70**
Plaster board sheets, 32x48 in. or 36x48 inches, regular thickness, per square foot..... **3c**

Guttering — Spouting
Slip joint, no soldering required.
4-in. Galvanized Slip Joint Gutter, per 10 ft. length... **61c**
2-in. Galvanized Corrugated Spouting, per 10 foot length..... **62c**
3-inch, per 10 foot length..... **71c**
Trimmings and Fittings of all kinds.

Guaranteed Plumbing!



White porcelain enameled one-piece roll rim Corner sinks, with enameled drain board. Strainer, ½ in. faucets and lead trap to wall or floor. Right or left corner.
Sinks, size 20x24 in..... $20.00
Sinks, size 20x30 in..... 22.00
Sinks, size 20x36 in..... 25.00
SINKS ONLY
18x24 in. $15.00
20x30 in. 18.00
20x36 in. 21.00



Splendid Sinks, made in one piece, furnished in either deep apron or roll rim style, complete with two nickel plated faucets and trap to wall or floor.

Deep Apron, Corner Style		Deep Apron, Straight Wall	
44 in. long	$40.00	44 in. long	$37.50
48 in. long	43.00	48 in. long	40.00
52 in. long	46.00	52 in. long	43.00
Roll Rim, Corner Style		**Roll Rim, Straight Wall**	
44 in. long	$33.25	44 in. long	$25.00
48 in. long	35.00	48 in. long	28.00
52 in. long	37.00	52 in. long	32.00
Cast iron sink legs, each, $1.50		Cast iron sink legs, each, $1.50	

Pedestal Lavatory



$38.50

White Porcelain Enameled Pedestal Lavatory. Complete with nickel plated lifting waste and basin cocks indexed hot and cold. Supply pipes and trap $38.50



Deep Apron Lavatory, nickel plated trap, supply pipes and compression basin cocks, indexed hot and cold. Priced at $15.50



Square Deep Apron Lavatory, nickel plated traps, supply pipes and compression basin cocks, indexed hot and cold $18.00

Closet Outfit Complete



$27.50

Low closet outfit with white porcelain enamel tank, white vitreous earthenware bowl. Mahogany seat and cover. Price $27.50

2-Part Laundry Tub
16 in. Deep



$14.75

Two part Laundry tub, made of Portland cement and granite. Complete with bibs, steel base, plugs and strainer; 16 in. deep.
48 in. long..... $14.75
54 in. long..... 17.25
60 in. long..... 18.75

Enamel Bath Tubs



$25

White porcelain enamel bathtubs, 5 ft. long and 30 in. wide, enameled on the inside and over 30 in. roll rim. Special, this week $25



Model Lifting Waste

White porcelain enameled bathtub with pedestal base. Complete with model lifting waste; 5 ft. long, 30 in. wide. A limited number go this week for..... $47

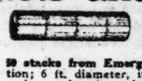
Steel Products and Industrial Plant Equipment!!

Corrugated Sheets



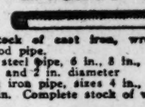
16 or 22 Gauge
20,000 squares of 22 gauge Government corrugated steel sheets, painted 27½ in. wide, in two sides. Material is all various lengths.
3,000 squares similar material, 16 gauge, brand new.
Large stock of lighter weight steel sheets. Big stock of ready roofing, all grades. Delivery from various points. Our price on corrugated steel sheets is way below market price. We advise quick action.

Smokestacks
All Sizes



20 stacks from Emergency Fleet Corporation; 6 ft. diameter, in units of 38 ft., to make stacks of any height.
Sizes from 24 in. to 48 in. diameter.; all lengths. Also stacks made to order.

Pipe and Fittings



Enormous stock of cast iron, wrought steel and wood pipe.
200,000 ft. of steel pipe, 6 in., 8 in., 4 in., 3 in., 2½ in., and 2 in. diameter.
25,000 ft. cast iron pipe, sizes 4 in., 6 in., 8 in. and 12 in. Complete stock of valves and fittings.

Steel Storage Tanks



1,000 to 25,000 Gal.

Purchased by us from the Du Pont Chemical Company. Stored at Hopewell, Virginia; Tenafly, New Jersey; Chicago, Illinois, and St. Paul, Minnesota.
Upright tanks, capacity 25,000 gallons; 20 ft. diameter, 12 ft. high. Also horizontal tanks, 8x24 ft., 8x30 ft., 7x35 ft., 8x35 ft.
Complete tank lists on application.

Expanded Metal and Reinforcing Material
150,000 sheets expanded metal; 11 to 13 gauge; various sized mesh.
50,000 rolls square mesh reinforcing wire; 11 and 13 gauge; 15 in. to 48 in. width.
Reinforcing bars and other material.

Structural Steel Fabricating and Steel Buildings
A large tonnage of beams, channels, angles and steel sash in stock now for quick delivery.
Steel plates ¼ in., 1/16 in. and larger. Sheared to any size wanted.
Several steel buildings available now; one building 25 ft. by 125 ft. by 125 ft.; 15 ft. high to eaves.
Two buildings 40 ft. by 200 ft.; 35 ft. high to eaves. Equipped to carry 15-ton crane.

Machinery Snaps!
One Fitchburg, 25" centers, with two carriages on bed (2). Nearly new.
One 32x32 American Tool Works, 25" centers, with two carriages on bed, compound rests have power angular feed, quick change. Nearly new.
One 24" Gisholt, with 4-way turret tool piston carriage, through hex. turret on bed, with power rapid traverse, taper attachment, screw cutting, 2 step cone, triple geared, 6¼" hole in spindle (10").
One Ingersoll (new), 24x28x32 heavy duty horizontal slab.

Plant Equipment!
One 3—Chesapeake Electric Overhead Traveling Cranes, 30' and 50' spans, 10 ton capacity, 440-60-3 phase, 13 ton, 40' boom, 4 wheel locomotive crane.
One 7—Westinghouse 250 H. P. Motors, type C. C. L., 440 volt, 60 cycle, 3 phase motors, speed 514 r. p. m., with base and starters. Can be furnished with pulley or flange coupling.
One 1—30 K. W. G. E. Rotary Converter, 25 cycle, 75 h. p. Crocker-Wheeler generator, 220 volt, 60 cycle, 1 phase, with extra exciter and switchboard.

Galvanized Plain Wire
1, 6 or 9 Gauge
2,000 tons of new galvanized wire in catch-weight coils, about 135 pounds to the coil, in gauges 1-6-9. This wire is located at Chicago, Illinois; Tenafly, New Jersey.
Also several hundred tons of annealed wire ranging in gauges from Nos. 9 to 13. 2,000 tons of galvanized and painted barbed wire. Large stock of wire nails, wire staples and wire, products of various kinds.

Genuine Leather Suite, $69.00



3 elegant pieces—chair, rocker and settee; frames in quartered oak, walnut or genuine mahogany. Splendidly upholstered and covered with Spanish genuine brown leather. The complete suite worth $95.00; this week..... **$69.00**

Furniture Savings!
$225.00 Queen Anne style bed room suite in genuine mahogany or walnut, consists of bow-end bed, large dresser, chiffonette and vanity dresser; this week..... **$179**
$40.00 overstuffed style rockers in a variety of neat designs, covered with splendid tapestry in new floral effects; luxuriously upholstered; this week..... **$27.75**
$5.00 quartered oak dining chairs of sturdy construction, fitted with comfortable seats, covered with black or Spanish art leather; this week..... **$2.95**
$200.00 overstuffed style living room suite with Turkish pillow arms and spring filled seat cushions. All pieces are entirely covered with select materials, including backs. Tapestry or velour coverings; this week..... **$169**
$35.00 dressers in quartered oak with roomy drawers and large mirrors, a variety of neat designs to choose from; this week..... **$21.75**
$16.00 white cotton floss mattresses; offering a restful sleeping surface that will not sag or mat; made with imperial roll edge, covered with heavy fancy art ticking; this week..... **$11.75**
$35.00 to $60.00 artistic brass beds; massive shapely designs in the newest combination finishes. Single, medium and full sized beds are offered this week as low as **$19.85**

Base Burner Sale!



$49

Improved 1922 model Base Burners in a variety of elaborate designs; sizes suitable for every home. This one is a large sized heater with full nickel trimming. $75.00 model, this week..... **$49.00**



Fall nickel trimmed Oak Pattern Heater, large size. **$11.90**

Burns Any Fuel



Powerful heating Hot Blast Stoves; nickel trimmings; large size. **$17.80**

Jacobean Oak Suite, $67.50



Splendid 7-piece Queen Anne style dining room suite, made of finely figured oak, finished in Jacobean; chairs have shapely wood panel backs and Spanish brown leather slip seats. $95.00 values, this week..... **$67.50**

Wonderful Rug Bargains!
$29.50 heavy seamless Brussels rugs in a variety of choice medallion and allover patterns; pretty combinations; size 9½ x 10½ ft..... **$13.50**
$45.00 heavy Axminster rugs, size 9x12 ft. in season's newest patterns and colorings are offered this week at..... **$28.90**
$39.50 seamless Wilton velvet rugs, in beautiful Oriental and allover designs; artistic colorings; size 9x12 ft..... **$33.25**

Linoleum and Carpet!
$1.35 heaviest quality print linoleums, made of pure linseed oil and cork; Mosaic and tile patterns in desirable colorings; this week, per sq. yard..... **79c**
$1.75 heavy inlaid linoleum; covers go clear through to the tacks; parquet floor effects; mosaic and tile patterns in best colorings. Special this week at, per square yard..... **$1.33**
$3.50 heavy Wilton velvet stair carpet, 27 in. wide, suitable for homes and public places. Several attractive patterns in desirable colors; specially priced this week, per yard..... **$2.25**

Telephone Easily reached by any North or South-bound car—transfer at 35th Street to our door. Daily deliveries in motor trucks. Telephone Lafayette 1900 **HARRIS BROTHERS CO.** 35th and Iron Sts. CHICAGO Lafayette 1900

MOTORDOM

Cleaning the Car Becomes Fine Art In Home Garage

Modern Methods Will Keep Body New Every Day in Year

BY HIGH SPEED.

THE last two or three years have brought a very remarkable development in American body building. The mechanism of the modern motor car has reached an approximate degree of perfection, leaving the manufacturers free to devote more time to increasing the attractiveness of the vehicle. The present day American car as it leaves the factory is really a thing of beauty with its highly polished surfaces and shiny metal. Naturally this has induced the owner to take more pride in keeping up the appearance of the gasoline steed. The result is that cleaning methods and equipment have greatly advanced over those of a few years back.

The present day owner using modern methods may keep his car looking new all the time, nor will he have to spend more than a few moments a day to accomplish this end. For instance, there are now on the market a number of liquid and wax polishes which will give admirable results if they are used as directed.

In the use of wax polishes the first step is to clean the body of the car thoroughly. The polish is applied to the surface with a piece of cheese cloth and then another clean cloth is used to distribute the wax evenly all over the surface. Car owners commonly make the mistake of thinking that the more wax applied the better. As a matter of fact a very thin film is all that is needed.

The most recent type of body polish is that which is sprayed on the surface with a large sprayer. In using this polish the body must first be thoroughly cleaned with water. If the body surfaces are merely dusty the polish may be sprayed on and then be wiped off with a clean cloth. After spraying the polish over the surface a piece of cheese cloth is used to wipe off the excess. There is no necessity for vigorous rubbing.

Washing the car is not the casual job some owners seem to imagine. To begin with, the car should be washed immediately after it has been dirty. If mud is allowed to remain on the varnished surface more than a day it is difficult to eradicate it. For the washing plain water should be used, neither hot nor too cold, about 50 degrees Fahrenheit being the proper temperature. A large sponge soaked in clear water and then sopped against the surface so that the water trickles down is best. Never turn a stream of water of high pressure on the body. This will grind thick particles of sand and other grit into the varnish to the detriment of the finish. The idea is to float the mud or dirt off the surface.

Soap should never be used on the body except for removing grease or oil spots. A small piece of soft cloth, well covered with castile soap suds, serves very well to remove grease from the panels.

In drying the body a clean chamois skin should be used, rubbing being done in straight lines. If spots of tar or road oil are found on the body it is best to treat them with salt butter or kerosene. The butter softens the deposit so that it may be wiped off easily. Kerosene should be applied locally and wiped off within a minute.

To keep pace with the improved appearance of the body it is necessary to give some attention to the top and the upholstery. A weekly brushing of the top, inside and out, will aid materially in its life. Fabric tops should never be cleaned with gasoline, kerosene, or other oils, as they tend to destroy the rubber in the top. Castile soap and water applied with a stiff brush is the best cleansing medium for the top. The upholstery ought really to be cleaned once a week. This means not only wiping the surface of the cushions, but cleaning out the dirt that inevitably accumulates under the piping and in the corners. After the dust has been removed leather upholstery may be cleaned with a cloth soaked in a weak solution of ammonia and water. Castile soap and water are also used on leather, but gasoline should not be employed, because it tends to cause cracking. The leather should be treated occasionally by giving it a light coating of linseed oil, thinned with vinegar. This solution should be applied with a cloth and be allowed to remain for a few hours, after which the upholstery should be wiped. For imitation leather, soap and water may be used for removing spots and linseed or sweet oil in small quantities for brightening the finish.

After examining the running gear of the ordinary car one might be tempted to forego telling the owner how to clean this part of the vehicle. However, a stick for removing incrustations of mud, soap and water and a good stiff brush will make this job not so bad after all. Mud deposits on such parts as torque tubes, universal housings, rear axle brake drums, etc., ought to be removed, as they have a destructive effect in time. In flushing parts of the undergear with water care should be taken not to let the fluid get into the bearing surfaces. This refers to such parts as the braking system and steering mechanism.

A final plea. Be sure that all paraphernalia, cloths, sponges chamois skins, etc., used in cleaning the polished surfaces are clean themselves before you employ them. Sponges are peculiarly liable to have sand in them even new ones. They should be washed out in warm water before use.

CULTURE TAKES A RIDE



Lulu M. Miesse, librarian of the Noblesville, Ill., public library, has found a new field for the motor car in the distribution of good books through rural districts. This traveling library covers thirty miles of country roads daily, moving on a regular schedule through the library district, distributes and collects its books and makes good reading possible for hundreds of out of the way homes. It is equipped with a large bell, which announces its approach to the farmhouses.

[Photograph from E. E. Pierson, Bloomington, Ill.]

Motor Captains Report Growing Demand for Cars

NEW YORK.—[Special.]—More than one hundred leading automobile manufacturers of the country and their representatives last Friday attended the regular fall meeting of the National Automobile Chamber of Commerce, 366 Madison avenue, where many views regarding the future status of the industry were presented. Sentiment was unanimous that with a more satisfactory adjustment of wages and material costs the motor industry would speedily return to a better sales and production standard. Reports to the meeting from many parts of the country indicated an increasing demand for automobiles and a spirit of optimism toward the business outlook for 1922.

Magnus W. Alexander, managing director of the national industrial conference board, who recently returned from an investigation of business conditions in Europe, addressed the afternoon session on industrial problems of the present time. He showed that the cost of living has fallen more rapidly within the last year than wages and said that a satisfactory adjustment of the unemployment problem could not be reported until labor recognized the necessity of accepting a lower wage, in keeping with the lowered cost of living.

Drawings were held for space at the national automobile show Jan. 7 to 14 in the Grand Central palace. All the available space was taken supplying room for ninety-four different makes of cars, and several applications could not be filled.

No-Accident Week Develops Twenty Rules for Safety

HERE are twenty rules to be observed this week in the "no accident" campaign:

Get a book of traffic rules, learn them, and live up to them.

Never drive faster than the speed limit. Speeding is responsible for a large majority of automobile accidents.

Never cut in and out of traffic.

Never cut to the left of a street car. You never know what is coming toward you on the opposite track or whether some one is crossing the street in front of the car and may walk right into your path.

Never pass a standing street car taking on or discharging passengers.

Never drive in wet street car tracks. They cause more skidding accidents than all other things combined.

Never try to pass another vehicle while trying to cross the street. You cannot see what is on the other side of the vehicle you are trying to pass. They may successfully dodge it and run into your path.

Don't follow another car too close, especially a Ford; it may stop suddenly without giving you a signal; you cannot stop or get out of the way. A rear end collision.

Never fail to stop at boulevard crossing; it may look safe to do so, but you cannot take it all in at a glance. People on the boulevards expect you to stop because it is a law.

Never fail to have your car under perfect control when crossing streets where there are blind corners.

Never try to pass a street car coming to a stop or starting up. People often jump off street cars when coming to a stop. Generally they are thinking of something else when they look up and see they are at their corner, and then run to the back and jump off after the car has started. The back doors of a street car are never closed.

Never make a right hand turn from the middle of the street. Always get as near the curb as possible.

Never try to make a left hand turn from the right hand side of the street; get to the center of the street.

Never cut corners when making a turn; go to the middle of the cross street and then make the turn.

Never try to blow children off the streets with your horn; it can't be done

"Lean" Defined

On a bright snappy morning you step on the starter and the motor starts, runs for a second, and stops. You try it again, and it does better but when you feed a little more gas "pop, pop," and the motor dies.

That is caused by too lean a mixture. But you ask yourself why—why does it "pop."

First you must form a mental picture of the four cycles or strokes of a piston, namely, the intake, compression power and exhaust; strokes also picture the valves, on the intake stroke, as the piston goes down. The intake valve opens, allowing the suction of the piston to draw gas from the carburetor into the cylinder; then the intake valve closes, the exhaust valve also remains closed, and the piston starts up on compression stroke. When it reaches the top dead center or 10 degrees past, the spark occurs, and the compressed gas explodes and drives the piston down on the power stroke. The exhaust valve then opens as the piston comes up, and forces the burned gases out through the exhaust valve, manifold, and out the muffler.

When the mixture is too lean there still remains in the cylinder certain quantities of burning gases which can not be forced out by the piston on exhaust stroke. Under this condition, as the intake opens and the piston starts down on the next intake stroke, the burning gases, which still remain in the cylinder, ignite the new intake charge and the flash is followed out the intake valve to the intake, manifold then to the carburetor, hence the "pop."

Have your car under such control that you can stop in an emergency. You never know what is in those little minds; you never know what they will do next.

Never drive your car unless your brakes are in good working order.

Never drive your car at night with glaring headlights.

Never figure that pedestrians are always going to get out of your way. They are in a hurry the same as you are, and in their hurry take many chances in crossing the streets.

Never pass to the right of another car when driving on the boulevards; always pass to the left.

Never fail to signal the fellow behind you with your hand when slowing down, when turning a corner, when coming to a stop.

Grant Park Area Is Prepared for Open Air Storage

FREE parking for automobiles under the Boulevard Link bridge is discontinued for the winter months after Oct. 8, according to announcement made by the Chicago Motor club. The club has maintained this service to motorists throughout the summer months and has cared for an average of more than 250 cars per day without charge of any sort.

The board of south park commissioners is preparing an inclosure in Grant park, in which more than 1,600 motor cars may be parked daily. They will be watched by police and other attendants to prevent thefts of cars or accessories.

A tract of the park at the foot of Monroe street has been designated by the south park commission as a parking space and a high wire fence about his tract will be erected. Cars may be parked in this inclosure at the nominal charge of 25 cents per day and all these cars will be carefully guarded by park employes.

Adequate lighting will be installed by the commissioners and the space will be open from 7:30 or 8 a. m. until midnight, affording parking space not only for business people, but for theater crowds in the evening as well. The charge of 25 cents was determined upon as the smallest possible amount which would care for the salaries of the two shifts of attendants it will be necessary to employ at the inclosure.

Metal Punch.

The car owner who does his own work will often find a use for a sheet metal punch, and he can easily make one for himself, employing an ordinary vise as the basic tool. The two special jaws must be made or bought, one of the members being male and the other female. With these jaws attached to the vise and the sheet metal between screwing up the vise punches the hole.

First Aid.

In cases of emergency it is possible to attach a cable to the battery by stripping back the insulation for two or three inches, prying apart the strands and then placing a washer on each side of the cable, after which the nut is screwed down, holding the cable firmly in place.

The WELL-DRESSED MAN by Alfred Stephen Bryan

Why Is the High Hat in Such Low Esteem?



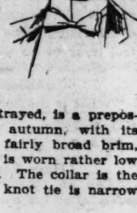
NEW YORK.—It is true enough that men's clothes lack the far flung range, the rainbow play of color, and the picturesque inspiration of bygone periods from which women's fashions draw their ever changing spice and charm. Yet much has been done of late to relieve the darksomeness and monotony of masculine dress.

Time was, and not so long ago, when a man's cravat and shirt vouchsafed the only opportunity to express his taste in color. Today it may be expressed in his handkerchief, hosiery, and hat; in his muffler, cap, waistcoat, and even in his collar, which, sometimes matching the pattern of the shirt, lends an added touch of "cheerio."

Then, too, sporting outfits have become more colorful both in patterns like plaids and shepherds' checks for knickers, as well as in brightly banded stocking tops and in ornately trimmed white and black and white and tan shoes, not to mention brilliant knitted jackets in pale tan, green, and the like. So you see men's dress of today is not so bereft of color as the uninformed might fancy.

The Handsomest of Hats.

It might as well be admitted that the silk hat is much less worn than it used to be, and certainly much less than it should be. It is the handsomest of hats, besides giving a tilt to the head and a lift to the shoulder which are instinctive. The block of the silk hat changed back some time ago from the French form to the English, which is more becoming to most men. The hat to accompany evening dress, portrayed, is a prepossessing shape for autumn, with its belled crown and fairly broad brim, slightly curled. It is worn rather low upon the forehead. The collar is the poke and the bow knot tie is narrow and elongated.



Heathers and Herringbones.

The double breasted top coat is a well established type, little subject to seasonal shifts of fashion. It is more informal than the single breasted overgarment and less figure tracing. Pictured is one of these autumn coats having three buttons, peaked lapels, and patch pockets. It is cut rather straight, with but the slightest in curve at the waist line. Such a coat is procurable in tweeds, coverts, heathers, homespuns, herringbones, and like stuffs of tan, green, blue, brown, and gray intermixtures.

Lighter Wool Hose.

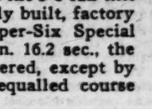
In place of the heavy woolen hose, originally designed to pair off with low brogued shoes, lighter weights have been introduced for autumn, as illustrated. This is a criss-cross pattern cashmere sock of sufficient heft to be warm, yet not so heavy as to be clumsy or to induce excessive perspiration.



Varnished—patent leather—Blucher shoes of the type shown here are still much in vogue for the dance. They have plain toe caps, flexible soles, and square heels. The right way to "break in" varnished shoes is to lift yourself on the ball of the foot with toes pointed inward. Raise and lower three or four times, and the shoes should assume proper and permanent grooves instead of cracking at random.

Last Minute Modes of the Week.

A different sort of belt, expressly meant for evening dress, is made of thinnest pigskin on the outside, the inside being lined with white kidskin. There being no stitching, there can be no stretching. This belt is also perspiration proof.



The so-called creole gaiter boot for evening use has neither buttons nor laces, but elastic side gores, with pull straps fore and aft. Such a boot, worn for dancing, cannot flip at the heel as the pump is prone to do.

(Copyright: 1921: By Alfred Stephen Bryan.)

BARGAINS

Beautiful High-Grade Used Cars SACRIFICED at Any Fair Price

Fall is the time to buy a used car. Spring demand boosts prices. You can buy a used car from us now for LESS MONEY than the same car will cost you next spring. The saving in price will pay for the use of the car all winter.

Beauty, comfort, style, luxury, high-grade material and workmanship—you get them all in our used cars—and you get them now at prices that astonish you. Maybe we have a used car that suits your needs exactly. If we have, you can buy it now at a price that makes it just the bargain you have been waiting for. Come in today and see these unusual bargains.

Winton Six
2512 S. Michigan Ave.
Victory 7700

Tire Sale
Written Guarantee
Cord, 10,000 Miles
Fabric, 6,000 Miles

Popular Brand First Tires in original factory wrappers, bearing manufacturer's name and serial number. These are the most sensational tire bargains ever offered.

	Fabric.	Cord.	Tube.
30x3	$ 6.65	$ 9.75	$1.35
30x3½	7.65	11.95	1.45
32x3½	9.95	15.95	1.65
31x4	12.95	18.95	2.00
32x4	13.95	20.95	2.25
33x4	14.45	21.95	2.50
34x4	14.95	22.95	2.75
32x4½	22.95	28.95	3.75

Open Every Evening and Sunday.

BEDFORD TIRE CO.
2101 S. Michigan Ave.
Free Service—Phone Calumet 253.
We Ship C. O. D. Subject to Examination. No Deposit Required.

ORDER BLANK
Detach Here
BEDFORD TIRE CO., Chicago, Ill.
2101 S. Michigan Ave.
Gentlemen: Ship me at once the following:

SIZE	No. of Tires	Cord or Fabric	No. of Tubes	Amount

Enclosed find
Check for NAME
ADDRESS
Express prepaid when remittance in full accompanies order.

State Police on Highways

"Making Highways Safe in Pennsylvania" is the title to an article written by A. C. Forney, secretary of the Lancaster (Pa.) Automobile Club, published in a recent edition of the STATE POLICE BOOK. Copies free on request.

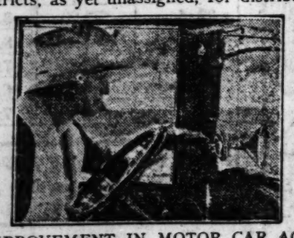
STATE PUBLIC AUXILIARY COMMITTEE,
309 S. La Salle St., Chicago

State and District Representatives Wanted

We are desirous of contracting for exclusive representation in several States and Districts, as yet unassigned, for distribution of

The Clymer Windshield Spotlight

(Patented July 5, 1921)



Men of integrity and financially able are offered a most unusual opportunity to become associated in the marketing of what is acknowledged to be the GREATEST IMPROVEMENT IN MOTOR CAR ACCESSORIES.

THE ONLY SPOTLIGHT operated from inside closed cars with all windows closed or open cars with curtains fastened or wings attached. Operated through windshield. Installed complete in 25 minutes. Instantly available as trouble light. Located at finger tips of driver. A touch places it at any desired angle. A beautifying addition to any car. MORE THAN 72,000 CONTRACTED FOR IN LESS THAN TWO WEEKS AFTER FIRST ANNOUNCEMENT.

Only High Class Men with Proven Sales Ability need apply. We have many inquiries from territory open, but in order to choose intelligently, our General Sales Manager, Mr. R. J. Parvin, will interview applicants on TUESDAY, WEDNESDAY and THURSDAY—OCTOBER 11th, 12th and 13th, AT AUDITORIUM HOTEL, CHICAGO.

Interested parties unable to call personally, communicate by wire or letter.

FLOYD CLYMER MANUFACTURING CO.
DENVER, COLORADO

HUDSON SUPER SIX

A New HUDSON $1895

A Greater Super-Six for Less Money

See It Here Today

It is a handsomer car
It is easier to operate
It is improved in many mechanical features

It is more economical
It has the exclusive Super-Six features for increasing car life

These improvements are added to the car that men for six years have given the largest buying preference of all fine cars. They are advantages of commanding importance; fundamental in the results secured.

Every phase of car operation is affected. Greater economy results. A smoother, finer mechanism in all ways, from starting and handling throughout the entire range of its performance, is manifestly evident in the first ride.

And these are permanent values you will take satisfaction and delight in, for all the years you drive the car.

Hudson has never announced a "new car," upon the strength of mere minor improvements and refinements. These, of course, have been constantly in progress since the first Super-Six was brought out. Nor has the mere addition or re-dressing of a car with accessories ever seemed to us justifiable grounds upon which to exploit the interest of motorists in a new car.

Why This Great Public Acclaim?

Hence we felt sure that the public would know there were genuine and basic changes and improvements in Hudson when we announced a New Super-Six. And the almost universal interest manifested at the first showings of these cars confirms our confidence fully.

All the notable qualities for which Hudson is known are retained in the new Hudson. There is even greater performance ability than enabled the old Hudson to set its famous records. Although the Hudson factory has participated in no contests for nearly five years, reminders of its performance supremacy are constantly present in the independently operated Super-Sixes that methodically win prize money in all important motor contests.

Performance Leadership Is Strengthened

Just recently a non-professional driver converted an old Super-Six at little cost and entered it in the Pike's Peak hill climb against teams of high priced cars, specially built, factory managed and professionally driven. The Super-Six Special won its race and the Penrose trophy in 19 min. 16.2 sec., the fastest time in which this course was ever covered, except by another Super-Six, which in 1916 set the unequalled course record of 18 min. 24 sec.

No car, at any price, can share all the advantages of the new Hudson Super-Six. And only a few of the costliest share even a portion of them.

See the new Hudson and ride in it. Then decide whether any car lacking equivalent qualities can possibly compare with it?

The Greatest Value HUDSON Ever Offered

4-pass. Phaeton, $1895 7-pass. Phaeton, $1895 Sedan, $2895 Coupe, $2770 Cabriolet, $2495 Touring Limousine, $3120 Limousine, $3495
Prices F. O. B. Detroit

Hudson Motor Company of Illinois

2451 South Michigan Avenue
Calumet 6900

Used Car Division, 1615 S. Michigan Ave. West Side Branch, Roosevelt Road at Independence Blvd. Service Station, 1125 S. Wabash Ave. Evanston Branch, Sherman and Grove

COMMUNITY DEALERS

Calumet Motor Co., 23-24 E. 111th Pl., Chicago, Ill.
Parkway Motor Sales Co., 3306-10 W. North Av., Chicago, Ill.
Kelly Motor Co., 3948 N. Rober St., Chicago, Ill.
Strafford Motor Sales Co., 708 W. 63d St., Chicago, Ill.
No. Side Motors Co., 924 Sheridan Rd., Chicago, Ill.
Sullivan-Morgan Sales Co., 4701 Washington Blvd., Chicago, Ill.
Midway Auto Tire and Supply Co., 6058 Cottage Grove, Chicago, Ill.
Comiskey Motor Car Co., Oak Park, Ill.

TERRITORY DEALERS

Auto Service Garage, Champaign, Illinois.
C. R. Bairstow, Waukegan, Illinois.
Burlington Motor Sales Co., Burlington, Iowa.
Christy-Hudson Co., Galesburg, Illinois.
F. H. Cole Motor Co., Bloomington, Illinois.
Coughlin Sales Co., Davenport, Iowa.
Claudon Motor Mart, Fairbury, Illinois.
Fred Dannewitz, Somonauk, Illinois.
Danville Motor Car Co., Danville, Illinois.
A. W. Ehlers Motor Sales, Joliet, Illinois.
Fraser & Downey, Princeton, Illinois.
A. H. Grange, Toulon, Illinois.
E. R. Goodrow & Son, Woodstock, Illinois.
Griffith & Robson, Aurora, Illinois.
J. A. Hogarth, Morrison, Illinois.
Matt Knauff, Peru, Illinois.
George H. Koan, Highland Park, Illinois.
Gilbert H. Lacey, Inc., Taylorville, Illinois.
Lapdon Brothers, Sycamore, Illinois.
Lyons Garage, Lyons, Illinois.
Monmouth Auto Co., Monmouth, Illinois.
Monroe Motor Sales Co., Rushnell, Illinois.
Charles J. Moody Co., Elgin, Illinois.
Nocula Brothers, Freeport, Illinois.
Whitaker Sales Co., Shelbyville, Illinois.
Frank L. Phillipe, Watseka, Illinois.
Ruppel and Valentine, Beardstown, Illinois.
C. W. Smith, Waterman, Illinois.
Solon Brothers, Streator, Illinois.
South Shore Auto Co., Hammond, Indiana.
R. W. Stark, Naperville, Illinois.
A. C. Taylor, Kewanee, Illinois.
Triangle Motor Sales Co., Springfield, Illinois.
Wesson Co., Lincoln, Illinois.
Wieland-Carlton Motor Co., Pontiac, Illinois.
Porter Wood, Lacon, Illinois.

AVIATION

Omaha Meet to Be Stellar Air Event of Year

Pulitzer Trophy Race Draws Many Entries

BY MORROW KRUM.

REPORTS from Omaha, Neb., indicate that the international aero congress to be held there Nov. 3, 4, and 5 in conjunction with the second annual contest for the Pulitzer trophy and the first annual contest for the Larsen trophy is going to be a bigger event than the backers at first expected.

The Pulitzer race, now recognized as the stellar aviation event of the year, is drawing entries from all over the United States. A low speed limit of 140 miles an hour has been placed, and it is expected that Lieut. C. C. Mosley's record of last year—169 miles an hour—may be broken. The purse that will go to the winner of this race is $3,000.

More than twelve airplanes have already been entered in the contest. Ralph C. Diggins of Chicago has entered his S. V. A. scout. S. E. J. Cox of Texas has entered the "Texas Wildcat" and the "Cactus Kitten." The "Wildcat" was a contestant in the Gordon Bennett race in Paris two years ago. Emery Rogers of Venice, Cal., has entered his Mercury Special, and from Mexico City comes the entrance check of the "El Cocaroche," a 160 mile an hour plane with an eight foot span. Al Johnson of Dayton, O., has entered an L. V. G., a German ship with an unusual speed, and the mail service has designed and built a special monoplane with D. H. wings and a 300 horse power Hispano motor. A Kansas City firm has entered a V. G. 3.

To date the army and the naval air services have refused to compete in the classic, announcing that no appropriation has been made for such an expenditure, but officials of the Aero Club of Omaha, directors of the race, and the congress of airmen are attempting to get both arms of the government air forces into the contest.

More than $18,000 in prizes have been set up for different contests to be held during the congress. There are races for all types of planes. The event that ranks next to the Pulitzer race is the Larsen trophy race. The first prize in this race has been set at $3,000, and the prize money totals $6,000 for this one event. Points will be given on efficiency of the contesting airplanes, according to the formula (w—g—t)s, in which "w" equals the total weight of the airplane leaving the ground; "g" equals amount of gas actually consumed; "t" equals the weight of plane leaving the ground minus gas, oil, and water, and "s" equals miles per hour actually made over the course.

Besides the aerial contests, there will be a general reunion of all airmen, of all service aviators, of all men who became aces in the war, and of all commercial pilots. An effort will be made during the congress to form a national organization of airmen.

Maj. Reed Landis, the Chicago ace, is already making efforts to form an organization of Illinois aviators. The major and his father, Judge K. M. Landis, will attend the convention. Eddie Rickenbacker, "ace of American aces," will attend the congress.

There will be held in conjunction with the races and the congress an indoor and an outdoor exposition of aircraft, in which every manufacturer of aircraft in America will have exhibits.

Flying Along

Operating a daily passenger, freight, and mail aerial transport service, Aeromarine Airways in six months made more than 160 flights to and from Key West, Fla., and Havana, Cuba, at an average speed of ninety-six minutes per flight over the 110 miles separating the two terminals.

More than 1,100 passengers were carried in that period. Approximately 26,042 pounds of United States and Cuban mail were carried between the two cities. Aeromarine navy flying cruisers accommodating eleven passengers were employed in this service.

Aeromarine Airways also operates out of New York city along Atlantic and New England coast and inland waterways.

Is It True?

An airplane capable of landing without the need of a large aviation field, able to rise without a long run beforehand, able to travel more than 300 miles an hour, and, if necessary, to meander along at but a few miles an hour, is announced as the invention of an Italian engineer, Epaminanda Bertucci of Rome. The inventor claims that he already tried out the machine on a small scale and regards his first experiments as indicative of the success of the invention. The new machine is primarily intended for aerial war chasing and is to be armed with a machine gun. It is a monoplane.

Food by Air.

The British air ministry was prepared to transport and distribute food throughout the United Kingdom had the recent threatened railway strike materialized.

POWERED WITH TWO OX5'S



E. M. Laerd, whose airplane factory is in Wichita, Kas., has built a six passenger ship around two OX5 motors. It is the first bi-motored ship in America that has the old faithful Curtiss motors for power plants. Buck Weaver is the pilot in the cockpit.

AVIATION QUERIES

Information on any subject relating to aeronautics will be answered in this section of The Sunday Tribune. Address your letters to the Aviation Editor of The Tribune.

What Are—?

"What do the following words mean—zoom, biplane, archy, contact, strafing, joystick? J. J. H."

A zoom is a sudden upward climb. A biplane is an airplane with two wings. Archy is anti-aircraft fire. A pilot shouts "contact" to tell the mechanic the ignition switch is turned on. Strafing means worrying or harassing. The joystick is the control lever of an airplane.

About H. P.

"What is the horsepower of the Liberty motor? JAMES GLEASON.

400 h. p.

Have You Heard?

"Can an aviator land an airplane safely after his motor stops? J. K. L."

He can if he is over a good landing field. The ship is so balanced that it will glide safely if he is capable and flies carefully.

Gypsy Flying?

"I would like to know if there is any money in passenger carrying around the country? Do you have to be over 21 to obtain a license to carry passengers? C. S."

Gypsy flyers report business good. No.

Germans Making Great Advances in Air Gliders

[Chicago Tribune Foreign News Service.]

LONDON, Oct. 7.—Forbidden by the armistice terms to install engines in any airplanes it may construct, Germany is now experimenting with engineless airplanes, and has developed gliders capable of a five mile sustained flight, according to Handley Page, the English aircraft expert, who has just returned from a visit to Germany.

The most successful type of glider which Germany has built is called the Munich. It has but few of the features of the engine driven airplane, being without an engine, propellers, undercarriage, wheels, ailerons, or elevators. It has simply a fusilage and moveable wings, which are operated by the pilot. So far thirty successful flights have been made in this machine.

Another type, the Aachen, lands on skids, instead of wheels. Shock absorbers are fitted to these skids, but the landing speed of the machine can be reduced to little more than a fast walk, and wheels thus become unnecessary.

The gliders are launched upon their flights by a catapault device. The machines are placed at the crest of a little hill and anchored. Rubber hawsers are attached to the chassis and put under tension. When the machine is released it shoots into the air and is enabled to rise and fly by the operation of the moveable wings.

The gliders include both monoplanes and biplanes, and some of the smaller machines have been built by engineering students at a cost of $125 apiece.

Slams of Life

By J. P. McEVOY

TO MY LITTLE HEATHEN.

When mother bids you kneel and pray
Beside your crib at close of day,
A heathen you delight to be
Although a Christian child of three—
You show a most unseemly speed
As if for prayer you felt no need,
And will not kneel in proper mood
With reverential attitude.

SON (kneeling with great effort):
Now I lay down to keep
DOOD NIGHT! (Gets up.)
MOTHER:
Not "good night." Kneel down and finish your prayer.
SON (sits down on floor):
Pray Lord tol to keep
DOOD NIGHT! (Rolls over on his back.)
MOTHER:
Don't be always saying "Good night." Kneel up and start all over again.

That every evening you should pray
In this abandoned, godless way,
Has filled your mother's heart with woe—
A situation you should know—
For once aware of how she feels
I'm positive our soft appeals
Will touch you to your little core
And you will pray like this no more.

SON (sitting on heels):
'Fi hood die 'fore I hake
DOOD NIGHT. (Starts to climb into bed.)
MOTHER:
Please! PLEASE! Sit up and say your prayers right.
SON (chinning himself on bed):
Hope Lord tol to take
DOOD NIGHT. DOOD NIGHT.
(Catches sight of cat and chases it out into the kitchen.)
MOTHER (chasing son who is chasing cat):
Come back here! COME BACK HERE! O, there never was such a child!

The Fashion Automobile Station
Inc.

Announce Their

New Downtown Showroom

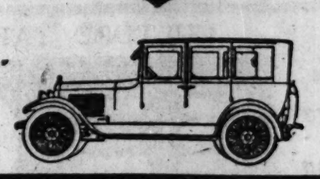
Conveniently Located in the Loop,
at the
ELECTRIC SHOP, 140 S. Dearborn Street

Milburn Electric
1922 Models Now on Display

Executive Offices:
740 E. 51st St.
Phone Oakland 1316

HARRY SALVAT,
President

AUBURN Beauty SIX



Never a Car More Widely Praised

Owners of the new 1922 Auburn are enthusiastic over its 42 important betterments resulting in Restful riding

On August 21st, when we announced the new 1922 Auburn Beauty-SIX with 42 important betterments, we knew we were offering the public a most unusual car—and a wonderful value.

Yet the reception this car has received surpasses even our fondest hopes.

From every state in the Union the good news comes. Owners tell us frankly they have never known its equal in motor car satisfaction. They are enthusiastic about its qualities of Restful riding.

There is one outstanding reason for this marked satisfaction. Present-day conditions demand unusual care in car buying. Buyers are comparing cars and values as never before. They are *looking* before they *step*. They are basing their judgment on *certainty* and *knowledge*. And they are quick to sense the superior value of this 1922 Auburn.

Some speak of its wonderful motor; some of its riding comfort; and others of its easy driving qualities. Comment is unanimous on its good looks. Enthusiasm over its dependable performance—its economical operation—is unrestrained.

Restful riding sums up in two short words the unmatched satisfaction which goes hand in hand with this 1922 Auburn.

Auburn stands almost alone in coming out at this time with a 1922 model *that is really a NEW model* embodying distinct and important betterments.

Measured by costs of a year ago, the new 1922 Auburn Beauty-SIX would be priced at not less than $2300. The price today is $1695 f. o. b. Auburn, Indiana.

By all means, visit your Auburn dealer. Get the facts from him about the 42 betterments. Let him go over them point by point. Let him take you and your family for a ride.

AUBURN AUTOMOBILE COMPANY, AUBURN, INDIANA

NEW PRICES, f. o. b. Auburn, Indiana: 5-Passenger Touring, $1695; Roadster, $1670; 7-Passenger Touring, $1760; Coupe, 2475; Sedan, $2495. Cord tires standard equipment on all models.

ROCHFORD MOTOR COMPANY
2411-2413 Michigan Ave., Chicago Phone Calumet 6740

LOCAL DEALERS

Dallas Auto Sales.....22 E. 111th Pl.
Donat Auto Sales.....3817 West 26th St.
Silver Beach Garage.....6314 Broadway
G. Lightheart.....814 N. Boul., Oak Park
States Motor Sales.....4645 W. Madison St.
Coles Auto Sales.....3716 Fullerton Ave.
Auburn Up Town Sales, 3908 Sheridan Road
Briggs, C. H.....1549 Sherman St., Evanston
Illinois Motor Sales Corp., 5300 Broadway

Restful riding
AUBURN Beauty-SIX

Studebaker

SPECIAL-SIX COUPE $2450
FOUR-PASSENGER

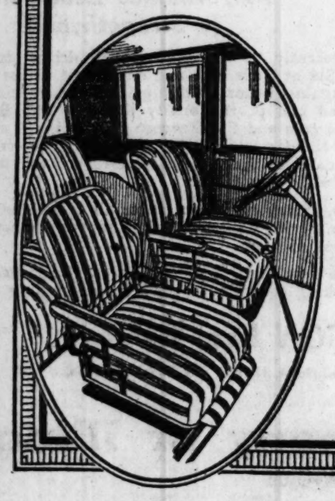
THERE is a charm of good taste in every feature of this distinctively designed and elegantly appointed four-passenger SPECIAL-SIX COUPE. It is the ideal enclosed car for women—for the theatre, shopping and social functions—as well as for use by the business and professional man.

Soft carpeting, subdued harmony of coloring in the upholstery, inviting depth of cushions, completeness of appointments—all offer an irresistible appeal. Silk roller-curtains are provided at windows, and electric dome and side lights glow softly at your touch.

An important and unique feature of this Coupe is the folding seat, for the fourth passenger—it is, in reality, a cozy chair with cushioned seat, arms and back—giving a maximum of riding comfort. When not in use, it folds out of the way.

With all its luxury and beauty, you get, at this low price, the mechanical excellence, power and easy riding qualities built into the 50-H.P. SPECIAL-SIX chassis upon which this Coupe body is mounted.

"There's perfect comfort for four people with arm chair in position—and it folds quickly out of the way when not needed.



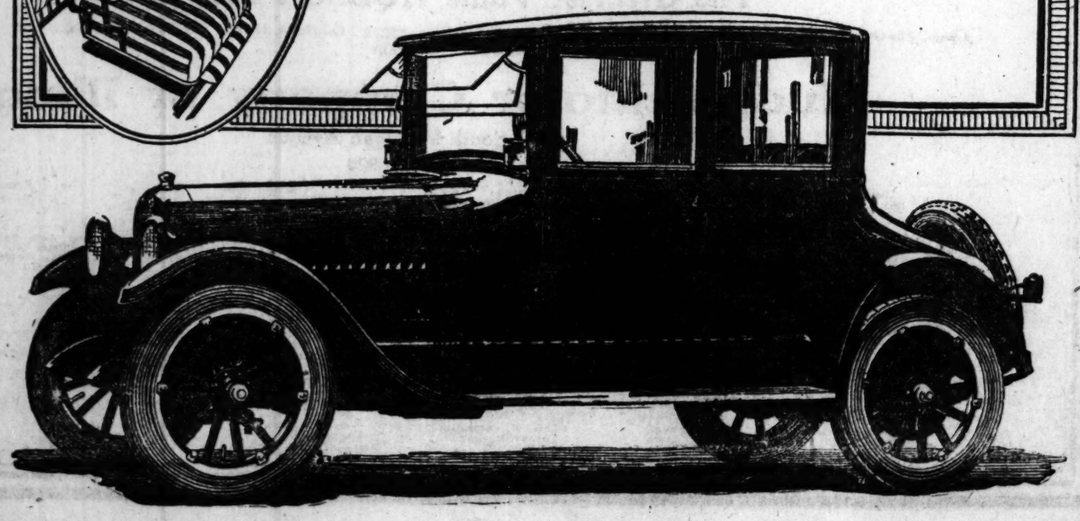
Studebaker Sales Co. of Chicago
Studebaker Distributors
Michigan Ave. at 21st St. Phone Calumet 6480

NEW PRICES OF STUDEBAKER CARS
f. o. b. Factories, effective Sept. 8th, 1921

Touring Cars and Roadsters		Coupes and Sedans	
LIGHT-SIX 3-PASS. ROADSTER	$1125	LIGHT-SIX 3-PASS. COUPE-ROADSTER	$1550
LIGHT-SIX TOURING CAR	1180	LIGHT-SIX 5-PASS. SEDAN	1850
SPECIAL-SIX 3-PASS. ROADSTER	1685	SPECIAL-SIX 4-PASS. COUPE	2450
SPECIAL-SIX TOURING CAR	1635	SPECIAL-SIX 5-PASS. SEDAN	2550
SPECIAL-SIX 4-PASS. ROADSTER	1635	BIG-SIX 4-PASS. COUPE	2850
BIG-SIX TOURING CAR	1985	BIG-SIX 7-PASS. SEDAN	2980

ALL STUDEBAKER CARS ARE EQUIPPED WITH CORD TIRES

This is a Studebaker Year





SACRIFICE GARAGE SALE
at Pre-War Prices
18x18—2 Car—$240.00
Delivered and set up in Chicago. Place your order now and get your cement floor in before the frost.
Chicago Portable Garage Co.
3059 Grand Avenue
Phone Garfield 128

GARAGE MEN ATTENTION

Owner will build high class salesroom-garage—175 car capacity; Wilson Ave. district near Broadway; long lease. Best garage location on North Side. Particulars,
Address P L 329, Tribune

TIRE PRICES BLOWN TO ATOMS

Another Slaughter in Tire Prices
That You Can Hardly Believe Till You See the Goods

Special Reductions for Late Buyers
FISK, FALLS, MASON, EMPIRE
FIRESTONE, GOODRICH AND MANY OTHERS

Size	FABRICS—ALL NON-SKID List Price	FABRICS—ALL NON-SKID Your Price	CORDS—ALL NON-SKID List Price	CORDS—ALL NON-SKID Your Price
39x6	$75.00	$8.00		
37x5	49.00	8.00 to $12.50	$62.00	$22.00 to $35.00*
35x5	45.50	7.00 to 11.50	59.50	20.00 to 33.00*
36x4½	44.50	7.00 to 21.00	61.15	14.50 to 29.50*
35x4½	43.50	9.00 to 19.50*	58.50	19.00 to 29.00*
34x4½	40.50	12.00 to 19.00*	55.00	18.00 to 29.00*
33x4½	38.50	16.50 to 18.50*	53.00	18.00 to 28.50*
32x4½	36.50	12.50 to 17.50*	52.00	18.00 to 27.50*
34x4	33.50	12.00 to 15.45*	46.00	14.00 to 23.50*
33x4	32.50	8.00 to 11.75	44.00	16.50 to 23.00*
32x4	29.00	8.00 to 11.50	42.00	14.00 to 22.00*
31x4	26.00	8.50 to 10.50	.....	.....
32x3½	23.85	7.50 to 9.50	33.50	12.75 to 14.75
30x3½	17.00	6.75 to 9.50*	27.50	8.50 to 16.50*
30x3	12.85	7.50*	.....	.....

*Star Prices Cover 7,000 Mile Fabric and 10,000 Mile Cords. All covered by the factory guarantee and our own.
Inner Tubes in all sizes. ALL FIRSTS. Just order them; our prices will satisfy you.

OPEN DAY AND NIGHT AND SUNDAYS

POSTAL TIRE SERVICE
1506 Michigan Ave., Calumet 959

ACME TIRE SERVICE
3919 Sheridan Rd., Wel'gt'n 271

CUT OFF ON DOTTED LINE

For Out of Town Subscribers
ORDER BLANK
POSTAL TIRE SERVICE
1506 Michigan Ave., Chicago

Name .....
Address .....
Town .....
State .....
Express ☐ Parcel Post ☐

Enclosed find $2.00 deposit. Ship the following order, C. O. D. for balance, subject to inspection. (Choice of three makes.)

.....
.....
.....
.....
.....
.....

Wheaton Plant 500 Trees Alo Roosevelt R

By Leola Allard.

Those wishing to purchase markers for memory trees highways may do so by w State Adjutant William Q. S the American Legion, 111 We ington street, Chicago. Any city wishing them may buy th The Legion has secured the possible price on the marker will be sunk into cement or s contain 240 names to the m less if desired. Adjutant Sta take charge of all orders for and will see that they are d where they are wanted. The $1 per name and the regulat holds 240 names.

WHEATON, Ill., prou nounces its effort and ment in securing for t urb four miles of memo for the Wheaton soldiers of war. For two miles leading city and two miles leading out Roosevelt road, there will be 500 beautiful trees.

Already the committee has t and the money to mark them in along the highway. Not onl but Wheaton, in its heart, is that other suburbs will join in the remainder of Roosevelt memory avenue and plant the between the cities of Elmhurst bard, Glen Ellyn, Wheaton, We cago, Geneva, and to the Lincol way. It is dropping hints would be a wonderful thing to it would be an ill wind that w carry the suggestion.

Mrs. Will H. Lyford of Wh who was chairman of the memo committee, tells the story of Wh accomplishment. She is earnest praise of Capt. Gail Reed, comm of the La Verne T. Parrottet the American Legion. He did to make the campaign a succe declares. This is Mrs. Lyford's It should be an inspiration t suburbs that are thinking of r their memory roads soon.

Asks Women to Help.

"It gives me great pleasure t you an account of the metho achievement of the memorial tre mittee of Wheaton. Shortly aft adoption by the American Leg the plan suggested by THE C TRIBUNE for national roads of r brance Capt. Gail Reed, comm of the La Verne T. Parrottet p the Legion, requested the women' liary to carry on the work fo post.

"At the first meeting of the co ee of seven it was seen that in n accomplish the spirit necessa ust be made a community p h that end representatives we pointed from all the patriotic, and religious organizations an committee comprised:

Capt. Gail Reed, American Legion.
Mrs. L. Slusser, Woman's auxiliary
J. B. Sterenberg, city council.
L. L. Hiatt, Business Men's assoc
Mrs. John Butler, Community club
A. T. Parrotett, park board.
Mrs. Schuyler Reber, school board
Mrs. A. D. Murray, Women's Dep club
F. O. Weimore, Chicago Golf club.
R. L. Gates, county commissioners
ways.
Dr. M. Cornelius, Boy Scouts.
Mrs. A. T. Parrottet, First Baptist
Mrs. G. L. McKay, Gary Methodist



Why Bring

Prices on the El scout, sedan an reduced $280 to

And the import refinements and these new model the car's value.

Therefore, your your Elgin Six to $550. And yo pay—another sa are f. o. b. Chica now equipped wi

Notice how man see on the street

ELGIN
2323 Michiga

Englewood Overland Co.,
Fullerton Auto Sales & Ave., Chicago.
Hamlin Motor Sales Co Chicago.
Frank W. Hirsch & Co., Chicago.

Wheaton Plants 500 Trees Along Roosevelt Road

By Leola Allard.

Those wishing to purchase bronze markers for memory trees on the highways may do so by writing to State Adjutant William Q. Setliffe of the American Legion, 111 West Washington street, Chicago. Any state or city wishing them may buy them here. The Legion has secured the lowest possible price on the markers, which will be sunk into cement or stone and will take 250 names to the marker, or less if desired. Adjutant Setliffe will have charge of all orders for markers and will see that they are delivered where they are wanted. The price is $1 per name and the regulation size will be 6x6 inches.

WHEATON, Ill., proudly announces its effort and achievement in securing for that suburb four miles of memory trees for the Wheaton soldiers of the late war. For two miles leading into the city and two miles leading out of it, on Roosevelt road, there will be planted 500 beautiful trees.

Already the committee has the trees and the money to mark them in bronze along the highway. Not only that, but Wheaton, in its heart, is hoping that other suburbs will join in making the remainder of Roosevelt road a memory avenue and plant their trees between the cities of Elmhurst, Lombard, Glen Ellyn, Wheaton, West Chicago, Geneva, and to the Lincoln highway. It is dropping hints that it would be a wonderful thing to do, and that would be an ill wind that wouldn't carry the suggestion.

Mrs. Will H. Lyford of Wheaton, who was chairman of the memory tree committee, tells the story of Wheaton's accomplishment. She is earnest in her praise of Capt. Gail Reed, commander of the La Verne T. Parrottet post of the American Legion. He did much to make the campaign a success, she declares. This is Mrs. Lyford's story. It should be an inspiration to other suburbs that are thinking of making their memory roads soon.

Asks Women to Help.

"It gives me great pleasure to send you an account of the methods and achievement of the memorial tree committee of Wheaton. Shortly after the action by the American Legion of the plan suggested by THE CHICAGO TRIBUNE for national roads of remembrance Capt. Gail Reed, commander of the La Verne T. Parrottet post of the Legion, requested the women's auxiliary to carry on the work for the city.

"At the first meeting of the committee of seven it was seen that in order to accomplish the spirit necessary it must be made a community project. To that end representatives were appointed from all the patriotic, civic, and religious organizations and the committee comprised:

Capt. Gail Reed, American Legion.
Mrs. L. Slusser, Woman's auxiliary.
Mr. Ilterenberg, city council.
Mr. Hiatt, Business Men's association.
Mr. John Butler, Community club.
Mr. A. Parrottett, park board.
Mr. Schuyler Reber, school board.
Mr. A. D. Murray, Women's Department club.
Mr. O. Wetmore, Chicago Golf club.
Mr. L. Gates, county commissioners of highways.
Mr. M. Carnalina, Boy Scouts.
Mrs. A. T. Parrottet, First Baptist church.
Rev. G. L. McKay, Gary Methodist church.
Mrs. E. T. Wanner, Presbyterian church.
Mrs. G. M. Cantrall, Catholic church.
Mrs. W. W. Steven, Episcopal church.
Mrs. H. W. Stough, College and Second Baptist church.
H. F. Bels, Lutheran church.

No Drives for Money.

"I was made chairman and Capt. Reed and Mrs. Stough were first and second vice chairmen. The organizations represented nearly every phase of community life. Plans were presented by the representatives of each church to the families of men whose names appeared on service flags or honor rolls of the churches, and they were given an opportunity to contribute one or more trees to their soldiers, sailors, and marines. In the case of men without parents, the churches have provided for trees, and individuals who had no members of their families in the war volunteered to contribute one or more trees.

"There has been no compulsion, no solicitation, no drives to secure funds. The plan met with generous approval and assistance; in a few cases by good sized checks, and in one by the gift of 100 trees.

"The tree selected is the white elm and the road the Roosevelt road, which is in itself a memory road. The contract for the trees, their planting, and maintenance for three years, is to be given to one nurseryman, who will be selected by E. L. Gates, the commissioner of highways. The funds are in the custody of L. L. Hiatt, the treasurer, and their disbursement is subject to the approval of the committee."

Dedication on Memorial Day.

The trees are to be planted this fall—500 of them—and are to be marked and dedicated on or immediately before Memorial day, 1922. The matter of markers and verification of names is in the hands of Commander Reed.

The program for the dedicatory exercises has been turned over to a committee from the Women's Department club of Wheaton.

MEMORY TREES



Saginaw, Mich., is growing these 2,000 walnut trees for roadside planting. They were walnuts from Mount Vernon, the home of George Washington. Left to right: Senator Harvey A. Penny, father of the legislative measure, providing for planting of roadside trees on highways; C. A. Reed of the United States department of agriculture, and William S. Linton of the Northern Nut Growers' association. These trees are to be a joint memorial to the world war soldiers and the father of his country.

Vaudeville Wit

PALACE.

Tom Patricola and Irene Delroy:

"What makes you so happy?"

"I was just talking to a bootlegger."

"And what did he say?"

"Yes."

"That night I was at your house havin' a cupa coffee with your dad that dog of yours barked at me all the time. What was the matter with him?"

"Why, the poor little fellow was mad 'cause you were drinking outa his cup."

"My dog is what you'd call a hardware hound."

"Why a hardware hound?"

"'Cause every time a stranger comes to the house he makes a bolt for the door."

"How much is your dog worth?"

"Ten thousand dollars."

"Whew—that's mor'n I'm worth."

"Well, yes, some dogs are worth more than others."

"I had a dog once."

"Where is he now?"

"I killed him."

"Was he mad?"

"Well, he didn't seem to like it very well."

"When you die you won't go to heaven."

"I don't care; I don't wanna go to heaven, anyway. I wanna go with you."

"They should make men stop looking at us girls in short

"No, sir. I'm a true American, and I believe in the freedom of the seas (seas)."

"Are you fond of nuts?"

"Is this a proposal?"

ASTRONOMY

A LEGEND OF THE BEAR.

THE Dipper is the best known constellation of all. It never sets. Somewhere, every night, it can be seen as it wheels round the pole. It comes swinging down and following close behind it Arcturus, the Bear Driver star.

The Dipper is not a true constellation in itself, but is only a part of the much larger group called Ursa Major, or the Great Bear. There is a legend that you must hear about how Arcturus and the Bear came to be.

When Jason and the Argonauts returned to Ialcus by the sea, bearing the Golden Fleece with them, Pelion the king, was wild with fear and hatred. The prophecy surely now would be fulfilled, and Jason would succeed him to his father's throne.

You remember that Pelion was Jason's uncle, a wicked man, concerning whom many tales were told. When Jason was a little boy Pelion had driven him and his father out and seized the rich town of Ialcus for himself. But it was foretold that some day a man would come before him wearing but one sandal, who was to be king in his stead. Pelion, ever wary of this man, had an officer whose sole duty it was to look after the feet of all the people who came into the presence of the king, but in spite of all his precautions half the prophecy came true. Jason, grown to manhood, but not knowing who he was, returned. As he journeyed toward the town he met an old woman, poorer than himself, and gave her one of his sandals. Trudging into town one shoe off and one shoe on, he came squarely face to face with his uncle as the latter was about to make the sacrifice. And now he had come back again from what seemed certain death and Pelion's peril was as great as ever.

The king did not dare to kill him for his nephew was too popular. Neither could he have him slain, because the body would be sure to be discovered, and every one knew of the enmity he bore the hero. Pelion thought of many ways that he might be rid of him and at length he laid a plot. There was a stream up in the mountains near Ialcus whose water bore a charm.



JASON AND THE BEAR

ARCTURUS THE DIPPER

BY S.R.MAXWELL

Should any one set foot in it while a wish was being uttered he would forthwith be turned to what was wished. This was a scheme indeed! He would lure Jason there and turn him into a bear, with never a trace of suspicion upon himself.

He sent for Jason and suggested that they go out to seek the rainbow's end, playing in the hills beyond the town. There, he said, were riches far transcending even the wondrous golden fleece. The two walked out together and came at last to the charmed rivulet.

"Let us not cross on the stones," said Pelion. "We will wash our feet by wading through these cool waves."

But Jason had already sprung out on a stone, and, looking back, he saw his uncle watching him from the bank and himself not deigning to come near the water. His face was venomous with hate and Jason knew that there was peril near.

"Why do you hang back?" he cried. "Come, we will wade across together or I will keep on these dry stones."

Pelion dared not refuse outright, and he, too, began to step from stone to stone, cursing Jason beneath his breath and saying, "Become a bear, become a bear," hoping that the young man would slip and wet his foot before he was across.

But Jason leaped along the stones, and never once did his foot touch water. As Pelion saw him slipping from the trap, great rage welled in his heart; he cursed him aloud, and as he cursed he quite forgot himself and slipped. His foot went in, and Jason heard a growl. Looking back, he saw a shaggy bear come shambling through the water with a great splashing, with Pelion's crown upon its head and dressed in the kingly robes.

He realized the fate he had so narrowly missed.

"Foul beast," he cried, "'tis fitting that you should yourself receive the fate you meant for me!" He snatched the crown away, and with a club he drove the bear back to the town.

The people saw him coming, his club upraised, the crown about his arm, the ambling bear in front still trailing Pelion's soiled and muddy garments. The prophecy was fulfilled. Jupiter laughed aloud when he beheld the sight, and to make the lesson always visible he set the stars of Jason and the bear up in the sky.

Arcturus, the bear driver, as Jason is now known, prods the beastly king across the sky each night, and so that none can forget the bear never sets but is forced to wear his besmirched robes always before the gaze of men.

PROTEX



$7.50

is cheap insurance—every one will agree to that.

PROTEX PROTECTS

Day and Night Driving Made Safe

Put One on Today
Installed in 30 minutes

Buy Protex by Name

$7.50

Fraser & Stout Distributors of Protex Signal

Main 1155 186 N. La Salle St. Chicago, Ill.

Self-acting
PROTEX SIGNAL
-DAY and NIGHT-

Subscribe for The Tribune. Advertise in The Tribune.



Why This Reduced Price Brings You Extra Value

Prices on the Elgin Six touring car, scout, sedan and coupe, have been reduced $280 to $400.

And the important improvements, refinements and extra equipment of these new models add easily $150 to the car's value.

Therefore, your total gain by buying your Elgin Six now is at least $430 to $550. And you have no freight to pay—another saving. These prices are f. o. b. Chicago. All models are now equipped with cord tires.

Notice how many Elgin Sixes you see on the streets. In the past two years five million dollars' worth of Elgin Sixes have been bought by Chicago motorists alone.

Ask some of these Elgin owners about the car's performance, comfort, endurance. Ask them how many miles they get to the gallon, how much they have spent for repairs.

Then come in and inspect these new models closely. And you will be convinced that at these reduced prices the Elgin Six will bring you greater value than any other car at anywhere near the same price.

ELGIN MOTOR SALES COMPANY
2323 Michigan Ave. Phone Calumet 6420

Authorized Community Dealers

Englewood Overland Co., 5952 S. Halsted St., Chicago.
Fullerton Auto Sales & Supply Co., 3723 Fullerton Ave., Chicago.
Hamlin Motor Sales Co., 3541 W. Madison St., Chicago.
Frank W. Hirsch & Co., 4733 Cottage Grove Ave., Chicago.
Jos. L. Donat Auto Sales, 3817 W. 26th St., Chicago.
Northwest Motor Sales Corp., 2554 Milwaukee Ave., Chicago.
Square Deal Motor Co., 5407 Broadway, Chicago.
J. F. Welbourn, 5420 Archer Ave., Argo, Ill.
Barrett & Burgett, Grand Blvd. at Ash, Waukegan, Ill.

TRADE PENBERTHY PRODUCTS MARK

RE-ATOMIZER

BALL & BALL PATENT



Illustrating how the Re-Atomizer collects the liquid gasoline from the walls of the manifold, re-vaporizes it and distributes it evenly into all the cylinders.

Illustrating how gasoline condenses on the side walls and at bottom of the manifold and is drawn into the cylinders in liquid form when the Re-Atomizer is not used.

Stops Liquid Gasoline from diluting the Crankcase Oil

Do you know tests have proven that the crank case oil in the average car is diluted by liquid gasoline getting into the crank case at the rate of 1% each hour the motor is running?

After only a few hours' running the oil is too thin to lubricate the motor efficiently. Excessive wear occurs, and within a few months' time your car sounds and acts like an old car instead of running perfectly, as it should.

How It Works and What It Does

The PENBERTHY RE-ATOMIZER keeps liquid gasoline out of the cylinders and crank case.

It traps the gasoline as it collects on the side walls of the manifold, feeds it into a powerful air stream which re-atomizes it completely and passes it on evenly into all cylinders.

The Re-Atomizer not only prevents dilution of the crank case oil, but will make an astonishing improvement in the operation of your motor. Liquid gasoline is the chief cause of carbon deposits in the cylinders. Carbon chokes the motor and makes it hard to start and slow to warm up—makes it lazy on the "get-away."

The Re-Atomizer prevents all of this. It will make a marked improvement in the operation of your car—make it get away faster, develop more power, start more easily, warm up quicker and actually save you from 15 to 25% of your gasoline cost.

If Not Satisfactory After Thirty Days' Trial, Dealer Will Refund Your Money

Re-Atomizers Are Furnished to Fit All Makes and Models of Cars

DEALERS
Send Coupon Today!
The Federal Automotive Sales Co.
Monadnock Bldg., Chicago, Ill.
Send me details of your proposition.
Name .....
Address .....

Sold by Leading Dealers Everywhere

The Federal Automotive Sales Company

Telephone Harrison 8630 1401 Monadnock Building, Chicago

Distributors for

Penberthy Injector Co., Detroit—Established 1886

CAR OWNERS
If Your Dealer Cannot Supply You, Send Coupon Today!
The Federal Automotive Sales Co.
Monadnock Bldg., Chicago, Ill.
Inclosed $.....for Penberthy Re-Atomizer for.....car, model.....year.....
Send descriptive literature.
Name .....
Address .....

FARM AND GARDEN

Reduced Yield Sends Cotton Prices Soaring

COTTON growers of the south refute the current reports that they are facing starvation. Quite to the contrary, they are in good condition, making rapid recovery in their buying power, instead of losing $300,000,000 as a result of a decrease of 5,000,000 bales of cotton from a normal crop of 12,000,000 bales.

In writing to THE TRIBUNE, Frank A. Briggs, editor of Farm and Ranch, Dallas, Tex., says that when the government reported a probable yield of 7,031,000 bales, uninformed jugglers of figures told the price of cotton and multiplied it by 2,500,000,000, and the story of the tremendous loss to the south was created.

Farmers took part in the reduction of the cotton yield themselves. According to Mr. Briggs, cotton farmers, encouraged by bankers, merchants, and other business men, deliberately reduced the production of cotton by cutting the acreage 30 per cent. Boll weevil and other pests completed the job of holding production to the point within the limits of probable consumption with most satisfying results to the farmers, merchants, and bankers alike.

Whole Cotton Belt Benefits.

He explains that a 12,000,000 bale cotton crop, added to more than a normal holdover, would have resulted in reducing price levels to 8 cents a pound and below. At 8 cents a pound, middling basis, a 12,000,000 bale crop would have sold for not more than $480,000,000. Farmers are now selling at 20 cents and above, and he believes that 20 cents is the minimum for this crop.

At 20 cents a pound the 7,000,000 bale crop will sell for $700,000,000, or $220,000,000 more than a 12,000,000 bale crop would have brought. The whole cotton belt has profited by this increase in price.

In Texas alone the advance increased the value of the cotton crop more than $100,000,000. This has had much to do with strengthening the economic position of the southern states. The condition brought about by the reduced acreage and the advance in the price of cotton has been greatly aided by the resumption of activities in the mills and the money made available by the war finance corporation to finance the sale of cotton abroad.

Surplus Acreage for Food.

Changes in marketing are also having some effect. Twelve per cent of this year's crop is said to be contracted by the growers to be handled through the pooling system. With a holdover of 9,194,000 bales—practically all of it in the hands of the producer—added to the 7,000,000 bales produced this year, it means that there is a good supply of cotton in spite of the decrease in acreage. The ten year average is 13,008,000 bales.

"There are other phases which enter into and strengthen the economic position of the south, particularly in Texas and other states of the southwest," writes Mr. Briggs. "Farmers have planted their surplus acreage to food and foodstuffs, and the harvest has been bountiful. More farmers have lived at home, boarded at home, and put in full time in their fields than ever before. They have economized and they produced this year's cotton to sell for 10 cents a pound and less. Therefore, the advance in price has enabled them to pay off old debts and once again become factors of importance as consumers of manufactured products."

Want a Uniform Crop.

He adds that the general tendency of the southern farmer is to produce more and better cotton of a uniform staple per acre, but to reduce acreage so that the probable yield will fit the probable consumption, thereby insuring a cost plus price and making it a real money crop.

Diversification in connection with live stock is becoming general in the south. The south produced more food and foodstuffs in 1921 than any other year in its history, according to Mr. Briggs, and there is an abundance of food and an ample supply of it to spare.

Conditions in the south changed almost over night. Thousands of farmers, who were apparently in difficult circumstances a few weeks ago, are now ready to go through the winter comfortably. But all of the southern cotton growers' good fortune has not come through the change in the price of cotton. Cotton was not the only big crop grown in the south.

Texas, for example, with 3,000,000 acres more cultivatable land than Iowa, has produced live stock valued at $589,321,000; dairy products valued at $87,800,000; poultry products valued at $43,400,000, and crude oil valued at $120,000,000. Cotton and cotton seed are, of course, of greater value than any other single crop grown in Texas, but the combined value of other crops grown in that state this year is more than twice the value of cotton.

WHERE THE HEN ROOSTS



[Prepared exclusively for The Tribune by E. F. Murphy, Illinois Agricultural Association.]

BIGGEST NEST OF EGGS IN U. S.—Each dot represents 1,000,000 dozens of eggs. Approximately one-third of all the eggs produced in this country each year comes from the hens' nests of the corn belt. Of the 1,656,267,200 dozens of eggs produced in the United States in 1919, 529,137,201 dozens were produced in Iowa, Missouri Illinois, Ohio, and Indiana. The dots are less dense on the western coast, where intensified methods of poultry raising are practiced. Total production of eggs in the three Pacific coast states is less than that of any one of the five corn belt states, except Indiana.

Western Ranges Face a Serious Cattle Shortage

[Continued from page one.]

not protect ourselves. This example will serve to show you what I mean.

"In coming to Chicago in 1918 with a load of cattle I bought a mackinaw coat for $16.50 at Montevideo, Minn., a feeding point, and the cattle I had on that trip sold for $15 a hundred. Yesterday at Montevideo I priced the same grade of mackinaw, and the clerk wanted $18 for it, only $1.50 reduction since 1918, and today I sold my steers—the same grade of steers I sold in 1918—for $5.50 a hundred or $9.50 less than I got three years ago."

Rancher's Pockets Empty.

In spite of the fact that the movement of western range cattle this season is several thousand short compared with the number of range cattle marketed last year and the year before, the steers are leaving the northwestern plaines at a comparatively rapid rate if the estimated shortage of herds in the west is at all correct. The marketing of many thousands of range cattle every week will probably continue as long as the weather is fair.

Meeting with a low market, because of the poor outlet for beef, the rancher has little left in his pocket with which to continue his business after he has paid his debts. His debts were incurred while the dollar was inflated, and he is now having to pay with a deflated dollar.

A Border of Tulips for $2.00



FIFTY bulbs, including not less than five varieties, of the splendid Darwin Cottage and Breeder, May-flowering tulips, sufficient for a border 6 feet by 1½ feet, are offered at this special price. Planting directions accompany them. This is an opportunity for beginners to become acquainted with the glorious beauty, ease of culture and sure flowering quality of Vaughan's late tulips. The collection of 50 bulbs for $2; postpaid to 300 miles for 20 cents additional.

Growing Strawberry Plants

IN POTS, to plant now and bear next year. Progressive, fall bearing, per dozen, 85c; per 100, $6.00. Aroma, Charles I., Gibson, Joe Jackson, Kellogg's Premier, Senator Dunlap, per dozen, 75c; per 100, $5.00. Shipped by express.

Flowering Bulb Catalog for 1921 Out

Containing complete illustrated list and instructions about Bulbs, Seeds, Plants, Trees and Shrub Fall Planting. FREE to customers. Mailed free outside city.

West Side 615 W. Randolph — Vaughan's Seed Store WRITE OR CALL — 10-12 W. Randolph St. Near State

EDUCATIONAL EDUCATIONAL



WE TEACH COMMERCIAL ART

Properly Trained Artists Earn $100 a Week and Up—Meyer Both College, a department of the Meyer Both Company—Offers you a different and practical training. If you like to draw, develop your talent. Study this practical course—taught by the largest and most widely known Commercial Art Organization in the field with 20 years' success—who each year produce and sell to advertisers in the United States and Canada over ten thousand commercial drawings. Who else could give you so wide an experience? Commercial art is a business necessity—the demand for commercial artists is greater every year. It's a highly paid, intensely interesting profession, equally open to both men and women. Home study instruction. Get facts before you enroll in any school. Get our special booklet, "YOUR OPPORTUNITY," for half the cost of mailing—four cents in stamps.



GET THIS BIG BOOK

MEYER BOTH COLLEGE of COMMERCIAL ART
Michigan Avenue at 20th Street
Dept. Four, Chicago, Ill.

EDUCATIONAL EDUCATIONAL

"Name Your Own Salary"

Employers don't care how big salaries they pay the men and women whose work is indispensable in the success of their business!

You can "name your own salary" after you have learned the business from the ground up. But you must build your career on a thorough, first class business training.

Many of the most successful business men and women today, owe their start in life to Bryant & Stratton Business College.

You too, can succeed as they have. You too, can make use of the advantages of this institution's superior training, from which they benefited. Join one of our day or evening classes in shorthand, typewriting, bookkeeping, accountancy, C. P. A., secretarial work and every other branch of business training.

START TOMORROW

Don't delay your start towards success a single day! Call, 'phone (Randolph 1575), or write for new catalog.

BRYANT & STRATTON BUSINESS COLLEGE

116 South Michigan Avenue, Chicago, Illinois

Night Study Makes Dollars

for those who learn Gregg Shorthand at Gregg School. This training will increase your earning power from fifty to one hundred per cent, as it has done for thousands of others.

START NOW

Your progress is individual. For catalog, call at office, write or telephone (Randolph 6040).

GREGG SCHOOL

6 N. Michigan Av., Chicago, Ill.

-MOSER-
SHORTHAND COLLEGE

A BUSINESS SCHOOL OF DISTINCTION

High School Graduates Only Are Enrolled

Munson and Gregg Shorthand Bulletin on Request

Students May Enter Now

116 South Michigan Ave.
Twelfth Floor. Randolph 4347.
CHICAGO

FOR the
—business man
—banker
—professional man
—teacher
—scholar
—traveler

We positively guarantee to teach you

Spanish or French in 30 hours

No Outside Study Required

This unique Rapid System is taught per mail by noted native professors of international reputation. Instruction is so arranged that each student can receive **intensive** personal attention.

For further particulars phone, call or write

The Cortina Academy of Languages
816-17 McClurg Bldg.
218 South Wabash Avenue
Phone Harrison 1678

YMCA School of COMMERCE

AN evening school of university grade offering business training to men who work. The Bachelor of Commercial Science degree is conferred upon completion of four-year courses.

Five Standard 4-Year Degree Courses in Business Administration, Marketing, Accountancy, Banking and Finance, Production.

Seven 2-Year Certificate Courses in Real Estate, Credit Management, Foreign Trade, Employment Management, Insurance, Traffic Management, Purchasing.

Over Sixty Short Courses from which the student may choose those which will be of most value to him.

A limited number of partial scholarships are available to ex-service men.

Classes Now Forming.

Enrollment Limited. Register Now

Call, write or phone for new 64-page Catalog, T-1.

YMCA SCHOOL OF COMMERCE
"The School With Practical Business Courses"
19 S. LaSalle St., Chicago. Central 6789

Train Your Memory
Course of Nine Lessons

THE Berol Method course of Memory Training, a system of proved results, consisting of nine evening lessons, one each week, is offered by the YMCA School of Commerce. In these nine sessions your memory is trained to tag, register and file away every

Name—Fact—Figure—Face

of interest to you in such a way that you can recall it immediately. A good memory is an incalculable asset.

Evening Class Begins Oct. 13

A limited number of partial scholarships are available to Ex-Service Men.

Come to the Free Demonstration, Thursday, Oct. 13, at 7:45 P. M.

Call at office, write at once, or phone Central 6789 for folder T-10 and full particulars.

YMCA SCHOOL OF COMMERCE
19 So. La Salle St., Chicago

Linguists Wanted

Big business is calling for men and women understanding foreign languages. Splendid opportunities are open—good positions are easy to obtain—the ability to read, write and speak some foreign language is all that is needed.

Learn Spanish, French, German, Italian, English, or some other modern language at the Berlitz School of Languages and fit yourself for better things. Tuition is reasonable and Classes continue Day and Evening. Private lessons if desired.

Ask for catalog.

BERLITZ SCHOOL OF LANGUAGES
EST. 1878 — 330 BRANCHES
56 E. Congress St. Harrison 392

Big Demand For Calculating Machine Operators

We have positions open **right now** for Burroughs Calculating Machine operators. These positions are permanent, pay good salaries from the start, and offer splendid opportunities for advancement.

Learn this modern business art at a Metropolitan School. Reasonable tuition. Day and Evening Classes. Call at our nearest school.

Metropolitan Business Colleges

37 S. Wabash Ave.....Randolph 2206
9008 Commercial Ave., So. Chgo. 1144
64th St. & Ashland Ave. Prospect 2805
63d St. & Princeton Ave., West. 2227
Oakley Ave. & 12th St., Seeley 30
9 S. Crawford Ave.....Nevada 1637
1530 N. Robey St.....Humboldt 1138
Lincoln & Belmont Aves., Grace. 2227
Larrabee, nr. North Ave. Diversey 2866
Kenmore & Wilson Aves., Sunny. 9425
Lincoln, Lawrence and Western.....
.....Ravenswood 1213
Joliet, Elgin and Aurora, Ill.

MAYO FEDERATED COLLEGES

Day and Evening Classes Open to Men and Women

Fall Term Now Starting

COMMERCE

PREPARATION FOR

Accounting — Foreign Trade
Advertising — Bus. Management
Marketing — Consular Service
Salesmanship — Secretarial Work
Traffic Management — Public Speaking
Insurance and Real Estate — Journalism
Banking

All Courses Credited Toward a Degree

LAW PREPARATORY

Thorough preparation for the Bar. Complete curriculum leading to LL. B. and J. D. degrees.

Preparation for C. P. A., Law, Medicine, Pharmacy, Dentistry, College or University entrance. Small classes insure individual attention and rapid progress. For catalog of different departments call, phone (Wabash 9388) or write

ARTHUR E. MAYO, President
1020, 431 S. Dearborn Street, CHICAGO

Home Economics

Cookery, Sewing, Millinery

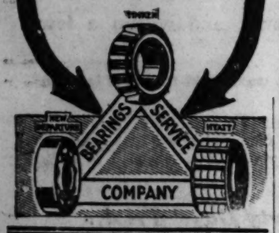
Morning, Afternoon and Evening Classes for HOME USE. One year PROFESSIONAL course in INSTITUTIONAL MANAGEMENT. Register now. Classes now forming. Business women can prepare themselves for greater earning by attending our special classes. For information and catalog, call or phone (Randolph 976).

School of Domestic Arts and Science
Dept. S, 6 N. Michigan Ave., Chicago

The BEARING YOU Require in Stock

ANY time you need a new, genuine Hyatt, New Departure or Timken bearing of any size, we can supply you right out of our stock.

Chicago Branch,
2021 S. Michigan Ave.
Phone Calumet 2960



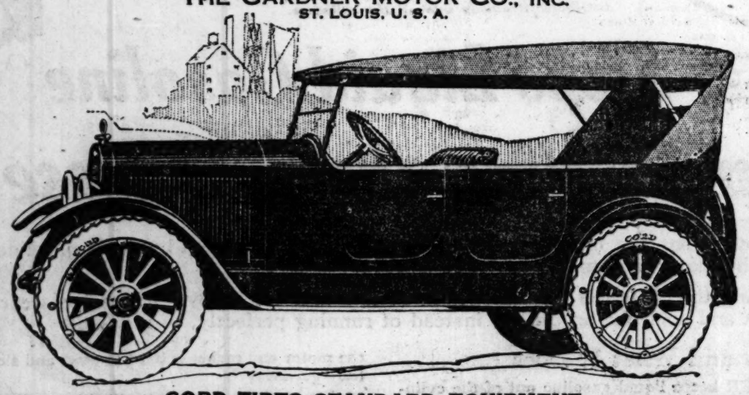
MOTOR GARDNER CAR

30 QUALITY FEATURES

1—*Cord tires*, non-skid front and rear.
2—Bright-finish, straight-grain *genuine leather* upholstering.
3—Curled hair filled cushions and backs.
4—Aluminum moulding on body.
5—Natural wood finish instrument board.
6—Oil pressure gauge on dash.
7—Eighteen-inch steering wheel with aluminum spider and non-slip rim.
8—Motometer.
9—Nickel-plated bar radiator cap.
10—Special hard-baked black enamel finish.
11—Clear-vision top covered with Chase dreadnaught *double-texture* material.
12—Large plate glass window in rear curtain with anti-rattle device.
13—Door-opening curtains on all four doors.
14—Windshield wiper.
15—Nickel-plated windshield wing nuts.
16—Spiral bevel differential gears with driving pinion integral with shaft.
17—Hydraulic pressed steel chassis frame with *five* heavy cross members.
18—Alemite system chassis lubrication.
19—Powerful L-head type motor, 5-inch stroke, 3½-inch cylinder bore.
20—*Forty-eight-pound* crankshaft.
21—Willard *threaded* rubber battery.
22—Borg & Beck improved disc clutch with *steel insert* in drive plate.
23—Westinghouse ignition starting and lighting system.
24—Semi-elliptic vanadium steel springs.
25—Timken and Hyatt roller bearings.
26—New-style improved Carter carburetor.
27—Vacuum tank gasoline feed system.
28—Stewart-Warner speedometer driven from transmission.
29—Warner-Patterson non-glare headlight lenses and nitrogen bulbs.
30—*One-hundred-and-twelve-inch* wheel base.

It's Value that Counts

THE GARDNER MOTOR CO., INC.
ST. LOUIS, U. S. A.



CORD TIRES STANDARD EQUIPMENT

LEXINGTON CHICAGO CO.
2209 Michigan Ave. — 2234 S. Wabash Ave.
Telephone Victory 3770-3771-3772
Evanston Branch—1008 Davis Street

42H

ORCHARD SCHOOL OF MUSIC

offers complete courses in PIANO, VIOLIN, VOICE, HARMONY, NORMAL TRAINING, DRAMATIC ART. 5224 Harper Ave. Tel. Dorchester 1780.

MARIE VEATCH SCHOOL OF DANCING

For professional dancers and children. Classic, Ballet, Soft Shoe, Buck and Wing, Character, Oriental, Nature Studies, Ball Room

Fine Arts Building—Wabash 7432
or Orchard School—Tel. Dor. 1780

JUANITA STAPP

Announces the Opening of the HYDE PARK SCHOOL for Little Children.

(A day school for Kindergarten, first, second and third grades.) Auto service

5220 Harper Ave. Phone Hyde Park 7871.

"100 A WEEK in Your Own Studio"

BE AN ARTIST

Turn your talent into money. We show you how. Our students are specially trained for high salaried positions. RESIDENT SCHOOL, Registration now. DAY AND EVENING CLASSES. SPECIAL COMBINED COURSE. Also Home Study Course with exactly the same text books as used in our Resident School. We teach Practical Commercial Art, which includes Advertising Illustration, Magazine Illustration, Street Car Cards, Posters, etc. Illustrated Catalog FREE. Call or write today.

COMMERCIAL ART SCHOOL
Dept. 760, 116 So. Michigan Av., Chicago

ILLINOIS SCHOOL OF ACCOUNTANCY

EVENING SESSIONS
OPEN TUESDAY,
OCTOBER 11TH, 6:30 P. M.
PORTLAND BLOCK,
35 No. Dearborn St.
Send for ANNOUNCEMENT
Tel. Dearborn 5558

ELECTRICITY

Learn Electricity in one of Chicago's oldest and largest practical institutions. No books—no classes. Master craftsman instruct you. Day or evening classes. Free Automotive course to those enrolling now.

COYNE
Trade and Engineering Schools

Practical training in all branches of drafting. We prepare you thoroughly to take a big paying position. Enter any time. Low tuition; easy terms. Write, phone or call for our big free book. 74 E. ILLINOIS ST., CHICAGO.

DRAFTING

in to ch th
into inch

In BOYD SHORTHAND signs represent syllables. Write "chin" and "thin." 112 syllables make all words. Graduate in THIRTY DAYS. Typewriting is extra. Best for reporting. Catalog on request. BOYD SCHOOL, 64 W. Randolph St., Chicago.

THORPE ACADEMY FOR BOYS

Semi-Military Under 15 Years
10 in a class. Individual attention. Uniforms worn. One hour from Chicago. Strong faculty. Rapid progress. Non-Sectarian.
Summer Camp—Pelican Lake, Wis.
LAKE FOREST, ILL.

FILING—A Paying Vocation

Day and Evening Classes. Reasonable Tuition. Call, Telephone Main 3068, or write Director, Miss Irene Warren.

Chicago School of Filing and Indexing
GLOBE-WERNICKE COMPANY
170 W. Monroe St. Chicago, Ill.

LEARN DRESSMAKING

Special Evening Classes for Business Girls.

Valentine Dressm'g Colleges
2457 W. Madison, 6205 S. Halsted, Sara Patek, Pres.

Study Chiropractic Evenings

Fastest growing profession—practitioners in every state in the Union. Chiropractors succeed when other methods fail. The only thorough evening course in Chicago in "straight" Chiropractic, leading to the degree of "Doctor of Chiropractic." Enroll now. Write or call. Office hours, 9 a. m. to 12 m., 1 to 5 and 6 to 8 p. m.

Progressive College of Chiropractic
515 South Ashland Boulevard, Dept. A.
Telephone Monroe 6048.

HOFFMAN PREP SCHOOL

PREPARES YOU FOR COLLEGE IN THE SHORTEST TIME POSSIBLE CONSISTENT WITH THOROUGH INSTRUCTION. Our graduates may be found in nearly every college and university in Chicago. Day and Evening Classes. Register NOW. 1537 N. ROSEY ST.

CONVINCING TALK SPEECH-FLUENCY
CLASSES NOW FORMING

MEN AND WOMEN — Learn speech-power-fluency for Business, Social, Speechmaking, Conversation, Dynamic Salesmanship, Aggressive salesmanship, club and banquet affairs. One extra class for men and one separate class for ladies begin Oct. 13th and 17th. No lectures or textbooks, but active Practical Training Predominates every class session under the personal instructions of Dr. Rostell, Ph. D., and Prof. Ivan Fermin, D. D. The two expert teachers in this country. Call for information or Tel. 873 Randolph for appointment. An established institution of 30 years' experience specially teaching expressive, forceful, convincing speech-power-fluency.

Webster Oratory-Speech College
116 Michigan Ave., bet. Adams & Monroe

TELEGRAPHY

We are placing our graduates, men and women, in lucrative positions right along, regardless of business depression. You wonder how we can do this. Simply because we specialize in training you and placing you on the job.

If you want a good position with a Railroad, Commercial, Brokerage, Business or Radio concern and are willing to devote your spare time preparing—you want us.

CHICAGO TELEGRAPH INSTITUTE
3400 So. Michigan Blvd. Victory 4548

Be a Doctor of Chiropractic
EARN WHILE YOU LEARN

Our Evening Classes enable students to work their way through college. Modern System of Painless Adjustment. Free and Private Clinics. Office Hours 10 to 12, 1 to 5 and 7 to 9 P. M. New class now being organized. Call or send for illustrated catalog.

Eclectic College of Chiropractic, Inc.
1647 W. Jackson Blvd. Tel. West 6820.

PHYSICAL EDUCATION for WOMEN—Accredited

Two-year Normal Course for Directors of Physical Education, Playground Supervisors, Dancing Teachers and Swimming Instructors. New Buildings and Gymnasium.

Mid-Year Class begins Feb. 2, 1922.

Chicago Normal School of Physical Education For catalog address Frances Musselman, Principal, Box 49, 3029 Greenwood Ave., Chicago, Ill.

RAG JAZZ IN 20 LESSONS

PIANO, SAXOPHONE, UKULELE, ORGAN and All Instruments. Send for booklet.
CHRISTENSEN SCHOOLS
29 E. Jackson Blvd. Phone Harrison 3870
5526 S. Western Av., West 1211; 1010 Belmont Av., Lake View 6041; 715 W. 63d St., Normal 3453; 2204 S. Crawford Av., Lawndale 786; 3602 Milwaukee Av., Albany 3150.

ENROLL NOW

Complete practical courses in Sign, Scenic, Show Painting, Commercial Art, Window Trimming, Lettering, Decorating, Paperhanging. Catalog Free. CHICAGO PAINTING SCHOOL, 740 W. Adams St.

EDUCATIONAL

SALESMANSHIP
for Men and Women

Bryant and Stratton offer a course in scientific salesmanship, taught by George Edwin Robinson, the internationally known salesmanship expert and author. The trained salesman or woman earns a permanently high salary, has splendid opportunities and is independent of competitive employment.

Evening Classes Now Open

Home study course, also. Low rates, easy terms. Free employment service. Call at office, for free sample lesson. Write at once for particulars or phone Randolph 1575, NOW.

BRYANT & STRATTON College of Commerce
116 S. Michigan Ave. Ph. Randolph 1575

EDUCATIONAL

Webster COLLEGE OF LAW

MOST SUCCESSFUL EVENING SCHOOL

Classes Mon., Wed., and Fri. Eves.

Call or write for Catalog.

30 N. La Salle St. Tel. Dearb. 1479

BE A BUSINESS WOMAN

Not An Untrained Clerk—Attend the Comptometer Adding and Calculating Machine School. Address Principal, 33 S. La Salle St. [Tel. Monroe 2580.] Felt & Tarrant Mfg. Co.

EDUCATIONAL

SALESMANSHIP

Including character analysis, taught evenings under direction of internationally known salesmanship expert and author, with 18 years' practical selling experience. New visual method. Low rates, easy terms; positions secured. Enroll now for Sept. class. Write or call at 63 E. Adams St. for free sample lesson

American College Scientific Salesmanship
Telephone Harrison 8029

PLAYGROUND WORK New Class Now Starting

Training for Playground Workers, Folk Dancing, Pageantry, Games, Story Telling, etc. Address Pestalozzi-Froebel Teachers College, Box 61, 616-22 S. Michigan Blvd., Chicago.

EDUCATIONAL

Kindergarten Training

Pestalozzi-Froebel Teachers College
A KINDERGARTEN NORMAL COLLEGE

College and Dormitory ownlock Lake Michigan. 3 Depts. 1, Kindergarten; 2, Primary; 3, Playground. Fine Equipment. Strong Faculty. Central Location. Strong Faculty. Central Location. 25th year. Classes now starting. Write Registrar, Box 7, 616-22 S. Michigan Blvd., Chicago.

Learn Auctioneering and Live Stock Pedigrees and make big money. Write today for catalog of the original and world's greatest school. Term opens Dec. 5. Jones Nat'l School of Auctioneering, 6 N. Sacramento Blvd., Chicago, Ill. Carey M. Jones, Pres.

STAMMER

If you stammer attend an stammering school until you get my large FREE cloth bound book entitled "Stammering, Its Origin and Its Cure." Explains my Advanced Natural Method of Cure. Ask for special tuition rate and a FREE copy of "The Natural Speech Magazine." Largest and most successful school in the world for the cure of stammering. No matter how long or time lost. Stop the cure of stammering. No matter how long or time lost. Stop today. School open all year. Now is the best time to start. The North-Western School, 220 Grand Ave., Milwaukee, Wis.

Peak

Mr. and Mrs. Frank Harris Peak
Mr. William Chandler Peak

Announce the opening of their Schools for

DANCING
(Established 1876)
Season—1921-1922

For information and prospectus address 821 Crescent Place
Or Telephone Graceland 5433

NEWS OF THE RELIGIOUS WORLD

Presbyterian Seminary Opens Doors to Layman

By Rev. Gardner MacWhorter.

PEOPLE of every religious denomination will watch with interest the experiment of a school for Christian laymen now being instituted at the Presbyterian Theological seminary, Auburn, N. Y. Classes for the opening are forming this week. The lay school at Auburn is to bear the official name "School of Religious Education of Auburn Theological Seminary." Prof. Edward P. St. John, a scholar and author of wide repute in the field of religious education, is to be dean of the school and professor of religious education, according to announcement by Dr. George B. Stewart, president of Auburn Theological seminary and acting stated clerk of the Presbyterian church in the United States of America.

There will be courses in Bible, Christian belief, church history, church and Sunday school organization, education, psychology, religious pedagogy, story telling, child study, play and games, physical education, sociology, missions, young people's work, and church and Sunday school music.

"The equipment for the school," said Dr. Stewart, "is beautiful and adequate. The seminary is placing at the disposal of the lay students the two old private residences which it owns, formerly the homes of Dr. William H. Hubbard and Henry Lattimer. These are within the seminary quadrangle."



DR. ROWENA MORSE MANN
MATZENE PHOTO.

Dr. Rowena Morse Mann is the pastor of the Third Unitarian church at Kedzie avenue and West Monroe street and has the distinction of being not only the first woman to earn a doctorate in philosophy at the University of Jena, Germany, but also the first woman pastor in Chicago and the middle west.

A recent honor conferred upon Dr. Mann was the invitation to preach from the pulpit of the Harvard Divinity school, the first time that a woman has been thus honored since John Harvard in 1636 established the school.

Dr. Mann has been the pastor of the Third Unitarian church for the last ten years, coming to Chicago from the Simmons church, Kenosha, Wis. She is well known in Chicago woman's club, literary, and art circles. Last spring she was invited to speak in Boston, Worcester, and Springfield, Mass., and in New York City upon "The League of Nations" under the auspices of the Pro-League Independents.

The Rev. W. B. Norton, D. D., will speak this morning at 11 o'clock in the Drexel Park Presbyterian church at 64th street and Marshfield avenue and this evening at 7 o'clock in the Morgan Park Methodist Episcopal church, at Longwood and Arlington avenues, on "Some Experiences in a Two Years' Trip Around the World." The Rev. Dr. Norton returned from his foreign tour on Aug. 18 after having visited the principal countries of the orient and Europe.

"Mystery and Reason in Religion" will be the subject of the Rev. Dr. W. R. Wedderspoon this morning at 11 o'clock at St. James Methodist Episcopal church, 46th street and Ellis avenue.

The proceeds of the various activities of household 251, Order of Martha, in St. Francis Xavier's Roman Catholic church, Wilmette, will be used for the furtherance of the missionary labors of the Rev. Father Lannon, formerly assistant pastor of the church and now associated with the Rt. Rev. Emmanuel B. Ledvina, D. D., bishop of Corpus Christi, Tex.

The thirty-sixth national convention of the Brotherhood of St. Andrew will be held this week from Wednesday to Sunday in Norfolk, Va. Many senior and junior delegates from the Chicago local assembly will leave this evening for the meeting.

"The Chicago of the Future" will be the theme tonight of the meeting at the Sunday Evening club, the date of the fiftieth anniversary of the Chicago fire.

The Disciples of Christ of the metropolitan area of Chicago will hold a convention in the Memorial Church of Christ, Oakwood boulevard near Cottage Grove avenue, tomorrow afternoon and evening and all day Tuesday. The convention program has been arranged jointly by the Chicago Christian Missionary society and the Chicago Women's Missionary union.

Kansas on the Job

[Skeleton of diplodocus dug up in Kansas.—News item.]

By Guy Lee.

In Kansas, famous Kansas land, where strange things often come to pass;
Where Carrie Nation's hatchet waved and John J. Ingalls sang of grass;
Where folks have run the gamut of most every kind of fad and fuss
They've sloshed around until at last they've dug up the diplodocus.

In Kansas, bleeding Kansas land, where long haired Pops were known of old;
Where Mary Yellin Lease uprose and shrilly piped her doctrines bold;
Where Sockless Jerry Simpson spoofed conventions (he should give a cuss),
They've capped the climax, so to speak, and dug up the diplodocus.

O, Kansas, dear old Kansas land, I left you very long ago,
But I can't get you off my mind—you will not ever have it so;
You're always putting over stunts remarkable and strange to us—
So I was not surprised to hear you dug up the diplodocus.

For Kansas, fertile Kansas land, though you are going good, I'll bet
If you dig deeper you will make discoveries much greater yet;
You don't admit of any doubt, that you are Eden, if not plus;
So press the search for Adam's bones 'neath those of the diplodocus!

SERMONS AND SERVICES In Chicago Churches Today

NOTICE.

Announcements for this column must reach THE TRIBUNE by Thursday evening. Address Religious Editor, THE TRIBUNE, Chicago.

Ist, 935 E. 50th-st. The Rev. Perry J. Atkinson. 11 a. m.: "Appeal of the Man to the Men Outside." 8 p. m.: "The Great Discovery."

Pastor Immanuel, 2320 Michigan-av. The Rev. Johnston Myers. 11 a. m. and 8 p. m.

Bella Avenue, 1219 N. La Salle-st. The Rev. S. S. Rogers. 11 a. m.: "Removing Mountains." 7:45 p. m.: "Is Jesus Christ the Son of God?"

Lutheran Memorial, 734-st. and St. Lawrence-av. The Rev. Charles B. Althoff D. D. 11 a. m.: "A City Revival." 7:45 p. m.: "Columbia We Build."

Normal Park, 70th-st. and Stewart-av. The Rev. Charles T. Holman. 10:45 a. m.: "The Morality of the Second Rest."

Western Avenue, Western and Warren-avs. The Rev. Alfred C. Drummond. 11 a. m.: "Our Just Stewardship." 7:45 p. m.: "A Vision for Today."

CHRISTIAN SCIENCE.

Hyde Park: "Are Sin, Disease, and Death Real?"

Church, 4017 Drexel-blvd. 10:45 a. m. and 8 p. m.

Second, Wrightwood and Pine Grove-avs. 10:45 a. m. and 7:45 p. m.

Third, 2151 Washington-blvd. 10:45 a. m. 7:45 p. m.

Fourth, 6651 Harvard-av. 10:45 a. m. 7:45 p. m.

Fifth, 4540 Dorchester-av. 10:45 a. m.

Sixth, 11321 Prairie-av. 10:45 a. m.

Seventh, 5316 Kenmore-av. 10:45 a. m. 8:15 p. m.

Eighth, 4359 Michigan-av. 10:45 a. m. 8:15 p. m.

Ninth, 6150 Woodlawn-av. 10:45 a. m. 8:15 p. m.

Tenth, 6040 Blackstone-av. 10:45 a. m. 8:15 p. m.

Eleventh, 2840 Logan-blvd. 10:45 a. m. 8:15 p. m.

Twelfth, Waveland-av. and Rokeby-st. 10:45 a. m. and 7:45 p. m.

Thirteenth, Sunnyside-av. and Paulina-st. 10:45 a. m. and 7:45 p. m.

Fifteenth, 223 N. Central-av. 10:45 a. m. and 7:45 p. m.

Seventeenth, 1716 Lunt-av. 10:45 a. m. and 8 p. m.

CONGREGATIONAL.

Argyle Community, 5018 Kenmore-av. The Rev. James Austin. 11:30 a. m.: "Where Is Thou?"

Auburn Street, 5000 S. Green-st. The Rev. Frank Ellis. 11 a. m.: "The Master." 7:30 p. m.: "The Virtue of a New Nothing."

Belden Park, 2000 Dorchester-av. The Rev. Reuben G. Seares. 11 a. m.: "The Religious Problems of Chicago."

Bowen Street Federated, California-av. and Bowen-st. The Rev. C. W. Longman. 11 a. m.: "The Holy City." 7:45 p. m.: "Salvation."

Central, Dearborn-st. and Delaware-pl. The Rev. Thornton A. Mills. 10:45 a. m.

Church, 6401 Harvard-av. The Rev. George C. Lee. 10:30 a. m.: "Our Ideal—Chicago a City of God."

Church, Drexel-blvd. at 40th-st. The Rev. T. Tyler Williams. 10:30 a. m. ["Chicago in Transit and Prospect"] and 7:30 p. m.

Grace Avenue, Warren and Albany-avs. The Rev. Walter H. North. 10:30 a. m.: "God's Investment." 7:30 p. m.: "A Better Offer."

Hamilton Avenue, Wellington-av., near Belmont. The Rev. Orden Vogt. 11 a. m.: "The City Four Square."

DISCIPLES OF CHRIST.

Hyde Park, Jackson-blvd. and Cornell-av. The Rev. Roscoe W. Nelson. 11 a. m.: "The City Four Square."

EPISCOPAL.

Ascension, Ashland-blvd. and Adams-st. The Rev. Herbert W. Prince. 7:30 and 10:45 a. m. The Rev. E. A. Bayett-Jones.

Atonement, Logan-blvd. and Francisco-av. The Rev. Harold Monro. 7:30 and 11 a. m. and 8 p. m.

Atonement, 1188 N. La Salle-st. The Rev. William R. Stoshopf. 8 and 11 a. m. and 8 p. m.

Calvary, 5760 Kenmore-av. The Rev. ——. 7:30 and 11 a. m. and 8 p. m.

Calvary, 3100 Monroe-st. The Rev. H. B. Gwyn. 7:30 and 11 a. m.: "Things Seen and Things Unseen." 7 p. m.: "The Story of the Church."

Church Immanuel, 5842 S. Morgan-st. 8 and 11 a. m. The Rev. R. P. Sabin and the Rev. D. R. Gibson.

Holy Trinity, 4716 S. Union-av. The Rev. W. A. Turner. 11 a. m.

Redeemer, 530 Fullerton-pkwy. The Rev. Frank L. Brattel. 8 and 11 a. m.: "The Mission Essential of the Episcopal Church." 7:45 p. m.: "The Evolution of Our Bible."

Redeemer, 56th-st. and Blackstone-av. The Rev. E. H. Hopkins. 8 and 11 a. m. and 8 p. m.

St. Andrew's, 1936 Washington-blvd. 8 and 11 a. m. The Rev. Sheafe Walker.

St. Chrysostom's, Cass and Huron-sts. The Rev. Frank Stone. 8 and 10:45 a. m. and 4 p. m.

St. Clark's, 4427 Drexel-blvd. The Rev. M. Hamilton Bandt. 8 and 11 a. m.: "The Peril of the Age." 4:30 p. m.: "By the Way."

St. Michael and All Angels', 34th-st. and Calumet-av. The Rev. S. R. S. Gray. 7:30 and 11 a. m.

St. Peter's, Belmont-av., near Broadway. The Rev. H. L. Bowen. 7:30 and 11 a. m. and 8 p. m.

St. Philip's, 3555 S. Hamilton-av. The Rev. Frank Wilmer. 9 a. m.

St. Simeon's, Leland and Racine-avs. The Rev. Charles T. Stout. 7:30 and 11 a. m.

Trinity, 20th-st. and Michigan-av. The Rev. Frederick C. Grant. 8 and 11 a. m.: "Believe in the Holy Ghost"

LUTHERAN

Atonement, 70th and Laflin-sts. The Rev. A. Goldsmith. 10:45 a. m.: "Fruits of Christian Life." 8 p. m.: "St. Luke, Chapter II."

Bethany, Harvard-st. and East-av. The Rev. ——. 9:30 and 11 a. m.: "Several Withouts."

Bethlehem, California-av. and Walnut-st. The Rev. H. Fuelling. 10:30 a. m.

Bethany, Sacramento-blvd. and Lexington-st. The Rev. Merrell E. Boulton. 11 a. m.: "The Marriage Feast," the Rev. ——.

Bethlehem, St. Paul's, 1301 N. La Salle-st. The Rev. Frederick Stewart. 10 and 11 a. m. "Seek the Welfare of the City," the Rev. J. H. Dau.

Bethlehem, Carlos-av. and Lincoln-st. The Rev. ——. 10:45 a. m. and 7:45 p. m.

Bethlehem, Princeton-av. and 60th-pl. The Rev. E. Schneider. 10:45 a. m. and 7:45 p. m.

Bethlehem, Wrightwood and Drake-avs. The Rev. ——. Vallenchat. 11 a. m. and 4:30 p. m.

St. James, Garfield-av. and Fremont-st. The Rev. Karl Schmidt. 10 and 11 a. m.

St. John's, Forest Park. The Rev. M. Wagner. 7:45 p. m. The Rev. A. Ullrich.

St. Luke's, 5916 Rice-st. The Rev. H. A. Preus. 11 a. m.: "The Spiritual Outcast."

Trinity, 31st-st. and Lowe-av. The Rev. Arthur Beth. 10 a. m.

Windsor Park, Saginaw-av. and 76th-st. The Rev. Arthur Kaub. 10:45 a. m. and 7:45 p.m.

METHODIST.

Austin, Central and Race-sts. 10:30 a. m. Hallie Linn Hill of New York City.

Chicago Lawn, St. Louis-av. and 63d-pl. The Rev. Truman R. Greene. 11 a. m. and 7:45 p. m.: "The Challenge of the Child."

French, 406 Fine Arts building. 11 a. m. The Rev. Armand Bois. 4 p. m.: "Les Miserables." the Rev. A. L. Allais.

Grace, La Salle and Locust-sts. The Rev. Raymond L. Semans. 11 a. m. and 7:45 p. m.

Halsted Street Institutional, Halsted and 20th-sts. The Rev. Robert Stephenson. 7:30 p. m.: "Why I Believe in the Immortality of the Soul."

Morgan Park, Longwood and Arlington-avs. The Rev. A. D. Klouts. 7 p. m.: "Some Experiences in a Two Years' Trip Around the World." the Rev. W. B. Norton.

Sheridan Road, Sunnyside and Hazel-avs. The Rev. Walter C. Scott. 11 a. m. The Rev. Joseph L. Anderson. 8 p. m.: "Careless Americans." Henry J. Bell: "Accident Prevention." Dr. W. A. Evans: "Careless Citizens." Peter Hoffman.

NEW JERUSALEM.

Swedenborg, 14 N. Sacramento-blvd. The Rev. John Headsten. 11 a. m.: "The Church Called 'Seth.'"

PRESBYTEIAN.

Buena Memorial, Sheridan-rd. at Broadway. The Rev. Henry Hepburn. 10:30 a. m.: "We Are Debtors." 7:45 p. m.: "The Two Voices."

Calvary, Jackson-blvd. and Keeler-av. The Rev. Ralph D. Kearns. 10:30 a. m.: "Trying the Depths." 7:45 p. m.: "Measuring Chicago's Greatness."

Drexel Park, 64th-st. and Marshfield-av. The Rev. S. S. Cox. 11 a. m.: "Some Experiences in a Two Years' Trip Around the World," the Rev. W. B. Norton.

Fourth, 880 N. Michigan-av. The Rev. John Timothy Stone. 11 a. m. and 4 and 8 p. m.

Lake View, Broadway at Addison-st. The Rev. Emerson Olds Houser. 11 a. m. and 8 p. m.

Second, Michigan-av., at 20th-st. The Rev. Joseph Sibley. 11 a. m. and 8 p. m.

Third, Ashland-blvd. and Orden-av. 10:30 a. m.: The Rev. George L. Robinson. 7:45 p. m.: The Rev. David Hugh Jones.

ROMAN CATHOLIC.

Holy Name cathedral, 30 E. Superior-st. Low mass at 6 a. m. and hourly thereafter, with high mass at 11 a. m. 7:30 p. m., vespers.

St. Mary's, Wabash-av. and 9th-st. Masses 5, 6, 7, 8, 9, 10, and 11 a. m.

St. Patrick's, Adams and Des Plaines-sts. The Rev. William J. McNamee. Masses 5:30, 6, 7, 8, 9, and 10 a. m. and 12:10 p. m.; high mass, 10:45 a. m.

St. Peter's, Clark and Polk-sts. Masses, 5:30, 7, 8, and 9; high mass, 10:15. Benediction, 3 p. m.

SUNDAY EVENING CLUBS.

Chicago, Orchestra hall. 7:00: "Tales of a Traveler." Clifford W. Barnes. 8:00: "The Chicago of the Future," the Rev. William C. Covert and O. A. Wright.

UNITARIAN.

First, Woodlawn-av. and 57th-st. The Rev. W. Hanson Pulsford. 11 a. m.: "I Myself Am Good Fortune."

Unity, Barry-av., near Broadway. The Rev Fred V. Hawley. 11 a. m.: "Semi-Centennial Chicago Fire."

UNIVERSALIST.

St. Paul's on the Midway, 60th-st. and Dorchester-av. 11:00 a. m.: "The Ordeal of Fire," the Rev. L. Ward Brigham.

MISCELLANEOUS.

All Souls, Abraham Lincoln center, 700 Oakwood-blvd. The Rev. John Morris Evans. 11 a. m.: "Are You a Pius or a Minus?"

Bahai Assembly, 58 John hall, Masonic temple. 3:30 p. m.: Albert R Windust.

Bryn Mawr Community, 7000 Jeffery-av. The Rev. M. R. Boynton. 11 a. m.: "Our City."

Central, Orchestra hall. 10:30 a. m.: The Rev. Frederick F. Shannon.

Chicago Society of Applied Psychology, 410 S. Michigan-blvd. 3:00 p. m.: "Experimental Phenomena of the Brain and Mind and What They Teach," Prof. S. B. Conley 5:00 p. m.: "Psychoanalysis," Daniel Bonus.

Christadelphians, 811 Masonic temple. 10:45 a. m.: "What Shall We Believe?"

Ethical Society, 410 S. Michigan-av. 11:00 a. m.: "The Chicago Fire and the Chicago Spirit," Horace Bridges.

Grace Reformed, 2658 Jackson-blvd. The Rev. Melvin Beck. 11:00 a. m.: "What Christ Will Do for You: In Respect to Power." 8:00 p. m.: "Christ's Prayer for You."

Liveable Christianity, Auditorium building. 8:00 p. m.: "The Inter-Relation of Man and the Bible," Ida Mingle.

Peoples, 4650 Sheridan-rd. The Rev. Preston Bradley. 10:30 a. m.: "Out of the Ashes."

Theosophy, 1623 Kimball building. 3:30 p. m.: "Dharma," Mrs. G. T. Hopkins.

COCKROACHES
Can Easily Be KILLED



By Using the Genuine
Stearns' Electric Rat and Roach Paste
Ready for Use—Better Than Powders
Directions in 15 languages in every box.
Sure Death to Waterbugs, Ants, Rats, and Mice, the greatest known destroyers of food and property, and carriers of disease germs. 35c and $1.50.
"Money back if it fails"
U. S. Government Buys It
Always Ask for
Stearns' Electric Paste

RESORTS AND HOTELS RESORTS AND HOTELS

The Hotel Above the Clouds
2,000 feet above sea level



200 Rooms and Baths; Modern, Fireproof
SPECIAL FALL AND WINTER RATES
Golf, Tennis, Swimming Pool
HORSEBACK RIDING, BOATING, DANCING
For Rates, Literature and All Information Address
SIGNAL MOUNTAIN HOTEL
Signal Mountain, Tenn. Overlooking Chattanooga
The Ideal Year 'Round Resort of the South.



The Surf
Residential Hotel
Innumerable items of expense involved in conducting a private home are included in rentals that afford luxurious comfort at amazingly less expenditure.
Interviews on present rentals by appointment
Illustrated folder mailed upon request
Frederic C. Skillman
Manager
Telephone Lake View 7020
Surf Street
at Pine Grove Avenue

RESORTS—FOREIGN
Ocean Travel.

Clark's 18th Cruise
Feb. 11th, 1922, to the
MEDITERRANEAN
EGYPT & EUROPE
By specially chartered Canadian Pacific superb steamer
EMPRESS of FRANCE
18,481 Gross Tons
74 DAYS FIRST CLASS, $600 and up
Including hotels, drives, guides, fees, etc. Route: New York, Canary Islands, Madeira, Lisbon, Cadiz, Seville (Granada), Gibraltar, Algiers, Genoa, Leghorn, Pisa, Athens, Constantinople, 18 days in Egypt and Palestine, Monte Carlo, Havre, Liverpool, Quebec. R. T. to N. Y. Stop-over privileges in Europe; 11 days in Paris and London, $90. Our 17th Annual Cruise, February 4th, is nearly full.
Union Ticket Office, 142 So. Clark St.

First time in history!
AUTO CARAVAN TO NEW ORLEANS



GLORIOUS AUTUMN DAYS THROUGH SUNNY LANDS TO THE HEART OF DIXIE
Leaving Chicago October 23rd in our High-powered, 10-passenger touring cars for New Orleans.
A Thousand Miles of Smiles
Visiting Danville, Indianapolis, Louisville, Mammoth Cave, Nashville, Florence, Meridian, Hattiesburg, Bogalusa and Slidell. Come with us to the very heart of the Old South—far from the railroads and only accessible on a tour of this kind. Accommodations are limited and only a few reservations are left. If you wish to join us with your own car, we will furnish guides and mechanics, caring for all tire and mechanical trouble en route. Write or phone
T. & S. TOURS CO.
703 W. JACKSON BLVD. CHICAGO

The TRAYMORE ATLANTIC CITY
World's Greatest Hotel Success

RESORTS—FOREIGN
Ocean Travel.

EGYPT-INDIA
AMERICAN & INDIAN LINE
TO
JAFFA—PORT SAID—KARACHI
BOMBAY — COLOMBO — MADRAS
—RANGOON—CALCUTTA
TWIN SCREW STEAMERS
S. S. City of Lucknow.....Oct. 18
S. S. City of Valencia.....Nov. 12
All Outside Rooms
First and Second Class Passengers
Special Missionary Reduction
For rates of passage, etc., apply to
NORTON LILLY & CO.
26 Beaver Street, New York City
200 So. La Salle Street, Chicago
Gen. Agts. for Ellerman & Bucknall S. S. Co., Ltd.

West Indies Cruises
Four De Luxe Cruises of Twenty-three Days Each
Leaving New York
Nov. 26—Jan. 4—Feb. 4—Mar. 4
via Palatial Twin Screw
S. S. "FORT ST. GEORGE"
14,000 Tons Displacement
Rates, $275.00 up to $850.00
Including 18 rooms with private baths.
For further particulars write
FURNESS BERMUDA LINE
34 Whitehall St., New York
Jas. F. Robertson, 111 W. Jackson Blvd. or Any Tourist Agent.

RESORTS AND HOTELS RESORTS AND HOTELS



Already many families have inspected the new Rogers Park Apartment Hotel and have indicated their complete approval by arranging for immediate residence. And, likewise, you will be impressed by the large rooms, the ultra-modern furnishings and the quiet dignity of the Hotel.
Each suite has wall beds, either double or twin, that may be rolled to any part of the room, unusually ample closet and drawer space, a built-in ice box that is mechanically chilled, a large capacity gas stove, an old-fashioned secretary, re-designed, and other specially built features. In fact, every detail has been developed for your comfort and convenience.
The Hotel is now open for inspection and lease—Suites are already filling up.
ROGERS PARK
APARTMENT HOTEL
FRED J. KIHM, Manager
Sheridan Road at Pratt Boulevard, Chicago



COOPER-CARLTON
NEW 12-STORY FIRE-PROOF HOTEL
Hyde Park Boulevard at 53d Street
On Shore of Lake Michigan, Facing Hyde Park Blvd. and East End Park
A PLACE of luxury, elegance, refinement and solid comfort. Do not select your home for the Winter before visiting this luxurious hotel and getting our prices. Visit our magnificent dining room overlooking the lake. Excellent cuisine at extremely moderate prices. Finest Dining Room, Crystal Ball Room, Lobby and Mezzanine in Chicago.
400 LARGE OUTSIDE ROOMS
Two large closets in each room. Exclusive tile bath for each room.
Illinois Central Station one block from Hotel—10-minute express (non-stop) to downtown. All Illinois Central, Michigan Central and Big 4 Trains stop at 53rd Street.
European, $3 and up
Secure reservations for dances and banquets in our Crystal Ball Room—finest in Chicago. Inspection invited.
C. O. STARK, Manager Phone Hyde Park 9600

PRIVACY distinguishes a Sisson apartment. Whatever the number of rooms, their arrangement gives a spaciousness that makes it a home. There are no kitchenettes in the Sisson. You will find excellent service, both a-la carte and table d'hote, in the main dining room on the lake. There are now dinner dances every Wednesday and Saturday evening.
Lake Michigan
At Fifth-third Street
Chicago
But ten minutes from the city's business center
Telephone Fairfax 1000
Sisson



Sisson—Chicago

AMERICAN EXPRESS TOURS AND CRUISES
Tours
With or Without Escort
Europe, California, West Indies, South America, Japan-China. Around the World, Honolulu, Bermuda.
Steamship Tickets for All Lines
For details address
AMERICAN EXPRESS CO.
12 North Dearborn St.
Chicago
Harrison 5700

Lauder's River Trips
Mississippi, Ohio, Tennessee Rivers
1,700 MILES, 7 DAYS $52
(Meals and berth included)
Leaving Chicago every Monday morning during October. Send for Circular.
WILLIAM LAUDER
3725 Maryland Ave. Phone Midway 1245

HEALTH RESORTS
The Lindlahr Sanitariums
CHICAGO AND ELMHURST, ILL.
Your choice of city and beautiful country surroundings. Up-to-date natural methods; vegetarian, milk diet, fasting, etc., according to individual requirements. Twenty years' record for splendid success in the treatment of chronic ailments. Write for descriptive literature.
Lindlahr Nature Cure Institutes
528 S. Ashland Blvd., Dept. A, Chicago, Ill.
Tel. Haymarket 6048

Advertise in The Tribune.

RESORTS—FOREIGN
Ocean Travel.



AN UNPARALLELED OPPORTUNITY
THE CARONIA
WONDER CRUISE
TO THE
MEDITERRANEAN
Limited to 350 Guests
Jan. 28 to March 30, 1922.
Never before has there been offered an opportunity of visiting the strange lands and stranger peoples of the great Sea of History and Literature in such luxurious comfort of appointments and service as will be enjoyed in the coming Cruise of the Cunarder Caronia.
The Itinerary includes visits to MADEIRA, SPAIN (Cadiz-Seville-Granada) GIBRALTAR, (Tangier) ALGIERS, MONACO (Nice and Monte Carlo) NAPLES (and environs. ALEXANDRIA, (Cairo and Nile) PALESTINE, (Jerusalem, Bethlehem, etc.) CONSTANTINOPLE, ATHENS, ITALY (Naples and Rome).
Stop-over privileges in Europe—with return passage by Aquitania, Mauretania, Berengaria and other Cunarders.
Full information and literature on request
THOS. COOK & SON
203 South Dearborn St., Corner Adams
CHICAGO
Telephone Harrison 2141
150 offices throughout the world



The Raymond-Whitcomb
MEDITERRANEAN CRUISE
Foremost of the Winter's Travel Opportunities
Sailing February 14, 1922
The Itinerary—
The most generous ever planned.
The Ports of Call—
Among them, Cadiz, Palermo, Gibraltar, Algiers, Athens, Cairo, Corfu, Corsica.
The Ship—
The Great Liner "George Washington."
The Accommodations—
From single rooms to 3 and 4-room suites.
The Rates—
A wide range—$525 and upward.
The Date—
February 14—ideal for southern cruising.
Send for Booklet
Other Tours and Cruises to California, the West Indies, Hawaii, South America, Japan-China, Europe, Arabian Nights Africa, Round the World, Egypt, The Holy Land.
RAYMOND & WHITCOMB CO.
112 S. Dearborn St., Chicago
Telephone: State 6396
RAYMOND-WHITCOMB
The Best in Travel TOURS & CRUISES The Best in Travel

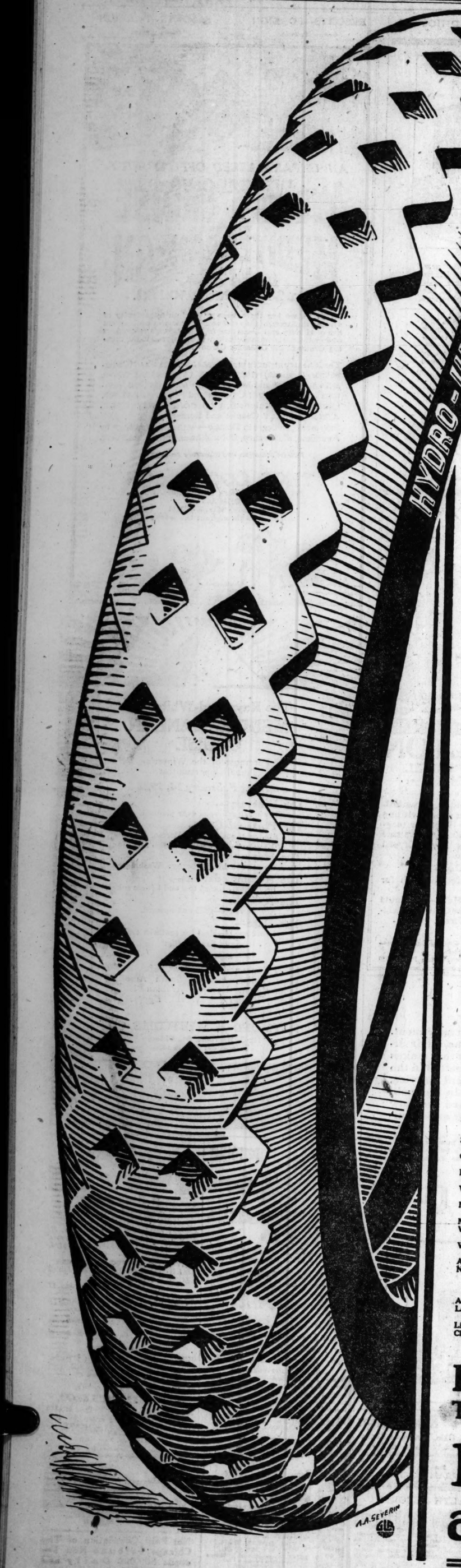


NIPPON YUSEN KAISHA
Fast Palatial Passenger Steamships of 21,000 Tons to
JAPAN, CHINA AND MANILA
From Seattle to Hong Kong via Yokohama, Kobe, Nagasaki, Shanghai and Manila
ALSO FREIGHT SERVICES
Seattle to the Far East—Fortnightly. New York to the Orient via Panama—Frequently. New York to British India Ports—Monthly. For particulars of Passage or Freight apply to Company's Offices.
626 RAILWAY EXCHANGE, CHICAGO
MARITIME BUILDING, NEW YORK
COLMAN BUILDING, SEATTLE

R.M.S.P.
"THE COMFORT ROUTE"
To and from
Paris via Cherbourg
London via Southampton
Berlin via Hamburg
Through bookings to all parts of the world
The large, new "O" Ships, renowned for comfort and cuisine, sail fortnightly from New York. Unexcelled cuisine in all classes.
THE ROYAL MAIL STEAM PACKET CO.
117 W. Washington St., Chicago
Telephone Dearborn 1267
or any local agent

United States Lines
NEW YORK TO EUROPE
Sailings from Pier 74, 34th St., N. R.
S. S. Geo. Washington and America (Piers 3 and 1, Hoboken) excepted.
PLYMOUTH—CHERBOURG—BREMEN
AMERICA: Nov. 1; Nov. 29; Jan. 3
GEORGE WASHINGTON: Nov. 8; Dec. 8; Jan. 17
PLYMOUTH—BOULOGNE—LONDON
New—Luxurious—Comfortable
CENTENNIAL STATE: Oct. 11—Nov. 15—Dec. 15
PANHANDLE STATE: Oct. 25—Nov. 26—Dec. 27
BREMEN—DANZIG
HUDSON: Oct. 15—Dec. 3—.....
PRINCESS MATOIKA Oct. 27—Dec. 15—.....
POTOMAC Nov. 12—Dec. 31 —.....
UNITED STATES LINES.
H. CLAUSSENIUS & CO.
100 North La Salle St. Franklin 4130
MOORE & McCORMICK COMPANY, INC.
ROOSEVELT STEAMSHIP COMPANY, INC.
UNITED AMERICAN LINES, INC.
45 Broadway, New York
Managing Operators for the United States Shipping Board

Net Paid Circulation of The Chicago Tribune Now Exceeds 500,000 Daily and 800,000 Sunday.



HYDRO-TORON

Guaranteed 10,000 Miles Against Stone-bruise, Rim-cut, Blow-out

Proved By Service

Thousands of tire buyers **know** that the Internal Hydraulic Expansion process and the Toron (no-rot) chemical process of treating fabric are putting into Hydro-Toron a definite, dependable value that shows in greater mileage.

The extraordinary guarantee of 10,000 miles against stone-bruise, rim-cut and blow-out has brought phenomenal sales.

But, better than this, the **service** rendered by Hydro-Toron tires has made friends of this vast army of purchasers and users.

Such a fearless guarantee is unusual in the tire business. And the **performance** of these tires is as wonderful as the guarantee.

The Internal Hydraulic Expansion process prevents those hidden defects that show later in ordinary tires in stone-bruise, rim-cut and blow-out.

The Toron process gives the fabric greater tensile strength, greater holding power, increased affinity for rubber, positive resistance against water and weather damage.

Hydro-Toron tires are **oversize**—as big as cord tires.

Yet all these extra values carry no penalty in the form of extra cost, because you pay just about the same for Hydro-Toron tires that you would for the average standard fabric tire.

Ask for Hydro-Toron when you buy your next tires. The following reliable dealers sell them.

SOLD IN CHICAGO AND VICINITY BY

LOOP

Rothschild & Company, State, Van Buren and Jackson Blvd.

NORTH SIDE

Berry & Kleine Tire Co., 6714 Sheridan Road.
Rogers Park Tire & Repair Co., 6964 Glenwood.
Lakewood Tire & Vulcanizing Co., 3453 N. Clark St.
Academy Garage, 1330 N. Clark St.
The Auto Exchange, 7059 N. Clark St.
Swan Tire & Vulcanizing Co., 2328 Lincoln Ave.
The Aero Rubber Co., 6436 N. Clark St.
North Shore Auto Supply Co., Cor. Rush and Chicago Ave.
Century Tire & Vulcanizing Co., 2022 Lawrence Ave.
H. G. Ray Vulcanizing & Tire Co., 5618 Broadway.
Northwest Side Tire & Battery Co., 3625 Montrose Ave.
Uneeda Tire & Vulcanizing Co., 4554 Ravenswood Ave.
Mariette Garage & Repair Shop, 1521 Belmont Ave.
Rundy & Lindberg, 1126 N. Clark St.
North Shore Tire Hospital, 6812 N. Clark St.
Dri-Kure Tire Shop, 4514 Broadway.

SOUTH SIDE

United Tire Sales Co., 1716 S. Michigan Ave.
The Quick Tire Service, 1559 S. Michigan Ave.
Langan & Phillips, 1223 S. Wabash Ave.
Western Auto Service & Sales Co., 6443-47 So. Western Ave.
39th Street Garage, 713 E. 39th St.
Nelson Tire & Battery Repair Co., 810 E. 75th St.
Battery Engineering Co., 6853 S. Ashland Av.
Klingens & Mullauer, 9226 Commercial Ave., S. Chicago.
Guarantee Vulcanizing Co., 1210 W. 63d St.
Sixty-first Garage, 361 E. 61st St.
Lambing Auto Repair Shop, 620 E. 43rd St.
Buck's Tire & Battery Service, 9020 Cottage Grove Ave.
Ridgeland Garage, 1747-55 E. 71st St.
Sure Cure Tire Hospital, 11951 S. Halsted St.
Valerga's Satisfactory Vulcanizing Co., 160 W. Garfield Blvd.
Service Vulcanizing & Tire Works, 3135 W. 63rd St.
Central Auto Repair Co., 3437 S. Hermitage Ave.
New Way Tire Repair & Retread Works, 5424 S. Halsted St.
Western Tire Retreading & Vulcanizing Co., 2514 S. Halsted St.
Morgan Park Service Station, 11154 Vincennes Road.
Martin Auto Repair Shop, 5259 Honore St.
Woodlawn Park Garage, 6340-42 Dorchester Ave.
West Englewood Battery & Auto Supply Co., 1654 W. 63rd St.
Anderson Auto Station, 7600 S. Halsted St.
Nerstrom Bros., 10051 Indianapolis Blvd.

SOUTHWEST SIDE

A. K. Auto Supply Co., 1531-35 W. 18th St.
Lawndale Tire & Vulcanizing Co., 2656 S. Ridgeway Ave.
Liberty Tire Exchange, 3355 Ogden Ave.
Cicero Motor Sales Co., 5400 W. 24th Place.

WEST SIDE

Pohlmann-Corcoran Co., 2021 N. Kedzie Ave.
Washington Rubber Co., 1959 Washington Blvd.
Flanigan & Fricot, 4000 W. Jackson Blvd.
James Bates, 418 S. Sacramento Blvd.
The Auto Service Shop, 741 S. Claremont Av.
White Tire Shop, 762 W. Jackson Blvd.
Pioneer Tire Store, 4317 W. North Ave.
Supala Tire & Vulcanizing Co., 2004 N. Crawford Ave.

NORTHWEST SIDE

Ed Appel Auto Supply Co., 4221 Fullerton Ave.
North End Battery & Vulcanizing Co., 2400 Ainslie St., cor Western Ave.
Spaulding Garage, 3265 Fullerton Ave.
H. Niedlich, 6111 Norwood Park Ave.
Nuway Tire Shop, 4734 N. Kedzie Ave.
Shinagl Tire & Vulcanizing Co., 2439 W. North Ave.
Christ Drehobl's Garage, 4428-30 Elston Ave.
Ostrom Tire Shop, 5037 Irving Park Blvd.
The Economical Tire Service Station, 4004 Montrose Ave.
G. H. Schmidt, 3317 Lawrence Ave.
Supala Tire & Vulc. Co., 2004 N. Crawford Ave.
Juliet Garage, 4033-37 Elston Ave.
National Auto Supply House, 3184 Milwaukee Ave.
Cullom Garage—Klemm Bros., 4303 Milwaukee Ave.

SUBURBS

Brookfield Vulcanizing & Retreading Co., Brookfield, Ill.
Harsh & O'Donnell, 1540 Halsted St., Chicago Heights, Ill.
Blue Taxicab Garage Co., 1649 Vincennes Ave., Chicago Heights, Ill.
Northwestern Garage, 1630 Maple Ave., Evanston, Ill.
Central Tire and Vulcanizing Co., 1916 Central St., Evanston, Ill.
Meisner Bros., 491 Main St., Glen Ellyn, Ill.
Elmwood Park Garage, 7233-35 W. Grand Ave.
A. L. Conrad, La Grange, Ill.
Central Tire Co., 8 Sheridan Road, Highland Park, Ill.
Kenilworth Motor Co., Kenilworth, Ill.
Bode Auto Station, 26-32 Lake St., Oak Park, Ill.
Edward Kernberger, 101 Madison St., Maywood, Ill.
Economy Tire & Battery Co., 200 W. 12th St., Oak Park, Ill.
Depot Garage & Repair Shop, 3335 Main St., Park Ridge, Ill.
Winnetka Motor Co., 562 Lincoln Ave., Winnetka, Ill.

OUT OF TOWN

ILLINOIS

Watson & Rogers Tire Co., 122 E. Broadway, Alton, Ill.
Service Garage, Arlington Heights, Ill.
W. S. Wagner, 89 La Salle St., Aurora, Ill.
J. S. Gienke Vulcanizing Shop, Barrington, Ill.
W. H. Funk, Batavia, Ill.
Henry Hack & Sons, Beecher, Ill.
Andrews & Co., Belvidere, Ill.
W. C. Beran, 401 W. Washington St., Bloomington, Ill.
Star Taxi Service Garage, 243 Grove St., Blue Island, Ill.
Cook Garage, Brockton, Ill.
Webster & Sons, Bushnell, Ill.
F. P. Omer, Camp Point, Ill.
Mack Motor Co., Carlinville, Ill.
Herbert Lewis, Cherry, Ill.
Chas. R. Anderson, Canton, Ill.
Denker Bros., 200 E. Washington St., Clinton, Ill.
Kapian & Campbell Garage, Coal City, Ill.
Bauer Garage, Crystal Lake, Ill.
Dixie Highway Tire Hospital, 35 S. Main St., Crete, Ill.
D. E. Dawson, Cuba, Ill.
Howard Martin Tire Co., Danville, Ill.
Weaver Tire Co., 121 E. William St., Decatur, Ill.
F. W. Krueger, Depue, Ill.
Des Plaines Elec. & Vul. Shop, 671 N. Pearson St., Des Plaines, Ill.
H. S. Lynch, 108 E. First St., Dixon, Ill.
Downers Grove Garage, Inc., Downers Grove, Ill.
Zaeske's Garage, Dundee, Ill.
Martin Paulsen, Dwight, Ill.
Emery Gunn, Elburn, Ill.
Service Auto Supply, 15 S. Spring St., Elgin, Ill.
Edwin Flene, 102 Myrtle Ave., Elmhurst, Ill.
Elmwood Park Garage, 7233-35 W. Grand Ave., Elmwood Park, Ill.
Brown's Garage, Evergreen Park, Ill.
E. Grimm, Fairview, Ill.
The Freeport Hardware Co., Freeport, Ill.
Warshawsky Auto Parts Co., Freeport, Ill.
R. J. Rochster, Galva, Ill.
J. F. Scoggin, Gardner, Ill.
Miller & Meyer, Gilman, Ill.
Brand's Garage, Graht Park, Ill.
J. W. Garrison, Golden, Ill.
Overton & Cowen, Harvard, Ill.
Guy Howland, 121 154th St., Harvey, Ill.
Howland Motor Co., Harvey, Ill.
F. Flendaberg, Henry, Ill.
Cole & Faulber, Herrin, Ill.
Square Garage, So. Holland, Ill. Phone 467 W.
Severson Bros., Homewood, Ill.
F. L. Shaw, Hutsonville, Ill.
Greenberg's Auto Tire Co., 606 E. Jefferson St., Joliet, Ill.
R. M. Atcheson, Kewanee, Ill.
Crowl Hardware Store, Lacon, Ill.
Lake Bluff Garage, Lake Bluff, Ill.
Main Garage, Lake Zurich, Ill.
Elsele Motor Co., La Salle, Ill.
J. H. Tedens & Sons, Lemont, Ill.
G. W. Rainey, Macomb, Ill.
Jobes Garage, Marengo, Ill.
Main Street Garage, Marseilles, Ill.
Blachian's Garage, Marshall, Ill.
Weiland's Garage, Martinsville, Ill.
T. A. Davis, Millsdale, Ill.
Hentsch & Hellmuth, Mokena, Ill.
Union Garage, Union, McHenry Co., Ill.
Mendota Tire & Vulcanizing Co., Mendota, Ill.
Brumbaugh & Shattuck, 1522 6th Ave., Moline, Ill.
Momence Sales & Service Garage, Momence, Ill.
Nagel & Lindman, Momence, Ill.
Wm. Busse & Son, Inc., Mt. Prospect, Ill.
Hal Osmanson, Morris, Ill.
John O. Huff, Nachusa, Ill.
W. B. Hartman, Naperville, Ill.
Bert Abelgore Auto Repairing, Odell, Ill.
A. W. Wolfe, Paris, Ill.
Hamilton Garage, Pecatonica, Ill.
Halbrohr Tire Co., 706 Main St., Peoria, Ill.
A. B. Hallock, Pretone, Ill.
Elsele Motor Co., Peru, Ill.
S. F. Bradey's Garage, Pontiac, Ill.
R. B. Frasier, Princeton, Ill.
Earl S. Gomes, 712 N. 7th St., Quincy, Ill.
Hi-Way Tire Shop, Rochelle, Ill.
Exhelsior Tire Co., 408 Mulberry St., Rockford, Ill.
Guertin & Son, St. Anne, Ill.
G. & H. Tire & Vulcanizing Co., St. Charles, Ill.
Wm. Fox, Jr., Shannon, Ill.
Steger Garage, Steger, Ill.
L. E. Long, 8 W. 4th St., Sterling, Ill.
Main Street Garage, 118 W. Main St., Streator, Ill.
Teeiny Automobile Service, Teeiny, Ill.
The Shur Rite Garage, Tinley Park, Ill.
C. M. Kuhn, Tiskilwa, Ill.
Virden Tire Jobbers, Virden, Ill.
Townsend Bros., Watseka, Ill.
A. C. Fuller Tire Service Co., 323 S. Genesee St., Waukegan, Ill.
Seanor's Garage, West Chicago, Ill.
Overton & Cowen, West McHenry, Ill.
Karsten's Tire & Vulcanizing Co., Wheaton, Ill.
Walter Stahl Tire Shop, Wilmington, Ill.
Woodstock Tire & Vulcanizing Co., Woodstock, Ill.

INDIANA

Haywood & Son, Akron, Ind.
Gould Battery & Supply Co., Anderson, Ind.
Chaskii Auto Co., Aurora, Ind.
T. A. Crabb, Brasil, Ind.
Waverly Garage, Chesterton, Ind.
Vulcan Wild Co., Connersville, Ind.
Chas. Legget & Sons, 927 W. Franklin St., Evansville, Ind.
Sears Leather and Motor Supply Co., Elkhart, Ind.
W. F. Heiges Tire Delivery Station, 501 Calhoun St., Fort Wayne, Ind.
Savage Auto Supply Co., 648-52 Washington St., Gary, Ind.
Lincoln Way-West Garage, Goshen, Ind.
Benson & Hill, Hammond, Ind.
J. D. Cox, 836 W. Washington St., Indianapolis, Ind.
Nickel Plate Garage, Hobart, Ind.
Young's Tire Service, 232 E. Washington St., Huntington, Ind.
Everitt Rockey, Jasonville, Ind.
E. E. Jackson, Jasonville, Ind.
Savery Auto Supply Co., Knox, Ind.
Raymond E. Griffith, 320 N. Buckeye St., Kokomo, Ind.
Sonneborn's Sons, 713 Lincoln Way, Laporte, Ind.
B. E. Wilhelm Battery & Radiator Co., Logansport, Ind.
J. W. Estep & Sons, Milford, Ind.
L. A. Kienits, 116 W. 6th St., Michigan City, Ind.
Meier Bros., Tires, Nappanee, Ind.
Lincoln Garage, New Carlisle, Ind.
A. A. Medee, Palestine, Ind.
Main Vulcanizing Co., Peru, Ind.
Sheffield Garage, 426 Indianapolis Blvd., Roby, Ind.
Hogan Bros., Rochester, Ind.
Wm. Stubbs Vulcanizing Co., South Bend, Ind.
Terre Haute Tire Co., 16 S. Fifth St., Terre Haute, Ind.
W. A. Stimson, 113-115 N. Main St., Valparaiso, Ind.
Knox County Tire Co., 307 Buiseron St., Vincennes, Ind.
The City Tire Exchange, Wabash, Ind.
Reliable Tire Co., 106 E. Center St., Warsaw, Ind.
Ivan M. Haag Co., 806 Indiana Blvd., Whiting, Ind.
E. H. Howard, Winamac, Ind.

IOWA

Heisbels Iowa Co., 325 E. 2nd St., Davenport, Ia.
Rockwood Tire Co., 910 Locust St., Des Moines, Ia.
Heim Tire Co., 9th St., Dubuque, Ia.
The Duplex Tire Works, 503 E. 2d St., Muscatine, Ia.
E. H. Little, Oskaloosa, Iowa.

MICHIGAN

Quality Tire Co., 102 5th Ave., Bay City, Mich.
Benton Harbor Tire Co., Benton Harbor, Mich.
Frank S. Cooper, Big Rapids, Mich.
Moran Tire Co., 639 Jefferson Ave., E., Detroit, Mich.
W. P. Harrell, 1004 W. Kearsley St., Flint, Mich.
J. A. Matzinger, Frankfort, Mich.
John Hansel & Co., Fremont, Mich.
Auto Sales & Service Co., First and Franklin Sts., Grand Haven, Mich.
Huban & Frazer, 234 Ottawa Ave. N. W., Grand Rapids, Mich.
Spitler Bros., Hart, Mich.
Hydro Tire & Accessory Co., Holland, Mich.
Union Garage, Iron River, Mich.
Dalton & Tripp, 527 E. Main St., Jackson, Mich.
Porter Hydro Sales Co., 313 No. Rose Street, Kalamazoo, Mich.
Johnson & Battreal, Manistee, Mich.
Cook & O'Brien Overland Garage, Muskegon, Mich.
The Tire Shop, 617 Race St., Negaunee, Mich.
Lake Shore Garage, Pentwater, Mich.
John T. Kutgers Co., Saugatuck, Mich.
H. M. Johnson, Saginaw, Mich.
H. J. Beader & Sons, Scottville, Mich.
Kelly & Spellman, Shelby, Mich.

WISCONSIN

McGavack Tire & Supply Co., 431 N. State St., Beloit, Wis.
United Tire Sales Co., 414 N. State St., Beloit, Wis.
Chas. Busch, 641 James St., Burlington, Wis.
Schmidt's Garage, Kilkhorn, Wis.
Pope the Tire Man, 104 N. Main St., Fond du Lac, Wis.
Fort Atkinson Tire & Battery Co., Fort Atkinson, Wis.
Sander's Garage, Hurley, Wis.
F. E. Welrick, Janesville, Wis.
Frank A. Meillor Auto Supply Co., Kenosha, Wis.
George Tire Depot, 219 S. 2d St., La Crosse, Wis.
Hoxie Buick Co., Lake Geneva, Wis.
J. J. McFarland, Lodi, Wis.
C. A. Hasagner, 125 N. Warren St., Madison, Wis.
Anton K. Kelf & Co., 9th and York Sts., Manitowoc, Wis.
Brooks' Tire Shop, Marshfield, Wis.
Broad Street Tire Shop, Menasha, Wis.
G. W. Bedard, 424 Cedar St., Milwaukee, Wis.
Jas. S. Gork, Hollander Co., 875 9th Ave., Milwaukee, Wis.
Milwaukee Cycle & Auto Supply Co., 709 North Ave., Milwaukee, Wis.
Regal Vulcanizing Co., 411 Grove St., Milwaukee, Wis.
Atlas Auto Supply & Service Co., 1015 Kinnickinnic, Milwaukee, Wis.
Service Tire Repair Store, 4007 Lisbon Ave., Milwaukee, Wis.
Peoples Battery, Tire & Supply Co., 756 12th St., Milwaukee, Wis.
Weber & Akrendt, 811 Walnut St., Milwaukee, Wis.
West Side Tire & Rubber Co., 90-96 16th St., Milwaukee, Wis.
B. S. Wlemilowski, Milwaukee, Wis.
Stanelis Service Station, 213 Wisconsin Av., Neenah, Wis.
Auto Sales Co., Stevens Point, Wis.
Belle City Tire Shop, 713 14th St., Racine, Wis.
State St. Tire & Supply Co., 1300 State St., Racine, Wis.
Schultz & Baldon, 120 E. Oak St., Sparta, Wis.
Sunbeam Garage Co., Woodlawn and National Ave., Springfield, Wis.
Suburban Garage Co., Springfield, Wis.
Central Tire Shop, 313 Fourth St., Wausau, Wis.
Simon Motor Sales Co., West Main St., Waukesha, Wis.
Badger Tire & Supply Co., 115 Madison St., Waukesha, Wis.

HYDRO-UNITED TIRE COMPANY

Telephone Boulevard 3621

1051 West 35th Street, Chicago

Big as Cords-Better than Cords at Standard Fabric Prices

PART 10

Chicago Sunday Tribune.

THE WORLD'S GREATEST NEWSPAPER

WANT ADS

OCTOBER 9, 1921.

DEATH NOTICES
Will Be Found on Page 9, Part 1.

INDEX TO CLASSIFIED ADVERTISEMENTS

	Page.
rts and Antiques	21
ctive Sales	20
utomobiles	18, 19, 20
rder and Exchange	21
ycles and Motorcycles	20
oards and Bowling	1
oat and Lodging	9
ook Wanted	22
ooks, Yachts, etc	21
ooks and Magazines	20
usiness Opportunities	21
usiness Personals	21
ameras and Kodaks	11
amps and Clothing	11
emeteries	Part 1, Page 9
leaners and Dyers	20
lothing, Furs, etc	20
lubs and Association Memberships	1
ollections	1
orrespondence Schools	1
ouncil Notices	Part 1, Page 9
ogs, Birds, Poultry, etc	2
ressmaking and Millinery	5
ynamical Fixtures	5
xcursion and Travel	17
inancial	16
elp Wanted—Male	2, 3, 4, 5
elp Wanted—Female	6, 7
ome Workers Service	1
orses and Carriages	9
otels	9
ousehold Goods	17
ousehold Goods Wanted	17
ousehold Goods [All Kinds]	1
ewelry, Watches, etc	21
ost and Information	16
odgings	17
egal Notices	21
ight and Heavy Manufacturing	16
ost and Found	1
achinery and Tools	16
iscellaneous	17
ortgages	16
usical Instruments	Part 1, page 9
usical and Dramatic	1
usical Books and Records	1
ew Devices	17
ovel Post and Express	1
ersonal Patent Attorneys	1
rofessions	20
rsonal	1
ianos, Pianos, etc	20
umbing, Heating, Fixtures	22
inting, Engraving, Binding	7
inting Machinery and Supplies	7
eal Estate	11, 12, 13, 14, 15, 16
oommates	9
ales	22
wing Machines	1
tuations Wanted	1, 2
orting Goods	22
orage, Carting, Forwarding	16
ore and Office Fixtures	17
ore Wanted	17
ales	7, 8, 9, 10, 11
rade Schools	5
heater Tickets	22
ents, Awnings, etc	1
ypewriters and Supplies	22
ndertakers	Part 1, Page 9
acuum Cleaners and Cleaning	11
anted to Rent	1

HOME WORKERS' SERVICES.

SO. SIDE SLIP COVER CO.
Auto and furniture covers; reas. prices; 20 yrs. with S. Karpen Bros. Drexel 2679.

UPHOLSTERING

ed Furniture Repairing at your home; rea sonable; guaranteed workmanship; mfrs. 9 d established. I call in any part of the city. mission, and Oak Park. MR. WERNER. Drexel 7087 W.

UP COVERS FOR YOUR FURNITURE— ecial sale of imported Belgian linen, 50 to 3 pc. sets, complete. Linen dam- and denims also reduced. All work guar. Bauhaus 5565. The SLIP SHOP, 636 State.

E CLEAN ANY CLOTH UPHOLSTERED furniture and restore it to its original ghness by our exclusive dry cleaning process without removing the covering. WORK DONE AT YOUR RESIDENCE. ROSALIA CO., 4300 Forrestville ave. Dearborn 5838.

SPECIAL REDUCTION THIS WEEK ON slip covers made to order. Any 3 pc. suite in st striped Belgian linen make, $23. Best work in city guaranteed. ROSENTHAL'S SLIP COVER SHOP, 1454 Rockwell. Lin. 5392.

LIP COVERS FOR YOUR FURNITURE OF the selection of materials for $4.75 a chair, $10.75 a davenport. Call M. GOLLIN, Republic 3788.

TRY THE ALL AROUND HANDY MAN FOR ose [no bounce] house worker; small ost. Address O 171, Tribune.

PIANO TUNING, PIANO AND PLAYER RE pairing, tone restoring, workmanship guar anteed. Farnam Wellington 6039.

SWEATERS HATS MADE AND REPAIRED, everything in knitting and crocheting, for reasonable prices. Ravenswood 4468.

RELIABLE HAIR GOODS—ALL BEAUTY P work private. Ph. Columbus 428.

SLIP COVERS CUT AND FIT, 20C PER YD. Ph. Albany 2057 or Armitage 261.

SLIP COVERS FOR $15; 2 DAYS ONLY. Ph. Randolph 6420 or Armitage 260.

SLIP COVERS AS LOW AS $15 PER SET; work guaranteed. Dearborn 3165

CLUB AND ASS'N MEMBERSHIP.

FOR SALE—MEMBERSHIP IN ONE OF and duck shooting clubs on the Illinois State preserve. NORTHERN TRUST CO., TRUST DEPT.

FOR SALE—MEMBERSHIP IN CENTRAL Illinois Hunting club; finest duck shooting in state; reasonable. Leon Stuckley, 337 E. Franklin-st. Wabash 2335.

CALUMET COUNTRY CLUB MEMBERSHIP for sale; dues paid to January 1, 1922. Phone 259, Tribune.

ILLINOIS ATHLETIC CLUB MEMBERSHIP for sale; dues paid to January 1, 1922. Address N 364, Tribune.

WANTED—TO BUY LIFE MEMBERSHIP Chicago Athletic club. Address N 260, Tribune.

SOUTH SHORE COUNTRY CLUB MEMBER ship for sale; dues paid to January 1, 1922. Address N 365, Tribune.

WANTED—MEMBERSHIP IN CHICAGO Club. Address P X 461, Tribune.

EDGEWILD GOLF MEMBERSHIP FOR SALE— Low price. Address A 591, Tribune.

FOR SALE — MEMBERSHIP RIDGEMOOR Country club. Address N 394, Tribune.

FOR SALE—MEMBERSHIP RIDGEMOOR Golf club. $1,100. Address S A 90, Tribune.

TERMS OF SUBSCRIPTION OF THE TRIBUNE

Terms of mail subscriptions must be accompanied by remittance to cover.
Postage paid in the United States [except Chicago and suburbs and postal zones 5, 6, 7, 8, measured from Chicago], Canada, Mexico: Daily, without Sunday, one year, $6.00; six months, $3.25; three months, $1.75; one month, $1.00. Daily with Sunday, one year, $15.00; six months, $7.50; three months, $5.00; one month, $2.00.
Sunday only, one year, $7.50; one month, $1.00.
Rates for subscription in postal zones 5, 6, and 8 [measured from Chicago], Canada, Mexico:
Daily, with Sunday, one year, $19.50; one month, $2.50.
Daily, without Sunday, one year, $12.00; one month, $1.50.
Sunday only, one year, $7.50; one month, 75c.
Canadian subscribers ordering the Sunday Tribune without daily are charged 20 cents a month extra for postage. Give postoffice address in full, including county and state. Remit by express money order, draft, or in registered letter at our risk, to The Tribune Company, Publisher.
OFFICES: 7 SOUTH DEARBORN STREET NEW YORK—512 FIFTH AVENUE.
WASHINGTON—10 WYATT BUILDING.
LOS ANGELES—406 HAAS BUILDING.
LONDON—26 REGENT STREET, FACING THE HAYMARKET, LONDON, S. W. 1.
PARIS—420 RUE ST. HONORE.
Persons wishing to take The Tribune by carrier may order it by postal card or telephone Central 100. When delivery is irregular or makes complaint.
All unsolicited manuscripts, articles, letters, or pictures sent to The Tribune are sent at the owner's risk and The Tribune Company expressly repudiates any liability or responsibility for their safe custody or return.
FOREIGN POSTAGE—One cent for each four pages or part thereof.
NOTE—Postage rate quoted above applies only to complete papers. When parts are sent the rate is one cent for each two ounces.
NOTE—The laws of the postal department state that newspapers insufficiently prepaid cannot be forwarded.

MEMBER OF THE ASSOCIATED PRESS.

The Associated Press is exclusively entitled to the use for republication of all news dispatches credited to it or not otherwise credited to this paper, and also the local news published herein.
All rights of republication of special dispatches herein also are reserved.

LOST AND FOUND.

BAG—LOST—SILVER MESH, CONTAINING $50 in cash, Friday noon in Hagley's conf. store, Consumers Bldg. Finder please call Van Buren 4:24 or Harr. 1553. Receive rew.

BEAD STRING—LOST—JET; LAST TUES. day, Jackson Park elevated or 58th-st. Re ward. 1312 Consumers Building. Wabash 840.

BILLFOLD — LOST — WITH RAILROAD passes and valuable papers. Return, 1921 Sunnyside-av. Reward.

BILL FOLD—LOST—OCT. 1, ON ROAD TO Geneva Lake; with sum money; liberal reward. Call Oak Park 4670.

BRACELET—LOST — FRIDAY, BETWEEN Winnetka elect. sta., exp. train and 18th-st. el. sta. or streets nr. Coliseum; platinum bracelet watch, diamond set; reward. Ph. Douglas 8454.

BUNCH OF KEYS—LOST—WITH GOLD chain; tag number on. Ph. Cal. 5204. Reward.

BUNCH OF 4 KEYS—LOST—ON 51ST OR Calumet-av. Reward. 5252 Calumet-av.

DIAMOND PLATINUM DROP — LOST—17 diamonds, between Sunnyside and Hazel and Clarendon and Windsor, Tuesday. Liberal reward. 4330 Clarendon.

DIAMOND BREAST PIN AND 2 DIAMOND Rings—Lost—Sept. 16, South Side. Lib. rew. No questions asked. Fairfax 2708.

DIARY—LOST—1921 MEMO BOOK, TUES. eve.; vicinity 39th and State. Name and phone in front. Reward.

DOG—STRAYED OR STOLEN—SMALL BOS ton terrier, female; white, with black spot on back and over eyes; double screw tail; impossible for breeding; lost in vicinity of Kildare and Belmont, 3 weeks ago; simply a widow's pet. Reward given. Phone Lincoln 2369 or address CLARKE, 2115 N. Clark.

DOG—LOST — AIREDALE, 5 MOS. OLD, wearing red harness and Oak Park license; in vicinity of St. Paul and Western-ave. Return to 2337 St. Paul-av., or Phone Humboldt 3770. Liberal reward.

DOG — LOST — GREAT DANE, GRAY IN color, extra large size, 7 mos. old. Leg has been broken; lost 24th and Mich. Thurs. eve. $25 reward. Ph. Mr. Bennett, Victory 3078.

DOG—LOST—IN HIGHLAND PARK, RED Pekinese dog with muzzle on. Liberal re ward. No questions asked. Mr. Howard H. Hitchcock, Highland Park, Ill.

DOG—LOST—AIREDALE, OVER WEEK AGO, in Highland Park; liberal reward. 828 Lincoln-av., Highland Park. Ph. Highland Park 938.

DOG—LOST OR STRAYED—MALE, BROWN and white fox terrier, no collar, answers to name of "Big Man." Hall, 1225 Glenlake av. Sandbrae 3072.

DOG—LOST—SAT. OCT. 1, BLACK PUPPY, 6 mos. old, answers to Buck, white spot on breast; lib. reward. 10559 S. Wood-st. Beverly 8638.

DOG—LOST—BRINDLE BULL TERRIER, 4 white feet. Answers to name of Buster. Rew. with $25. Buckingham 229.

DOG—LOST — BEAGLE HUNTING PUP, about 2 mos. old, white, with black ears, 2 black spots on the rib. 806 W. 64th-st.

DOG—LOST—SCOTCH COLLIE, 4 MOS. OLD, brown and white; answer to name [Dandy]. Reward. 5031 Prairie-av.

DOG—LOST—SEPT. 30, HIGHLAND PARK, male Airedale, about 1 year old. 824 Lincoln-av., Highland Park 936.

DOG—FOUND—A LIGHT COLORED MALE bulldog. Victory 3946.

DOG—LOST—LGE. FEMALE POODLE; LIB. rew. 2901 Warren-av. Van Buren 2166.

DOG—LOST—RED, ROUGH SHORT COAT ed terrier, female. Oakland 2351.

EYEGLASSES—LOST—WED. EVE., SECOND Church, Scientist or Wrightwood and Clark. Reward. Call Graceland 5294.

FUR—LOST—BROWN FOX, DARK; FIELD'S, third floor, knitting section. Reward. Ravenswood 7170.

GLASSES—LOST—SHELL RIM; 10 DAYS ago, left Irving Pk. train and Transportation Bldg. Wabash 8893.

GRIP—LOST—BLACK, WEDNESDAY EVE ning on Milwaukee-av. nr. Logan Square Theater, containing theatrical costumes. Call Prosper 4800. Ph. Leland 1830. Reward.

MACHINERY TEXT BOOK—LOST—ON BAL sted down town car Oct. 6; property of Mr. D. M. Duncan; suitable reward will be given. Address P 228, Tribune.

MINIATURES, MOSAIC CROSS, ANTIQUE Ring, Small Boxes of Enamel Shell and Silver—Lost or Stolen—From apt., 753 N. Michigan-av. Sept. 21 to 26. Reward. No questions asked. Address N 383, Tribune.

NECKPIECE—LOST—FUR, BROWN, TUES. eve. on Lawrence-av. car; liberal reward for return. Miss Hodge, Dearborn 3146.

PEARL NECKLACE—LOST—SUNDAY OCT. 1st, vicinity 67th and Stony Is. Liberal reward. 1407 E. 66th-pl. Hyde Pk. 867.

PIN—LOST—GARNET BREAST PIN, WRIT. ten on back. From John Mother. Please return to 6547 Greenview-av. Ph. Rogers Pk. 2105

PIN — LOST — THURS. APT., PLATINUM topped bar pin, small diamond. Reward. Midway 9294.

PKG.—LOST—CONTAINING PAIR BROWN trousers, on West Van Buren street car. Finder please call Rew. Rockwell 5392.

PACKAGE—LOST—2 LIBRARY BOOKS AND valuable papers; reward. L. V. 9855.

PURSE—LOST—BR. LEATH. HDBAG, FRI. eve., bet. 47th-pl. and 47th-st., to Kimbark. Ph. Yards 1842. North Trust Bank bk. I. C. R. R. tckt. Reward. Call Kenwd. 1867.

PURSE—LOST—SMALL, ENTERING YEL. low Cab in front of Blackwood Hotel, Tues. eve. containing 2 small watches and large ruby ring. Reward. Address M 506, Tribune.

PURSE—LOST—SMALL YELLOW CON. taining sum of money, on 44 Sunnyside. E. Zigler.

RING—LOST—SATURDAY MORNING, in the vicinity of Ogden-av., Western-av., or Roosevelt-road, or Roosevelt-road car.; gentleman's gold ring, one carat, trimmed with black enamel. A generous reward offered. 622 Wrightwood-av., or Lincoln 4718.

RING—LOST—JULY 17, YELLOW AND white gold, set diamond and blue sapphire in washroom in park at 51st and the lake; loser heartsick; liberal reward. Call Harrison 6999 or 3340 Douglas Blvd. 3300m 1428

RING — LOST — IN LOBBY OF ANDREWS Hotel, Minneapolis, an amethyst ring. Finder write to HELEN ERKENHARDT, 1403 S. 9th-st., Terre Haute, Ind.

RING LOST—LADY'S SOLITAIRE, SET IN platinum. Reward. Lake View 2068.

SCARF—LOST—LADY WHO FOUND MINK scarf Wed. at Chicago Woman's Club return to 4605 Lake Park-av. and get reward.

SUITCASE—LOST—THURSDAY BET. MAY wood and Hinsdale, Italian. Phone Hinsdale 64-y-3 or Chesterfield 572.

SUIT BOX—LOST — CONTAINING BOOKS and trinkets, eve. Sept. 30; reward; no questions asked. Lincoln 2929.

TYPEWRITTEN MANUSCRIPT—LOST—ON Indian-43d car Saturday. Reward by Ambrose. 330 E. 22d or 4454 Drexel-blvd.

UMBRELLA—LOST—INITIALS H. D. L. RE ward. Hart, 780.

WATCH—LOST—WRIST; GOLD; 58TH ST. bet. Indiana-Mich.; reward. Went. 1200.

WRIST WATCH—LOST—LADY'S GOLD, monogrammed M. N. P. bet. Wabash-Monroe and 130 N. Wells. Rew. Dorch. 5755.

PERSONAL.

PERSONAL — THE CORPORATION OF COT sarillon, Landas and Wippman dissolved September 30th, 1921.
JOHN COTSIRILOS WILL CONTINUE HIS BANKING at 1141 Lawrence-av.
JAKE WIPPMAN WILL OPERATE AS J. WIPPMAN AND COMPANY.
BOTH PARTIES WILL BE LOCATED AT 734 N. RANDOLPH-ST.

PERSONAL—SHANLEY RIVERS ASKIN Horne will hear of something to his advantage by communicating with Oudin, Kilpreth & Schaefer, Attorneys, at Law, 34 Pine-st. New York City.

PERSONAL—WANTED, INFORMATION CONcerning the whereabouts of Mrs. Maren DeLasse, once of New York City, now supposed to live in Chicago. Address Miss Rose Shusy, 404 North-st., Sturgis, Mich.

PERSONAL — TO PEOPLE WHO SAW OLD gentleman injured by auto going east on H. P. blvd., nr. Greenwood Sunday, Sept. 25, between 2 and 3 p. m., please call Midway 6191.

PERSONAL — SUITABLE COMPENSATION for present address Frank Crenkrite. Formerly lived Edgecomb place and employed at Mead Wood Specialty Lumber Co. J. M. HANAHAN, 137 S. La Salle.

PERSONAL — LANNON; INFORMATION wanted of relatives of Sabina Lannon, born 1852, married to Franklin Thurston. Address NELSON H. TUNNICLIFF, 51 Chambers-st., New York.

PERSONAL — HAVE BOUGHT STORE OF Mrs. Andrews Chambers, 7218 N. Western-av. not responsible for any debts contracted before Oct. 6th. MARY T. LOUGHRAN.

PERSONAL—RUTH HALMAN, MAIDEN name, will you please communicate with Helen Sheik and benefit by it. 7037 S. Ada-st.

PERSONAL—NOT RESPONSIBLE FOR ANY debts contracted by any one but myself. EDWARD J. CUTHBERT.

PERSONAL—WANT TO ADOPT BLONDE baby, boy or girl, from 2 to 4 weeks old. Address P 226, Tribune.

PERSONAL—NOT RESPONSIBLE FOR ANY debts contracted by any one but myself after Oct. 7. Helowsky.

PERSONAL—NOT RESPONSIBLE FOR ANY debts contracted by any one but myself. J. A. BROWNE.

PERSONAL—WILL NOT BE RESPONSIBLE for any debts contracted by any one but myself. A. H. MALCHRIST.

PERSONAL—ANY ONE KNOWING WHERE, abouts of Adolf Newfeur, please write. Address M 261, Tribune.

SEWING MACHINES.

SINGER SEWING MACHINES — SINGER cabinets, all styles; Singer portable electrics. Singer motors; bargain in slightly used Singers; convenient credit terms; liberal allowance for your machine. Singer machines rented. Open evenings. 220 E. 47th-st. Oakland 4133

SEWING MACHINE, SINGER, DROP HEAD, cabinet style, $15. 3056 Madison. Foley.

WHITE SEWING MACH., DROPHEAD, AT tach's, like new; $20. Ph. Graceland 3791.

MUSICAL INSTRUMENTS.

PHONOGRAPH CLEARANCE SALE
TO MAKE ROOM FOR OUR REGULAR LINES

We are offering a few very exceptional bargains in sample phonographs from our wholesale dept., together with a number of instruments taken in exchange on higher priced instruments.
Each and all are fully guaranteed by our binding guarantee and subject to exchange any time within one year at full price paid for it on a higher priced instrument.

Regular price.	Sale price.
$150.00 Mahog. Pathe	$ 97.50
100.00 Oak Silvertone	39.50
100.00 Mahog. Concert	64.00
200.00 Oak Wade	125.00
150.00 Fumed Mahog.	80.00
235.00 Mahog. Sonora	140.00
125.00 Oak Columbia	75.00
250.00 Mahog. Tonograph	155.00
150.00 Mahog. Victor	100.00
150.00 Oak Wade	90.00
150.00 Oak Tonograph	75.00
135.00 Mahog. Aeolian	75.00

THE ABOVE IS ABOUT ONE-HALF OF OUR LIST.

EASY PAYMENTS TO SUIT YOU.

SPECIAL OFFER TO LADIES.
As a further inducement to clear our rooms quickly we will for this week only present to each buyer of any of the above instruments ABSOLUTELY FREE a beautiful 42 PIECE FINEST COLONIAL CHINA INITIALED DINNER SET, EACH PIECE HAVING YOUR INITIAL.
We could not afford to give away a cheap or inferior set of dishes.
CALL AND INVESTIGATE.

WADE'S
Pianos and Phonographs
12-14 N. Michigan-av.
Just north of Madison-st.

DAINTY SMALL GRANDS

SOME USED—SOME REBUILT LIKE NEW. A FEW WE LIST BELOW.
KNABE BABY GRAND; LIKE NEW. Square lines; brown mahogany.....$785
KIMBALL BABY GRAND; LIKE NEW. Dark mahogany; rebuilt and refinished. $695
CHICKERING PARLOR GRAND. Dark mahogany; rebuilt and refinished. $550
SMALL BROWN MAHOGANY GRAND. Chippendale design; used 3 months.....$600
STEINWAY EBONY UPRIGHT. Beautiful tone; fine action.....$385
CHICKERING MAHOGANY COLONIAL. Upright; like new.....$500
SMALL MAHOGANY GRAND. Square lines; splendid condition.....$445

J. O. TWICHELL,
332 S. WABASH-AV., NR. VAN BUREN. EST. 1879.

Dealers, Attention!
We are discontinuing our phonograph business and have over 300 phonographs on hand, which we will sell in lots to suit customers. Whether you want one or fifty phonographs, we will pay you to come. Machines must all be sold in next ten days. Come early and get the bargains.

The Resale Shop,
3429 MICHIGAN-AV.
Open 9 A. M. to 9 P. M.

TALKING MACHINE BARGAINS.
CUT PRICES.
BRUNSWICK, SONORA, COLUMBUS, STEINWAY, MUSIC MASTER.
Take anything offered at our opening sale and BUY RIGHT.
BOSTON TALKING MACHINE CO.,
2428 Lawrence-av.
One block west from Western-av.

SCHULTZ PIANO CO.—BARGAINS.
Steinway Upright, Chickering, Vose & Sons, Bauer, Knabe, Kimball, Adam Schaaf, and other good makes, from $75 up. We also carry a full line of Poole, Bush & Gerts, Hobart M. Cable Player Pianos. Payments $10 per month.
SCHULTZ PIANO CO.,
3255 W. Madison-st. at Oakley-blvd.

KIMBALL
Make mah. player; cost $750 only few mos ago; just like new and FULLY GUARANTEED NOW $450, inc. bench and 60 MUSIC ROLLS; terms $2 per week. WYMAN & CO., 604 Republic Bldg., State and Adams.

STEGER.
$125 takes mahogany STEGER piano; been used but in AI shape and GUARANTEED; terms $1 per week; a REAL bargain.
WYMAN & CO., 604 Republic Bldg., State and Adams.

BROOKS BAND SERVICE.
Carries complete line Courturier Band inst. Buescher saxophones, and Ludwig drums. Real bargains in C melody saxophones and other inst. 320 S. Wabash-av. Harr. 1909.

SONORA.
Clear as bell; Plays all records. Call and hear it. Sonora portable. $50.
F. S. SPOFFORD, 730 Republic Bldg.

UNCLAIMED STORAGE SALE OF VICTORS Columbias and Brunswicks; machines in good condition; will sell for half original value. KESSEL BROS. STORAGE, 4033 S. State-st. Blvd. 3340.

SAVE MONEY ON NEW AND USED SONoras, Victrolas, Columbias, Brunswicks THIS WEEK. Special price reductions and terms. Republic Bldg., 7th floor. F. S. SPOFFORD [Exclusive Hazelton Piano Agcy.]

STEINWAY GRAND PIANO.
$750. Phone Blackstone 5849.

PLAYER PIANO; WILL SELL MY EQUITY for $275; beautiful walnut case; like new. 3239 Lowell-av. Albany 6969.

SAXOPHONE, BAND, AND ORCHESTRA instruments. Many bargains in used horns. Martin Band Inst. Co., 305 S. Wabash.

WILL ACCEPT REASONABLE AMOUNT for my elegant piano. J. BRANDES, 1155 Belmont-av., 2d floor.

PHONOGRAPH WITH RECORDS, FOR sale cheap for cash. 405 S. Homan-av., 1st apt.

BUSH & GERTS BABY GRAND CIRCASSIAN walnut, $450. 5817 Calumet-av. Went. 5262.

PIANO—CROWN; WILL INCLUDE ANGELUS player and 84 rolls, $100. 4253 Lowell-av. Kildare 8860.

BEAUTIFUL MAH. PLAYER PIANO AND phonograph; reas. 2900 Fullerton-av. Mid. 2.

MAHOGANY PLAYER ROLLS, BENCH cabinet; like new. Bargain, $275. Address T D 551, Tribune.

STARCK PLAYER PIANO, EX. COND. with 80 rolls and cabinet, $300. 2135 Roosevelt-rd. Flat 1.

KIMBALL PLAYER PIANO, OAK CASE; fine condition, slightly used, price $390. CENTRAL PIANO CO., 202 S. Wabash-av.

USED PLAYER PIANO, GOOD CONDITION guaranteed, $225. Terms. P. A. Starck Piano Co., 210 S. Wabash.

STEINWAY, $295; FINE CONDITION; BIG bargain; your opportunity. F. S. SPOFFORD, 730 Republic Bldg.

FOR SALE — MAHOG. UPRIGHT PIANO and bench, AI condition. Phone Lake View 2177.

FOR SALE—3 YEAR OLD ADAM SCHAAF piano; excellent condition; cheap. Phone Kildare 3717. 4350 N. Kostner-av.

PHONOGRAPHS—HAVE 4 HIGH GRADE taken in Republic Bldg. to sell cheap for cash. Rm. 1001, 21 E. Van Buren-st.

PHONOGRAPH—$65; WILL BUY BEAUTIful latest style $350 size console phonograph; plays all record. 2546 Indiana-av.

WANTED—TO BUY PHONO. WITH RECords; no dealer. Cobling, Box 41, Ravinia, Ill.

COLUMBIA GRAFONOLA, SLIGHTLY USED, $90; cost $136. Phone Lincoln 713.

ONLY $30 CHANGES YOUR OLD 65 NOTE player into modern 88. Juniper 6568.

FOR SALE—PRICED OLD GERMAN VIOLIN; will sell cheap. Austin 4091.

WANTED—STEINWAY OR MASON & HAM. in grand piano. Address S D 255, Tribune.

TO RENT—OR SELL—PERF. MAHOGANY player piano. Phone after 4:30. Hyde Park 1371.

FOR SALE—E FLAT ALTO SAXAPHONE, brass; perfect. Normal 5533.

WILL SACRIFICE LARGE VICTROLA with best offer. COLEMAN, 728 Aldine-av.

WANTED—VICTOR VICTROLA. PHONE Lincoln 5712.

BRUNSWICK PHONO., CAB. MOD. GOOD cond.; best offer takes. 404, 33 S. Dearborn.

OLD VIOLIN, GERMAN, FINE TONE, PERF. cond., case and bow, $18. Sup. 6266.

FOR SALE—UPRIGHT PIANO, GOOD COND. Reasonable. South Shore 4309.

PIANO ACCORDION—80 BASSES; NEW model chromatic, $75; sacrifice. Sup. 6266.

$50 BUYS LARGE PHONOGRAPH WITH records. Ravenswood 4357.

$55 BUYS LARGE PHONOGRAPH AND rec.; slightly used. 2825 N. Sawyer-av.

FOR SALE—FINE NICKEL SLOT ELECTRIC piano. 3926 Indiana-av.

MASON-HAMLIN UPRIGHT PIANO, EXC. tone, very reas. Ph. Douglas 827.

PLAYER PIANO, MAHOGY., LITTLE USED. Ph. Ravenswood 7645. Beautiful tone.

WANTED—TO BUY, GOOD 2D HAND PHONOgraph. Address O 489, Tribune.

FOR SALE—UPRIGHT PIANO, $75 CASH. Albany 6569.

MUSICAL INSTRUMENTS.

SPECIAL OFFER
BRUNSWICK
Phonographs
THREE NEW STYLES.
THREE NEW PRICES.
THREE BETTER VALUES.

In order that every responsible person may enjoy the supreme satisfaction of owning a Brunswick Phonograph, we will make this unprecedented offer for a limited time.

Thirty Days' Free Trial
[TO APPROVED CREDIT.]
Hear the Brunswick in your own home, and if it proves to be all we claim for it after thirty days, begin paying for it in small installments thirty days apart.

Two Years to Pay
Select any of the following three new styles, with a selection of records your own choice.

STYLE NO. 200, WITH 6 SELECTIONS	$102.55
STYLE NO. 209, WITH 8 SELECTIONS	128.40
STYLE NO. 210, WITH 10 SELECTIONS	154.25

WADE'S
Pianos and Phonographs
12-14 N. Michigan-av.
Just North of Madison-st.

Grands
Those wonderful little instruments for the small apartment with the big full tone, beautiful finish, and captivating design.

REDUCED $250.00
A SMALL DOWN PAYMENT. TWO YEARS' APPROVAL EXCHANGE.

Three Years to Pay
This most liberal offer is one of a number we are making to introduce our new piano department, with a complete variety of standard make instruments in grands, uprights and players.
Write for one of our floor plans showing exactly how little space is required by our small grand.

WADE'S
Pianos and Phonographs
12-14 N. Michigan-av.
Just north of Madison.

AN OFFICER OF THE UNITED STATES army a little over a year ago bought a Kranich & Bach player piano for $2,300 at that time $2,300 for it. Likewise bought between $250 and $300 worth of records. This officer has now been ordered to the west and has asked me to try to dispose of the outfit for him. It has had excellent care and seems to me as good as a new piano. I have the officer's authority to sell it for the best price obtainable, either for cash or monthly payments to responsible party. Piano is down-stairs in one of the piano rooms. If interested you can arranging with me to see it at any time. S. D. BRILL, care Gallant Mercantile Co., 508 S. Wabash-av.

PHONOGRAPHS—SPECIAL.
27 BRUNSWICK CONSOLETS.
IN PERIOD DESIGN.
CHIPPENDALE AND WM. & MARY.
YOUR CHOICE $269 FOR THE 27.
PAYMENTS TO SUIT PURCHASER.
MONEY GLADLY REFUNDED.
GALLOT PRICE
PHONOGRAPH CO.
734 N. State-st. [south of Chicago-av.],
4008 W. Madison-st. [in warehouse].
ALL STANDARD MAKES AT CUT PRICES.

$500 ANGELUS PLAYER, MAHOG.; GOOD cond., including 60 rolls of music and bench. $325.
Fine Cabinet player, $300. New players, $395. Fine upright pianos from $50 and up. Terms.
CARL ANDERSON, 36 S. State-st.
Rm. 1224 North American Bldg. Central 202.

BRUNSWICK.
$4.25 delivers a BRAND NEW Brunswick with 10 record selections; $1 or $2 weekly pays the balance. Prices $695, $104.25, $129.25, $1,325. WYMAN & CO., 604 Republic Bldg., State and Adams.

YOUR OLD PIANO TAKEN AT FULL value in exchange on new guaranteed Seeburg PLAYER PIANO; low prices, easy terms; free bench and rolls. Phone Diversey 2551 and our auto will call for you, day or evening. Seeburg Piano Co., manufacturers, 1510 Dayton-st.

$800 ANGELUS PLAYER MAHOG.; EXC cond., includ. 60 rolls of music and bench $325; $700 Regina Player $375; terms if desired. DAVIS-HERRON CO., 36 S. State, Rm. 1224 North American Bldg. Central 202.

PIANOS TO RENT.
$3.50 monthly and up to careful parties.
ALBERT BRANCH,
334 S. Wabash. 2d fl. Phone Harr. 6761.

SPECIAL TOMORROW—
Genuine EDISON phonograph with over 100 records, complete, only $50; TERMS $1 down and 25c per week. WYMAN & CO., 604 Republic Bldg., State and Adams.

FOR SALE—LARGE SIZE CAB. PHONOGRAPH and 26 records, good as new; will take $35. Call day or eve. except Sunday. 4008 W. Madison-st.

FOR SALE—PLAYER PIANO, BENCH AND music, little used, cheap for cash. WM. Price, 2329a Commonwealth. Lincoln 2375.

FOR SALE—BALDWIN MANUALO PLAYER and 24 rolls. Bargain, 4400 N. Racine, 3d. Edgewater 1372.

FOR SALE—UPRIGHT PIANO; BIG SACrifice quick sale. 5246 Kenmore-av., 2d. Sunny. 4790.

BABY GRAND ELECTRIC PIANO PLAYER, reproducing, real bargain, $750. Address S D 55, Tribune.

FOR SALE—A VERY OLD, FINE CONCERT violin. For appointment address T C 51, Tribune.

VOCAL STUDENT WISHES GRAND PIANO in exchange for storage; will give perfect care and rental. Central 1729.

FOR SALE—WASHBURN GUITAR AND VIOlin, bargain. Monroe 3090. Henry Ralph, 1012 W. Madison-st.

WANTED—GERMAN BIRD ORGAN, either water or wall cabinet. Give price; describe. 127 West-st., Waukegan, Ill.

DECKER BROS. MAHOGANY PIANO AND bench for sale cheap. Call at 1835 Berenice-av.

WANTED—STEINWAY OR MASON-HAMLIN parlor grand; give age and lowest price. Address P 98, Tribune.

$40 OAKES VOSE UPR. PIANO, AI CONDItion. GATTONOLA CUT PRICE PHONOGRAPH CO., 734 N. State. Open eve.

FOR SALE—ELEGANT $175 PIANOGRAPH with 100 records $35 takes it. Call day or eve. 734 N. State.

FIRST CLASS MAH. PLAYER PIANO; good as new; must sell at once. Miss Whitted, Line, 3787. 940 Fullerton-pkwy.

FOR SALE — BRUNSWICK PHONOGRAPH, mahogany, with $25 records; used 3 mos.; comp. for $90. Address O 82, Tribune.

FOR SALE—HIGH GRADE PLAYER PIANO, 65 rolls, or will trade for Ford sedan. FISHER, 2910 Broadway.

PIANO PLAYER, IN FINE CONDITION; rolls included. Will sacrifice $360, cash or terms. 7707 Maryland-av. Dorchester 2536.

LARGEST SIZE $300 MODEL PHONOgraph, $90, with lot of records; plays all records. 2000 Madison-st.

$35 CASH BUYS $115 PHONOGRAPH; plays all records. LINCOLN PHONOGRAPH EXCH., 3119 Lincoln-av.

FOR SALE—OLD DUTCH CELLO AND VIOlin. 3038 Superior-st. Phone Lincoln 1230.

GEORGE OISTERTAG, 59 E. Van Buren-st.

WOULD LIKE TO BUY A VICTOR VICtrola or Sonora. Wellington 7250.

OLD STAINER VIOLIN, BOW, AND CASE, $50. Ph. Wellington 6788.

SELL FINE WEBER UPRIGHT PIANO cheap. Address N 154, Tribune.

FOR SALE—CRINCO ELECTRIC PLAYER piano, 65 rolls. Address O 258, Tribune.

FOR SALE — MANDOLIN BANJO, HIGH grade; will sacrifice. Englewood 4663.

FOR SALE—PIANO, CALL SUNDAY, 2634 Albany-av., 2d flat.

PIANO—WILL SAC., $75. AT ONCE. Kildare 8121.

VIOLINS—REAL BARGAINS. $30 UP. BECK, R. 724 Republic Bldg.

SELL CHEAP PIANOLA PLAYER, CABInet, perfect. Address S B 446 Tribune.

FOR SALE—PIANO; BARGAIN. Rockwell 4088.

VIOLIN, 100 YEARS OLD, ITALIAN $25; bow and box, Storage, 3056 Madison.

KRANICH & BACH UPRIGHT PIANO, WALnut case, $100. Normal 4516.

PIANO, UPRIGHT, GOOD COND. REAS. Marvin, 1460 Bryn Mawr-av. Call Sun.

FOR SALE—GENUINE SEBASTIAN KLOTZ violin. Albany 1846.

STEINWAY UPRIGHT, EXCEPTIONALLY fine, cash sale, $275. Columbus 2857.

WANTED—BEST PIANO $125 WILL BUY. Address O 373, Tribune.

FOR SALE—MAHOGANY CABINET VICtrolas; wond. barg. Phone Fairfax 2460.

PLAYER PIANO, MAHOGANY, AND ROLLS, for rent or sell. Lake View 8091.

PIANO, EXCELLENT CONDITION, WILL sell cash, $175. Phone Irving 5404.

PIANO, WEBER UPRIGHT, AND BENCH. 643 Roscoe-st.

PIANO, TOM A. HEALY UPRIGHT PERF. cond. dark oak. Edgewater 2776.

MUSICAL INSTRUMENTS.

A WAY TO SAVE ON A PIANO

Our Annual Sale of Pianos returned from summer homes includes an instrument for every purse and purpose. Used by fine musicians only a month or two. They are big values. A visit will convince. Come while the display is complete.

USED UPRIGHT PIANOS.

Dominion, mahogany	$135.00
Sieninger, walnut	150.00
Leland, mahogany	195.00
Concord, mahogany	225.00

SITUATIONS WANTED—MALE.

Executives and Managers.

A REAL
SALES
ADVERTISING MANAGER.

A man of experience who knows merchandising and who knows how to get results from salesmen and publicity is open for a connection. He knows how to help the retailer and influence the consumer; is doing it now and has done it for years successfully. This man is old enough to have judgment and young enough to be ambitious; he is a man of good presence; forceful, diplomatic, capable of assuming responsibility. He commands the respect and confidence of his present trade. He has expert knowledge of advertising, trade helps, art, printing, and buying. He is a big man mentally with plenty of workable ideas; a sound judge of financial limitation of jobber and dealer; a man whose recommendations are to be relied upon. Address S D 350, Tribune.

FURNACE SALESMAN.

Chicago territory preferred; experienced, capable of laying out and estimating pipe, pipeless and hot water systems; available at once or Jan. 1st; now employed; will arrange interview by letter. Address O 575, Tribune.

SITUATION WTD—LIVE WIRE OFFICE EXECUTIVE desires change to outside position as salesman. Here is a real opportunity for some good firm in any line to secure credible representative on nominal salary arrangement; refs. Address M 475, Tribune.

STOCK SALESMAN

With unique plan for results and local field agent, wants good stock issue to sell. Address N 353, Tribune.

SITUATION WTD — PACIFIC COAST AND northwest territory wanted by experienced man; must be a responsible concern; will do representation on commission basis. For interview address P X 295, Tribune.

SITUATION WTD — SALESMAN, AGE 29, married, 7 yrs' exp., stock and bonds, also curb and odd lot material, past monthly earnings average $400; finest references. Address N 197, Tribune.

SITUATION WTD — SALESMAN AN AT line only considered. The right man; a real position. Best of reference as to ability, etc. Prefer road. Address O 78, Tribune.

STOCK SALESMAN

wishes to make connection; has est. clientele. Address O 489, Tribune.

STOCK AND BOND

issue wanted. Country investors and agents. Commission. Address S 496, Tribune.

SITUATION WTD MAN, 8 YRS.' EXPERIence in stock and bond line, will act as agent; strictly commission basis. Address P 202, Tribune.

SITUATION WTD—CAPABLE OF HANDling large or small territory on salary or salary and commission basis. ADDRESS BERG, 6306 Harper-av., Chicago, Ill.

STOCK AND BOND.

Want issue of merit to sell to established clientele of investors. Address O 58, Tribune.

STRAIGHT COMMISSION.

Expenses advanced. Exp'd advts., Tribune and Chi. Ath. Club. Address O 109, Tribune.

SITUATION WTD—SALESMAN; AGE 35; with ability and best of references; city and road exp.; com. with drawing acc. or salary and com. Address O 84, Tribune.

STOCK AND BOND

SITUATION WTD—BY MARR. COUP. [cook and maid], to go to Cal. or Fla. for the winter; white; Amer. Prot.; first class; best refs. Address M 393, Tribune.

SITUATION WTD—MARR. CPL., ENGLISH, want place as cook and butler; thoroughly experienced; willing to travel; refs. Write E. L., 908 Church-st., Evanston.

SITUATION WTD — BUTLER, COL.; PRIvate family; first class; best refs. Phone Douglas 1974. 3532 Calumet-av. NATHAN SUTTON.

SITUATION WTD—COL. MAN AND WIFE; gen hswk., butler chauffeur. 2938 Cottage Grove-av. STEWART.

SITUATION WTD—MAN AND WIFE AS cook, butler, chauffeur or houseman; experience; white. Address P 202, Tribune.

SITUATION WTD — COUPLE, HOUSEMAN and cook; first class; refs.; Swedish. Address M 358, Tribune.

SITUATION WTD — JAPANESE; YOUNG, honest; waiter for private family or hotel. Address M 475, Tribune.

SITUATION WTD—UNIV. STUDENT WILL keep flat for bachelor; good references. Address N 229, Tribune.

SITUATION WTD — EXP. COLORED COUple, 40; cook, butler, houseman, in family, city or suburb. Superior 3203, mornings.

SITUATION WTD—JAPANESE, FINE COOK, competent housekeeper, for bach. or priv fam.; good references. Address N 69, Tribune.

SITUATION WTD—BY MAN TO COOK AND take care of bachelor apartment or small club. Address N 370, Tribune.

SITUATION WTD—BUTLER-VALET, 1ST class reference. JONES. Sup. 4218, 106 E. Walton-pl.

SITUATION WTD—HOUSEMAN, BUTLER; thoroughly industrious; ref.; mod. wages. Address N 402, Tribune.

SITUATION WTD — JAPANESE BROTHers, 1 expert cook, other useful, butler; small wages; plain. TASHI, Doug. 6958.

SITUATION WTD—HOUSEMAN; CAN WAIT on table; married; Swed.; 12 yrs. exp.; Al city refs. Address P 106, Tribune.

SITUATION WTD—EXP. COUPLE; CHEF, cook with ref. Boul. 9418.

SITUATION WTD—COL. BOY, HOUSEWORK any kind, $7, board. Victory 5855.

Coachmen, Teamsters, Chauffeurs.

SITUATION WTD—CHAUFFEUR. PRIV. family; white, married, no children; high grade mechanic and driver; 15 yrs. exp.; make own repairs, keep cars in first class condition without shop assistan.e, handle any make of car; obliged to city ref. Address P 203, Tribune. NEHL, 4130 Grand-blvd. Ph. Oakland 3200.

FIRST CLASS CHAUFFEUR,

English, 35, clean and respectable, a good mechanic, a careful driver; takes a real interest in everything pertaining to his duties; thoroughly tired of work in a high grade local refs. Address N 222, Tribune.

SITUATION WTD—CHAUFFEUR; I WANT a permanent position where neatness, knowledge, experience and reliability of high grade cars will be appreciated; can do own repairing; I am American, white, ex-soldier, 27 yrs. of age; can lead him; give me an interview. Address N 546, Tribune.

SITUATION WTD—YOUNG MAN, MAR. G. chauff and mech., care for stock and do other work, if pos., in country; reasonable living conditions must be good. Address O 76, Tribune.

SITUATION WTD—CHAUFF. SWEDISH; family, North Side pref.; stx yrs.' exp. at driving and minor rep.; willing to do other work around house; have city and state lic.; best of refs. If you want a sober, reliable chauffeur, call 5240 Sheridan-rd.

SITUATION WTD—SWEDISH, WILLING TO do other work; married; 1 child; 4 yrs. last place and high grade car; careful driver; best refs. CHAUFFEUR, Box 538, Lake Forest, Ill. Phone 861.

SITUATION WTD—TRUSTWORTHY, NEAT appearing chauffeur; excellent driver; 3 yrs. exp. with Pierce, Cunningham, Packard and Cadillac cars; marr. no child.; 25 yrs. old; minor rep.; best ref. Lincoln 8342.

SITUATION WTD — 10 YEARS' EXPERIence; chauffeur, handy, wants steady place 3 years as chauffeur, butler, on Pierce, Packard car; city references. Drexel 6284.

SITUATION WTD—CHAUFFEUR, 27 YRS.' experience, for private family; drive and do own repair on any make car; very best city refs. Ask for Adams. Victory 7500.

SITUATION WTD—CHAUFFEUR; MARRIED, 8 years' exp. driving and rep.; 1st class ref. C. PETERSON. Tel. Evanston 7186 or Box 172, Tribune.

SITUATION WTD—1ST CLASS CHAUFFEUR, 10 years' exp, high grade cars; best ref. Ph. Sup. 1447. 1131 N. Franklin, 3d fl.

SITUATION WTD—CIVIL ENGR. EX-SER. man, col. grad., 2 yrs. constr. and 6 mos. struct. drft. exper.; consider anything anywhere. Address P 448, Tribune.

SITUATION WTD—AUTO MECHANIC, above average, thoroughly exp. in machine shop, can take charge. J. GREVEN, 4901 Mich.-av.

SITUATION WTD—STATISTICIAN, experienced in federal and investment work; handle organs and graphs. Address N 230, Tribune.

SITUATION WTD — ENGINEER, HANDY on heating, maintenance, all round mechanic, building, plant; references. Address O 509, Tribune.

SITUATION WTD — COLLEGE STUDENT part time job; some time; typewriter, loop or So. Side. P. Baldwin, 5112 Dorchester. Hyde Park 8164.

SITUATION WTD — BY ELECTRICIAN with force of salesmen to sell 3 station issue in Class C or better. Address N 501, Tribune.

SITUATION WTD—A1 LINE OR SPECIALty; Pac. coast. Address O 224, Tribune.

SITUATIONS WANTED—MALE.

Salesmen, Solicitors, Etc.

Reliable Manufacturers

of merchandise or specialty lines who desire intelligent representation in this territory will find it to their advantage to answer this ad. Young, well educated, resourceful, experienced salesman desires new connections. Sterling references regarding ability, integrity, etc. Will open sales office, if necessary. Address N 209, Tribune.

SITUATION WTD — MARKETING CLEAN stock issue; Chicago district industrial preferred; must be qualified under Illinois blue sky law, class C; no oils, mining, promotions, or speculative ventures considered; desired by experienced investment salesman of unimpeachable integrity with large clientele and having a force of high grade assistant salesmen, all under bond; principals only. Address M 247, Tribune.

SITUATION WTD—YOUNG MAN, EX-SERvice, desires to connect with reliable electrical concern to travel as salesman or doing construction work; 7 years' practical and 3 years' technical experience; will leave city or go to foreign countries. Address H. A. S., 6020 Woodlawn-av.

SALESMAN-ORGANIZER.

38 years old, married, 35 years in Chicago; fine appearance and personality; 20 yrs. high class selling, several lines; 10 years as branch manager, credit, collection mfg. agent, stock broker, mtrs., insurance, credits, civic clubs, etc.; now employed; desires to connect with reliable concern; something big with real merits. Don't answer and take up my time or yours unless you have something worth while where you need a real salesman and executive. Address O 183, Tribune.

NEED A REAL ASSISTANT?

If a young man with 9 years' experience in sales work and business management will strengthen your personnel, create in your mind a feeling of 100% loyalty and service, and give you confidence that trusts assigned to him will be executed in your own style, let's talk it over. If you can convince me you offer genuine future possibilities I'll satisfy you as to ability. Address M 436, Tribune.

COMPTROLLER, EXECUTIVE ACCOUNTANT.

Previously engaged as comptroller and chief accountant of large automotive concern, twelve years' experience covering accounting, finance, income tax and office operating; successful record; established in metal trades and food product lines. Sales aggregated not less than $1 million per year. Address O 81, Tribune.

ASS'T TO SALES MGR. OR BUSY EXECUTIVE.

Well educated, energetic, clean cut young man with real sales ability; now employed; stenographic ability to take dictation fairly well and operate typewriter; also had some salary and commission bookkeeping exp.; have initiative and ability to do things right without supervision; excellent refs. furn. Address N 251, Tribune.

SITUATION WTD—A FIRST CLASS EXECUtive, who has had over 10 yrs.' experience in the construction and maintenance of a large group of both manufacturing and mercantile buildings, including the laying out and installing fixtures and equipment, now located in Chicago and other cities, is ready to form connection with a firm where above experience can be utilized. Address M 394, Tribune.

OFFICE MGR.-ACCOUNT'T.

A manager, auditor, organizer, cost expert, with public accounting and industrial engineering experience, now employed as auditor of large manufacturing plant, desires permanent connection; 37 years of age; is married, American, Protestant. Address O 245, Tribune.

REDUCE YOUR OVERHEAD

Employ an all round man, past exp. salesman now taking orders regularly for you (main or branch), sales, credits, accounts, employes, etc. Exp. covers bldg. management, real estate, mtg. loans, corp. under and limited lines; moderate salary; will leave city. Address N 348, Tribune.

SITUATION WTD—TEN YEARS IN ONE organization; wholesale and retail department through all departments, one year branch office manager, last four years asst. to president; desires to connect with reliable concern; promotion, advertising and office detail; married. American; available now. Address O 243, Tribune.

SITUATION WTD—THOROUGHLY CAPABLE WOMAN, LONG EXPERIENCE, SECRETARIAL WORK, DESIRES CONNECTION WITH RESPONSIBLE HOUSE WHERE THERE IS GOOD FUTURE; AGE 30; A1 REFERENCES. AVAILABLE ABOUT NOV. 1. ADDRESS N 495, TRIBUNE.

EMPLOYMENT MANAGER,

Thoroughly familiar with hiring and maintaining an organization without frills; technical; also in charge of costs, purchasing and production. Address N 157, Tribune.

SITUATION WTD—EXPERT BOOKKEEPER, auditor and systematizer of experience; using 16 ft. office building, charge records also records 12 s. double La Salle-st. bldg. and tenants; now employed; desire change; one year's time taking charge first mentioned leased floors vacant space; conscientious, hard worker. Address P 266, Tribune.

SITUATION WTD—CAPABLE, AMBITIOUS young man, 24 years old, desirous of making permanent connection with good, live, growing concern. Will start at bottom if necessary, to learn business and through own efforts win advancement. Address O 262, Tribune.

AUTOMOBILE SALES.

Long experience, both wholesale and retail as branch manager and distributor of well known make in Chicago, would like connection, with possible financial interest later. Address P 71, Tribune.

SALES AND EMPLOYMENT EXECUTIVE FAMILIAR

with merchandising and distributing problems; available immediately. Address M 504, Tribune.

Advertiser—Mail Order

exp. 10 yrs.; a systematizer whose original form letters, spreads, and flashes win biz. Have ideas. Will go anywhere, will consider comm. and sal. Address O 125, Tribune.

COAL BUSINESS.

Retail coal man has had 15 years' experience and can do anything in a coal yard; am not afraid of work. C. E. CARLSEN, 412 Henderson-st., Lake View.

TRAFFIC MAN.

With present rate adjustments, all territories, desires connection with live organization. Age 35 yrs. Married. Address N 112, Tribune.

SUPERINTENDENT

DESIRES PERMANENT CONNECTION EXTENSIVE EXPERIENCE IN DESIGN AND PICTURE DESIGN, PRODUCTION AND FACTORY MANAGEMENT. ADDRESS N 131, TRIBUNE

CREDIT MANAGER.

Long experienced, also competent accountant and systematizer, desires to connect with established concern of responsibility. Address P 108, Tribune.

SITUATION WTD—FOREMAN'S TOOLROOM or chief tool designer; 5 years' mechanical graduate, good executive, capable of taking charge, desires position where there is good chances for advancement. Address O 574, Tribune.

SITUATION WTD—EXECUTIVE, 32, THOROUGH engineering business, Alexander Hamilton student; past ten years executive capacities of rubber industry; now assistant; desirous of change. Address P 97, Tribune.

LAW-CREDITS-REAL

estate, 16 years; age 41; will manage property estates, handle credits, sales, loans, bonds, collections or corporate connection desired. Address N 155, Tribune.

CHEMIST-SUPT.

Foods, milling, baking, operation of dryers, evaporators, etc., well trained, industrious, capable, efficient; some selling exp.; 28, married. Address O 471, Tribune.

PURCHASING AGENT.

7 yrs. experience, buying all material and supplies for mfg. co.; college grad.; 30 yrs. old. Address N 126, Tribune.

SITUATION WTD—MAN CAPABLE OF DEveloping wholesale dept. for well known Chicago coal company. Replies held in strict confidence. For interview address O 475, Tribune.

SITUATION WTD—A NO. 1 TRAFFIC OR rate man with good firm. Give me a chance to show what I can do. Work is what I want. Address O 564, Tribune.

SITUATION WTD — ELECTRICAL ENGIneer, engineer, asst. to executive, or consultation on mfg. plant; extensive experience. Address P 52, Tribune.

SITUATION WTD—AS SCPT. OR EMPLOYment mgr.; charac. of personality best; university educ. 37 yrs. age, 4 yrs. sales exper.; best refs. Address M 435, Tribune.

SITUATION WTD—SUCCESSFUL RETIRED man with open pos. of trust, executive or mngr.; best ref.; can give bond. Address N 354, Tribune.

SITUATION WTD—CHEMICAL ENGINEER and metallurgist; experienced as executive in charge of plant and laboratory; good references. Address M 219, Tribune.

SITUATION WTD — BY SUPT. OR GEN. foreman of Ford service and body bldg. and painting; Al mechanic; in or out of town. Address M 360, Tribune.

SITUATION WTD—EXPERIENCED READY-to-wear buyer desires connection with large store doing a big volume of business. Address P 221, Tribune.

SITUATION WTD — OFFICE EXECUTIVE, 15 yrs.' exp. auditor, acct., office mgr.; 34 yrs. old; best refs. Address P 116, Tribune.

SITUATION WTD—WITH ELEC. SUPPLIES tech. ed., sales mfg. exp., 8 years, age 30, best of ref. Address O 97, Tribune.

Salesmen, Solicitors, Etc.

SITUATION WTD — SALESMAN, YOUNG, exp. 4 years, some time with responsible concern. Phone Kildare 9271.

SITUATION WTD—SALESMAN, AGE 35, worker, capable, exp.; wants commodity for Chgo. factories. Address M 422, Tribune.

SITUATION WTD — SALESMAN; 3 YRS. city and road exp.; A1 record; best references; age 24. Address N 209, Tribune.

SITUATION WTD — STOCK SALESMAN; can place good issue; commission basis. Address P 102, Tribune.

SITUATION WTD—EVENING WORK, AGE 29, married, selling experience; salary basis only. Address N 194, Tribune.

SITUATION WTD — BY SALESMANAGER with force of salesmen to sell 3 station issue in Class C or better. Address N 501, Tribune.

SITUATION WTD—A1 LINE OR SPECIALty; Pac. coast. Address O 224, Tribune.

SITUATIONS WANTED—MALE.

Clubs and Hotels.

SITUATION WTD—EXPERIENCED JAPAnese man in cooking and managing Y. M. C. A., cafeterias, and hotel dining rooms for 18 yrs., desiring position on percentage. Address 731 W. Madison-st., Chicago, Ill., care Nagasaki Restaurant.

Farm and Garden Help.

SITUATION WTD — PRACTICAL FARMER and manager; college ed.; 18 years' exp. on Al farms; now employed; quick thinker and fast worker; expert in handling solis, stock of all kinds, and labor; good on construction and maintainance; interview asked with those seeking a high class man for now or next spring. Address O 67, Tribune.

SITUATION WTD—EXP. GARDENER AND caretaker; understands care of cows, chickens; married; no children; A1 ref. Address N 520, Tribune.

SITUATION WTD—AS HERDSMAN OR RUN dairy on commission, or take charge of farm. Address O 165, Tribune.

House Servants.

SITUATION WTD—MARRIED COUPLE will make appointment to take entire charge of cooking, serving, etc., of small parties, luncheons, banquets and buffets, in your own home; first class in every particular. Address M 392, Tribune.

SITUATION WTD — FIRST CLASS JAPAnese cook in gentleman's place or small priv. fam. in apt.; many yrs. exp. as housekeeper; several yrs. in last place; best city refs. HARRY, Kenwood 1218.

SITUATION WTD—BY MARR. COUP. [cook and maid], to go to Cal. or Fla. for the winter; white; Amer. Prot.; first class; best refs. Address M 393, Tribune.

SITUATION WTD—MARR. CPL., ENGLISH, want place as cook and butler; thoroughly experienced; willing to travel; refs. Write E. L., 908 Church-st., Evanston.

SITUATION WTD — BUTLER, COL.; PRIvate family; first class; best refs. Phone Douglas 1974. 3532 Calumet-av. NATHAN SUTTON.

SITUATION WTD—COL. MAN AND WIFE; gen hswk., butler chauffeur. 2938 Cottage Grove-av. STEWART.

SITUATION WTD—MAN AND WIFE AS cook, butler, chauffeur or houseman; experience; white. Address P 202, Tribune.

SITUATION WTD — COUPLE, HOUSEMAN and cook; first class; refs.; Swedish. Address M 358, Tribune.

SITUATION WTD — JAPANESE; YOUNG, honest; waiter for private family or hotel. Address M 475, Tribune.

SITUATION WTD—UNIV. STUDENT WILL keep flat for bachelor; good references. Address N 229, Tribune.

SITUATION WTD — EXP. COLORED COUple, 40; cook, butler, houseman, in family, city or suburb. Superior 3203, mornings.

SITUATION WTD—JAPANESE, FINE COOK, competent housekeeper, for bach. or priv fam.; good references. Address N 69, Tribune.

SITUATION WTD—BY MAN TO COOK AND take care of bachelor apartment or small club. Address N 370, Tribune.

SITUATION WTD—BUTLER-VALET, 1ST class reference. JONES. Sup. 4218, 106 E. Walton-pl.

SITUATION WTD—HOUSEMAN, BUTLER; thoroughly industrious; ref.; mod. wages. Address N 402, Tribune.

SITUATION WTD — JAPANESE BROTHers, 1 expert cook, other useful, butler; small wages; plain. TASHI, Doug. 6958.

SITUATION WTD—HOUSEMAN; CAN WAIT on table; married; Swed.; 12 yrs. exp.; Al city refs. Address P 106, Tribune.

SITUATION WTD—EXP. COUPLE; CHEF, cook with ref. Boul. 9418.

SITUATION WTD—COL. BOY, HOUSEWORK any kind, $7, board. Victory 5855.

Coachmen, Teamsters, Chauffeurs.

SITUATION WTD—CHAUFFEUR. PRIV. family; white, married, no children; high grade mechanic and driver; 15 yrs. exp.; make own repairs, keep cars in first class condition without shop assistan.e, handle any make of car; obliged to city ref. Address P 203, Tribune. NEHL, 4130 Grand-blvd. Ph. Oakland 3200.

FIRST CLASS CHAUFFEUR,

English, 35, clean and respectable, a good mechanic, a careful driver; takes a real interest in everything pertaining to his duties; thoroughly tired of work in a high grade local refs. Address N 222, Tribune.

SITUATION WTD—CHAUFFEUR; I WANT a permanent position where neatness, knowledge, experience and reliability of high grade cars will be appreciated; can do own repairing; I am American, white, ex-soldier, 27 yrs. of age; can lead him; give me an interview. Address N 546, Tribune.

SITUATION WTD—YOUNG MAN, MAR. G. chauff and mech., care for stock and do other work, if pos., in country; reasonable living conditions must be good. Address O 76, Tribune.

SITUATION WTD—CHAUFF. SWEDISH; family, North Side pref.; stx yrs.' exp. at driving and minor rep.; willing to do other work around house; have city and state lic.; best of refs. If you want a sober, reliable chauffeur, call 5240 Sheridan-rd.

SITUATION WTD—SWEDISH, WILLING TO do other work; married; 1 child; 4 yrs. last place and high grade car; careful driver; best refs. CHAUFFEUR, Box 538, Lake Forest, Ill. Phone 861.

SITUATION WTD—TRUSTWORTHY, NEAT appearing chauffeur; excellent driver; 3 yrs. exp. with Pierce, Cunningham, Packard and Cadillac cars; marr. no child.; 25 yrs. old; minor rep.; best ref. Lincoln 8342.

SITUATION WTD — 10 YEARS' EXPERIence; chauffeur, handy, wants place 3 years as chauffeur, butler, on Pierce, Packard car; city references. Drexel 6284.

SITUATION WTD—CHAUFFEUR, 27 YRS.' experience, for private family; drive and do own repair on any make car; very best city refs. Ask for Adams. Victory 7500.

SITUATION WTD—CHAUFFEUR; MARRIED, 8 years' exp. driving and rep.; 1st class ref. C. PETERSON. Tel. Evanston 7186 or Box 172, Tribune.

SITUATION WTD—1ST CLASS CHAUFFEUR, 10 years' exp, high grade cars; best ref. Ph. Sup. 1447. 1131 N. Franklin, 3d fl.

SITUATION WTD—CIVIL ENGR. EX-SER. man, col. grad., 2 yrs. constr. and 6 mos. struct. drft. exper.; consider anything anywhere. Address P 448, Tribune.

SITUATION WTD—AUTO MECHANIC, above average, thoroughly exp. in machine shop, can take charge. J. GREVEN, 4901 Mich.-av.

SITUATION WTD—STATISTICIAN, experienced in federal and investment work; handle organs and graphs. Address N 230, Tribune.

SITUATION WTD — ENGINEER, HANDY on heating, maintenance, all round mechanic, building, plant; references. Address O 509, Tribune.

SITUATION WTD — COLLEGE STUDENT part time job; some time; typewriter, loop or So. Side. P. Baldwin, 5112 Dorchester. Hyde Park 8164.

SITUATION WTD — BY ELECTRICIAN with force of salesmen to sell 3 station issue in Class C or better. Address N 501, Tribune.

SITUATION WTD—A1 LINE OR SPECIALty; Pac. coast. Address O 224, Tribune.

SITUATION WTD—CHEF, COOK AND steward; one who has had experience in buying and managing can give best of references. Address O 573, Tribune.

SITUATIONS WANTED—MALE.

Miscellaneous.

SITUATION WTD—YOUNG MAN OF GOOD character, pleasing personality, excellent references, desires position where intelligence, loyalty, ambition and enthusiasm are requisites. Try me and see. Address N 418, Tribune.

SITUATION WTD — PHYSICIAN, WHO speaks several European languages and is familiar with travel in Europe, desires to go as companion to person who wishes to travel for improvement of health. Terms reasonable. Address N 166, Tribune.

SITUATION WTD—YNG. MAN OF INTELLIgence, ability, university ed., desires connection where knowledge of agriculture or merchandise will assure future to hard worker; salary, $35 per week. Address M 401, Tribune.

SITUATION WTD — MALE ATTENDANT for invalid; experienced also in mental cases; expert at scientific massage and all manipulative work; middle aged, steady and reliable, desires position, whole or part time. Address O 481, Tribune.

SITUATION WTD—ADJUSTER, WRAPPING and package machine 8 years' exp.; want work; will do anything; marr., age 32; A1 ref. Address O 102, Tribune.

SITUATION WTD—INDUSTRIAL TRAFFIC mgr.; young man, 25 yrs. old, H. S. grad., 2 yrs. at U. of I.; exp. in domestic traf.; sal. no object. Address M 575, Tribune.

SITUATION WTD—COLLEGE GRAD., 32 yrs. of age, corresp., adjust. and sales exp.; refs.; aggressive; best references. Address O 178, Tribune.

SITUATION WTD—YOUNG MAN, 23, GERman-American, mechanically inclined, electrical exp., 2 yrs.; bottom; wages optional. C. DIETZ, 4910 Justine-st.

SITUATION WTD—HIGHLY SUCCESSFUL practical male nurse with much experience, at liberty to take charge of invalid, gent.; best of ref. Address N 390, Tribune.

SITUATION WTD—WATCHMAN OR JANItor, by middle aged man; life abstainer and nonsmoker; best of references. H. Jones, 1533 George Grove-av.

SITUATION WTD—YOUNG MAN, 20, wants steady work, office or factory; A1 references; 2 years high school. Address O 62, Tribune.

SITUATION WTD—COL., MARRIED, 15 yrs.' experience as porter or housework and furnace. Tel. Normal 1639.

SITUATION WTD—OFFICE OR BANK MESsenger; neat, reliable, colored man; good ref. Douglas 8779.

SITUATION WTD—EDUCATED MAN wants his spare time to pay expenses. Address O 504, Tribune.

SITUATION WTD — AS NIGHT WATCHman; best references. Address N 581, Tribune.

SITUATION WTD— 2 STUDENTS, MON. Sat., and every afternoon free; night work preferred. Address P 280, Tribune.

SITUATION WTD—AFTER 2 P. M., YOUNG college graduate, two years business experience. Address O 417, Tribune.

SITUATION WTD — AS DETECTOR OR messenger; 3 yrs. exp.; best references; can give bonds. Address P 62, Tribune.

SITUATION WTD—COLLEGE GRADUATE desires advertising work; best ref. Address J H 30, Tribune.

SITUATION WTD — FOOD CHECKER AND cashier; 4 yrs.' experience; reference. Address P 110, Tribune.

SITUATION WTD—MIDDLE AGED MAN, as watchman or janitor; cash bond if required. Address O 581, Tribune.

SITUATION WTD—HOUSEKEEPER, MID. aged woman, in business man's home, 1 or 2 children pref.; ref. Phone Austin 6586.

SITUATION WTD—BY WOMAN AS HOUSEkeeper in refined motherless home; love children; exc. ref. Address M 548, Tribune.

SITUATION WTD—COMPANION OR HOUSEkeeper for lady living alone; mid. aged Prot. lady. Address N 204, Tribune.

SITUATION WTD—HOUSEKEEPER, LADY, 35, with child 2 years. Address G X 563, Tribune.

SITUATION WTD—LADY AS HOUSEKEEPer; no objections to children. 1819 N. Francisco-av., 3d fl. Ref.

SITUATION WTD—HOUSEKEEPING FOR widower or bachelor's home. Victory 9030.

SITUATION WTD—DOES SENSIBLE FAM. adults want A1 hskpr, without laundry or heavy cleaning? Phone Dorchester 8467.

SITUATION WTD—PROTESTANT, AS widower or bachelor, good home essential. Call Diversey 5362.

SITUATION WTD — MANAGING HOUSEkeeper; best of refs. Call Drexel 3068.

SITUATION WTD—EXP. HOUSEKEEPER, Protestant; refs. Address T D 70, Tribune.

SITUATION WTD—HSKPR. OR CARE FOR children; eld. rel.; small sal. Norm. 4363.

SITUATION WTD—ELDERLY WOMAN hskpr.; adults; no wash. Ravenswood 9027.

SITUATION WTD—AS HSKPR. BY LADY, IN respectable home. Englewood 8393J.

Dressmakers and Seamstresses.

SITUATION WTD—DESIGNING, MAKING, remodeling; $3 day. 171 Hill-st., 1st Ant.

SITUATION WTD—DRESSMAKING AND sewing at home; very reas. Edge. 8061.

SITUATION WTD — DRESSMKR., HIGHLY recom.; latest style rooms, suits, $12-$15; SITUATION WTD — EXP. DRESSMAKER col., specialty dresses, best work. Drex. 2438.

SITUATION WTD—STYLISH DRESSES, RE-model home or out; ref. Drexel 8411.

SITUATION WTD—EXPERIENCED SEAMstress by day; references. Wentworth 8404.

SITUATION WTD—EXP. DRESSMKR., FEW more customers. Drexel 5675.

SITUATIONS WANTED—FEMALE.

Domestics and Cooks.

SITUATION WTD — COOK, BY OCT. 14, BY refined white girl; 1st class cook; in small family where there is no small children; salary $15 wk.; state fully. Address N 526, Tribune.

SITUATION WTD — COOK AND WIFE helper, white; expert all lines; economical; steady; ref.; moderate; no short order; country, city. Storm, 1955 Lincoln-av.

SITUATION WTD — AS RESIDENT SEAMstress in good home having girls of school age; willing assist other work; best refs.; North. Address M 599, Tribune.

SITUATION WTD—YOUNG AM. WOMAN with small fam., going to Calif. or South; extensive exp. as cook, housekpr., and care of children; refs. exchd. C. Eberhardt, 3224 Foster.

SITUATION WTD—GENERAL HOUSEWORK or nursegirl; employment by girl in school afternoons; will live out. Call JULIA, Rogers Park 3795, mornings.

SITUATION WTD — RESPECTABLE COLored woman, day work, half day work, or place to cook dinner; no Sunday work, no cleaning. Phone Superior 4127.

SITUATION WTD—NEAT COL. GIRL, GENeral hswk.; half days, afternoons; $ 8. prefer best ref.; reliable, competent. Blvd. 1494.

SITUATION WTD — BY CAPABLE REfined girl, 3 days week or part days; will prepare, serve dinners, small family. Phone Victory 5094. Phone Edge. 2685.

SITUATION WTD — NEAT, TALL LIGHT col. girl, gen. housework, fam. of 2 or adlt. lady; N. Side pref. Drexel 6674.

SITUATION WTD—GENL. HSWK.; AMER. or Scandinavian; North Side pref.; no exp.; Swedish. C. MADSEN, 2137 Point-st.

SITUATION WTD—COOK AND LIGHT housework by Swiss girl; speaks German only. ALLWEILER, 4016 Melrose-st.

SITUATION WTD—TRUSTWORTHY WM. desires home, lt. hswork, or care child; no cooking; small wages; ref. Superior 885.

SITUATION WTD—GIRL; EMP. WILL EXCH. services for room and board; S. S. preferred. Address O 351, Tribune.

SITUATION WTD—COOK; EXP.; SWEDISH; references fam.; 2 adlt. Sheridan-rd. preferred; house. Address O 325, Tribune.

SITUATION WTD — COMP. WOMAN GEN. hswk.; good cook; adult fam.; $15-$18; refs. Address O 310, Tribune.

SITUATION WTD — REFINED COLORED girl; cooking; no laundry; home night. Doug. 1143.

SITUATION WTD — A NEAT COLORED woman as maid by week or ½ days; no Sunday work. Douglas 5716.

SITUATION WTD — COLORED WOMAN, morning work, serve dinners and luncheons. Douglas 4071.

SITUATION WTD — SETTLED WOMAN wants cooking, rooming house; references. Douglas 4365.

SITUATION WTD—BY COLORED WOMAN, as general housework; no washing. Phone Douglas 2062.

SITUATION WTD—EXP. CHAMBERMAID or maid; bachelor apt.; reliable. Douglas 1548.

SITUATION WTD—LT. HOUSEWK., PLAIN cooking; elderly woman; no children; sm. ht. 1936 Washington-blvd. West 6283.

SITUATION WTD—GERMAN HUNGARIAN woman wants housework. 2525 W. Northav., 3d floor. Tel. Lincoln 5727.

SITUATION WTD—SETTLED COL. WOMAN, gen. housewk.; exp.; good cook; city refs. Oakland 3340.

SITUATION WTD — BY GERMAN GIRL AS general housework; good cook. MISS BLUM. Div. 9414.

SITUATION WTD — HOUSEWORK, NORwegian girl; small American family; North Side. Albany 4271.

SITUATION WTD—GENERAL HOUSEwork; north side; light colored; references. Boulevard 2613.

SITUATION WTD—GENERAL HOUSEWORK in small family; experienced; colored. Boulevard 3208.

SITUATION WTD—MAID, SMALL FAMILY; assist with cooking; home nights. Boulevard 5296.

SITUATION WTD—BY COL. GIRL, GENeral housework; best references. Douglas 3070.

SITUATION WTD—DAY'S WORK OR BY week; col; experience; reference. Victory 9422.

SITUATION WTD — COLORED WOMAN, cooking, laundress, general housework. Drexel 905.

SITUATION WTD — EXPERIENCED COLored woman, general housework; city references. Doug. 6256.

SITUATION WTD — EXPERIENCED maid with good reliable fam.; hotel pref. Address P H 97, Tribune.

SITUATION WTD—SECOND OR CHAMBERmaid; Amer., highly efficient, experienced housegirl; references. Douglas 7189.

SITUATION WTD — AS HOUSEKEEPER OR practical nurse; able to take full charge; can furn. A1 refs. Lawndale 4904.

SITUATION WTD—BY WOMAN WITH 4 yr. girl as hskpr.; city-country. Address M 566, Tribune.

SITUATION WTD—HOUSEKEEPER, MID. aged woman, in business man's home, 1 or 2 children pref.; ref. Phone Austin 6586.

SITUATION WTD—BY WOMAN AS HOUSEkeeper in refined motherless home; love children; exc. ref. Address M 548, Tribune.

SITUATION WTD—COMPANION OR HOUSEkeeper for lady living alone; mid. aged Prot. lady. Address N 204, Tribune.

SITUATION WTD—HOUSEKEEPER, LADY, 35, with child 2 years. Address G X 563, Tribune.

SITUATION WTD—LADY AS HOUSEKEEPer; no objections to children. 1819 N. Francisco-av., 3d fl. Ref.

SITUATION WTD—HOUSEKEEPING FOR widower or bachelor's home. Victory 9030.

SITUATION WTD—DOES SENSIBLE FAM. adults want A1 hskpr, without laundry or heavy cleaning? Phone Dorchester 8467.

SITUATION WTD—PROTESTANT, AS widower or bachelor, good home essential. Call Diversey 5362.

SITUATION WTD — MANAGING HOUSEkeeper; best of refs. Call Drexel 3068.

SITUATION WTD—EXP. HOUSEKEEPER, Protestant; refs. Address T D 70, Tribune.

SITUATION WTD—HSKPR. OR CARE FOR children; eld. rel.; small sal. Norm. 4363.

SITUATION WTD—ELDERLY WOMAN hskpr.; adults; no wash. Ravenswood 9027.

SITUATION WTD—AS HSKPR. BY LADY, IN respectable home. Englewood 8393J.

Dressmakers and Seamstresses.

SITUATION WTD—DESIGNING, MAKING, remodeling; $3 day. 171 Hill-st., 1st Ant.

SITUATION WTD—DRESSMAKING AND sewing at home; very reas. Edge. 8061.

SITUATION WTD — DRESSMKR., HIGHLY recom.; latest style rooms, suits, $12-$15; SITUATION WTD — EXP. DRESSMAKER col., specialty dresses, best work. Drex. 2438.

SITUATION WTD—STYLISH DRESSES, REmodel home or out; ref. Drexel 8411.

SITUATION WTD—EXPERIENCED SEAMstress by day; references. Wentworth 8404.

SITUATION WTD—EXP. DRESSMKR., FEW more customers. Drexel 5675.

SITUATIONS WANTED—FEMALE.

Dressmakers and Seamstresses.

SITUATION WTD—DESIGNER AND BUILDer of artistic gowns and wraps, the new fashions, will come to ladies' homes; $6 day; formerly with Marguerite. Address O 338, Tribune.

SITUATION WTD — SHIRT HOSPITAL; though badly hurt, we save your shirt; aged and infirm shirts rejuvenated and given a new lease of life; service prompt; prices low. Call Douglas 4212.

SITUATION WTD—FIRST CLASS FRENCH dressmaker and designer; satisfaction guaranteed; splendid references; $5 per day; home or out. Tele. Lincoln 6390.

SITUATION WTD—DRESSMAKER AND DEsigner wishes few more customers; highest credentials; expert work. Edg. 3193, Room 326.

SITUATION WTD—DRMKR. DESIRES CUSTomers, home or by day; flour. ladies and children will come to ladies' homes. Call 1256 Laurley-av. 1st. Kenwood 8232-J.

SITUATION WTD—I SPECIALIZE MAKING dresses for stout women, children; models. Superior 5816.

SITUATION WTD — EXP. DRESSMAKER with 3 power mach., wants sewing of any kind, with reliable firm.

WANTED—MALE HELP.

Stores and Offices.

FURNITURE SALESMAN.

Experienced, neat appearance, who can handle good trade; must have clear record. CHICAGO SAMPLE FURNITURE CO., 932 E. 63d-st.

GROCERY CLERK — A1; MUST BE ACCUSTOMED to handling good trade; not afraid of work; state age, salary expected, and references in letter. Address T D 541, Tribune.

GROCERY CLERK — EXPERIENCED; steady position. 1502 Jarvis.

INDUSTRIAL LOAN MAN—25 TO 35, FOR both outside and office work; good opportunity for man of ability, thrift and patience. Give ref., ph. no. Address S E 57, Tribune.

MAN—YOUNG, FOR MFG. office, clothing factory; bookkeeping or timekeeping; experience valuable; energy and industry essential; give age, experience, references, and salary desired. Address T E 408, Tribune.

MAN — YOUNG, WITH OFFICE EXPERIence to assist manager, mfg. business; good opening for ambitious worker; state age, education, experience, salary expected. Address S B 481, Tribune.

MAN—YOUNG, WILLING WORKER, WHO can operate typewriter for general office work in collection dept.; must furnish $200 bond; good opportunity for right party. Address S C 198, Tribune.

MAN—YOUNG, FOR PERMANENT OFFICE work in Oak Park—convenient location. Apply in own handwriting, stating age, qualifications and wages wanted. Address S A 479, Tribune.

MAN—YOUNG, AGE 19 TO 25, SINGLE, TO learn department manager; good opportunity to learn salesmanship; salary. Call 311 S. Wabash-av. Ask for MR. NEUMAN.

MAN—YOUNG, SINGLE, BETWEEN 22 and 26, experienced, assistant bookkeeper, letter clerk and cashier, by wholesale clothing house; salary $25; must write good hand. Address O 174, Tribune.

MAN—YOUNG, AS ASSISTANT IN SHIPping office of north side robbers; capable of handling trade over telephone; must be accurate; state age, experience and salary expected. Address C C 521, Tribune.

MAN—YOUNG, AS ASSISTANT IN INDUStrial traffic department, one with some experience or training in traffic preferred; state age, experience, and salary expected. Address P K 153, Tribune.

MAN—YOUNG, GOOD EDUCATION, IN FIrst-class institution, to take charge of dept. handling women; doing general clerical work. Address P X 545, Tribune.

MAN—CLAIM DEPARTMENT, SINGLE, 23 to 30 yrs. old; college education; experience necessary. State age, education, and phone number. Address S B 275, Tribune.

MAN—YOUNG, FOR ADVERTISING AGENcy and rate experience preferred but essential; $15; give references. Address P 1366, Tribune.

MAN—YOUNG, WITH KNOWLEDGE OF indoor life and merchandising experience to be energetic; good education. Address P 134, Tribune.

MAN—YOUNG, WITH OFFICE AND CORrespondence experience; state age, experience and salary desired. Address S D 113.

MAN—EXP. IN COLLECTIONS AND CREDit. State age, exp., salary. Address P X 4, Tribune.

MAN—YOUNG, GOOD AT FIGURES AND typewriter; state experience and wages expected. Address S A 92, Tribune.

MAN—YOUNG, FOR OFFICE WORK; SOME knowledge of accounting with ambition to succeed. Address S D 582, Tribune.

MAN—WRITING VERY GOOD HAND, FOR permanent position; no objection to age. State sal. expected. Address O 668, Tribune.

MAN—EXPERIENCED MANAGING RE. grocery; one applicant must speak Swedish; references. 4330 S. Clinton-st.

OPERATING MANAGERS.

Several openings are available for men who have had small order operating experience in packing, assembling, millinery, and wearing apparel; unusual openings that offer unusual opportunities to men who are willing to put in some hard, conscientious work. Apply in person or by letter. See MR. GORDON.

PHILIPSBORN'S,
511 S. PAULINA.

PAPER STOCK MAN—ONE WHO HAS HAD experience with paper house or large printing plant. Address S D 250, Tribune.

PIANO SALESMEN WANTED—EXPERIENCED men with a satisfactory record. Wade Co., 13 N. Michigan-av.

PRODUCTION CLERKS.

Young men between 24 and 30 years of age for work in our Production Department.

Call at our Employment Office.

WESTERN ELECTRIC CO., INC.,
48th-av. and 24th-st.

PRODUCTION CLERKS.

Young men between 24 and 30 years of age for work in our production branch.

Call at our Employment Office.

WESTERN ELECTRIC CO., INC.,
48th-av. and 24th-st.

SALESMEN.

Middle aged men with merchantile experience for temporary saleswork in large wholesale house. Address D 899, Tribune.

SALESMAN,

experienced, for dress goods, silks, etc.; for Jewish speaking preferred.

I. OPPENHEIMER & CO.,
4700 S. ASHLAND-AV.

SALESMAN—FURNITURE, OF GOOD APpearance, to fill position of floor and T. O. location Birmingham, Ala.; salary and commission on business proceeds with promotion to assistant manager of chain store. Address applicant with full information, yourself and family expected to go. Walter-st. Milwaukee, Wis.

SALES CORRESPONDENT—CAPABLE GOing out as junior salesman; state age. Call 23-27 CHGO. FAUCET CO., 2712 Lincoln-av.

SALESMAN—EXPERIENCED IN DOMESTIC wash goods dept.; state experience, references and salary in first letter. THALMAN & LEVI CO., Kokomo, Ind.

SALESMAN—SHOE, EXPERIENCED FOR position; must be capable and reliable. Apply MALING BROS., 6326 S. Halsted-st.

SALESMAN—EXPERIENCED, OF ABILITY, for dress goods dept.; state experience, ref. and salary in first letter. THALMAN & LEVI CO., Kokomo, Ind.

SALESMAN — FIRST CLASS FURNITURE; Polish. BERNSTEIN FURNITURE CO., 1648 Chicago-av.

SALESMAN—FURNITURE, EXPERIENCED, good opportunity for man of ability; must speak Polish. 1006 Milwaukee-av.

SALESMAN — HARDWARE, RETAIL, AC. exp., $30. Address M 260, Tribune.

SALESMAN—CLOTHING, EXPERIENCED, for Vine-Glick Co., 6203 S. Halsted-st.

SELLING CLERK — FOR WHOLESALE house who knows how to pack and ship; experienced young man need apply. Continental Tailoring Co., 600 S. Sangamon-st.

SHOE CLERK—FOR CITY DELIVERY. Must be experienced and over 25 years of age; competent and industrious. Apply Monday. Do not phone. Empire Mattress Co., 1240 Madison-st.

SHOE—MALE, CAPABLE OF TAKING charge of office; must have selling experience; good salary to start and chance for advancement. Address O 507, Tribune.

STENOGRAPHER — YOUNG MAN ABOUT 21 to 24 years old, to take dictation and work in office. This opening will be of interest to a young man who will be willing later into a position of responsibility. Give experience and salary expected. Address O 235, Tribune.

STENO.—MALE; PER. POSITION; CHANCE for advancement in selling branch east. Address O 507, Tribune.

STENOGRAPHER—ANY AGE, IN LONG-hand; state lowest salary willing to start at. Address S 567, Tribune.

STOVE CORRESPONDENT.

One thoroughly familiar with all stove repair parts and able to advise on stove connections. To receive attention, state age, experience, and salary expected. Address P D 251, Tribune.

SWEDISH FIRM OF LONG STANDING HAS a vacancy for a man who can become financially interested; good opportunity; energetic; state experience. Address P X 572, Tribune.

TAILORS—FOR OUR LADIES' DEPARTMENT,

in two months; experienced; no others need apply. Call between 12 and 1 o'clock. Address J H 394, Tribune.

TAILOR—ABLE TO OPerate; steady position; good advancement. Address P X 555.

TAILOR—WOMAN OR MAN, EXPERIenced in packing, assembling, millinery, and wearing apparel; unusual openings that offer unusual opportunities to men who are willing to put in some hard, conscientious work. Apply in person or by letter. See MR. GORDON.

PHILIPSBORN'S,
511 S. PAULINA.

TAILOR—EXPERIENCED IN PRESSING; permanent position. Address P X 553, Tribune.

TAILOR—EXPERIENCED IN PRESSING; steady position; good wages. Address P X 554, Tribune.

TAILOR—EXPERIENCED IN PRESSING; steady position; good wages. Address P X 555, Tribune.

TAILOR—FIRST CLASS, EXPERIENCED, for high grade custom trade; steady position; good wages. Address P X 556, Tribune.

TAILOR—FIRST CLASS, EXPERIENCED, for high grade custom trade; steady position; good wages. Address P X 557, Tribune.

TAILOR—FIRST CLASS, EXPERIENCED, for high grade custom trade; steady position; good wages. Address P X

WANTED—MALE HELP.
Salesmen, Solicitors, Etc.

EXPERIENCE
UNNECESSARY
to handle in your territory the greatest automobile need ever patented, backed by our own guaranteed money back refund if not satisfactory.
Retails for $1.00 per set.
Our agents make 50%. Will mail two sets for $1 or will send C. O. D. Will return your money if not sold in 30 days. W. W. COMPANY, 432 Railway Exchange.

EXPERIENCED RETAIL underwear and hosiery salesmen. Good opportunity. Address S D 51, Tribune.

Experienced Traveling
Salesman desires a position, selling goods; have ten years' experience; single; 39 years old. Address O 382, Tribune.

FARMERS AS SALESMEN.
Two farmers or salesmen, to sell in their county our established reliable line to live stock and poultry raisers; salary and liberal commission guaranteed; men can earn $150 to $300 a month; selling experience not required; give references. Address S C 117, Tribune.

FLORIST NURSERYMAN-SALESMAN—
Experienced salesman now active in trade to sell our Atlas-Herkules-Samson tubs as a side line on very liberal straight commission to florists, nurserymen, seedmen, country clubs, cemeteries, parks, high class hotels, and public resorts. Our line strongest, most attractive, and economical on market. Submit references, snapshot of self, state experience, specify territory covered, and advise if you use auto to visit trade. Exclusive territory granted. Write immediately to THE PIEL TUB DISTRIBUTORS, Factory, 315 Liberty-av., Brooklyn, N. Y. City, N. Y.

FURNITURE SALESMEN.
HIGH GRADE ONLY.
Those who are thoroughly acquainted with the trade in the states of Illinois, Iowa, Indiana, Wisconsin, Kansas, Nebraska, Missouri. We have a complete line of furniture and a sales plan for the dealer that is a winner. If you want to make some real money and a permanent connection, write us fully, giving past experience; drawing account against commission.
C. EDWIN OSBORNE, President, 3918 Lincoln-av., Chicago.

GENERAL AGENT WANTED—
Travelers Identification Letters enabling travelers to have checks cashed at hotels throughout the U. S. and Canada have been sold by mail to many Chicago business houses. For the use of their traveling men, among whom are W. W. Wrigley Jr. Co., American Ironing Machine Company, Solar-Sturgess Mfg. Company, Victor Chemical Co., General Fireproofing Company, Chicago Fuse Mfg. Co., and Harkelite Mfg. Co. Anything that sells by mail can be sold easily by personal solicitation. To an experienced salesman of good character who can finance himself, we will give a general agency contract for Illinois, field largo enough to employ a dozen solicitors. We have names of firms in Chicago who employ about 25,000 travelers. State age and experience. Address Room 1107, Letter Company, 505 5th-av. New York N. Y.

GENERAL SALES MANAGER
REAL ESTATE.
Must be a crackerjack subdivision man that can sell high class lots backed by a real building contract. If you are a producer and can handle men, answer right now, and tell us about yourself. Address O 7 227, Tribune.

GENERAL DISTRIBUTORS—YOU CAN earn $75 to $100 weekly with NULAC. It sells to auto owners, offices, factories, homes, public institutions. Sells on sight. Repeats over and over. Few dollars capital builds BUSINESS OF YOUR OWN. Get our plan—it's FREE. NULAC CO., 130 FORT WAYNE, IND.

GREASE SALESMEN.
We have 2 excellent openings with very liberal pay and permanent positions for men who can prove a real selling record. Must be records selling gear grease; no others need apply. Call at once or write for interview, giving full details first letter.
The R. M. Hollingshead Co.,
1534 S. Western-av.

HAIR NET SALESMEN.
A well known Chicago firm, just going into hair net business on a large scale, has exceptional opportunities for experienced hair net salesmen. If you can show successful record it will pay you to answer this ad with full details for interview. Address S D 110, Tribune.

HIGH GRADE
SPECIALTY SALESMAN
to sell retail dealers a copyrighted business getting plan that dealers need and want. Merchants want cash and new business, and gets it. Merchants recommend it to their fellow merchants. Merchants near Springfield have lasted it for five years. Big commission only. Producer can make remarkable amount each week. Salesman must have had specialty selling experience and know his line well. Address O 7 228, Tribune.

HIGH GRADE
SPECIALTY SALESMAN
to sell retail dealers a copyrighted business getting plan that dealers need and want. Merchants want cash and new business, and gets it. Merchants recommend it to their fellow merchants. Merchants near Springfield have tested it for five years. Big commission only. Producer can make remarkable amount each week. Salesman must have had specialty selling experience and know his line well. Address O 7 229, Tribune.

HIGH GRADE
SPECIALTY SALESMAN
to sell retail dealers a copyrighted business getting plan that dealers need and want. Merchants want cash and new business, and gets it. Merchants recommend it to their fellow merchants. Merchants near Springfield have tested it for five years. Big commission only. Producer can make remarkable amount each week. Salesman must have had specialty selling experience and know his line well. Address O 7 230, Tribune.

IF YOU ARE A LIFE INSURANCE SALESman we can put you into some real money. Write UNION TRUST COMPANY, Idaho Falls, Idaho.

INDUSTRIAL INSURANCE SOLICITOR—
Experienced; salary and commission; must be 23 years old, married. Call 337 W. 63d-st., Room 2, Chicago, between 8 and 9 a. m., Monday.

LADIES' SWEATER
SALESMAN.
WANTED—HIGH GRADE REPRESENTATIVE TO COVER THE SOUTHERN STATES EAST OF THE MISSISSIPPI ONLY THOSE WHOSE SALES HAVE BEEN FROM $100 TO $200 UPWARD IN THIS TERRITORY NEED APPLY. WRITE, GIVING FULL PARTICULARS. APPLICATION TREATED WITH STRICT CONFIDENCE. ADDRESS
MARINETTE KNITTING
MILLS,
1818 REPUBLIC BLDG., CHICAGO, ILL.

LARGE EASTERN MNFRS.
of sewing thread intend opening up offices in Chicago and are looking for representative. Will carry stock IN CHICAGO. ONLY MEN WITH EXPERIENCE NEED APPLY. STATE EXPERIENCE FULLY IN FIRST LETTER. STRICTLY CONFIDENTIAL. ADDRESS J H 19, TRIBUNE.

LUBRICATING OIL SALESMAN — EXPERIenced in calling on consumers trade for vicinity of Gibson City, Illinois. Permanent drawing account allowed. Call 1423 Lytton bldg., Monday morning.

MAKE MONEY
Whether you have ever sold or not, you can sell what we offer you. Demonstrate in Chicago neighborhood of 50,000 makes selling easy; Chicago real estate gold bond issue, denominations as low as $50 on payment plan. Phone Randolph 286, 287 and 288.

Makes Its Own Payments.
A Sechrist Pressure Cooker will be sent on 10 days' trial to men and women who are eligible for position on our demonstrating force. The Sechrist Pressure Cooker cooks a chicken dinner in 30 minutes, beans in 30 minutes, or all food in less than 1-3 the usual time. It cooks cheaper cuts of meat tender. Sold on a payment plan whereby the cooker makes its own payments through its savings on the fuel bills. Advertised in leading magazines and newspapers. Mr. A. Anderson of Denver made over $300 last month. Mrs. Rhode of Ann Arbor, Mich., made over $1,000 in 7 months' part time work. Write for information. Address Sechrist Mfg. Co., 1721 Logan-at., Denver, Colo.

MAN—THE TYPE OF MAN WE SEEK IS seeking us—that type of man who has made a success in the past, but is looking for bigger fields. A man who has financial competence, faith in his own ability, and a vision for bigger possibilities. State and district managers will be selected for a marketing proposition whose scope is limited only by the caliber of the man.
ST. LOUIS PUMP & EQUIPMENT CO.,
St. Louis, Mo.

MAN—RENTING AS OLD ESTABLISHED downtown renting firm requires services of young man in their house and flat department; must be experienced; state age, experience and salary; good opening for right man. Address P 325, Tribune.

MAN—TO TAKE CHARGE MICHIGAN, WISconsin; requires no capital but hard work and executive ability necessary. Phone Graceland 0008 Sunday.

MEN—GROWERS OF DEPENDABLE NURsery stock want reliable representative selling all the year around. Commission weekly. No delivering. Brown Brothers Nurseries, Rochester, N. Y.

MAN—2, PREFERABLY WITH EXPERIence in soliciting advertising, by large publishers house; must be able to travel most of the time. Address T A 550, Tribune.

MEN—RELIABLE, TO SELL HIGH GRADE line to the dry goods trade; pay good commission; give references. Sharts-Newton Woolen Co., Inc., Homer, N. Y.

MEN—TWO, YOUNG TO SOLICIT ORDERS for printing. Apply by letter only. Bristol Print Shop, 6224 S. Ashland-av.

MEN—HIGH CLASS SPECIALTY; $100 A week easily made. Address N 210, Tribune.

MEN—NEAT, CAN MAKE $4 TO $8 DAILY; easy; exp. not essential; excellent proposition. LIEBMAN, 218 S. Wabash, 5th fl.

MEN—TO SELL CONFECT. SPECIALTIES; attractive comm. R. 1503, 5 S. Wabash.

WANTED—MALE HELP.
Salesmen, Solicitors, Etc.

MEN WITH CARS
AND
10 SPECIALTY SALESMEN.
at once, for important position as district managers; men who have sold electric appliances, phonographs, sewing machines and insurance men are very useful in our line. We will train 10 salesmen to earn at least $50 a week. Leads furnished. Training and cooperation thoroughly given. Apply Illinois Electric Co., 312-314 W. Madison-st., 3d floor, Apex Dept. See MR. PETTIS.

MEN WANTED.
Men of neat appearance for permanent outside positions selling Walker's Household Products direct to the consumer; references required. Also have good positions for men owning light automobiles; earnings $50 per week and up. Apply between 8 and 10:30 a. m. and 4 and 6:00 p. m. W. & H. WALKER, INC., 3444 Southport-av., 4654 Grand-blvd. or 4 Cicero-av., Chicago.

MEN WANTED—FIVE NEAT appearing men for special work. Call MR. CRAMER, 3127 Logan-blvd.

MEN WANTED—FIVE NEAT appearing men for special work. Call MR. DEBS, 6245 Normal-blvd.

OFFICE SPECIALTY.
Several capable, energetic men to sell a new and thoroughly accepted office device; only men who are capable of earning at least $100 a week and can give references need apply. Men who demonstrate their ability and stick with us will be well rewarded. Phone MR. COCHRAN, Wabash 9028, between 11 and 1 o'clock, Monday, or address T E 433, Tribune.

OPPORTUNITY
FOR SALESMEN.
Salesmen, accountants, recent graduates, system experts, can earn large incomes selling Kardex Card Record Systems. Inexperienced men will work under competent instructors, until able to make good on their own. Call or write
KARDEX SALES CO.,
233 RAILWAY EXCHANGE.

ORGANIZERS — FRATERNAL; $100 A week men try new plan. Address M 457, Tribune.

PAINT AND WALL PAPER
SALESMAN
to work hotel and office building trade; state experience and salary desired. Address S D 135, Tribune.

POPULAR BONDS.
Bond salesman can have excellent opportunity for quick earnings placing Chicago real estate 7% gold bond issue on new magnificent theatre, Morgan Park; only theater 60,000 neighborhood; popular demand. Phone Randolph 286, 287 and 288.

REAL ESTATE.
SOMETHING NEW AT
LAST! THE GREATEST
REAL ESTATE SELLING
PROPOSITION EVER PUT
ON IN CHICAGO. NOTHING
LIKE IT IN THE UNITED
STATES. YOU CAN CLEAN
UP BIG MONEY ON THIS
DURING THE NEXT TWO
MONTHS. COME IN AND
BE CONVINCED THAT WE
HAVE SOMETHING AT
LAST THAT THE PEOPLE
WANT. CALL ONLY AT OUR
SECOND FLOOR OFFICE.
ARTHUR T. McINTOSH &
COMPANY,
ROOM 15, SECOND FLOOR,
106 N. LA SALLE-ST.

REAL ESTATE SALESMEN.
Chance for producers to connect with live firm on the North Side, doing several million dollars of business a year. Address O F 70, Tribune.

REAL ESTATE SALESMAN
High grade Real Estate Salesman; must have experience in and know this business. H. ASH & CO., 11 S. La Salle-st.

REAL ESTATE MAN—GOOD, LIVE, YOUNG. Must be hustler. State 7620.

REPRESENTATIVE MANUFACTURER desires representative to solicit iron, brass, and aluminum castings on commission. Address O 382, Tribune

RUSH SEASON
Now here, our active men getting big business. One more live wire "go getter" needed for Ill. and Ind. Well known line, estab. 20 years, NATIONALLY ADVERTISED. Sells goods selling to retail stores. Unusual selling plan gets orders. Liberal advance to producers. W. T. MORGAN, Sales Manager, 1920 Euclid-av., Dept. 39, Cleveland, O.

SALES MANAGER.
We want a salesmanager or topnotch salesman, capable of organizing and directing a large force of producers. We can offer a big proposition to the right man and the most attractive opportunity of the time, as a sales executive with a responsible, established, and successful Chicago investment banking house, now expanding its organization. We offer a position of importance and responsibility with ample trade associates and with exceptional remuneration. Address P X 428, Tribune.

SALES MANAGER
FOR MAGAZINES.
If you can handle men and have proven ability to sell, you can make splendid connections with us. Address P H 99, Tribune.

SALESMEN.
If you have clean record, average ability, and can give references, a permanent business backed by nationally known firm gives you opportunity for quick advance. 9-4 p. m. 22 E. Van Buren-st., 3d Floor.

SALESMAN—WE FURNISH DEMONSTRator and pilot territory at Chicago; steady employment; great opportunity for young men to learn automobile business by selling Ford cars. Write Ford Sales Co., Detroit, $700 for safe return of car. Call in forenoon. MAIDOLM MOTOR CO., 1840 Michigan-av.

SALESMEN — VISITING RETAIL MEN, furniture and rug trade; handle complete novelties for men during October and November. Small vest pocket line. Chance to make $50-$100 a week. Address T G 53, Tribune.

SALESMEN—WILL $50 TO $100 WEEKLY interest you? We offer you permanent employment by a real responsible company in operation, and will accept only those with successful selling experience; city only. Apply 3636 Grand-blvd., Room 8.

SALESMAN—A CLEAN CUT, RELIABLE man, with car preferred, to make a permanent connection with a concern doing a good business; investment required; best of references; strictest investigation. Address O 363, Tribune.

SALESMEN TO CALL ON THE DRUG trade and sell toilet brushes on a commission basis for a well known house; must be acquainted with the drug trade; none need apply without good references. LEVIN BRUSH CO., 874 Broadway, New York.

SALESMEN—EXPERIENCED CAP SALESmen for Indiana, Illinois, Iowa, Wisconsin, and Michigan; exceptional opportunities for the right men. MID-WESTERN CAP CO., 218 S. Wabash-av.

SALESMEN — CATHOLIC SPECIALTY man, with A1 references; permanent position; guaranteed assignment. Call 8 to 10 a. m. or 4 to 6 p. m. at Room 319, 117 N. Dearborn-st.

SALESMEN CALLING ON THE GROCERY trade to handle side line; good commission and expense money. Chicago Grocery and Sundries Mfg. Co., 1219 N. Western-av.

SALESMEN—SPECIALTY; WHO HAVE HAD experience selling stocks, bonds or land; men who have established clienteles, either in city or out part. Address O 188, Tribune.

SALESMEN—FINE HOLIDAY SIDE LINE, for seller demonstrators; variety, stationery, drug, candy stores, gift shops; big commission. Address G G 329, Tribune.

SALESMEN—$25 PER WEEK FOR YOUR spare time. Standard merchandise. For full information write JOHN H. WELLS CO., Canisteo, N. Y.

SALESMEN TO REPRESENT FROM DEN to coast and middle West high class line kid gloves; commission basis. ROSENBAUM CO., 19 E. 16th-st., New York.

SALESMAN—A WELL PAYING, DESIRAble connection with Chicago organization open to cap., exp. business man who can successfully execute. Address O 367, Tribune.

SALESMEN 2. A CHANCE FOR LIVE wire spec. men; prop. of merit; 40% com.; pay every night; give phone no. Address M 422, Tribune.

SALESMAN — EXPERIENCED IN RUBBER heel; commission basis; steady position for right man. Apply Monday morning, 1339 W. Roosevelt-rd.

SALESMAN—GOOD PRODUCER; VERY LIberal commission to good producer from company with many millions; also desk rm. Address M 432, Tribune.

SALESMEN—HIGH CLASS, REAL ESTATE. South Side; good prospects; live office. Address S O 204, Tribune.

SALESMEN—CAN MAKE GOOD MONEY. Call A. M. SELZ-BEST CO., 15 W. Kinzie-st.

SALESMEN—TO SELL MEMBERSHIPS IN phonograph record exchange club; easy seller; big pay. ARNEY, 35 S. Dearborn-st.

SALESMEN — SPECIAL ED. 3 EXPERIenced Chgo. daily. Address O 367, Tribune.

SALESMEN—TO SELL NURSERY STOCK; comm. only. 4th floor, 8 E. Huron-st.

WANTED—MALE HELP.
Salesmen, Solicitors, Etc.

SALESMEN.
PART TIME. FULL TIME.
WORK FOR A FIRM THAT
CAN SHOW RESULTS. OUR
SUCCESS PROVES THE
SUCCESS OF OUR SALESMEN. NO MATTER WHAT
LINE OF GOODS YOU ARE
SELLING, IF YOU WILL
WORK AND FOLLOW INSTRUCTIONS OUR PROPOSITION WILL PROVE MOST
PROFITABLE AND YOUR
ADVANCEMENT WILL BE
VERY RAPID. WE WILL
START SOON ON 1,000
HOMES; WE WANT GOOD
SALESMEN AT ONCE.
EARNINGS UNLIMITED.
SHOW US YOU ARE
WORTH WHILE AND YOUR
INDEPENDENCE IS ASSURED. WE CAN USE PART
OR FULL TIME MEN. IF
YOU MEAN BUSINESS AND
ARE OPEN FOR A GOOD,
PERMANENT CONNECTION
COME IN AND TALK IT
OVER WITH OUR GENERAL SALES MANAGER.
DEAL WITH A RESPONSIBLE FIRM.
WM. ZELOSKY CO.,
ROOM 260 CONWAY BLDG.,
111 W. WASHINGTON-ST.

SALESMEN
Chicago corporation manufacturing large line of Automobile Accessories has opening for a high class salesman to call on wholesale auto supply and hardware houses in larger cities west of Chicago. Territory and line have been established over 10 years.
Require a man with pleasing and aggressive personality who has made a good record.
Replies will be treated strictly confidential. Give full particulars regarding present and past record. Address S D 266, Tribune.

SALESMEN—
AN ATTRACTIVE OPPORTUNITY
TO MAKE MONEY NOW
for clean cut, aggressive sales people who have backbones instead of wishbones. SEALFAST mends punctures in two minutes. for 2 cents. Is stayput. Saves auto owners 90% on tire repair bills. Sold on bona fide money back guarantee to all dealers.
A sales force of several hundred now succeeding and prospering, but many choice territories still open to live wires.
Already a million highly satisfied and enthusiastic users. Backed by a nation-wide advertising campaign and the highest class sales co-operation. If you mean business and have some real push write
Sales Manager, Robert M. Bowes Co., Inc., Indianapolis, Indiana.

SALESMAN
for established New York Dress House for side line popular priced dresses, cloth and silk. Commission basis. No drawings of any kind. Settlements 10th of month. Line ready Nov. 15th. Give full details in first letter to be considered. Box 750, 1358 Broadway, New York City.

SALESMEN—
Would you like to enter a business that offers better compensation to the salesman than any other field of endeavor and where you can build an INCOME FOR LIFE? Previous experience unnecessary. We will teach you the business and you can earn good money while learning it.
Life Insurance has become a necessity and is easy to sell, if you have the right policy. We have it.
MERCHANTS RESERVE LIFE INS. CO., 10 E. Pearson-st., Chicago.

SALESMEN — ACCUSTOMED TO MAKING big money; we have openings for several aggressive specialty salesmen to travel and sell our advertising service to bankers and merchants; clean, dignified, legitimate, and established business; exclusive territory; commission paid daily or weekly; experience in our line, while desirable, not necessary. National Engraving Co., 154 Nassau-st., New York.

SALESMAN,
with or without experience, in live real estate office; good opportunity for right party. Call at 3356 Lawrence-av. Phone Juniper 3387.

SALESMEN—HIGH CLASS, IN THE CITY, for soliciting and selling to big people an essential established apparatus for supplying a necessity in every building heated with steam.
We are doing a big business, and have a few openings for good men.
Big money to the right men.
Address P X 470, Tribune.

SALESMEN—STOCK FOR CANADIAN CORporation which has paid dividends since its inception desires crew of high class salesmen to operate in western Canada; territory best in Canada; excellent crops now; must be men of integrity, as Canadian law requires licenses. Address replies to F. E. SHENEfiel, Mgr. Electric Railway Chbrs., Winnipeg, Canada.

SALESMAN—FLOOR COVERING, LARGE New York import and domestic floor covering house is extensive and general line of floor coverings desires a representative to cover the State of Illinois. Must be well acquainted with the trade. No objection to handling side line. MANUEL FELDMAN COMPANY, 73 W. 28th-st., New York City.

SALESMEN—WE HAVE HIGH GRADE proposition for retail trade in Chicago and surrounding territory, which is sold exclusively to wholesalers, manufacturers, etc. Salesmen capable of earning $75 to $100 or more a week need apply to Mr. Richardson, 108 S. La Salle-st., Room 1007.

SALESMEN—100 EXPERIENCED HOME APpliance salesmen, to sell house to house, the most advertised Sunny-Suds Electric Washers, $100; and the Sunny-Vac Cleaners, $39.50; Liberal commissions and live territory; we want men who can be developed into crew managers. SUNNY-HOME APPL. Co., R. 601, 56 E. Randolph-st.

SALESMEN—DOES $6,000 TO $15,000 PER year interest you? A permanent connection with A1 house having desirable plan for placing big money making proposition with trained men. Experience unnecessary. If willing to work and can stand prosperity, a real opportunity for men of action. Address P M 57, Tribune.

SALESMEN—I AM SWAMPED WITH WORK. My business is growing by leaps and bounds. I need 2 men with sales or salesexecutive experience. Men in many methods; must be absolutely dependable and not afraid of hard work and responsibility. Don't worry about money if you sell yourself to me. Address W 486, Tribune.

SALESMEN—WHO CAN MAKE GOOD IN A bigger way than ever before when the opportunity is presented? Are you afraid of themselves or work we have some splendid openings in our organization. High class specialty, real estate, insurance, or securities experience should prove advantageous. Address P X 454, Tribune.

SALESMEN—MY HOUSE HAS PROMOTED me. I want a man to be quickly trained to take my place; he must be full blooded American, energetic, ambitious, and willing to work hard for a future. I want the man who qualifies steps into $10,000 a year. Give phone. Address P X 476, Tribune.

SALESMEN—HIGH GRADE FOR CITY AND country. A wonderful proposition with unlimited possibilities. Our men don't worry about hard times as we have the best thing in the country today. No stocks or real estate. WESSLING & TYNDALL, 1203, 79 W. Monroe-st., Chicago.

SALESMAN WANTED
for established wholesale grocery house to represent manufacturer of automobile accessory having international reputation. One recently placed in Chicago territory exceeded $5,000 and with proven ability to close contracts; strictly commission basis. Address, confidential, P 418, Tribune.

SALESMAN—TO MAKE WEST AND SOUTHern territories for 1922. Popular line of picture frames, serving trays and art goods. Side line considered if this line need apply. Address T D 544, Tribune.

SALESMEN—IDEAL ADVERTISING NOVelty; sells on sight. Advertised genuine leather bill fold, purse and card case; liberal commission. CHICAGO CARD CASE COMPANY, 2300 N. Western-av., Chicago.

SALESMEN—TO SELL TO DRUG AND DEpartment stores article on market 26 yrs., backed by extensive advertising campaign. Write for territory you cover. Address S D 257, Tribune.

SALESMAN—TELEPHONE EXP., TO MAKE appointments for salesmen and to sell a well established security; drawing account against commissions. Call Room 208, 105 S. Dearborn-st. See Mr. Jones.

SALESMEN—WHO HAVE AN AMBITION to make $30 to $40 a day. See us at once at our office, 6029 Cottage Grove-av., The De Luxe Fountain Apron Shield, now ready to market; no comparison.

SALESMEN—FOREIGN MANUFACTURERS want energetic salesmen to handle staple and specialty lines that make selling easy. Excl. terr. Part or full time. Trade Assn. of Atlantic Exporters' Corp., 7206 Pershing, St. Louis.

SALESMAN—TO INTRODUCE PINLESS clothes line; liberal commission; good side line for live wires. Address P X 463, Tribune.

SALESMEN—A1 HOUSE TO HOUSE CANvassers, to introduce Pinless Curtain stretchers in Chicago and vicinity; good commission. Address P X 495, Tribune.

SALES MANAGERS — WITH $200 WORKing capital to establish exclusive territories. $25 day easily made. Every merchant needs our line. SCHOTT & SON, 350 N. Clark, Chgo.

SALESMAN—WHO SELLS WASHINGTON TRADE to sell harb grade line of phonographs and records. Liberal commission. CHAS. F. BAER CO., 58 W. Washington-st.

SALESMEN—$60 WEEKLY AND $3,000 yearly from re-orders. Merchants given $10 vending machine free. MILLARD, 488 B'way, N. Y.

SALESMEN—HIGH GRADE SPECIALTY, TO call on retail grocery trade. KELLER PRODUCTS CO., 4518 Montrose. Call between 10 and 3.

SALESMEN SEVERAL LIVE WIRE young men wanted; real opportunity to make good money in a selling proposition. 180 W. Madison-st.

SALESMEN—TRAVELING, CALLING ON whsle. groc. dept. stores; school supplies; big line; profits of merit. Write S. Lyman, 1416 N. Clark-st.

SALESMAN — EXPERIENCED IN PAPER and twine to call on factory trade. INGALLS & CO., 120 W. Chicago-av.

SALESMAN — REAL ESTATE HUSTLER, experienced; Edge, office; leads furnished; fine opening. Address N A 573, Tribune.

SALESMEN—POLISH AND SLAVISH, all or part time. You can make $50 to $75 per week evenings. Call 1211 Westminster Bldg.

SALESMEN—WELL EXPERIENCED WHOLEsales hosiery salesmen; one for city trade, one for Iowa. Address P X 407, Tribune.

SALESMAN—EXPERIENCED, FOR CAPtons and folding box lines; familiar with Chicago trade. Address P 66, Tribune.

SALESMEN—TRAVELING, TO DRY GOODS trade. GAMSON, 2834 Van Buren-st.

SALESMEN—WELL PELS BEVERAGE CO., 2338 S. STATE.

SALESMAN—ABLE TO ADDRESS FACTORY crowds. Apply 901 Ellsworth Bldg.

SALESMEN—CALLING ON HARDWARE, department, or grocery stores; sell O-Sool-O [soot destroyer]; big demand wherever known; sample kit; salary and liberal comm. Write today, stating territory. Boyer Chemical Laboratory Co., 940 E. Clark, Chgo.

SALESMEN WANTED
Experienced in the sale of typewriter ribbons and carbon paper, to represent us in several territories; an excellent opportunity for right party. CONSOLIDATED RIBBON & CARBON CO., 63 E. ADAMS-ST.

SALESMAN — MILLINERY WITH ESTABlished trade in better grade of trimmed hats from nearby states to handle the above considered; have good opening for the right party; state territory covered and necessary details. Address N 585, Tribune.

SALESMEN—4 LIVE WORKERS FOR ROAD work, to interview merchants, bankers, and doctors. $150 per week net easily made by men willing to work; no samples to carry, nothing to sell, no bill scrub. PHILLIPS, 37 W. Van Buren. Rm. 490.

SALESMEN—WHO HAVE HAD SUCCESS HAVE had successful experience as specialty salesmen and who are willing to work hard for a permanent connection with good future prospects. Write age, lines sold, etc. Address P X 411, Tribune.

SALESMAN—A REAL SALESMAN CAN make $40 per day and bonus; $150 selling our oil burner to merchants and coal dealers. Excl. terr. Come out today and see demonstration. OL-CO CORP., 540 W. 79th-st. Terr. going fast.

SALESMAN A1 SPECIALTY. THIS IS no boy's job; must be able to deliver at once; state age and references; salary and commission; sell yourself in your 1st letter. Address T D 542 Tribune.

SALESMEN — CALLING ON GENERAL stores; SIDE LINE; FAST selling special boy's cap gun. ONE sample. BIG commission. REPEAT orders. CINCINNATI OVERALL MFG. CO. [12], Cincinnati, O.

SALESMEN—SELL AUTO OUT; OUR Sealdsilencer eliminates squeaks, chatter grabbing permanently; guaranteed no oils or tablets. Write for particulars. HI-GRADE SPECIALTY CO., 1000 Indiana, San Francisco.

SALESMEN—KEROSENE BURNERS, FURnaces, cooking and heating stoves; quick sales; big profits; territory free. Act quick. Economy Mfg. Co., 617 W. Monroe, Chicago.

SALESMAN—REAL ESTATE; EXPERIenced in sale and exchange of N. S. 6 flats and largest old est. N. S. office.
WENTWORTH-REALTY CO., 4805 Bdwy.

SALESMEN — TO SELL TO TOY AND furniture trade patented children's desk; commission basis. Phone Armitage 2287 or Armitage 6250. Fourth Apt.

SALESMEN—THE NEW YORK LIFE INsurance Co., 343 S. Dearborn-st., Room 510, has an opening good for $10,000 a year. Come See MR. MacKAY or MR. McARTHUR.

SALESMAN—TO SELL BUTTONS TO SHIRT factories in Chicago or through Middle West. ATLAS BUTTON CO., 207 Quarry-st., Philadelphia, Pa.

SALESMAN—TO SELL BEST BRAND CIDER and grapes; will pay hustlers who work very liberal comm. for $10,000 a year. OREGON CIDER CO. 5470 Lake Park-av.

SALESMEN—MONDAY, TWO, TO SELL food product; outside territory; excellent opportunity. Call MR. L. H. JOHNSON, Superior 6554.

SALESMEN — EXPERIENCED SELLING flour to Chicago bakery good salary men with sales record. Address S D 269, Tribune.

SALESMAN—EXPERIENCED CHINA, GLASS and silver, to hotels, restaurants; good commission plan for hustler. Address H. Grace, 1000 Lakeside Bldg.

SALESMEN—TO SELL SURE FIRE FRICtion gas lighters; quick seller. MILLS & MILLS, 53 W. Jackson.

SALESMEN — CALLING ON SPT. GDS. AND hdw. trade; new line baits; com. Address O 207, Tribune.

SALESMAN—AUTO TIRE EXPERIENCE. MICHIGAN TIRE Co., 5060 Michigan-av.

SALESMEN—TO SELL NEW SWEET CIDER. Address O 372, Tribune.

WANTED—MALE HELP.
Salesmen, Solicitors, Etc.

SALESMAN — AN EXPERIENCED SALESman accustomed to earning between $5,000 and $15,000—a man who can put 100% enthusiasm, earnestness, and sincerity into a line of work that is far above the level of ordinary selling propositions—and which affords unlimited possibilities for quick, one call sales with liberal commissions as a reward for consistent effort. We have been in business for over 20 years, with representation in practically every state, and are highly rated by the recognized commercial agencies. What we have to offer is needed by manufacturers, jobbers in every classification of business, and is not affected by present day conditions. If you would like to be identified with a sales force composed of 40 successful, high pressure salesmen—if you have a clean, successful record as a salesman that shows you have the personality, force, and tact to deal with the big business executive on an equal basis, we shall be pleased to have a conference with you. If you are open for immediate connection and it is mutually agreed that you meet our requirements and can fit four-square in our line of work, we will show you few days' special training that will insure your success the first week in the field. Phone or wire 9534 for definite appointment. Ask for Sales Manager.

SALESMAN.
Large corporation, located in Chicago, wants experienced specialty salesman who is of good appearance and has a strong personality, thinks quick, and talks convincingly. If you can measure up to these requirements the position will pay better than $7,000 per year and expenses. State age, nationality, and selling experience.
Address T D 206, Tribune.

SALESMAN—TO SELL BAKers' shortenings to hotels and restaurants. Complete line, finest qualities, well known brands. Good position and salary. Address T E 406, Tribune.

SALESMEN WANTED.
A new North Shore subdivision, just opened. 2½ blocks from steam and electric transportation. Facing Ridge av. North Shore Golf Club and Indian Hill Country Club. Large lots, beautiful shade trees. Homes built on small payments. Plenty of leads. Liberal contract. Excellent co-operation and backing. Come in and let's make some quick money. Ask for General Manager. 220 S. State-st., Room 1710.

SALESMAN—WE WANT QUICK CONNECtion with progressive salesman to take charge of productive territory in Southern Wisconsin; and outfit and pay liberal commission contract with money advanced for expense; most salable line of exclusive copyrighted art and business calendars, leather specialties, novelties, cloth and fiber goods. Barker patented weatherproof signs. Address with complete information as to qualifications to Sales Manager, THE KEMPER-THOMAS CO., Cincinnati, O.

SALESMAN — MARGARINE, by churners of well known brands. Good position and salary. State experience and references. Address T D 204, Tribune.

SALESMEN — I WANT 4 DEPENDABLE salesmen; preference will be given to men who have been in business for themselves or salesmen who are forced to change their lines to make more money; position will be given a very valuable 3 days' training course, then placed immediately where earnings run from $600 to $900 per month. Executive positions are also open for men possessing super-exceptional ability. Send phone number and address to Box 4250, Tribune.

SALESMAN—STEADY EMPLOYMENT AND large earnings. Any man with energy and ambition who can talk common sense English can get in line which is in demand to reduce coal bills 25%. The coal buyers are waiting for you to come, and every week means a good commission. We will pay you to come in to see us TODAY. Coal Economy Service, 5 N. La Salle-st.

SALESMEN—A WELL ESTABLISHED ILLINOIS firm desires to increase by 2 its Chicago force. The business is established and growing. The men selected must be residents of Chicago, of clean record, under 40 to stay prosperity. Previous selling experience is not essential, as ours is not a technical line; confidential; give phone in reply. Address P X 467, Tribune.

SALESMEN—2; NEED HELP; I HAVE a limit and must divide my sales responsibility or lose a large volume of profitable business; you're worrying about money if you can convince me that you can; help me and that I can trust you unreservedly with money and responsibility. Give phone number. Address P X 425, Tribune.

SALESMEN.
To sell the Victor; first high class adding and listing machine at a low price; reduction to $100 makes it greatest seller in the business; sold on ten days' free trial basis; $25 a day assured; commission basis. Apply Room 401, 128 N. Wells-st.

SALESMAN — EXCEPTIONAL OPPORTUnity for aggressive salesman to represent us in Ohio, Michigan, Indiana, with line of APCO Egg Carriers and Poultry Shipping Supplies. This line is now being advertised and well known. Address Sales Manager, American Paperware Corporation, 1005 Archbold, Toledo, Ohio.

SALESMEN—FOOD PRODUCT, GOOD, WITH established connection among wholesale grocers, baker supply houses, or baking trade—Chicago and Middle West, to represent manufacturing manufacturer; extensive sales co-operation; exclusive territory; commission basis only. Address P 342, Tribune.

SALESMAN—I CAN MAKE ROOM FOR 2 men of pleasing personality who are able to make friends and hold them. This is a big proposition in the organization. Inadequate for the ambitious worker; tell me about yourself in your first letter and give your telephone number. Address O F 376, Tribune.

SALESMEN—GRAPHITE AND GRAPHITE roof coatings to accessory, garage, hardware, coal, and lumber dealers throughout state; sales and commission; only experienced specialty salesmen considered. ARMIER CO., 1131 W. 11th-st., Cleveland, O.

SALESMEN—FINANCIALLY RESPONSIBLE counties distributors wanted to introduce BATH TUBS fast seller; big profits; exclusive contract; unusual opportunity enter profitable, fascinating business. SALES MANAGER, PAUL RUBBER CO., Salisbury, N. C.

SALESMEN—CALLING ON HARDWARE, department, or grocery stores; sell O-Sool-O [soot destroyer]; big demand wherever known; sample kit; salary and liberal comm. Write today, stating territory. Boyer Chemical Laboratory Co., 940 E. Clark, Chgo.

SALESMAN—HIGH GRADE, OVER 40, TO represent manufacturer of automobile accessory having international reputation. One recently placed in Chicago territory exceeded $5,000 and with proven ability to close contracts; strictly commission basis. Address, confidential, P 418, Tribune.

SALESMAN—TO MAKE WEST AND SOUTHern territories for 1922. Popular line of picture frames, serving trays and art goods. Side line considered if this line need apply. Address T D 544, Tribune.

SALESMEN—IDEAL ADVERTISING NOVelty; sells on sight. Advertised genuine leather bill fold, purse and card case; liberal commission. CHICAGO CARD CASE COMPANY, 2300 N. Western-av., Chicago.

SALESMEN—TO SELL TO DRUG AND DEpartment stores article on market 26 yrs., backed by extensive advertising campaign. Write territory you cover. Address S D 257, Tribune.

SALESMAN—TELEPHONE EXP., TO MAKE appointments for salesmen and to sell a well established security; drawing account against commissions. Call Room 208, 105 S. Dearborn-st. See Mr. Jones.

SALESMEN—WHO HAVE AN AMBITION to make $30 to $40 a day. See us at once at our office, 6029 Cottage Grove-av., The De Luxe Fountain Apron Shield, now ready to market; no comparison.

SALESMEN—FOREIGN MANUFACTURERS want energetic salesmen to handle staple and specialty lines that make selling easy. Excl. terr. Part or full time. Trade Assn. of Atlantic Exporters' Corp., 7206 Pershing, St. Louis.

SALESMAN—TO INTRODUCE PINLESS clothes line; liberal commission; good side line for live wires. Address P X 463, Tribune.

SALESMEN—A1 HOUSE TO HOUSE CANvassers, to introduce Pinless Curtain stretchers in Chicago and vicinity; good commission. Address P X 495, Tribune.

SALES MANAGERS — WITH $200 WORKing capital to establish exclusive territories. $25 day easily made. Every merchant needs our line. SCHOTT & SON, 350 N. Clark, Chgo.

SALESMAN—WHO SELLS WASHINGTON TRADE to sell harb grade line of phonographs and records. Liberal commission. CHAS. F. BAER CO., 58 W. Washington-

WANTED—MALE HELP.

Salesmen, Solicitors, Etc.

SALESMEN.

Several traveling salesmen to represent us in Minnesota, Wisconsin, part of Iowa, part of Illinois, southern Kansas, Missouri, Oklahoma, Arkansas, Louisiana, Virginia, N. and South Carolina, Tennessee, Michigan, Mississippi, Washington and Oregon, by big dry goods novelty line. Line consists of 2 trunks of up to 300 novelties. Only those who have been selling dry goods and department stores calling on that class of merchandise need apply. Exceptional opportunity for right parties. Address or call

THE R. W. K. CO.,
305 W. Adams-st., Chicago, Ill.

SALES ORGANIZER—OF EXCEPTIONAL and proven ability to secure dealers and organizers; strict supervision sales of the distributor. To the man who can prove his value to us, compensation, expenses will be based upon accounts and results. There is a big future and permanent connection for the right man. We are now organizing for one concern in Milwaukee and can give a man the opportunity to start with us immediate action. This is not an ordinary proposition and only those with unusual ability need reply. We manufacture a quality electric hand drill retailing at $42, 25% discount to distributors, and can arrange the selling being sold on easy payments to consumer.

A. H. PETERSEN MFG. CO.,
Milwaukee, Wis.

SALESMEN, LOOK.

Can you sell Real Estate? Just opening up 40 acre subdivision, fully improved, 2 miles from new station. We have a real sales proposition. Homes built to suit. Very large commission on houses and big campaign starting. If you drive your own closed car, we pay you salary and commission. Call at once, see JOHN C. CHERRERS, General Manager, Suite 1016, 29 S. State-st.

SALESMEN.

I want 3 of the livest book or magazine men to work on a new subscription offer, new method of selling; big commissions will be paid men who have had previous experience in field; sales managers will be picked for records which will be worth $5,000 a year to them; salesmen not experienced in this line will be taught how to make $400 to $700 a week while being interviewed. See Mr. Orilvie, Suite 1016, 8 S. Dearborn-st.

SALESMAN.

La Salle Extension University needs 4 good men in Northern Ohio; education, personality, interest in business and favorable appearance in getting new business count for much in this field. If you have or can quickly develop the necessary selling power this offers an unusual big permanent and consistent opportunity. Ask for Mr. Wright, 116 S. Michigan, 13th floor, between 9 and 10 and 3 and 4 Monday.

SALESMEN.

First grade men to qualify as district managers in a strictly high class advertising proposition sold exclusively to selected retail accounts. If you can show a successful record of your selling experience we will be interested in our work you can earn from $50 per week and up. Room 1101 Peoples Gas Building. Call between 10 a. m. and 2 p. m.

SALESMEN.

La Salle Extension University offers a permanent field to several men, preferably experienced in railroading or shipping, strong personality education, and resourcefulness in getting new business and collecting money, Illinois and Michigan; liberal commissions, expense account arranged with right men. See Mr. WRIGHT, 116 S. Michigan, 13th floor, between 10 and 1 Monday.

SALESMAN—
To sell our First Mortgage Real Estate Gold Bonds on commission basis. Live men furnished and will consider help if need. This is an excellent opportunity to connect with one of the most extensive mortgage bond houses. A very substantial income can be secured by the right men willing to give his best efforts to the business. Address S 52, Tribune.

SALESMEN — A FEW FIRST CLASS MEN with autos to call on homes and sell an article designed for those who appreciate good music and artistry and gets results not only the best of music. This article appeals to men of intelligence and who are accustomed to deal with high grade people, no other need apply. This is a very attractive commission proposition. Address P 77, Tribune.

SALESMEN WANTED—EXperienced washing machine and vacuum cleaner salesmen. Call MR. JOHNSON, 1 Edison Building.

SALESMAN—GROCERY SPECIALTY, WHO what though and commission basis prove it. Permanent connection with this may be had on nationally advertised, made food product, calling on grocery trade. All replies must give full particulars in first letter as to references, age, single or married and salary desired. Give phone. Address P X 569, Tribune.

SALESMAN — PROMINENT AND LARGE New York silk mill is open for a Chicago representative to call on the men's clothing manufacturers; no objection if you handle dress goods and hair cloth; full details must be given in first letter as to lines now handled, names of the ten largest clothing manufacturers you are now selling, and references. Address S D 334, Tribune.

SALESMEN — TO SELL REAL SILK hosiery to men and women in the loop and business districts of Chicago. If you thoroughly know how to sell in offices and retail houses this offers an unusual opportunity to the man who can qualify. Salary, commission or part time work considered. Apply in person, 500 North American Building.

SALESMEN.

We want you if you have a clean record; give references, and have average ability; unusual opportunity for permanent connection, backed by leading business men; 9-4 p. m., 832 State-Lake Bldg.

SALESMEN—CAPABLE OF CLOSING LARGE orders to the retail shoe trade; must be acquainted with shoe manufacturing centers; must be a convincing talker and a genuine, legitimate proposition behind; unlimited; remuneration according to ability. Address O 428, Tribune.

SALESMAN AND BOOK SALESMAN—BY LARGE middle West manufacturer, for Chicago and its County, to call on the mill trade and large buyers of white pine sash and doors, on commission basis. Party should have connection with white pine sash and door trade and acquaintance with this class of buyers, though this latter is not absolutely necessary, as the manufacturer's goods are well established in and are well known in the trade. Party could be handled as a side line in conjunction with an established lumber or other agency now calling on this trade, but fully regarding qualifications when writing. Address P X 577, Tribune.

SALESMEN WANTED—EXPERIENCED MEN OF OUR MEN'S TAILORED TO MEASure $16.50 to $23.50, suits and overcoats. Big values to wearer. These two low prices will be maintained only during present stocks. Commissions paid daily. Special inducements to men writing immediately. CHICAGO TAILORING CO., Cincinnati, O.

SALES A NECESSITY — ESTABLISH A CONfidential trade; full or part time; guar. quality; big profit; in; and prices mailed. Alden Sales Co., 13 N. Wells-st., Chicago.

SENSATIONAL OPPORTUNITY—DOUBLE SALE 4 days means $200 per month! Five sales, 4 days per month! Marvelous new adding machine; sells for equal $150; does everything. Adds, subtracts, multiplies, divides, automatically. Lightning speed. Errors impossible. FIVE YEAR GUARANTEE. Used by U. S. Government and largest corporations. Tremendous demand everywhere. Experience unnecessary. Write quick for free sales plan and territory. CALCULATOR CORPORATION, Dept. 303, Grand Rapids, Mich.

SILK SALESMEN.

Prominent eastern silk and ribbon manufacturers have good opening for high class salesman representative; will be established on commission arrangement. Address in confidence, J. K 6, Tribune.

SOLICITOR — ADVERTISING, FOR HIGH class program; man or woman. 128 S. Wells-st., Room 303.

SOLICITORS—SEVERAL YOUNG OR MID dle aged; good, easy prop. Address P 68, Tribune.

SOLICITOR—ADVERTISING FOR DENVER News; can take charge of paper if good; good salary or commission with interest in profits; company has four papers. Address Denver Jewish News, Denver, Colo.

SOLICITORS, SALESMEN AGENTS — Workers; sell combination hand, shoving, and change purse; by opening class of 17 inches long, 12 inches wide; made $15 1 hour. Spangler Mfg. Co., 1190 N. Wells-st.

SOLICITORS—AN OPPORTUNITY FOR SOmeone to build a future; no advertising. Quick sales, liberal commission, weekly returns. Address, for interview, P 432, Tribune.

SOLICITORS AND SALESMEN—HOUSE TO house; 3 small articles, sell everywhere; starting; good earnings; work in pairs. Call 9 to 10 a. m. Monday, Room 1140, 64 W. Adams.

SOLICITOR — PRINTING: EXPERIENCED solicitor wanted, for new and well equipped print shop; excellent opportunity. Address P X 1, Tribune.

SOLICITOR — DISPLAY ADVERTISING Norwegian-English weekly; must be hustler; salary preferred. Address T D 169, Tribune.

SOLICITORS — WITH MAGAZINE AND newspaper experience. 830 State and Lake Bldg.

SOLICITORS — FOR LETTER SERVICE printing. Apply Room 407, 153 W. Monroe-st.

SOLICITORS, CREW MGRS. — EDUCATED; for new, wonderful $3 to $25 articles; 65% to agents. Address T D 82, Tribune.

SOLICITOR — LETTER PRECEDES INTRODUCTION; will pay $30 per week. Address P C 121, Tribune.

SOLICITORS, CREW MGRS. — EDUCATED; for new, wonderful $3 to $25 articles; 65% to agents. Address T D 88, Tribune.

WANTED—MALE HELP.

Salesmen, Solicitors, Etc.

SOLICITOR—ONE WHO IS DESIROUS OF making big money. City work. Nothing else like it. Must be man accustomed to meeting people with money. This is NO stock bond or book proposition. Liberal drawing account. Write, giving references in your first letter, or no attention will be given. Address P M 300, Tribune.

SOLICITORS—COFFEE: A D IFFERENT proposition; no premium to sell. Call after 10:30 a. m., 340 River-st. Ask for Mr. Lee.

SPECIALTY SALESMEN

For the fastest selling auto traffic signal on the market; sells on sight, both to dealer and auto owner; salary and commission. ROYAL MOTOR CO., 3916 Lincoln-av., Chicago.

SPECIALTY SALESMAN.

To sell a new novelty which is considered the best brought out in five years. No competition. Unless you are a high class salesman, do not apply. State previous experience. Address P E 366, Tribune.

SUBDIVISION SALESMEN, ATTENTION.

Come to our office Monday before 12 o'clock prepared to take a short ride and you will see the largest tract of land laid out in 40, 50, and 60 foot lots, located on Northwest Side—fare approximately 14c—twenty-five minutes to loop—that has been offered to the public in many years. This property is without exception the prettiest subdivision on the Chicago market. Most extensive co-operation and advertising campaign ever attempted in Chicago now in progress. We are first opening 800 lots, with 1,000 more to go later. Automobile service furnished. One minute's observation in our office will convince you. Come Monday a. m. There are openings for some good men.

LONQUIST DRIVER CO.,
457 Conway Bldg.

THE COMMONWEALTH-Edison Company is now training men for positions as appliance salesmen; men are paid for time given in training; liberal commissions; opportunity for advancement. Apply Monday, 9-10 a. m., Room 950, 72 W. Adams-st.

THE NEW YORK LIFE

HAS AN OPENING FOR A HIGH GRADE MAN. CONTRACT CARRIES WITH IT PENSION FOR LIFE. THEO. WEIL, AGENCY ORGANIZER, ROOM 418 NEW YORK LIFE BLDG.

TRAVELING SALESMAN.

We can use the services of several high class grocery specialty salesmen to travel in the central states. We prefer those who have had tobacco selling experience. We offer a permanent and profitable connection to those salesmen possessing more than average ability and energy. Our product is the world's biggest seller, backed by national advertising and the largest organization of its kind. In applying please outline past experience in detail, giving names of firms worked for and length of time in their service. Also state age and salary expected to start. All applications held in strict confidence. Address T D 201, Tribune.

TRAVELING SPECIALTY SALESMEN — ON commission; exclusive or side line. Box 1328, Lichfield, Ind.

VACUUM CLEANER SALESMEN—EXPERIenced; prospects furnished; biggest commission in city; only $1 reserve; automobile available; big advertising; helpful co-operation; owner manager job as quick as you prove your ability. I. M. OWEN, Inc., 1825 S. Michigan-av.

WANTED,
A REAL SALESMAN

An Illinois manufacturing corporation is about to put on the market an article of great originality which revolutionizes the field of its usefulness.

It sells on sight and will lead to repeat sales and the establishment of a permanent business which will produce a splendid income.

We want a man of real sales ability, with good command of language and pleasing personality. A man who has the respect of his associates can give a good account of his past work, and has satisfactory references. Earnings should be not less than $10,000 per annum, and those who can show that they are worth more will be given the chance to fill such a position.

You may not have held a position of this character in the line, but if you feel that you can handle it if the opportunity were offered to you, write us in confidence and your letter will receive our attention.

Write in detail and give telephone number for quick action. Address P X 415, Tribune.

WAX PAPER SALESMAN.

Experienced, clean cut, with initiative and personality; excellent territory; large mills; rare opportunity. Address P X 477, Tribune.

WE HAVE SEVERAL OPENINGS IN OUR sales force for clean living, truth telling gentlemen of good habits who can appeal to the largest financial people in the city of Chicago with perfect assurance that you will be received not only as a gentleman but will be heralded by all men you may interview as a representative of the greatest security known in the town of Chicago today. To these salesmen of ability and qualification we can truthfully say you will never want anything better, the greatest surprise Chicago has ever known, coupled with being an absolute necessity, is now ready to be made public. Call in person for interview immediately. Do not answer unless you possess these qualifications. Suite 340, 29 S. La Salle-st.

YARN AGENT—

To sell hand knitting yarns to jobbers and large stores; experience with dry goods trade necessary. Write, giving qualifications. Proposition interesting. Walker Yarn Co., Boston 9, Mass.

YOUNG MEN.

Must be high grade, be able to meet and talk with executives on proposition of merit. Kent bus. Ref. Suite 308, 23 N. Dearborn-st.

$150 PER WEEK

on a single merchandising deal involving only $4300; any seasoned salesman can close two per week; men capable of presenting a non-competitive line to exclusive county distributors on a household necessity; local advertising and unusual profits enables salesman to close with any live prospect; Wisconsin, Indiana, Minn., and all open; straight commission. This proposition will appeal to a real go-getter able to finance himself. Telephone Sales Manager, Dearborn 5708, for appointment.

$100 A WEEK.

Two high grade men only; must prove a clean, successful record; kids and peddlers keep off; not stock, books, or real estate. Measure up and will take you out and prove earnings of $500 to $1,000 a month for men of real ability. Room 500, 115 S. Dearborn.

7 SALESMEN WANTED.

One each for Minn., Iowa; Wis., Mich., Ohio, Ind., and Ill., to handle steam and hot water generator systems; conserving coal and fuel of all kinds. C. S. L. BAKER, 101, W. South Water-st.

57 MILES PER GALLON MADE WITH NEW patented gasoline vaporizer. Write for particulars. STRANSKY VAPORIZER CO., Pukwana, S. D.

WANTED—MALE HELP.

Agents.

NO DULL TIMES IN THE FOOD BUSINESS.

SELLING Federal Pure Food Products is the greatest, surest and safest business in the world today and there is your opportunity to get into it. You can make $3,000, $5,000, $10,000 or more per year—the only limit is your ability to take care of the business. We print your name and address as distributor on every package, thus making sure that you will get the thousands of dollars' worth of repeat orders which will be sent to you. No dull times for the people must eat, and our food products are the fastest selling, surest and quickest repeat order goods in the world. Sell on sight in every home where food is used—repeat orders immediately and every week thereafter.

A REAL BIG BUSINESS ALL YOUR OWN.

Every new customer adds a great deal to your weekly income. Your business once established, has a market value just like a store, and can be easily sold. The greatest money making opportunity of your lifetime because you risk absolutely nothing as we guarantee your sales, and we will not let you sell, remember—Guaranteed! Best products, biggest sellers, surest repeat orders. No capital or experience is required. We furnish capital and everything necessary for you to become a Federal Distributor. Exclusive territory will be given honest men or women who will write at once asking us to send our "Success Guaranteed" proposition. Do not answer unless you live outside of Chicago. Address

FEDERAL PURE FOOD COMPANY,
2301 Archer-av., Chicago, Ill.

Largest packers of Pure Food Specialities in the world. Reference, any bank, Dun or Bradstreet's Agency, express or railway company in America.

HOW TO START IN BUSINESS FOR YOURSELF!

Here is an article that you can deliver every month in every home in your community; every man, woman and child need it; grocers, public institution, large building, bank, automobile owner, shop owner, etc., will welcome you as a regular customer. No capital required. Experience unnecessary. Write for sample and particulars that will pay you.

N. S. DISTRIBUTING CORP.,
507 5th-av., New York.

AGENTS—A GENERAL AGENCY CONtract worth having; sell our accident and health protection, $5,000 accidental death, $25 weekly sickness, $25 weekly accident, $100 emergency relief; cost $10 per year, issued to both men and women, ages 16 to 70. Gerdy Security and Agency Co., 45 E. Ohio-st., Chicago, Ill.

AGENTS, SPECIALTY MEN, CREW MEN. Mail Order Men, sell "Presto" Polishing Cloth; on demonstration, every hotel, cafe, bank, office building and home buys it at sight; some order by the gross at once. Profits big. Sample free to live wires only. Repeat orders assure steady income. Address Premier Products Corp., 1451 Broadway, New York City.

MEN OR WOMEN—OFFICE SPECIALTY. Chicago and Illinois: retails $3; necessity in every office; distinct improvement, therefore you can't be compelled to cut price; liberal commission; can earn splendid salary. Call 123 W. Madison-st., Room 1315, Mr. Lind.

AGENTS—$100 WEEKLY; AUTOMOBILE owners wild with enthusiasm. Marvelous invention doubles power, mileage, efficiency. Saves cost first day. Sensational everywhere; territory going like a wildfire. $26 sample outfit and Ford car free. Write quick. Ovee Co., Dept. 1, Louisville, Ky.

AGENTS—SELL MINITMEND FOR TIRES and tubes; sticks; repair; no hot vulcanizing; saves 500%; every auto and accessory dealer buys; profit amazing. Skave made $24 first day. Hart $15 first week; particulars and free sample. Continental Rubber Co., Dept. 95, Philadelphia.

IMPORTER OF REMARKABLE INVENTION which stops headache and renews vitality and is a necessity to industrials, wishes unique territory and liberal terms to reliable parties of standing. Give references when writing. Address P. G., 150 Wall-st. Postoffice, New York City.

GREY GOOSE ABSORBERS FOR ALL Fords. Retail for $10 set of four. Exclusive territory given. Liberal discount allowed for distributors. Unusual proposition. Write immediately. Indiana Parts Co., Richmond, Ind.

AGENTS—MEN AND WOMEN ON FARMS and small towns, everywhere, sell high grade necessity. The DABRITE Light demonstrates its own superiority. Moderately priced Guar. $7 to $100 wkly. Samples free. BILLINGS, 3028-R W. 54th, Chicago.

AGENTS—BIG MONEY TAKING ORDERS overcoats, pants, blankets, direct woolen mill to wearer; no deliveries; no capital required; a knockout. Donahue made $27 first day. Complete outfit free. TAYLOR, WELLS & CO., 2740 N. Paulina, Chicago.

MEN AND WOMEN—TIMES SQUARE REPRESENTING Perfect Comfort Guaranteed Hosiery; $300 a month; steady year round business; no layoffs; experience unnecessary. Write quick to control your county; samples free. Hemmings Mfg. Co., R. 551 Dye Bldg., Dayton, Ohio.

MEN—$96 A WEEK TO SPECIAL MEN traveling by auto distributing new invention; sells to every home and any oven, stove or cooking; saves food; city and country; auto furnished; sample free. Jennings Mfg. Co., Invention 539, Dayton, Ohio.

FOR USERS OF CANNED MILK—A NEW tool; open a can in ONE second. Pour out what you want; put it back on the can and it seals itself. Nothing else like it. Sample, 25c. STAMPING WORKS, Dept. K 1522, 15th-st. MOLINE, Ill. Canvassers wanted.

NEAR $100 WEEKLY SELLING ROLLY'S Washday Wonder. New chemical dirt solvent. Harmless. Cleans without rubbing. Want agents and crew managers. Free samples and big outfit. Rolly Chemical Co., E 6, Hastings, Nebraska.

$2 PER HOUR—MEN WOMEN—DAVIS Milk Can Server for canned milk; elegant silver, enamel advertised. Demonstrating Stores, $1.50 retail. Davis Can Server Corp., Ashtabula, Ohio.

AGENTS—EXCLUSIVE HIGH GRADE STATE and county agents. Good salary guaranteed. Distribute H-I-L-O Throttle Valves. PACIFIC MANUFACTURING COMPANY, Lodi, California.

$18 A DAY EASY—RED HOT SELLER: "Simplex ironing board covers"; absolutely new; sells at sight; 125% profit; you sell two dozen first two hours. Write quick. W. J. LYNCH, Box 621, Springfield, Ill.

AGENTS—TWO REAL MONEY MAKERS—Self-threading needle, cost 7c, sell for 15c; needle books, containing 107 needles, cost 6½c, sell at 15c. Send for samples. PITTS BROTHERS, Box 1226, Hoboken, N. J.

AGENTS—SELL COMBINATION TOILET sets in holly boxes; go like hot cakes between now and Christmas; big money maker. Write quick. HOLLYMAINE SOAP CO., 279 Exterior-st., Portland, Mich.

PREPARE AND MARKET YOUR OWN products; master formulas, manufacturing processes, trade secrets, commercial information, particulars free. The Chemist Co., Dept. 13, Washington, D. C.

AGENTS—MAKE $15 PER DAY WITH 5 low priced household articles. Fast seller. Send 30c cents for beverage strainer. Its a whirlwind. MURIAN SPECIALTIES CO., 12 E. Van Buren-st., Chicago.

MEN AND WOMEN—YOUNG, TO SELL brand new useful article at 50 cts., which allows you a clean profit of 15 cents per sale. Pleasant work; call or write at once. Call at 724 apt., 4006 Belden-av., after 6 p. m.

KEN-NITE—SELLS ITSELF. RESTORES original luster on automobiles, furniture, linoleum, pianos, etc. Big money. Sample free. KEN-NITE COMPANY, 407 Washington Arcade, Detroit.

AGENTS—$90 A WEEK TAKING ORDERS for Parker carburetor perfector; new invention; fits any car; works automatic; 40% more mileage or refund. PARKER MFG. CO., 1608 Fisher Bldg., Dayton, O.

EVERY WOMAN WANTS ONE—WE MEAN it. Write for our De Luxe Shopping Bag proposition. See how easy it is to make $100 weekly. Universal Products Co., Dept. 6, Minneapolis, Minn.

DISTRIBUTORS NEEDED EVERYWHERE for FireX. Big profits, quick sales. $2.50 Standard FireX, Portland, Ore.

WE PAY $36 WEEKLY, 75C HOUR SPARE time selling hosiery. Guaranteed wear four months. Fall line ready. Pre-war prices. Free samples working agts. Exper. unnecessary. PERFECTEX KNITTING MILLS, Darby, Pa.

AGENTS—EVERY WOMAN WANTS JOLLY Molly House Dresses. Big profits. No capital required. Commission advanced. Domestic Products Co., 370 Lincoln Bldg., Dayton, O.

MRS. GEORGE IS EARNING $40 DAILY with his Portable Sugar Puff Waffle Machine. Machines sent on trial. $30-$162. 1a1501 Mfg. Co., St. Louis, Mo.

AGENTS—TWO SPLENDID HOUSE TO house sellers. $35c to $1 Your profit 100%. Every household needs them. Details free. Pershing Mantle, Ind.

AGENTS—EVERYWHERE. EXCEL PROFsetting Phono. Records. H. to H.; make $10 daily up. Write at once. Address O 396, Tribune.

BE IN BUSINESS OF YOUR OWN; MAKE sparkling glass name plates, numbers, checker boards, medallions, signs; big illustrated book free. E. Palmer, Dept. 1, Chicago, Ill.

AGENTS—BIG PROFITS MADE SELLING our C. O. D. cards. Deliver on spot, no license required. Sample free. Mission Factory 1000, 1000 Main-st., Los Angeles, Cal.

AGENT—CALLING ON WHOLESALE STAtionery trade wanted for sale of a remarkable novelty. Big seller. Address K. Company, 150 Thayer-st., Providence, R. I.

BIG PROFITS EASY—DUPLEX TRANSformers needed on every auto. Save gas. Easily sold. Exclusive distributors wanted. DUPLEX MFG. CO., 182 Sta. C, Omaha, Neb.

STOP DAILY GRIND—START SILVERING mirrors, auto headlights, tableware, etc. Plans free. CLARENCE SPRINKLE, Dept. 50, Marion, Ind.

AGENTS—EMPIRE TIRE REPAIR; 40 jobs, $1; five minute service; 110% profit; sell everybody. Sample free. PARKER MFG. CO., 1100 Elk-st., Dayton, O.

AGENTS—FREE SAMPLES MAKE EMwhite washing tablets; tremendous profits, as high as 72c on the dollar; exclusive territory. Chemical Co., 61 Clybourn-av., Chicago.

WRITE FOR PARTICULARS BEST ARTICLE ever offered men; costs 5c; sells quick for dollar; $15 daily; sworn statement. BEACH, 1022 Exposition Blk., San Diego, Cal.

SELL NEW AUTO SPECIALTY; FULL SIZE sample, instructions, everything to start you free. Write today. W. TURRILL, Sales Dept., Box 34, Station A, Cincinnati.

AGENTS—300% PROFIT SELLING RAPID gas lighters, samples, 10c. RAPID MFG. CO., 10 E. 14th-st., New York.

LIVE AGENTS—FAST SELLER; 100% profit; free sample. Chapman Co., Kansas City, Mo.

AGENTS—LATEST PATENT FOR FORDS; territory free while it lasts. Address P 105, Tribune.

$60 WEEKLY—SELLING ELECTRIC IN-sales for new Christmas article. Exclusive rights; must be a live wire. JUNKUNC BROTHERS, 1143 W. 35th-st., Chicago.

AGENTS—IF YOU ARE SELLING RUBBER aprons, write us. We have a lot of other articles you can sell. EMBROIDERY CO., 329 W. Monroe.

WANTED—MALE HELP.

Agents.

DON'T MISS THIS!!

We want a few more good men for this great big opportunity. YOU GET NEARLY ALL THE MONEY. THERE'S ROOM FOR A YEAR OR MORE. Our men now ON THE JOB say it's the most liberal HOUSE-TO-HOUSE proposition they ever heard of. A REGULAR NEST EGG. You get ALL the profit there's in it; we take a loss. Our product is a HIGH GRADE household article, the best of its kind on the market, and has the most wonderful testimonials. The repeat orders will bring you monthly profits of hundreds of dollars without work or effort on your part. CALL MONDAY AND TUESDAY ONLY—10 A. M. or 2 P. M.

AMERICAN CEREAL COFFEE COMPANY,
319 W. Chicago-av. Across from N. W. "L" sta.)

WE WANT MEN AND WOMEN WHO ARE DESIROUS OF MAKING $25 TO $200 PER WEEK CLEAR PROFIT from the start in a permanent business of their own. MITCHELL'S MAGIC MARVEL WASHING COMPOUND washes clothes spotlessly clean in ten to fifteen minutes. One hundred other uses in every home. Nothing else like it. Nature's mightiest cleanser. Contains no lye, lime, acid, or wax. Fastest selling article ever sold through agents. FREE SAMPLES make sales easy. Enormous repeat orders. Over profits. Exclusive territory. We guarantee sale of every package. No capital or experience required. Baker, Ohio, made $600 last month. You can do as well. Send for FREE SAMPLE and proof. L. MITCHELL & CO., Desk 85, 1308-1314 E. 61st, Chicago.

MEN—$25 TO $100 PER DAY TO AGENTS—Salesmen selling absolute necessity to merchants and professional men; 525% profit. Big weekly repeater. To ambitious men and hustlers, unusual opportunity; $50,000 yearly. Outfit FREE. NATIONAL SYSTEM, Dept. 3, CATSKILL, N. Y.

EVERYBODY EATS EVERY DAY.

You can handle sugar, flour, canned goods, dried fruit, coffee, and entire line of groceries, as well as paints, roofing, aluminum ware, and auto accessories with no rent to pay; no money invested; take large orders from samples; goods are guaranteed and proven quality; selling experience not necessary; steady profitable work for "Wonderful" Can only consider applications from people living outside Chicago. Address Hitchcock-Hill Co., Dept. A-105, Chicago, Ill.; reference, any bank or express company.

STATE DISTRIBUTORS THROUGHOUT U. S. We manufacture a specialty that is an absolute necessity to every home. It is the greatest invention of its kind on the market. If you have the ability and you are willing to work, we will turn over to you state rights, which will net you from $10,000 to $25,000 a year. This is an opportunity different from the average. Write us today to investigate. AUTO PRODUCTS COMPANY, 1533 S. Michigan-av., Calumet 420.

AGENTS — SELL THE FIVE-IN-ONE wringer mop; just out. A sanitary mop, mop and brush, scraper and dish adjustable mop wringer combined; operates exactly like a clothes wringer; over 150% profit; guaranteed for three years; agents coining money; highly indorsed; best agents' proposition; let us prove it to you. Write Five-In-One Mop Co., Inc., Worcester, Mass.

AGENTS—BEST SELLER: JEM RUBBER repair for tires and tubes; supersedes vulcanization at a saving of over 800 per cent; put it on cold, it vulcanizes itself in two minutes, and is guaranteed just like the rest of the tire or tube; sells to every auto owner and accessory dealer. For particulars how to make big money and free sample, address Amazon Rubber Co., Philadelphia, Pa., Dept. 8.

HUSTLERS CAN SELL 500 ALLAN ALL-purpose coats between now and New Year's. Feinberg sold 48 in 9 days; Cahill 18 3 days. Others doing as well. Write today for full line by Christmas. Write quick for free selling outfit. Only 200 more representatives needed. ALLAN MANUFACTURING CO., Dept. 12, Louisville, Ky.

QUIT WORRYING OVER LABOR UNREST. Make $10 daily easily refinishing brass beds, autos, chandeliers; new method; light work; no losses; no capital, no experience required. Vast amount of work waiting in your city; you hire others; profit on their work. Free particulars and proofs. GUNMETAL CO., 29-298m, Decatur, Ill.

FOR $1 WE WILL SEND EVERY UNEMployed man or woman formula for making the Wonderful Roma Polish; every home and automobile a prospect; manufacture and start some agents to work; big profit; one sale will pay for formula that will bring hundreds of dollars. Lawrence Auto Power Sales Co., 3844 Paul, Minn.

LET US SEND YOU ABSOLUTE PROOF that new beginners make $8 to $15 a day with our special advertising offer of a well-known $3 hohsehold article for only 98 cents; no experience or capital required; we start workers making $1 to $3 an hour. Write quick. EASTERN COMPANY, Dept. N-4, Box 117, North Postal Station, Boston, Mass.

GOODYEAR MFG. CO.—$8000 GOODYEAR Bldg., Kansas City, Mo., has opening for salesman to take orders for tailored to measure raincoats. No experience needed. Big commission on advance orders and collect. Complete outfit and sales instruction FREE.

AGENTS—$300 PER MONTH; STEADY work; year round business; Perfect Comfort Hosiery, guaranteed to wear or new hose free; customer judges wear. Write quick to control your county; full or spare time; samples free; Jennings Mfg. Co., H 939 Dye Bldg., Dayton, Ohio.

MEN—TO SILVER MIRRORS, PLATE AND refinish automobile handlebars, reflectors, headlights; independence assured steady workers; $10 daily easy without capital or experience; outfits furnished. Write for information. William Decie Laboratories, 286 5th-av., New York.

AGENTS—SELL RICH LOOKING 36X00 IMput Rug. Just touch. Cannot wash off. Sold 115 in 4 days, profit $57; you can do same. Write for sample offer selling plan; exclusive territory. Sample rug by parcel post, prepaid, $1.39. E. CONDON, Importer, Stonington, Me.

AGENTS—SALESMEN-DEALERS: HANDLE Tire Saver selling like blazes at $1.75 each; big commission; experience unnecessary; absolute, burn-proof timer-plug invented for Fords. Manufactured by J. W. Johnson, inventor of well known Johnson Carburetor. Exclusive territory. JOHNSON AUTOMATIC CORPORATION, 1325 Devon-av., Chicago.

AGENTS—200 TO 300 MEN AND WOMEN to handle largest line; $6 to $10 daily; selling $1.50 neat trim handbag that unfolds, making a large shopping bag; every woman a prospect; 100% profit; no delivering or collecting; we furnish auto; sample free. U. S. MFG. CO., Dept. 6, Columbus, O.

BIG LINE, BIG PROFITS. COLD CREAMS, face powders, perfumes, remedies, spices, extracts, toilet goods. Sample case free. Western Laboratories, 1905 Van Buren, Chicago.

COUNTY AGENTS SELL AUTO POLISH, 100 per cent profit; every auto owner wants it; territory going fast. Write for particulars. Mazon Corporation, Box U 613, Waterloo, Ia.

WE START YOU WITHOUT A DOLLAR—Scraps, extracts, perfumes, toilet goods, experience unnecessary. CARNATION CO., Dept. 301, St. Louis.

AGENTS — NEW JIFFY CHANGEABLE apron; sensational sellers; big profits; permanent business. Write today. PEOPLES PORTRAIT, Station D, Chicago.

DISTRIBUTOR, WHO CAN HANDLE sales force for new Christmas article; exclusive rights; must be a live wire. JUNKUNC BROTHERS, 1143 W. 35th-st., Chicago.

AGENTS—IF YOU ARE SELLING RUBBER aprons, write us. We have a lot of other articles you can sell. EMBROIDERY CO., 329 W. Monroe.

WANTED—MALE HELP.

Agents.

AGENTS—MEN OR WOMEN: FULL OR spare time; earn $25 to $100 a week and be your own boss, representing the HO-RO-CO MFG. CO., manufacturers of the wonderful HO-RO-CO TONIC, the great blood purifier and system builder; some profit maker. HO-RO-CO MEDICATED SKIN AND SCALP SOAP for the baby, toilet, bath, skin and scalp; a repeater. Over 100 other fast selling specialties, toilet preparations, perfumes, flavoring extracts, spices, medicinal preparations, and household specialties. Every item a fast seller and a big profit maker. Don't fail to ask for our free sample case offer. We furnish advertising matter and samples free of charge. Ho-Ro-Co representatives are successful. Write today. HO-RO-CO MFG. CO., 152 Locust-st., St. Louis.

AGENTS—DO YOU WISH TO ESTABLISH an exclusive business of your own outside of Chicago? We have the means. Any hustler can make good. Sell our full line of Teas, Coffees and Groceries and become a man with a future. Write us for particulars about this wonderful opportunity in which hundreds have succeeded. GREAT WESTERN TEA CO., 2424 South Parkway, Chicago, Ill.

WE WANT 200 MORE AGENTS FOR THE biggest national selling campaign in this company's history. A wonderful opportunity for you. Big spring men and women $3 to $5 an hour, full or spare time. No delivering or collecting. Free samples and outfit. Write now. B. A. THILL, Sales Manager, 211 Liberty Bldg., Dayton, O.

TAILORING AGENTS—WONDERFUL ALL wool, one-price line, retails $29.50 per suit; $10 to $20 cheaper than retail prices; you collect profit at once; we ship C. O. D. to customer for balance; exclusive territory; hustlers wanted; none others considered. Write fully; state experience. Sales Manager, 831 W. Adams-st., Chicago, Ill.

AGENTS—$85 A WEEK; SELL CAN'T CLOG oil gas burner for homes. Burns coal oil; cheapest fuel known; burns like gas; makes coal fire unnecessary; great oven heater; commissions advanced; no delivering; comes guaranteed. PARKER MFG. CO., 100 Bey-st., Dayton, O.

MEN—$72 A WEEK TO SPECIAL MEN TO travel by automobile and introduce 300 candlepower coal oil lamp. Make big profits. Farmers, dairymen, hucksters, gardeners, contractors. We furnish the auto; sample free. Thomas Mfg. Co., File 839, Dayton, Ohio.

DISTRIBUTORS REQUIRED FOR "HAIRADE"; guaranteed to remove dandruff, grow hair; every person a prospect; excellent proposition open to live wires. Write at once for particulars. RICHMOND PRODUCTS CO., Tompkinsville, New York.

AGENTS—TO SELL CONTINENTAL AND oriental beads; 25 inches; perfectly matched pearls. No limit to profit. Write or call for our proposition. M. & H. Importers, 1023 W. Madison-st.

AGENTS—300% PROFIT SELLING RAPID gas lighters; samples, 10c. RAPID MFG. CO., 10 E. 14th-st., New York.

Miscellaneous.

LUMBER STACKERS.

2 men, experienced on stacking lumber. Take Harlem car west on Grand-av. to 5800. YELLOW CAB MFG. CO.,
5801 DICKENS-AV.

MAN—EXPERIENCED IN MAKING SUGAR and molasses vinegar, prepared mustard and condiments. Must be thoroughly competent to design and superintend construction of vinegar plant and take charge of production. Steady employment. State full experience, age, salary required and give references. Address J H 25, Tribune.

$2,500 ACCIDENTAL DEATH

$15 per week for sickness and accident disability; total $5 per week for rheumatism, health, accident, life, fire, casualty and automobile insurance policies at correspondingly low rates; agents wanted. Address P X 423, Tribune.

MEN WANTED—WE NEED 6 neat, aggressive men for special work. Mr. Narodick, 12 S. Kedzie-av.

MEN WANTED—FIVE NEAT appearing men for special work. Call MR. BARRY, 4730 Irving Pk.-blvd.

MEN WANTED—FIVE NEAT appearing men for special work. Call MR. ALGER, 1002 E. 63d-st.

HUSTLERS — THOSE WELL ACQUAINTED in their respective neighborhoods to sell winter potatoes on a comm. basis. We guarantee our potatoes to be of the very best winter variety. If you are willing to work for comm. paid will well repay you for your efforts; ref. Address P 490, Tribune.

STOCK MAN—WHO KNOWS FORD PARTS, to manage large storeroom; must be able to take care of wholesale and retail trade and increase same; give details of your experience, salary wanted and at least two references in your first letter. Address S A 297, Tribune.

EXPERIENCED MODELS.

2 young men to act as models and assist salesmen on the road. Size 36. Suite 1520-22 Lytton Bldg.

FASHION PARK.

CHECKERS — FOR SHIPPING FLOOR IN wholesale grocery house; experienced men only.

GEO. RASMUSSEN CO.,
Two blocks north of Chicago and Larrabee.

MEN—THREE YOUNG, UNMARRIED, UNder 27, of at least H. S. education. Only those willing to start in bottom by studying salesmanship need apply. Advancement certain and rapid for those who qualify. Address T P 246, Tribune.

COLLECTOR—A MAN TO COLLECT TIME payments on automobiles. Applicants must have had previous experience in collection of installment paper. National Bond & Investment Co., 950 First National Bank Bldg.

MEN—18 TO 45, FOR ANTI-AIRCRAFT ARtillery, Illinois Nat. Guard; pay for drills; target practice and aviation. Call for recruiting. Ask for CAPT. HART at Armory, Broadway and Thorndale, any Mon. or Friday eve.

GENTLEMAN—T

WANTED—FEMALE HELP.
Stores and Offices.

ACCURATE WORKERS.

INTELLIGENT,
CHECKING PARCEL LISTS.
EXPERIENCE NOT ESSENTIAL.
GOOD SALARY AND LIBERAL BONUS.
SHORT HOURS. CONGENIAL SURROUNDINGS.
E. B. SPAULDING,
660 Cass-st.

ADDRESSERS.

Girls, 18 years or older, for longhand addressing; best piece work rates; also bonus; steady job. Apply M. Smith, 1st floor.
REUBEN H. DONNELLEY CORP.,
655 S. State.

ADDRESSERS—STEADY WORK FOR GOOD addressers. Ask for N. Chaider.
MILLS NOVELTY CO.,
Jackson-blvd and Green-st.

ADDRESSERS—3 HAND; MUST BE EXperienced; excellent pay. BAZELON BROS. CO., 144 S. Wabash.

BANK BURROUGHS BOOKKEEPING MAchine operator—Good hours, steady position; South Side. Address P X 564, Tribune.

BILL CLERK.

Young women, experienced in figuring printing billing; must be quick and accurate, permanent position; state fully age, experience and former salaries. Address S D 115, Tribune.

BILLER — EXPERIENCED, WHO CAN OPerate typewriter, accurate at figures; must be experienced. Apply MIDWEST LAMP CO., 163 W. Austin-av.

BILLER—ON TYPEWRITER; STEADY, RAPid and accurate with figures; permanent position. GURINIAN CANDY CO., 726 W. Jackson.

BILLER—EXPERIENCED, RAPID, ACCURate; state experience and salary expected. Address P X 567, Tribune.

BOOKKEEPER, ASSISTANT and general office work, in North Side factory office; give references, age, and salary expected. Address T C 203, Tribune.

BOOKKEEPER AND STEnographer — Experienced; steady position. Address T D 202, Tribune.

BOOKKEEPER AND STENOGRAPHER—BY interior decorating firm; excellent opportunity for prepossessing young woman to learn interior decorating business; answer fully, giving qualifications and past business experience. Address S D 583, Tribune.

BOOKKEEPER AND STENOGRAPHER—To take care of small downtown office. Must be thoroughly exp., steady and have good references. State age, salary and exp. Address S E 36, Tribune.

BOOKKEEPER AND CASHIER—MUST have some experience and be able to furnish first class references; 5 day week to start. Call aft. 10 a. m. C. H. Morgan, 319 S. 47th-st.

BOOKKEEPER.

Experienced; state age, experience, and salary expected. Address T E 420, Tribune.

BKKPR.—ASST. EXP. ABLE TO OPERATE bkkpg. machine; steady position; splendid opportunity for advancement; state starting salary. Address P X 552, Tribune.

BOOKKEEPER—CAPABLE OF TAKING charge of set of books; good opportunity. State experience and salary expected. Address N 103, Tribune.

BKKPR.—D. E. LAW OFF. STMTS., AND T. B. required; state refs. and exp. Address O 365, Tribune.

BOOKKEEPER — ASSISTANT; EXPERIenced; must be good at figures. Botanical Decorating Co., 2500 Clarendon-st.

BOOKKEEPER — BURROUGHS BOOKKEEPing machine operator, experienced; good wages. Apply at 623 S. Wabash-av., 2d flr.

BOOKKEEPER — EXPERIENCED IN SALE of electric contractor. State experience in electric material. Address M 470, Tribune.

BOOKKEEPER AND STENOGRAPHER—TO work in small office; exp. not necessary. Salary $15. Address S 4, 95, Tribune.

BOOKKEEPER—FOR GROCERY; MUST BE able to take orders over phone; good wages; permanent. 5017 Lake Park-ave.

BOOKKEEPER—YOUNG LADY, AT LEAST 2 yrs. exp.; refs. Address N 150, Tribune.

BOOKKEEPER — EXPERIENCED; ALSO typist; willing worker. 2002 W. Division.

CASHIER.

FIRST CLASS, EXPERIENCED CASHIER. FOR THOSE HAVING HAD CLOTHING EXPERIENCE. STEADY POSITION AND GOOD SALARY TO THE RIGHT PARTY. APPLY EMPLOYMENT OFFICE, 7TH FLOOR.
MAURICE L. ROTHSCHILD,
SOUTHWEST CORNER OF STATE AND JACKSON.

GOOD CLOTHES SPECIALISTS.

CASHIERS,
Experienced; good salaries; permanent positions.
THE 12TH STREET STORE,
Halsted-st., cor. Roosevelt.

CASHIER—EXPERIENCED, QUICK AND ACcurate; good references. Apply 3714 Cottage Grove-av.

CHECK GIRL—TO CHECK HATS AND coats, 11 a. m. to 2 p. m.; meals and salary. CHILDS, 55 W. Washington.

CLERKS.

INTELLIGENT GIRLS BETWEEN 18 AND 30 YEARS OF AGE FOR
FILING,
PROOFREADING,
TIMEKEEPING.

A COMPLETE GRAMMAR SCHOOL EDUCATION IS REQUIRED, AND HIGH SCHOOL TRAINING IS DESIRABLE.
WESTERN ELECTRIC CO., INC.,
48th-av. and 24th-st.

CLERICAL POSITIONS.

GIRLS and YOUNG WOMEN
FOR
FILING,
PRICING,
INDEXING,
ENTRY AND OTHER
GENERAL OFFICE WORK.
NO EXPERIENCE NECESSARY.
WE TEACH YOU.

Legible handwriting and accurate figuring only qualifications. Permanent positions. Pleasant working conditions. Apply ready for work.
PHILIPSBORN'S,
CONGRESS AND PAULINA-STS.
Marshfield "L" Station.

CLERICAL WORK.

We have openings for bright ambitious girls in clerical work. No experience necessary. Apply 9 to 11 a. m. to Miss Sheldon.
WILSON BROS.,
528 S. WELLS-ST.

CLERK—IN ACCOUNTING DEPARTMENT large South Side mfg. concern; rapid and accurate, with some knowledge of bookkeeping principles. Apply in own handwriting, giving age, experience, and salary to start; splendid opportunity for right kind of clerk. Address S D 226, Tribune.

CLERK—STYLISH YOUNG LADY, FOR LAdies' tailoring showroom; must have experience selling to high class trade; references required. M. Menacher, 616 S. Michigan-av., Room 910.

CLERK—LADY, AMERICAN, FOR SMALL store, with knowledge of home baking, baked beans, and bread business; location in Oak Park; give age and particulars. Address N 140, Tribune.

CLERK—GENERAL OFFICE WOMAN; PREfer one about 35 yrs. of age; must be able to do good typewriting. ATLAS FURNITURE CO., 432 S. Wabash.

CLERK—ELLIOTT-FISHER INVOICE; 25 years or must be experienced; INTERNATIONAL TAG CO., 319 N. Whipple-st., office entrance.

CLERK—LADY TO OPERATE SWITCHBD., some stenographic; state age, refs., salary. Address S A 393, Tribune.

CLERK—EXPERIENCED YOUNG LADY FOR women's sport wear and millinery dept., retail store. Address P X 479, Tribune.

CLERK—GEN. OFFICE, AT LEAST 1 YR.'S exp.; ref. Address N 217, Tribune.

DICTAPHONE OPERATOR—FIRST CLASS; high school graduate, Protestant, for work in office of large West Side corporation; prefer pos.; in replying state experience and salary desired. Address T D 834, Tribune.

DICTAPHONE OPERATOR—EXPERIENCED, neat, accurate, with knowledge of shorthand preferred but not essential, to work in collection agency; rapid advancement. Apply 913 Hearst Bldg.

WANTED—FEMALE HELP.
Stores and Offices.

COMPTOMETER OPERATOR WANTED.

Experienced, familiar with payroll work, for automobile plant; willing to locate in central Indiana city. State age, experience, and lowest salary expected. Reply in own handwriting. Address J H 14, Tribune.

COMPTOMETER OPERATORS.

Must be thoroughly experienced (no students); and willing to do general office work part time.
PHILIPSBORN'S,
CONGRESS AND PAULINA-STS.

Comptometer Operator.

Experienced in dry goods extensions. Address S O 263, Tribune.

D. E. BOOKKEEPER—WOMAN, 25 TO 30 years old, capable of taking dictation and doing general office work for small manufacturing concern. Answer in own handwriting, giving experience and salary wanted to start. Good chances for advancement. Address P X 462, Tribune.

DICTAPHONE OPERATOR.

Competent; must be rapid typist. Prefer North Side resident. Address in own handwriting, stating age, references and salary expected, also telephone number, where can be reached. S D 120, Tribune.

DICTAPHONE OPERATOR—FOR LOOP OFfice; rapid and accurate; answer, giving education, age, experience, and salary desired. Address T C 506, Tribune.

Elliott-Fisher Bookkeeper.

Young lady assistant bookkeeper; must be rapid, accurate operator; pleasant loop office. Address S D 348, Tribune.

EXPERIENCED SHOE saleswomen to sell children's shoes. Apply Shoe Department, 2d floor.
A. STARR BEST,
Randolph and Wabash.

EXPERIENCED SWITCHbord operator and good biller; good salary. Call Rm. 511, 431 South Dearborn.

FILE OR INDEX CLERKS.

Very desirable positions to fill vacancies in our file and index department. For experienced clerks, card filers, revisers and file inspectors.

These positions are absolutely permanent all the year around and pay a very liberal starting salary with chance for rapid advancement. Come prepared for work.
PHILIPSBORN'S,
CONGRESS AND PAULINA-STS.
Marshfield "L" Station.

FILE CLERK—EXPERIENCED, FURNISH reference, state salary expected, and experience. Address P X 600, Tribune.

FILE CLERK—WITH SOME EXPERIENCE. Lindsey Light Co., 161 E. Grand-av.

GENERAL OFFICE HELP—SWITCHBOARD operator, typist; fast, experienced reliable workers. Apply L. Kaufmann & Co., State Bank, 114 No. La Salle-st.

GIRLS and YOUNG WOMEN

FOR
FILLING ORDERS,
WRAPPING MERCHANDISE,
RECHECKING,
WEIGHING AND
STAMPING PARCEL
POST PACKAGES.

No experience necessary.
SEARS, ROEBUCK & CO.,
Homan-av. and Arthington-st.

GIRLS
15 years and older.

WITH GRAMMAR SCHOOL EDUCATION, TO DO INSIDE MESSENGER WORK AND TO BE TRAINED FOR OFFICE POSITIONS.
SEARS, ROEBUCK & CO.,
Homan-av. and Arthington-st.

GIRLS,
14 to 16 years of age, as inspectors and wrappers in retail store.
A. STARR BEST,
56 E. Randolph.

GIRL
FOR
FILING.
HART SCHAFFNER & MARX
36 S. FRANKLIN-ST.

GIRLS
to assist in mail order department. Apply
A. STARR BEST,
Randolph and Wabash.

GIRLS,
over 16 years of age, as inspectors. Apply 10th floor, Employment Office.
ROTHSCHILD & COMPANY,
State, Jackson & Van Buren.

GIRLS, WITH SOME BOOKkeeping experience; temporary work.
SCHOLL MFG. CO.,
213 W. Schiller-st.

GIRLS
For general office work, over 16 yrs.; good opportunity.
WOMAN'S WORLD,
107 So. Clinton-st.

GIRLS—6, TO FOLD, STUFF, AND STAMP circulars; $2 per day; hours 8:30 to 5.
SEWELL-CLAPP ENVELOPES,
123 N. Des Plaines-st.

GIRL — FOR BOOKKEEPING, STENOGRAphy and general office work. State age, education, experience and salary. Address S D 494, Tribune.

GIRLS—BETWEEN THE AGES OF 14 AND 16, to work for wholesale dry goods house. Ask for MR. W. J. STELZER, 224 S. Franklin-st.

GIRL—17 YEARS OF AGE, FOR OFFICE work, with some experience at filing letters. Apply PITKIN & BROOKS., 10 E. Lake-st.

GIRL—YOUNG; TO DO CHECKING AND assist office work. A. MELTZER, 1056 N. Wood-st.

GIRL—TO DO MAILING, FILING, AND typist work; desirable position, permanent. Apply 2d floor rear, 6 Superior-st.

GIRL—WITH H. S. EDUCATION, FOR CLERical and detail work. Ill. Life Ins. Co., 10 S. La Salle.

GIRLS—FOR GENERAL OFFICE WORK; must have first class references. ALFRED J. RUBY, 60 E. Washington-st.

GIRL—PROTESTANT, TO ASST. BILLING, filing, typing, etc.; state age, exp., and salary. Address T C 204, Tribune.

GIRL—OVER 16, TO WORK AFTER SCHOOL in fruit and vegetable store. 5151 W. Chicago-av.

GIRL—FOR TYPIST AND GENERAL OFfice work. Call at JAMES H. BOYE MFG. CO., 412 Orleans-st.

GIRL, TYPIST—GENERAL OFFICE WORK good at figures; over 20. The White Home Laundry Co., 4892 N. Clark-st.

GIRLS — TO INSERT CATALOGUES; 300 per hour. Store, 129 N. Wells.

GIRL—TO DO FIGURING, FILING, AND general office work. 1119 W. Jackson-blvd.

GIRL—OVER 16; LIGHT OFFICE WORK. Apply 831 W. Adams.

WANTED—FEMALE HELP.
Stores and Offices.

GIRLS and YOUNG WOMEN.

OFFICE POSITIONS.

Grammar School or High School Graduates.

FOR:
LONG HAND BILLING,
PRICING,
ENTRY,
FILING,
INDEXING AND
MISCELLANEOUS CLERICAL.

Plain, legible handwriting and a knowledge of simple figuring essential.
SEARS, ROEBUCK & CO.,
Homan-av. and Arthington-st.

GRAPHOTYPE OPERATOR — EXPERIenced; permanent position; good salary; south side. Address P X 544, Tribune.

HIGH SCHOOL GRADUATE—FOR SMALL switchboard and file clerk position; North Side. Gentile; state experience and salary expected. Address M K 142, Tribune.

HOTEL CLERK AND CASHIER—EXPERIenced. Sovereign Hotel, 6200 Kenmore-av.

LADY—YOUNG, CAPABLE OF HANDLING small set of books, stenography, and general office work in small loop office; high class references essential; state experience and salary. Address T D 189, Tribune.

LADY — TO RELIEVE ON SWITCHBOARD and to do clerical work; state age, salary and phone No. 1 1st letter. Address T A 543, Tribune.

LADIES—LIGHT LOOP OFFICE, FOR CLERical work; $15 per week; Gentiles only; give full particulars. Address S D 415, Tribune.

LADIES—FOR CANVASSING SOAP, HOUSE to house, on North Side. Call between 9 and 10:30 Monday morning. ALLEN B. WRISLEY CO., 935 So. Wells-st.

LADIES — BRIGHT, NEAT APPEARING young, to work on addressograph; experience not necessary. 633 S. Wabash-av., 2d floor.

LADY—YOUNG, EXPERIENCED CASHIER and office work. TETER & FOSTER, 3232 N. Clark-st.

LADY—DEMONSTRATOR LAUNDRY SOAP; grocery trade. Apply before 10 a. m., ARMOUR & CO., 1801 N. Leavitt-st.

LEDGER CLERK—ABLE TO DRAW STATEments and balance, and use typewriter; give exper., res., age, religion and salary. Address M K 149, Tribune.

MULTIGRAPH OPERATOR — EXPERIenced. Room 516, 163 W. Washington.

OFFICE POSITIONS—

We have several desirable openings for young women, 18-25 years, who have had experience in filing and general clerical work; good working conditions, restroom, library, cafeteria; hours 8:30 to 5, 1 on Saturday.

LA SALLE EXTENSION UNIVERSITY,
4046 Michigan.

OFFICE GIRLS—16 YEARS OF AGE AND over, for general office work; graduates of commercial high school preferred; $12 to start; good opportunity for advancement. Address M K 151, Tribune.

OPERATOR,
Elliott-Fisher; must be thoroughly experienced in cross footer work and fully acquainted with principle of bookkeeping. Address P N 544, Tribune.

OPERATOR—EXPERIENCED DICTAPHONE. Good salary and advancement. SHERER-GILLETT COMPANY, 1709 S. Clark-st.

ORDER FILLERS—WHOLEsale dry goods novelties.
MORRIS, MANN & REILLY,
111 S. Wells-st., 4th floor.

Returned Goods Analyzer.

Young woman, 25 years old or over, for analyzing customers' complaints. Must have good penmanship and experience in selling or examining ladies' coats and suits. Good pay and opportunity for advancement. Apply ready for work. 2811 Indiana-av.
CHICAGO MAIL ORDER CO.

RIBBON BOW MAKER—EXPERIENCED. Apply 9th floor employment office, ROTHSCHILD & CO., State, Jackson and Van Buren.

SALESWOMEN
for various departments throughout the store. Apply 10th floor, Employment Office.
ROTHSCHILD & COMPANY,
State, Jackson, & Van Buren.

SALESWOMEN
to work 2 or three days each week. Apply 10th floor, Employment Office.
ROTHSCHILD & COMPANY,
State, Jackson, & Van Buren.

SALESLADIES—KANKAKEE'S FOREMOST exclusive ladies' ready-to-wear shop has openings for several experienced saleslad'es; highest salaries and commissions for right parties; nice congenial surroundings; steady positions. Give references, age and experience in first letter. All communications treated strictly confidential. Address SAMUELS, Kankakee, Illinois.

SALESWOMEN
For glove dept.; must be experienced fitters. Apply 14th floor.
MANDEL BROTHERS.

SALESWOMEN—GLOVES.

Experienced preferred. Apply Supt.'s office, main floor, balcony.
LEITER BLDG., STORES,
State and Van Buren-sts.

SALESLADIES.

Experienced in cloak and suit department; permanent positions and highest salaries paid to those who qualify. Call at once.
HARVEY & CO., 137 S. State-st.

SALESLADY—IN HIGH CLASS SHOP; with ability and some experience; must have a good form and attractive manner. 1500 Kesner Bldg., 5 N. Wabash.

SALESWOMEN—EXPERIENCED IN LAdies' coats and dresses. Apply at once. The Marguerite Shop, 3320 Lawrence-av.

SALESLADY — EXPERIENCED, LADIES' ready to wear. 1507 E. 53d-st., nr. Harper.

SAVINGS DEPARTMENT.

Woman about 30 for general clerical work in savings department, who is experienced in this capacity. Apply MR. HUFF, Madison and Kedzie State Bank, Madison-st. at Kedzie-av.

STENOGRAPHER—SEVERAL YEARS' MERcantile experience; good education; state age, exp., and salary. Address S A 441, Tribune.

STENOGRAPHER — EXPERIENCED, CAPAble of handling billing also. Dunbar Pattern Co., 40 S. Clinton-st., 2d floor. Apply to Mr. M. F. Burns.

STENOGRAPHER — WITH KNOWLEDGE of bookkeeping; none but A1 need apply. NELSO-BURNETT ELECTRIC CO., 223 W. Jackson-blvd.

STENOGRAPHER—EXPERIENCED. CAPAble; must be able to take dictation rapidly and type accurately; state age and experience. Address S D 332, Tribune.

STENOGRAPHER—IN LAW OFFICE; ONE who understands Swedish preferred; write fully, stating experience and salary expected. Address T D 543, Tribune.

STENOGRAPHER—FOR NORTH SIDE OFfice; capable and accurate; state experience and salary expected. Address T C 502, Tribune.

STENOGRAPHER—EXPERIENCED, ACCUrate, capable of 1st class work; general office duties; $100 per mo. State age, education, etc. Address S O 265, Tribune.

STENOGRAPHER —TO ASSIST IN GENeral office work. State reference, experience and salary wanted. Address T H 294, Tribune.

STENOGRAPHER—FOR SALES OFFICE IN loop; advise age, experience and salary expected. Address T C 206, Tribune.

STENOGRAPHER — FAMILIAR WITH switchboard and brokerage business. Address P X 579, Tribune.

STENOGRAPHER—CAPABLE; SALARY TO start, $20; state previous experience. Address S A 398, Tribune.

STENOGRAPHER, EDUCATED (JEWISH preferred), age 25 to 35; $25; rapid advancement. Address O 166, Tribune.

STENOGRAPHER — EXPERIENCED AND accurate; small loop office; hours 9-5. Address P X 588, Tribune.

STENOGRAPHER — YOUNG LADY; AT least 1 yr.'s exp.; ref. Address N 231, Tribune.

STENOGRAPHER — EXPERIENCED, GENeral office work; state salary wanted. Address D 416, Tribune.

STENOGRAPHER—FAMILIAR WITH DRUG line. Apply West Chemical Co., 2007 W. Madison.

STENO—EXP.; MUST HAVE GOOD EDUCAtion and be good at figures; $18 start. Address N 189, Tribune.

STENOGRAPHER — FOR LARGE DOWNtown office; must be capable and willing to work; state salary. Address O 580, Tribune.

STENOGRAPHER—WESTERN POLISHING CLOTH CO., 18-20 E. Kinzie-st.

STENO—SEVERAL TIMES A WK., BET. 5 and 6 p. m. Address O 488, Tribune.

STENO—EXP., LOOP, R. R. OFFICE; SALary, $100. Ph. Lake View 7545, Sunday.

STENOGRAPHER—BEGINNER; SMALL OFfice, Klein Filter & Mfg. Co., 1220 School.

STENOGRAPHER—EXPERIENCED. F. J. A. Forster Music Co., 529 S. Wabash.

WANTED—FEMALE HELP.
Stores and Offices.

STENOGRAPHER.

Must be able to write a large number of letters daily; neat and accurate typist, experienced in typing and tabulating accounting reports; no less than 3 years' experience will be considered.
PHILIPSBORN'S,
CONGRESS AND PAULINA.

STENOGRAPHER

with knowledge of general office routine in small office of high grade company on Michigan-av. State age, experience, and salary expected. Address S D 260, Tribune.

STENOGRAPHER CORRESpondent for collection work in large hotel; $100 per mo.; state experience and salary fully for consideration. Address T D 235, Tribune.

STENOGRAPHER.

Must have at least 3 years' experience; accurate; steady position and good future for girl of ability; bonus extras; restaurant in bldg. Take Harlem car west on Grand-av. to 5800.
YELLOW CAB MFG. CO.,
5801 Dickens-av.

STENOGRAPHER AND SECRETARY — IN LARGE, BUSY OFFICE; MUST HAVE HAD AT LEAST 5 YEARS' EXPERIENCE AND BE WILLING TO WORK HARD; STATE SALARY EXPECTED. ADDRESS O 570, TRIBUNE.

Stenographer, Experienced.

Knowledge of secretarial duties and capable of assuming responsibilities. Good salary. Interview by appointment only. State full particulars. Address
PROCTER & GAMBLE DISTRIBUTING CO.,
349 W. Ontario-st. Attention Mr. Olson.

STENOGRAPHER — MAIL ORDER DEPT. of downtown bird and animal store, familiar with handling details of mail order correspondence; steady position; advancement to right party; 9 a. m. to 5:30 p. m., Saturday included during winter months; $18 to start. Apply by letter, Atlantic and Pacific Bird Co., 327 W. Madison.

STENOGRAPHER, CORRESPONDENT — EXperienced business woman capable of composing descriptive detail letters independently; university graduate; only able to hold a man's sized job; permanent position; excellent opportunity if you have the above qualifications. Rm. 700, 20 N. Michigan-av.

STENOGRAPHER—FIRST CLASS; MUST have high school education; 5 years' experience, over 25 years of age; Protestant; salary $25 per week; near C. & W. I. depot; hours 8 to 5:15; state experience and references. Address T E 430, Tribune.

STENOGRAPHER.

Good at figures and write good hand; must be quick; middle aged preferred.
W. V. KELLEY,
130 S. Wabash.

STENOGRAPHER — ONE WHO UNDERstands posting, preferably with cut trim and make or tailor trade; $100 per month; 44 hour week; good hours; state salary desired and experience. Address N 334, Tribune.

STENOGRAPHER — AND ALL ROUND office girl; must be good at figures and filing; must know the Russian language; answering give age, experience and salary expected. Address O 247, Tribune.

STENO.-SEC'Y—YOUNG LADY WITH SELLing ability; good appearance and convincing talker. The one who qualifies can earn not less than $75 per week. Allis Agency, 39 S. State-st.; no fee for this position.

STENOGRAPHER—IN PHYSICIAN'S LOOP office; to answer phone and receive patients, 9-5; in own hwrtg.; state age, experience and approximate salary expected. Address S D 73, Tribune.

STENOGRAPHERS.

Must be experienced, rapid, accurate, and neat; good chance for advancement. Call Monday ready for work.
2539 Michigan-av.

STENOGRAPHER OR TYPIST—WHO CAN write Swedish and English; state experience and salary expected. Address N 417, Tribune.

STENOGRAPHER—WITH SOME KNOWLedge of billing, good at figures, fair penman. Permanent. State salary. Address N 201, Tribune.

STENOGRAPHER — EXPERIENCED, WILLing assist with general office work; permanent; Wyeth experience, reference and salary. Address T H 281, Tribune.

STENOGRAPHER — RAPID UNDERWOOD operator; small loop office; 40 hr. week; $20 to start; state experience. Address O 599, Tribune.

SWITCHBOARD OPERATor — For West Side Mfg. plant. Must be experienced on commercial board. Good salary and excellent working conditions. Address T D 205, Tribune.

SWITCHBOARD OPERATOR — WOMAN over 30 years of age, who is not afraid of long hours; salary good; reply, giving experience, age and references. Address M 593, Tribune.

TICKET WRITERS.

We can use 3 or 4 experienced girls; lightest, cleanest office in city; good salary.
International Tailoring Co.,
847 W. Jackson.

TICKET WRITER—EXPERIENCED IN TAILors to the trade ticket writing. Apply in person. Ask for Mr. Wall. Lukone Tailoring Co., 1028 W. Van Buren.

TIMEKEEPER.

Experienced on large pay roll, handling large sums of money; must be good penman, quick and accurate at figures; capable of taking charge of department of several clerks; state age, salary desired, experience and references in first letter. Address S A 443, Tribune.

TYPISTS.

Rapid and neat workers will find with us pleasant, permanent positions; Underwood machine.
International Tailoring Co.,
847 W. Jackson.

TYPISTS, 25
beginners, 16 years or over; bring proof of age.
Call ready for work.
MONTGOMERY WARD & CO.
618 W. Chicago-av.

TYPISTS.

Several young ladies for addressing and filling in; best piece work rates; excellent working conditions. Apply Mr. Smith, 1st floor.
REUBEN H. DONNELLEY CORP.,
622 S. State.

TYPIST,
Experienced in billing and able to handle a large volume of work.
PHILIPSBORN'S,
CONGRESS AND PAULINA-STS.

TYPIST AND FILE CLERK.

ART METAL CONSTRUCTION CO.,
205 W. Monroe-st.

TYPIST—ASSISTANT, BILLING AND ORder department, west side; $17 per week; state age and experience. Address M K 150, Tribune.

TYPIST — EXPERIENCED, FOR FILLING and addressing; girls for mail table and long hand addressers. MR. BLACK, Room 505 Cable Bldg., 57 E. Jackson.

TYPIST—FOR BILLING AND GENERAL office work in small office; state experience and salary expected. Address S A 402, Tribune.

TYPIST—FOR BILLING AND GENERAL work; Oliver machine; good salary; permanent, WHITMAN'S, 1537 S. Michigan.

TYPIST—TO DO ADDRESSING AT HOME. Apply American Railway Bureau, Mr. Troll, 1131 11 S. La Salle.

TYPISTS—LIGHT LOOP OFFICE, FOR ORder work; $16 per wk.; Gentiles only; give full particulars. Address S D 414, Tribune.

TYPIST—EXPERIENCED IN COPYING FORM letters, also knowledge of shorthand. LEHON CO., 45th and Oakley-av.

TYPISTS—EXPERIENCED ON REMINGTON machine; steady positions. Apply 6th floor. 223 W. Jackson-blvd.

TYPISTS — EXPERIENCED. HARVARD ELEC. CO., 525 W. Van Buren-st.

WANTED — YOUNG LADY typist on L. C. Smith or Royal machine; ideal working conditions; close Sat. at noon all year around. BABSON BROS., 2845 W. 19th-st.

WANTED—FEMALE HELP.
Stores and Offices.

WOMEN FOR STAMP booths. Also women inspectors. Apply 10th floor, Employment Office.
ROTHSCHILD & COMPANY,
State, Jackson, & Van Buren.

WOMAN — LEADING DISTRIBUTOR FOR electric automobiles requires the services of a young woman of pleasing personality for their loop showroom; one who is able to meet the public, or has sales experience as well as a knowledge of stenography and typewriting preferred. Phone Sunday to F. S. ROGERS, Oakland 1316.

WOMAN—COMPETENT; LARGE PUBLISHing house. We can use a competent woman to check and supervise the work of addressers, filers, entry clerks, etc.; permanent; splendid opportunity; state age, salary, and phone no. in first letter. Address S D 112, Tribune.

WOMEN — SEVERAL BRIGHT OF GOOD address and character, over 25; traveling expenses paid if leaving Chicago; salary, commission, and bonus. Call mornings, 65 E. Adams, 4th floor. Ask for Mrs. Kelly.

WOMEN—YOUNG, AS SALESLADIES; EXperience not necessary; good opportunity. Apply M. Gubow, 3808 Roosevelt-rd.

YOUNG WOMAN
to take orders over telephone; must be good penman. Call 367 W. Adams, 3d floor, after 10.

YOUNG LADY
with retail selling experience and capable of handling help; $25 to start. Apply MISS CRANE.
T. & G. STORE,
16 N. Michigan.

YOUNG LADY—WITH ACCOUNTING EXperience; state age, education, nationality, experience and salary. Permanent position; one who can operate typewriter, comptometer or both will be given preference. Address S E 92, Tribune.

50 GIRLS.

Office work.
Permanent positions.
16 years or over.
Bring proof of age.
High school education.
Call ready for work.
MONTGOMERY WARD & CO.
618 W. Chicago-av.

Executives and Managers.

WOMAN—25 YEARS OR OLDER, WHO HAS successfully handled stenographic and typist force of at least 15 operators. In reply state:
1. Age.
2. Religion.
3. Married or single.
4. Education.
5. Detailed employment record and salary earned.
6. Salary anticipated.
Address T D 248, Tribune.

PRIVATE SECRETARY.

Must have highest recommendations; state how many years' experience and with whom; permanent position; prefer lady living on West Side. Address T A 582, Tribune.

ASSISTANT TO SALES MANAGER.

Recent changes in our organization compel me to secure an assistant. I am looking for a woman with office experience, one who has force, energy and executive ability, who knows people and understands how to handle them. To such a person I can offer a position of unlimited opportunity. If you believe in yourself and are interested, call at once for a personal interview. Room 312, 81 E. Madison-st.
A. SCHULENBURG.

SUPERVISOR.

Young woman, 25-30 years of age, tactful, aggressive. Experienced in supervising work of file clerks. Write in confidence, giving names of previous employers, age, experience, education, and salary desired; South Side. Address P X 542, Tribune.

BUYER AND MANAGER FOR CLOAK STORE.

One capable to take full charge of business. Wonderful opportunity for right party. Lawndale Smart Shop, 3240 W. Roosevelt-rd.

WOMAN—CAPABLE, TO TAKE CHARGE OF A HIGH CLASS TRIMMED HAT DEPARTMENT, IN A LARGE CENTRAL, WEST SIDE WHOLESALE MILLINERY FIRM. SPLENDID OPPORTUNITY FOR THE RIGHT PARTY. ADDRESS J H 44, TRIBUNE.

Factory and Trades.

BINDERY GIRLS,
Experienced.
SCHOLL MFG. CO.,
213 W. Schiller-st.

BINDERY GIRLS

for loose leaf and manifold work. Steady positions for competent workers. State full particulars as to experience, etc.; 48 hr. open shop. Address P 84, Tribune.

BINDERY GIRLS — EXPERIENCED, FOR silk stitching. Arcanum Printing Co., 124 Polk-st.

BONNAZ EMBROIDERY OPERATOR—WHO can work for one of flowers, steady work. Ideal Co., 300 Browne Bldg., Omaha, Neb.

CHOCOLATE DIPPERS.

Apply 10th floor, Employment Office.
ROTHSCHILD & COMPANY,
State, Jackson & Van Buren.

CHOCOLATE DIPPERS—10; GOOD PAY; steady work; on Sunday from 11-12. Monday all day for special interview. Choice Candy Co., 724 W. Grand-av.

CHOCOLATE DIPPERS — EXPERIENCED. Apply Room 300, 220 N. State.

CHOC. AND BON BON DIPPER—EXP. CHAMBERS, 19 E. Van Buren.

COIL WINDERS—EXP. ON SMALL COILS; steady work and good pay with bonus. Victor X Ray Corp., Robey and Jackson.

COPY HOLDER — POSITION PERMANENT; experience unnecessary; applicant must have had at least high school education. FOLEY & CO., 2835 Sheffield-av.

COPYHOLDER—STATE EXPERIENCE AND salary wanted. Address S D 412, Tribune.

COREMAKERS.

Experienced, for brass foundry; short hours, good pay. Apply ready for work.
SLOAN VALVE CO.,
4300 W. Lake-st.

DESIGNER.

A brassiere manufacturer of an internationally known line desires a designer. If you are a designer and fitter of women's garments, and have original ideas, your application will be given careful consideration. State previous connections and supply references. Address S D 258, Tribune.

DESIGNER.

Wonderful opportunity for clever woman, experienced on ladies' high class gowns; efficient party may secure interest in business. Address T D 81, Tribune.

DESIGNER

On ladies' dresses. Only experts need apply. Address S D 551, Tribune.

DESIGNER — ON APRONS AND APRONdresses, by progressive manufacturer in Indiana. Address J L 45, Tribune.

DESIGNER — EXPERIENCED. MAJESTIC Hat and Frame Co., 56 E. Randolph.

DRAPERS, FINISHERS, AND HELPERS,

Experienced, for dressmaking establishment; steady positions; good pay.
BLUM'S,
Rm. 508, 624 S. Michigan.

DRAPERS — EXPERIENCED ON LADIES' dresses. Apply A. MEYER, 737 W. Jackson.

DRESSMAKERS — IN HIGH CLASS DRESSmaking estab.; will offer a steady position; exp. only need apply. La Belle Gowns, 1105 Berwyn, nr. Edge, L station.

Dress and Skirt Designer.

One capable to take charge of small factory. STEIN, 212 S. Market-st.

DRESSMAKERS — EXPERIENCED, HAND and power machine; steady work; good wages; North Side. 932 Dakin-st.

DRESSMAKER — IN HIGH CLASS DRESSmaker and gowns. Address P X 588, Tribune.

EMBROIDERY DESIGNER

To leave city, for hand work and bonnaz work, for dressmaking trade. Good opening for the right party. BRYAN'S, 526 S. 4th, Louisville, Ky.

EXPERIENCED HAND EMbroiderers; no home work.
McAVOY, 77 E. Elm.

EXPERIENCED LINING maker. McAVOY, 77 E. Elm-st.

FINISHERS—COMPETENT, ON GOWNS; also apprentice or errand girl. 6750 Sheridan-rd.

WANTED—FEMALE HELP.
Factory and Trades.

EXPERIENCED SLEEVE drapers, finishers, and helpers. McAVOY, 77 E. Elm-st.

FINISHERS — ON DRESSES; 1ST CLASS only need apply. LYONS, 821 E. 49th-st.

FITTER
Experienced on women's apparel.
JOSEPH'S,
608 S. Michigan-av.

FORELADY.

Finishing high class silk mohair sweaters and worsted bathing suits; liberal salary to one that is capable. Address or apply FINKE, Room 532, 226 W. Adams-st.

FUR FINISHERS AND LINERS — EXPERIenced only. Apply at L. FRIEDMAN'S, 310 E. 47th-st.

FUR FINISHERS—
H. W. WEIHE, 127 N. Dearborn-st.

FUR FINISHERS—H. LANG & CO., 209 S. State-st., Room 410.

GIRLS and YOUNG WOMEN,

ARE YOU LOOKING FOR A GOOD OPPORTUNITY?

IF SO, THE FOLLOWING POSITIONS WILL INTEREST YOU:

ASSEMBLING,
INSPECTING,
LIGHT MACHINE WORK.

EXPERIENCE NOT NECESSARY.

WESTERN ELECTRIC CO., INC.,
48th-av. and 24th-st.

GIRLS TO COLOR COMMERCIAL photographs; experienced only need apply. Stadler Photographing Co., 1322 Wabash-av.

GIRLS AND WOMEN

To pack candy; light, pleasant work; steady positions with good salaries. We also need girls for night work.
CURTISS CANDY CO.,
3146 N. Halsted-st.

GIRL—HIGH SCHOOL GRADUATE, 16 TO 20 years of age, to learn proofreading. No experience required. Permanent position. State age and education. Address P X 549, Tribune.

GIRLS

over 16 years of age, for light factory work; steady position.
TRANSO ENVELOPE CO.,
3512 N. Kimball.

GIRLS.

Punch press operators, packers and machine hands; experience unnecessary.
AMERICAN CAN CO.,
1834 Clybourn-av.

GIRLS—WHO OPERATE POWER SEWING machines, experienced; operators preferred; good wages, steady work, fine conditions. National Headwear Co., 1555 W. Roosevelt-rd.

GIRLS—FOR SMALL BRUSH WORK, CHINA PAINTERS PREFERRED; VERY PLEASANT WORK AND GOOD PAY.
RUDOLPH DILL MFG. CO.,
54 W. LAKE-ST.

GIRLS AND WOMEN

for light factory work. Apply at once.
AMERICAN CAN CO.,
3951 S. Canal-st.

GIRLS—SEWING MACHINE OPERATORS and girls for light factory work; steady employment. Apply Monday prepared for work. Wizard Products Co., 1444 W. 37th.

GIRLS—FOR STITCHING MACHINES, IN bindery. Also for light manufacturing work. Rothschild Colortype Co., 407 Aberdeen-st.

GIRLS—EXPERIENCED BINDERY; ALL kinds of work. The Campbell Co., 134 N. Robey-st.

GIRLS AND WOMEN—FOR NIGHT WORK on chocolate machines, 5 nights a week. GURINIAN, 726 W. Jackson.

GIRLS—STRONG, YOUNG, TO SEW CARpets; living on South Side. Apply Foreman Carpet Dept., 9 W. R. & Co., 3653 Dearborn-st.

GIRL—FOR ORDER DEPT. APPLY HUYLER'S, 66 E. So. Water.

GIRL—TO DIP CHOCOLATES AND HEL

FEMALE HELP.

hold Help.

R GENERAL HOUSEWK... second work; near trans... ome. 1118 ... Forest-av. Wilmette 1330; ...

—TO DO HSWK. IN FAM... prefer Irish. Danish... 4343 Schubert-av. ... Kostner and walk north

—WHITE, GEN. HSWK... of two school children... home. Belmont ...

EXCELLENT POSITION... s, 2 in family; 6 ... references. Call Rogers...

TO ASSIST IN HOUSE... ily North Side, no ... help kept. Tel. Frank... 0 to 12.

OMPETENT, GENERAL ... family; Hubbard Woods ... 2nd apt. Ph. Drexel...

7 YEAR OLD CHILD; ... second work. 1053 ... Wilmette 1980.

NCH OR ENGLISH PRE... Kenwood 1907.

WORKING WHITE; NO ... age; must be good ... residence; small family; ... ve age, references, wages ... ne number. Address S D ...

ORKING, OR EXPERI... ce; references. Address ...

EXP. PROTESTANT, ... good wages. 7124 ...

MIDDLE AGED WIDOW... dren; North; state salary. Address O 347, Tribune.

ATE; PLAIN COOK ... Bluffs, near lake; man ... ddress P X 409, Tribune.

D AGE; MOTHER'S-... Bishop-st. Ph. Prospect ...

F FAMILY OF TWO... bus at Lincoln and West ... DALE.

P'D, 4 IN FAMILY; ... y 4826 Kenmore-av., 2d ... WORKING; LIVABLE ... by-av. So. Shore 2... COMPETENT; PREFER ... or German or French ... ge. Address O 595, Trib...

CLASS, RELIABLE ... week. Diversey 8076.

ED, WHITE, FOR GEN... o washing; family of ... references required. ... Oak Park. Phone Oak ...

ED, FOR GENERAL ... ne small family; other ... liberal wages and ... ndings. Phone Glen... ment.

D, WHITE, GENERAL ... ok; good wages; small ... ch. 5828 Michi...

LY WORK IN PRIV... position by the week. ... Lincoln Park-pl. High ... Highland 4, MARRIED COUPLE, ... per week. Ph. Diver...

HSWK.; SMALL FAM... Kenwood 6625. ...

CRD, FOR GENERAL ... mily; must have city ... HILTON 5458. Conne...

HOUSEWORK; SMALL ... Fox, 3439 Cornell...

HITE; SMALL FAM... od wages. Dorchester ...

MARRIED COUPLE; ... family; 2 in family; 6 ... one Wilmette 240 ...

HSWK; NO WASH... all farm; own rm. and ... 4 Columbus ...

, FOR GENERAL ... mily. Call Diversey ...

ERAL HOUSEWORK ... nstance-av. ...

GEN. HSWK; NEAT ... ash. 2048 Pratt-blvd. ...

HSWK.; LAUN.; 3 ... 0746. 4 Briar-pl. ...

AND HELP WITH 3 ... 6017. ...

RAL HOUSEWORK ... come Dorchest. 3240. ...

HSWORK; WHITE; ... nwood 2315. ...

E. HINSDALE 79. ...

SALESWOMEN.

...gable, exp., for selling select clientele; not ...sold at retail; very interesting; clean cut, ...gh grade proposition; no investment nec- ...ssary. Apply Fri., Sat., Sun., Mon., 9 a. ...m. to 2 p. m. 40 N. Dearborn-st., Rm. 508.

SALESWOMEN—OUR SALESWOMEN MAKE ...$10 to $40 per day; have few more vacan... for live ones; no books or canvassing; ... competition; biggest, newest, livest sell... proposition in Chicago; exclusive terri... tory; easy work; big money for right part... Apply Room 442 Monadnock Block.

SALESLADY — THOROUGHLY POSTED AND ...experienced in the sale of typewriter ribbons ...and carbons to represent us in several ...territories. An excellent opportunity for the ...right party. CONSOLIDATED RIBBON & CARBON ...CO. 46 E. Adams-st.

SALESWOMEN—3 HIGHEST CLASS; BE... tween 26 and 40; to interview women in ... the motor world; must be well ... grade education, good personality, ...those having sales experience preferred. Call ...total 1281, Mrs. Boreson, for appointment.

SALESWOMEN — EDUCATED, REFINED; ...splendid position, city and traveling, ...business experience unnecessary, good ...permanent work; salary, commission; ex... pense account. Write or see Mr. Knapp, ...suite 1221, 431 S. Dearborn-st.

SALESWOMAN — EXPERIENCED TRAV... eler, to sell better grade of ladies' trimmed ...hats; territory covered and interview... ing necessary details; permanent; near... by, also Iowa. Address N 584, Tribune.

SALESLADIES — TO REPRESENT LOCAL ...women's wear house, for Chicago and ...vicinity; excellent opportunity for live wires. ...VOGUE NOVELTY MFG. CO., 115 S. Dearborn.

SALESWOMAN—GOOD PERSONALITY, TO ...interest people; reliable; reliable mer... chandise; salary and commission; exceptional ...opportunity; state age, experience, and give ...phone. Address S 232, Tribune.

SALESLADIES—3 LADIES TAKEN THAN ...average appearance and intelligence and ...not at least 3 years good selling experience; ...full details. Address P X 410, Tribune.

SALESWOMEN — EARN GOOD PROFIT AND ...your own boss by selling our attractive ...line of household specialties we are doing it, ...why not you? Mr. Weltner, care Muir & Co., ...1600 69th-st. Normal 9413.

SALESLADIES—FOR HIGH CLASS PROFIT ...during spring season; $40 weekly. For ...particulars call 3918 Cottage Grove-av., 1 ...to 4 daily.

SALESLADIES—SALARY $20 WEEK AND ...commission; outside work; no experience ...necessary. Apply at ... Federal Shirt Shop, 115 S. Clark-st.

SALESLADIES—WOMAN'S PURSE. CAN BE ...changed to large amount by all col... ors; make $15 a day. Room 615, 30 S. ...Dearborn-st.

SALESWOMEN—TWO ATTRACTIVE YOUNG ...women to introduce kindergarten material to ...users in best homes; $150 to those who ...qualify. A. Swen Co., 708 Republic Bldg.

SALESMEN—BOYS WITH CAR WANTED; CAN ...easily make $100 per week; new patent ...alarm clock. Call at 962 Monadnock Block.

SALESLADIES — TO SOLICIT; GOOD WAY ...to earn between 2 and 5 Monday p. m. 316 ...Lake Bldg., 600 Blue Island-av.

SALESWOMAN—TO CALL ON DRUGG STS ...(Chicago); salary and commission. Indis ...pensable talk for live wire. 1543 Stewart.

SALESLADIES — OR INEXPERIENCED ...good money. Mr. Turner, 105 W. Monroe.

SALESWOMEN — HIGH CLASS, EXP. TO ...sell Bibco brushes; good pay. MILLS & ...MILLS, 53 West Jackson-blvd.

SALESWOMEN — TO SELL GOOD HOUSE ...article; make good money. Room 410, ...30 E. Adams-st.

SALESTOR—WOMAN WHO HAS HAD EXP... rience to house sales campaigns; grocery ...connection will pay well to ...one who can get business. Call number ...1909; S. S. Address S E 53, Tribune.

SALESTOR—LADY, FOR A WONDERFUL ...lady; $40 per day guaranteed to steady work... Address O 113, Tribune.

SALESTORS—LADY, TO SELL HIGH ...grade candy in office buildings; good com... mission. 1 to 5 p.m. Rooms Pk. 3008.

SALESTORS—COFFEE AND TEA SPECIAL... ty. Phone Kenwood 8143.

WANTED—FIVE WOMEN

...to assist me with my work; best paying ...position in Chicago. Apply all day. Ask ...for the manager, 220 S. State-st., Room 1710.

WOMEN — TWO, WELL EDUCATED OVER ...25 years of age and under 45, with pleas... ing personality and good appearance; teach... ing business and salary experience; you must ...be industrious and willing to work and follow ...instructions. Work is pleasant, dignified, and ...profitable; you will be associated with women ...making $5,000 or more per year; salary ...and railroad fare to start. Do not answer ...this ad unless you have qualifications speci... fied. MR. PHILLIPS, 80 E. Randolph-st., ...Room 1016.

WOMEN CAPABLE OF APPROACHING ...and interviewing wealthy women in their ...own homes; can earn over $50 a week ...selling south and west end trade; 4 hours per day; wonderful pat... ented article and silk bedspreads. Call Mc... WORTH — THE MANUFACTURER OF A ...high grade line of toilet preparations of... fers an exceptional opportunity to several ...more to sell their products to beauty par... lors; experience, etc. Address T D 243 ...Tribune.

WOMEN—EXPER. SELL HOUSEHOLD AR... TICLES; attrac. salary and comm. Rm. 1503, ...6 S. Wabash.

WOMEN — SEVERAL REFINED, FOR ...Oct. 1907, 30 N. Dearborn.

WOMEN — 20, CAPABLE, FOR EVANGELIS... tic sales work. Miss Hubbard, 729 1st ...National Bank Bldg.

WANTED—FEMALE HELP.

Saleswomen.

CANVASSERS—HOUSE TO HOUSE, ON ...live money making proposition. Apply 1954 ...W. Braddock.

DEMONSTRATORS — EXPERIENCED; TO ...sell household necessity; advertised both ...nationally and locally; salary or commission. ...State former experience. Address P X 398, ...Tribune.

DEMONSTRATOR — EXPERIENCED, MALE ...or female, in large loop store, for small, ...useful article. Address N 192, Tribune.

GIRLS — 15, FOR HOUSE TO HOUSE ...work for portraits; no experience necessary. ...Excellent proposition. Apply Sat. or Sun., ...to-day. KRAUSE, 815 N. Oakley-blvd.

GIRLS—YOUNG AND NEAT APPEARING; ...ages 18 to 22, for America's fastest selling ...specialty quick sales; big profits. Apply ...Room 20, 29 W. Adams-st. MISS STONE.

GIRLS AND CLUB WOMEN—TO DEVOTE ...full or part time work on Xmas specialty. ...Gentles, Address T C 504, Tribune.

LADIES—AT ONCE, FIVE, BRIGHT, CAPA... ble, to travel, demonstrate, and sell deal... ers; $70 to $75 per week, railroad fare paid. ...Write at once. GOODRICH DRUG CO., Dept. ...213, Omaha, Neb.

LADIES—AMBITIOUS, STEADY WORKERS, ...for pleasant outside all year around em... ployment, with big returns. Old established ...firm. No real estate, stocks or bonds. Herwit... bldg., room 1012, 326 W. Madison.

LADIES—BIG MONEY; SELL TICKETS TO ...clubs and friends; special ticket rates. 10 ...per cent. Belmont Sulphur Lk. Steam ...Dept., 953 Belmont-av. Tel. Wells 3126.

LADY—YOUNG, TO SELL AUTOMOBILES; ...must know how to drive and sell; also live ...garage; state married or single; give ...phone number. Address P X 477, Tribune.

LADIES—YOUNG, CATHOLIC, FOR LOCAL ...sales force; exceptionally pleasant work; ...no unnecessary. Call 8-10 A. m. or 4-6 ...p. m. at 502 Tacoma Bldg., 5 N. La Salle.

LADY SOLICITOR — FOR WELL ESTAB... lished merchant tailoring trade given; sal... ary and commission. 408-9, 100 W. Monroe.

LADIES—TO CALL ON BUSINESS PEOPLE; ...directory proposition; steady work; liberal ...commission R. Olson, 718 W. 63rd-st.

SALARY AND COMMISSION

will be paid to a few reliable women who ...are their own closed cars and have an idea ...that they would like to learn the Real Estate ...business. This is a large reliable loop firm. ...Must have A1 references and be well ...assisted in Chicago. Call at once to see ...MR. CHARTERS, General Manager, ...Suite 1016, 36 S. State-st.

SALESWOMEN.

A very large, progressive, and well established Chicago firm has three particularly desirable positions open on its sales force for three neat appearing, ambitious women who are desirous of making a permanent connection.

The work is very interesting, the hours are sometimes long, but is very remunerative for time invested. Experience in our line not necessary, as we will train even the personal training of a man who has started at the bottom and made good. Your earnings at first will not be large, but I want to emphasize this. The women we accept will be worth at least $100.000 in ten years. This is not a guess work with us. We can show you one woman who started with us ten years ago who is now worth twice this amount, and the opportunities in this business are greater today than ever before.

To be successful in securing this position you should have been a resident of Chicago at least two years and should have, above all, a pleasing personality, be convincing talker, and possess a reasonable amount of native aggressiveness.

If you are really in earnest about making a permanent connection, and think you can qualify, call and see us personally. Suite 15, 2d floor, 106 S. La Salle-st.

WANTED.

Christian Science and Practitioners who are now employed to work part time or full time for special work. Must know the city well and be highly recommended. Your earnings will be unlimited. Because this proposition offers a wonderful opportunity by a big loop firm, give phone number. Address O S 117, Tribune.

ATTRACTIVE POSITION.

We have a position for a high class woman in our sales organization that will pay $250 a month and afford excellent opportunities for advancement; no experience necessary; attractive woman calling on old customers of well known Chicago concern; applicant must be refined; hear 30 or over, and have high school or college education.

MRS. R. M. MALVEY, 913 Garland Building.

WOMEN—MANY COMPANIES ARE LET... ting out workers; our business has doubled in 1921; look for promotions we need three more capable, cultured, educated women who will be trained to explain visual specialties to interested patrons; excellent salary guaranteed, pleasant, permanent work of unusual service to the calls of education; an opportunity of a lifetime for ambitious women. Room 314, 81 E. Madison-st. MR. HERBERT.

GIRLS,

18 years old and over, with mail order experience in packing and wrapping wearing apparel, to offer a guaranteed salary with opportunity for you in our wonderful profitable business when you have become trained to our methods. Apply ready for work, 2611 Indiana-av.

CHICAGO MAIL ORDER CO.

WOMEN WANTED.

I want 15 minutes' conversation with 2 or 3 ladies with ambition and intelligence to become associated with reliable concern. We will fully justify you in our wonderful selling you earn $50 per week, after which time you have the best vocation in Chicago. Your duties are pleasant and dignified. For personal interview address Room 314, 81 E. Madison-st.

EXPERIENC'D INSPECTORS

for silks. Apply 10th floor, Employment Office.

ROTHSCHILD & COMPANY, State, Jackson, & Van Buren.

TEACHERS

can make a liberal amount of extra money with my co-operation, putting in a few hours' work for 2 or 3 evenings a week. Write for particulars. Address P H 208, Tribune.

WE HAVE A VERY ATTRACTIVE POSI... tion in our organization to be filled immediately; applicant must be over 27; experience not necessary, but good education, refinement, and ability to meet cultured clients essential; must be free to leave city in ten days; position will pay acceptable applicant $2,500 first year. Call for MISS STROHM, 827, 30 N. Michigan-av.

ROOMING HOUSE OWNERS

Wanted to earn $50 per week without interfering with your regular duties. Answer giving phone number. Address O S 118, Tribune.

WOMEN..

We have a good, clean, money making proposition for women of pleasing personality. Part or full time. No canvassing. Personal interview between 10 and 2. Ask for MRS. VEREX, Room 401, 6 E. Madison-st.

WOMEN.

Now is the time to fortify for the coming cold spell. You can earn from $30 to $75 weekly by earnest application for a few hours a day. Don't hesitate one minute. Walk in and talk it over. Do it now. MR. BRAUN, Room 314, 81 E. Madison-st.

WRAPPERS.

Young women for packing and wrapping wearing apparel; must have experience. Apply ready for work, 2611 Indiana-av.

CHICAGO MAIL ORDER CO.

WOMEN — TWO; ATTRACTIVE, WELL dressed, well educated, over 21 years, to qualify for splendid, gilt edge organization; income from $35 to $50 dependent on individual; no books, real estate or adv. Call in forenoon at room 1106, 30 N. Dearborn-st., or if out of city write for full particulars.

YOUNG WOMEN.

Night work, from 7:30 p.m. to 5 a.m., 5 nights a week. Apply Monday evening before 7 p.m.

BUNTE BROS.,
3301 Franklin-blvd.

YOUNG GIRLS TO ASSIST

in dressmaker's showroom.
McAVOY, 77 E. Elm.

WOMAN—CULTURED, ACTIVE, OVER 25, ...high school or college education, for spe... cial educational work; 9-4 daily; good pay ...and permanent with adv. Call Mon., 10-11; ...MR. WEAKLEY, 508 S. Dearborn-st., R. 1240.

WOMAN—BY WHOLESALE HOUSE, RE... fined, tactful woman over 35, who can la... ture to manage and direct others. Must ...be courteous and possess good education. ...Address N 527, Tribune.

WOMAN—EDUCATED, OR FORMER SCHOOL ...teacher, for part time work correcting ...written manuscripts; can work in your ...home. Write Wilbur, P. O. Box 484, Chgo.

LADIES—NEAT APPEARING, YOUNG, WHO ...can sing or dance for vaudeville act; inter... view evenings, 6 to 8. PENNOCK PRODUC... TIONS, 1234 Masonic Temple Bldg.

GIRL—FOR WRAPPING PRINT BUTTER ...WASHOW BUTTER CO., 348 W. So. Water... street.

GIRLS — EXPERIENCED, FOR CEREAL ...packing. Apply Shipping Supt., 333 W. ...Lake-st.

SALESWOMEN AND CANVASSERS—EXPE... rienced; commission; real proposition. 208 ...N. Wabash, Room 304.

GIRLS—FOR WEIGHING TEAS AND COF... fees. Eureka Tea Co., 300 W. 26th-st.

PLEASANT, PROFITABLE WORK; WHOLE ...or part time; 1 to 5 p. m. 810 Tower Bldg.

TEACHER—FOR YOUNG LADY; HIGH ...school subjects. Address T D 218, Tribune.

GIRLS—TO WRAP CANDY; TIME WORK. ...CHAS. N. MILLER CO., 347 E. Illinois-st.

WANTED—FEMALE HELP.

Saleswomen.

WOMEN, THIS FOR YOU.
LEARN SALESMANSHIP FREE.
NEW CLASS STARTS OCT. 10.

Monday evening at 7:00.

If you are ambitious and want to advance, we can help you. It is not a question of what you are today, but of what you will be tomorrow. Your success is measured by your training and effort. We furnish the training and you furnish the effort. This instruction is absolutely free, and can be mastered without interfering with your present employment. Permanent connection worth from $5,000 to $8,000 yearly for those who qualify. You must decide TODAY. Answer this ad RIGHT NOW. Give phone number. Write Mr. Sadler or come to class at 6:45 p. m. Monday, Oct. 10, at Room 246 Conway Bldg., 111 W. Washington-st.

WOMAN—LA SALLE STREET BOND HOUSE ...wants educated, refined woman to sell high... est grade investment securities and organize ...a woman's department. If you feel qualified ...write in confidence full information about ...yourself, remuneration expected, etc. This is ...an excellent opportunity for the right person. ...Address P X 417, Tribune.

YOUNG LADIES.

Must be high grade, be able to meet and talk with executives on proposition of merit. Kent bus. Ref.: Suite 308, 25 N. Dearborn-st.

Agents.

BECOME A BEAUTY SPECIALIST. ...We want ladies in every town to make ...$6.00 to $20 a day giving Glen Eden Beauty Treatments. No experience necessary—we teach you free. Write today for full particulars. GLEN KEYLER LABORATORIES, Dept. ...200, Cincinnati, Ohio.

LADIES—$6 DAY SPARE TIME; EXPERI... ence unnecessary; guaranteed waterproof ...aprons; dainty, durable, never need launder... ing; simple free. Jennings Mfg. Co., Apron ...3701, Dayton, Ohio.

GIRLS—WANT TO EARN CHRISTMAS ...money wearing beautiful Oriental Pearls? ...Take orders; all or part time; pleasant work. ...Morris, 1455 Sacramento-st., San Francisco.

AGENTS—IN EVERY TOWN, MEN AND ...women; all or part time; profitable employ... ment. 1007, 30 N. Dearborn.

AGENTS—YOUNG WOMEN TO SELL AN ...artistic folding shopping bag. Adler, Rm. ...33, 122 S. La Salle-st.

Miscellaneous.

ART NEEDLEWORK INSTRUCTOR

Capable of teaching crocheting, knitting, and hand embroidery work; permanent position; good salary. Apply 14th floor.

MANDEL BROTHERS.

CLUBWOMEN.

Why not make your club worth something to you by earning money as well as furnishing a place to meet? You can help me in getting my business before your members, and I can help you make some real money. Let's get together on this; it will pay us both. Please state what club you belong to, and how many members there are. All communications kept strictly confidential. Give phone number. Address P H 207, Tribune.

PERSONALITY COUNTS.

For many years we have had several hundred women in our employment whose yearly incomes almost from the start range from $2,500 to $8,000, not because they are exceptionally capable, but because they are placed where personality, culture and refinement count. Owing to advance and new positions are now vacant. Middle aged women preferred. Business experience not required. Give phone number if possible. Address N L 471, Tribune.

WOMEN—A NATIONAL EDUCATION ASSO... ciation about to open an office on the Pacific coast, needs services of three well educated women; good address and personality; similar places of same organization now paying from $3,000 to $5,000 a year and railroad fare; position starts at once; successful applicant will be sent to California by January; business experience not necessary. Write or call on L. F. RAYBURN, 1811 Prairie-av., any day this week between 9 and 10.

WANTED.

Christian Science and Practitioners who are now employed to work part time or full time for special work. Must know the city well and be highly recommended. Your earnings will be unlimited. Because this proposition offers a wonderful opportunity by a big loop firm, give phone number. Address O S 117, Tribune.

ATTRACTIVE POSITION.

We have a position for a high class woman in our sales organization that will pay $250 a month and afford excellent opportunities for advancement; no experience necessary; attractive woman calling on old customers of well known Chicago concern; applicant must be refined; hear 30 or over, and have high school or college education.

MRS. R. M. MALVEY, 913 Garland Building.

WOMEN—MANY COMPANIES ARE LET... ting out workers; our business has doubled in 1921; look for promotions we need three more capable, cultured, educated women who will be trained to explain visual specialties to interested patrons; excellent salary guaranteed, pleasant, permanent work of unusual service to the calls of education; an opportunity of a lifetime for ambitious women. Room 314, 81 E. Madison-st. MR. HERBERT.

GIRLS,

18 years old and over, with mail order experience in packing and wrapping wearing apparel, to offer a guaranteed salary with opportunity for you in our wonderful profitable business when you have become trained to our methods. Apply ready for work, 2611 Indiana-av.

CHICAGO MAIL ORDER CO.

WOMEN WANTED.

I want 15 minutes' conversation with 2 or 3 ladies with ambition and intelligence to become associated with reliable concern. We will fully justify you in our wonderful selling you earn $50 per week, after which time you have the best vocation in Chicago. Your duties are pleasant and dignified. For personal interview address Room 314, 81 E. Madison-st.

ASSISTANT

In dancing school.
Young lady over 20 years of age, to assist in our school; must be a good dancer.

Mador-Johnson Studios,
$811 Grand-blvd. Apply Monday evening, 5 to 8.

MODELS—200 GIRLS AS MODELS FOR ...Correct Costume Revue during National ...Shoe Retailers' convention. Apply to EDWARD BECK, Room 401, 417 S. Dearborn-st., before Tuesday noon.

WOMEN—SPARE TIME.

You can earn $15 to $25 per week. Congenial employment. No experience necessary. We teach you. Room 312, 81 E. Madison-st. MR. SOMMERS.

GIRLS—BRIGHT, INTELLIGENT, FOR ...packing dept.; steady employment, good ...wages. Apply Mon. morning, before 8 a.m., ...prepared for work. Wizard Products Co., ...1444 W. 47th-st.

LADY—CULTURED, GOOD APPEARANCE; ...unincumbered; willing to work and learn; ...$30 to start; permanency; advancement. ...Write Dept. C, 414 Transportation Bldg.

OLIVE PACKERS — STEADY WORK FOR ...experienced stick packers. GEO. RASMUSSEN CO., 1000 Crosby-st., 2 blks. north of ...Chicago and Larrabee.

COLLEGE WOMEN—OF GOOD APPEAR... ance, tact, and poise; religious worker preferred; permanent; in position to leave city; chance for advancement. Address O S 181, Tribune.

INVESTIGATORS — WOMEN, POLISH PRE... ferred. Address O 524, Tribune.

Employment Agencies.

POSITIONS OPEN!!!

Steno. and Sec'y	$25-30 wk.
Stenographer, Fire Ins.	$100 mo.
Stenographer, North Side	$25 wk.
Stenographer, loop office	$20 wk.
Steno. and Clk., loop	$20 wk.
Beginner Steno	$15 wk.
Typist, South Side	$15 wk.
Typist, lge. exp.	$18-$20 wk.
Burroughs Bkkpr.	$25 wk.
Dictaphone Oper., loop	$15 wk.
Dictaphone Opr., West Side	$25 wk.
Ledger Clerk	$20 wk.
Key Punch Opr.	$20-$80 wk.
Elliott-Fisher Biller, North Side	$80 mo.
Ledger Clk. (over 25 yrs. of age)	$22 wk.
Office Girl, H. S. grad.	$65 mo.

These positions are open now and must be filled immediately. Investigate our service and save time. Fees are reasonable. We charge no fee in advance.

GLADER AGENCY,
108 S. La Salle-st. Room 314.

GIRLS WANTED.

1 Secy.	$25-$30
1 Stenographer	90-100
2 Typists	70- 75
1 Comptometer Opr. and Typist	85
1 Switchboard Oper. and Typist	60

V. G. TRUEBLOOD & CO.,
Suite 1011. 19 S. La Salle-st.

REAL JOBS.

Beg. Clks., without prev. exp., $14-15.
E. F. opr., loop, $23. E. F. S., $22.
Compt. opr., S. S., $18. 5 stenos, loop, $20-25. Bkpr. and steno., loop, $25. Bkpr. and steno. W. S., $27.50-30. These are but a few of the many openings that must be filled the very first thing in the morning. Be in early.

CRAIG AGENCY, 1408 Republic Bldg.

STENOGRAPHER—AUTO ROW; $30. ...Office positions for high class help. ...Free registration. Fee 1 week's salary.

GEORGE P. LASS, 25 N. Dearborn.

WANTED—A FEW WORTH WHILE STENO... Secy. and Bookkeepers. Risk Vocational Service. Address M 397, Tribune.

WANTED—FEMALE HELP.

Miscellaneous.

GIRLS AND YOUNG WOMEN,

ARE YOU SEEKING FOR A GOOD OPPORTUNITY?

IF SO, THE FOLLOWING POSITIONS WILL INTEREST YOU:

ASSEMBLING,
INSPECTING,
LIGHT MACHINE WORK.

EXPERIENCE NOT NECESSARY

WESTERN ELECTRIC CO., INC.,
48TH-AV. AND 24TH-ST.

WOMEN.
$500 CASH BEFORE CHRISTMAS.

Two hours' work 3 evenings a week, or from 2 to 5 afternoons, Chicago is short 100,000 homes. Thousands of people in Chicago want homes. Our plan is new and will enable any one who is willing to make the start to get a home. This is the greatest plan in Chicago. Our business is growing so rapidly that we must have from 10 to 15 spare time workers who are now employed to assist us evenings. Our part time plan will be outlined at our lecture hall Tuesday evening, Oct. 11th, at 7:30 sharp. If you want to make money, come early and bring a friend with you. This is not selling; no experience necessary, as we teach you. This ad is your ticket. Bring it with you, and come early, Tuesday only. Suite 1016 North American Bldg., 36 S. State-st.

25 GIRLS,

18 to 30 years of age.
Filling orders,
Weighing parcel post packages,
Wrapping packages, etc.
Call ready for work.
MONTGOMERY WARD & CO.
618 W. Chicago-av.

GIRLS
OVER 16 YRS. OF AGE.

INSPECTORS, WRAPPERS.
ORDER FILLERS.

Bring proof of age.
Apply ready for work.

Positions Permanent.
Good chance for advancement.

PHILIPSBORN'S,
CONGRESS AND PAULINA-STS.
Marshfield "L" Station.

Three Traveling Positions Must Be Filled Monday, Oct. 17.

Reliable, nationally known Chicago corporation wants three intelligent women traveling representatives at once. Applicants must be well educated and good looking, between 24 and 30 years of age. Within a few days one successful applicants we will pay $75 per week. Apply Monday and Tuesday. Interviews all day Monday. Tuesday, Wednesday, and Thursday, ask for MR. McGOWAN, 1516 Garland Building.

WOMEN—SEVERAL OF UNQUESTIONED ...culture and refinement, pleasing personality, ...22 to 35 years, with high school or college education, for high class positions, offering southern territory for winter and part railroad fare and liberal advance from start. Preference given one who is dependent on own resources for support and enlarge free to travel extensively. No experience necessary. No investment required. Apply by letter, giving full details concerning age, education, and previous experience. No interviews granted unless appointment is made. Address S. J. GILLFILLAN, 38 E. Washington-st., Chicago.

BUSINESS WOMEN, LOOK.

A large loop firm has one opening for lady who drives her own car and can devote part or full time to the organization and profitable business. Must come well recommended to qualify for this position. Give phone number. Address M 126, Tribune.

NOTICE, WOMEN, NOTICE.

There is only one word in the clock of time and opportunity—

NOW.

Wanted—Women who live in Chicago who have talent to develop into executive material. $50 to $200 a week. Get the details and call in person. Do not write. No letters. No canvassing. Room 314, 81 E. Madison-st. MR. HERBERT.

GIRLS,

18 years old and over, with mail order experience in packing and wrapping wearing apparel, to offer a guaranteed salary with opportunity for you in our wonderful profitable business when you have become trained to our methods. Apply ready for work, 2611 Indiana-av.

CHICAGO MAIL ORDER CO.

WOMEN WANTED.

I want 15 minutes' conversation with 2 or 3 ladies with ambition and intelligence to become associated with reliable concern. We will fully justify you in our wonderful selling you earn $50 per week, after which time you have the best vocation in Chicago. Your duties are pleasant and dignified. For personal interview address Room 314, 81 E. Madison-st.

ASSISTANT

In dancing school.
Young lady over 20 years of age, to assist in our school; must be a good dancer.

Mador-Johnson Studios,
$811 Grand-blvd. Apply Monday evening, 5 to 8.

MODELS—200 GIRLS AS MODELS FOR ...Correct Costume Revue during National ...Shoe Retailers' convention. Apply to EDWARD BECK, Room 401, 417 S. Dearborn-st., before Tuesday noon.

WOMEN—SPARE TIME.

You can earn $15 to $25 per week. Congenial employment. No experience necessary. We teach you. Room 312, 81 E. Madison-st. MR. SOMMERS.

GIRLS—BRIGHT, INTELLIGENT, FOR ...packing dept.; steady employment, good ...wages. Apply Mon. morning, before 8 a.m., ...prepared for work. Wizard Products Co., ...1444 W. 47th-st.

LADY—CULTURED, GOOD APPEARANCE; ...unincumbered; willing to work and learn; ...$30 to start; permanency; advancement. ...Write Dept. C, 414 Transportation Bldg.

OLIVE PACKERS — STEADY WORK FOR ...experienced stick packers. GEO. RASMUSSEN CO., 1000 Crosby-st., 2 blks. north of ...Chicago and Larrabee.

COLLEGE WOMEN—OF GOOD APPEAR... ance, tact, and poise; religious worker preferred; permanent; in position to leave city; chance for advancement. Address O S 181, Tribune.

INVESTIGATORS — WOMEN, POLISH PRE... ferred. Address O 524, Tribune.

Employment Agencies.

POSITIONS OPEN!!!

Steno. and Sec'y	$25-30 wk.
Stenographer, Fire Ins.	$100 mo.
Stenographer, North Side	$25 wk.
Stenographer, loop office	$20 wk.
Steno. and Clk., loop	$20 wk.
Beginner Steno	$15 wk.
Typist, South Side	$15 wk.
Typist, lge. exp.	$18-$20 wk.
Burroughs Bkkpr.	$25 wk.
Dictaphone Oper., loop	$15 wk.
Dictaphone Opr., West Side	$25 wk.
Ledger Clerk	$20 wk.
Key Punch Opr.	$20-$80 wk.
Elliott-Fisher Biller, North Side	$80 mo.
Ledger Clk. (over 25 yrs. of age)	$22 wk.
Office Girl, H. S. grad.	$65 mo.

These positions are open now and must be filled immediately. Investigate our service and save time. Fees are reasonable. We charge no fee in advance.

GLADER AGENCY,
108 S. La Salle-st. Room 314.

GIRLS WANTED.

1 Secy.	$25-$30
1 Stenographer	90-100
2 Typists	70- 75
1 Comptometer Opr. and Typist	85
1 Switchboard Oper. and Typist	60

V. G. TRUEBLOOD & CO.,
Suite 1011. 19 S. La Salle-st.

REAL JOBS.

Beg. Clks., without prev. exp., $14-15.
E. F. opr., loop, $23. E. F. S., $22.
Compt. opr., S. S., $18. 5 stenos, loop, $20-25. Bkpr. and steno., loop, $25. Bkpr. and steno. W. S., $27.50-30. These are but a few of the many openings that must be filled the very first thing in the morning. Be in early.

CRAIG AGENCY, 1408 Republic Bldg.

STENOGRAPHER—AUTO ROW; $30. ...Office positions for high class help. ...Free registration. Fee 1 week's salary.

GEORGE P. LASS, 25 N. Dearborn.

WANTED—A FEW WORTH WHILE STENO... Secy. and Bookkeepers. Risk Vocational Service. Address M 397, Tribune.

WANTED—FEMALE HELP.

Employment Agencies.

TRY THE "A. R. B." FOR SERVICE.

If you want first class service in securing a position it will pay you to investigate the AMERICAN RAILWAY BUREAU'S way of doing business. More than 50,000 satisfied clients have been placed by the BUREAU. Why not you?

STENO.-RKPR., take charge office... $130
STENO., some dictaphone; loop R.R. ofc. $100
STENO., automobile dept., ins. firm... $90
STENO., little north of loop; Prot... $90
STENO., at least 2 yrs. exp., W. S... $85
5 TYPISTS, loop and North Side firms $75-80
ELLIOTT-FISHER BILLER, Prot... $80
BKKPR.-STENO., Paw Paw, Mich... $110
ASST. BKKPR., age 25-30, loop... $100
LONG HAND BILLER, whole drug ex. $85-90

Investigate the above positions early Monday morning (open at 8 a. m.) and you will clearly understand why the BUREAU is so widely praised.

American Railway Bureau
(Chicago's Greatest Employment Bureau).
1128 Lumber Exch. Bldg., 11 S. La Salle-st.
Telephone Randolph 1049.

Consolidated Openings.

STENOGRAPHER, South Side	$25
STENOGRAPHER, experienced	$25
STENOGRAPHER, rapid dictation	$24
STENOGRAPHER, 2 years old; loop	$23
STENOGRAPHER-TYPIST, small switch. board; loop	$20
STENOGRAPHER, assist on books	$20
STENOGRAPHER, 1 yr. exp.; loop	$18
ELLIOTT-FISHER BILLER, West Side	$22
DICTAPHONE OPERATOR, Mich.-av.	$20
TYPIST, some dictaphone work	$20
TYPIST, high school graduate	$18
TYPIST, West Side	$18
TYPIST, South Side	$15
BOOKKEEPER-ACCOUNTANT, income tax experience; loop	$30
BOOKKEEPER, printing exp.; loop	$25
COST CLERK, exp.; loop; opportun.	$25
GENERAL OFFICE CLERK, figures	$20
GENERAL OFFICE CLERK, high school	$16
SWITCHBOARD OPR.-RECEPTION RM. CLERK	$22
GENERAL OFFICE FILE CLERK, exp.	$18

CONSOLIDATED AGENCIES
Suite 500, 110 So. Dearborn.

High Grade Office Positions.

WOMAN'S OCCUPATIONAL BUREAU.
1720 Stevens Bldg. 17 N. State-st.

TYPIST—W. S., $18; STENOG., S. S., $20; ...$30; cash., $18; bkpr., $25; gen. ofc., $12 up. ...SANGER, 17 N. La Salle.

TRADE SCHOOLS.

Learn Marcel Waving AND BEAUTY CULTURE

Columbia College of Beauty Culture Method.

Marcel waving, single lessons $5; 6 lessons $15; from experts. Fancy hairdressing, water waving, complete course, come till competent $35. Night classes Monday and Tuesday. Manicuring, $15; day and evening courses.

MISS E. RUTH LAHS,
Suite 500, 5th Floor,
14 W. Washington-st.

SCHOOL OF MASSAGE

Scientific Swedish massage, anatomy, baths and elec. treat. taught. Our 6 weeks' course puts you on the road to independence. Day and eve. classes. For men and women; pos. wait. Spec. rate. Kellberg Inst., Est. 1881. 31 W. Washington-st., 4th fl. Cent. 5457.

HOTELS NEED TRAINED WOMEN — BIG ...demand for refined executives; no past experience unnecessary; we train you by mail and put you in touch with big opportunities. Write today. Big pay. Big chances.

LEWIS HOTEL TRAINING SCHOOL,
Desk 718, Washington, D. C.

WOMEN — TO LEARN NURSING; DE... mand greater than supply; good pay; learn at home in spare time; small cost; entire tuition can be earned in few weeks. Special offer, including free nurse's equipment. Write CHICAGO SCHOOL OF NURSING, Dept. K, 421 S. Ashland, Chicago.

COMPTOMETER SCHOOL.

DAY AND EVENING CLASSES.
E. C. WARNER.
14 E. JACKSON. TEL. WABASH 8582.

LADIES — LEARN BEAUTY CULTURE. ...Hairdressing, marcelling. Don't be idle. This work pays well. Easy to learn. Day or evening classes. Call or write. MOLER COLLEGE, 105 S. Wells-st.

LEAR

TO RENT—ROOMS—NORTH.

ARLINGTON-PL., 606—TO RENT—LGE. frt. rm., suit. 2; h. w. ht.; conv. best transportation.

ARLINGTON, 434—TO RENT—DESIRABLE frt. rm.; stm. ht.; adj. bath; nr. pk.; ref.

ARLINGTON-PL., 432, E. OF CLARK—TO Rent—Nicely single room, stm. heat.

ASHLAND, 4630, N.—TO RENT—NICELY fur. rm.; good trans. Ravenswood 4784-J.

ASHLAND, N., 4229, 3D—TO RENT—NIC. furn. outs. rm.; small family.

BARRY, 640 — TO RENT — MOD. SUNNY rm. adj. bath; trans. ex. Telford Bck. 2519.

BARRY-AV., 731, 3D — TO RENT—LGE. frt. rm., priv. fam.; exc. trans. Grace 1552.

BEACON-ST, 4443, 1ST FLR. N.—TO RENT —Room, twin beds or single; high class; no other roomers. Wilson exp.; gentl.

BEACON-ST—TO RENT—PLEASANT ROOM, private family. Ph. Edgewater 6704.

BEACON-ST., 4510—TO RENT — NICELY furn. sgle. front rm., $6 wk. Wilson exp.

BEACON-ST., NR. WILSON—TO RENT—RM. to rent, 2 in family. Sunnyside 5733.

BELDEN-AV. 553—TO RENT—LARGE RM.; steam heat; elec. light; hot water; near Lincoln Pk.; gentlemans. 3d apt. L. 1214.

BELDEN, 331, 3D—TO RENT—LARGE RM., adj. bath; priv. fam.; men. Linc. 4906.

BELDEN-AV., 606 — TO RENT—PARLOR suite, $12; sngle, $6; steam, elect.

BELDEN, 533, 2D — TO RENT—LGT. RM., rea., 1 or 2 gents; 20 min. loop. Linc. 479.

BELDEN-AV., 358—TO RENT—FRT. RM., newly dec.; 1 or 2 men.

BELMONT, 441, 2D—TO RENT—LGE. FRT. room, very attractive; nr. lake, golf trans.; bus, woman or men. Lake View 3582.

BELMONT-AV., 705—TO RENT—1 LG. RM., fine sunny water; suitable for 1 or 2; ref. req. Buckingham 3996.

BELMONT-AV., 649, 1ST—TO RENT — Pleasant room to gentleman; exc. trans.

BERWYN-AV., 1406, 2D—TO RENT—NEWly furn. rm.; priv. fam.; surf. cars. Evans. exp. Gent.

BERWYN-AV., 1020, 2D—TO RENT—COZY rm. nr. Edge. Beach L.; surf. and bus. 37.

BERWYN-AV., 1061, 1ST—TO RENT—FRT. rm., blk. Edge. L.; reas. Sunny 4551.

BERWYN-AV., 1057—TO RENT—SGL. FRT. rm. Edge. L.; priv. fam. Ravens. 3304.

BITTERSWEET-PL., 730—TO RENT—RM. mod. Wellington 6672.

BROADWAY, 2842—TO RENT — NEATLY furn. rms.; steam heat; for gentleman. Buckingham 4744. MR. FRY.

BROADWAY, 4040, 2D—TO RENT—MOD. attr. sq. frt. rm., run. wat., emp., $12. Sheridan L.

BROADWAY, 3265 — TO RENT—LOVELY front room, modern apt.; 1 blk bus. Call Sunday and evenings. ROWLAND.

BROADWAY, 5204, 2D—TO RENT—PLEAS. cor. rm., run. wat.; 1 blk. beach; bus. Edge. 5877.

BROADWAY, 3247, FLAT D—TO RENT—small frt. rm. Ph. Lake View 113.

BROADWAY, 2944, 3D—TO RENT—FURN. rm. for 1 gent; modern; 1 blk. Lake. Call Sunday and evenings. ROWLAND.

BROADWAY, 5204, 2D—TO RENT—PLEAS. cor. rm., run. wat.; 1 blk. beach; bus. Edge. 5877.

BROADWAY, 3247, FLAT D—TO RENT—small frt. rm. Ph. Lake View 113.

BROADWAY, 2944, 3D—TO RENT—FURN. rm. for 1 gent; modern; 1 blk. Lake. Call Sunday and evenings. ROWLAND.

BROMFIELD, 721, 1E—TO RENT—LT. well furn. rm.; priv. fam. Well. 3692.

BRYANT-AV., 1446—TO RENT—FINELY furn. front room; very reasonable.

BUCKINGHAM-PL., 1, 3D—TO RENT—RMS. to gentlemen; $6 and $12; 1 blk. from lake, 2 blks. from "L." Well. 227.

BUENA-AV. 905, 1ST — TO RENT—2 OR 3 rms. and alcove; excel. trans.

BUENA PARK-TER., 925—TO RENT—NEW front rm., twin beds. Lake V. 6550.

BYRON, 1018, 1ST—TO RENT—LOVELY front room. $5; Sher. ex. and bus; 1 blk.

CAMBRIDGE-AV.—TO RENT—MOD. AT 1 ac. room; gent; exc. tran. $7 Grace. 3413.

CAMPBELL-AV. 4701—TO RENT—ROOM second floor; L and surf. Sunnyside 9109.

CENTER, 301—TO RENT—ATTRAC. FURN double room; large closets; fireplace; elec. lt.; stm. coal heat; exc. trans.; park.

CHESTNUT-ST., 60, 2D—TO RENT—LGE. sght., mod. rm., gents; priv. fam.

CHICAGO-AV., E., 58, APT. 11—TO RENT—Room, twin beds or single; high class; no other roomers; nr. drive.

CLARENDON-AV.—TO RENT—CALL LAKE View 1783. Cozy outside rm., bath adj.; 1 or 2 gents, ref.

CLARK-ST., 2653—TO RENT—

COVENT GARDEN HOTEL.

All outside rooms, run. water, st. heat; $5 and up per week.

CLARK-ST, N., 2569, APT. 3—TO RENT—Newly furnished front suite for 3; private bath; breakfast if desired; also 2 smaller outside rooms; private home.

CLARK, N., 2254—TO RENT—SINGLE RM. attr. rm.; priv. home; gents pref. Diversey 3222.

CLARK, N. 1501—TO RENT—LGE. FT. RM. for cple. or 2 gents; stm. el. lt. Sub. 1992J.

CLARK-ST., 7047—TO RENT—REAR, $3; front, $5; private family. Ravenswood 8112.

CLEVELAND-AV., 2350, APT. 8, COR. OF Fullerton-pkwy—To Rent—Beaut. frt. rm. for 2 friends; modern; ½ blk. to Linc. Pk.

CLIFTON-AV., 3737, NR. GRACE-ST. — TO Rent—Lge., pleas. frt. rm., suit. 2; exc. trans.; Grace-st. L. surf.; $5; gents. Grace. 7004.

CLIFTON, 4330—TO RENT—NEW DEC. rms., double, single, 2 blks. Wil. L.

CLIFTON-AV., 4417, 2D—TO RENT —Beautifully furn. front rm for 2.

CLIFTON, 4547—TO RENT—ROOM IN PRI. family. Tel. Edgewater 4085.

CORNELIA-AV., 2020, 2D—TO RENT—FR. par or; st. elec.; suit. 2 Buckingham 3771.

CORNELIA-AV., 651—TO RENT—MOD. RM., priv. fam.; gent. Hoffman.

CRESCENT-PL., 915, 3D—TO RENT—DE. sirable front suite, unfurnished and well furn.; family of 2. Buckingham 1417. Bus. Sher. L. and surface.

CRESCENT-PL., 814—TO RENT—LGE. FUR. rm., 1 gent, or man and couple; good loc.; nr. sur. Wellington 3646.

CRESCENT-PL. 922 — 1ST — TO RENT— Beautiful front room and small front room; reas.; excl. trans. Ph. Wel. 495.

CRESCENT-PL., 938, 2D—TO RENT—NICE ly furn. frt. rm., suit 1 or 2.

CRESCENT-PL., 820, 3RD—TO RENT—NR. Broadway; lge. clean rms.; exc. trans.; bus.

CRESCENT-PL. 823, 1ST—TO RENT—ONE light frt. room; priv. family; gent pref.; $8.

CRESCENT-PL., 935 — TO RENT — JUST opened, exceptl. suit, 2 rms. to $15.

CRILLY-CT., 1715, 3D, NR. EUGENIE-ST.— To Rent—Front room; priv. fam.

DAKIN, 818 3D—TO RENT—LG. WELL furn. room; gas heat; priv. rm.; 1 bus.

DAKIN-ST. 820, 1ST—TO RENT—FRT. RM. to lady emp.; kit-hen priv.; L. bus.

DEARBORN, N., 1425—THE PARKSIDE—To Rent—Suite of Linc. Pk., 10 min. to loop; well kept rooms; 3 blks. with bath and large front room. Sun. 3324.

DEARBORN-ST. N., 1536—To RENT—2 LG. rooms, desirable for 2, with or without private bath.

DEARBORN-ST., N., 1312—TO RENT—TWO single com. rms.; 2 beds; run. water; stm.; also 2 rooms.

DEARBORN, N., 26, 5TH FL.—TO RENT— Light, large room, 20x50, suitable for small club.

DEARBORN, N., 1327 2D—TO RENT— Room for 2 adults empl.; $9 per week.

DEARBORN-ST. N., 1013—TO RENT— Very lge. newly dec. frt. parl. for 3; water.

DEARBORN, N. 1153—TO RENT—BEAUTIful room for men; nr. "L"; exc. trans.

DEARBORN, N., 1449, APT. C—TO RENT— Cozy attr. frt. rm.; E. L., S. H.; suit. for 2.

DEARBORN, N., 1223—TO RENT—LGE. frt. rm. with all conveniences. Sun. 9107.

DELAWARE-PL., E., 1—TO RENT—FUR. nished rm., suitable for 2 gentlemen; running water; walking distance.

DEWEY-PL., E., 38—3D—TO RENT — Single and double rooms; private family. Superior 4012 J.

DEMING-PL., 518, APT. 3, WEST OF Broadway—To Rent—Comf. sun. room, adj. bath; priv.; Am. bus. wom. pfd.

DEMING-PL., 454, 2D—TO RENT—PLEAS ant single room. Lincoln 995.

DEMING-PL., 484, 2D—TO RENT—FT. RM. mod., nr. Linc. Pk., priv. fam.; good trans.

DEMING-PL., 418, 1ST—TO RENT—WELL fur. rms., stm. el. bd.; Lincoln Park.

DIVERSEY-PKWY, 1037—TO RENT—LGT. mod. rm, stm.; elec.; priv. fam.; phone; suitable 2 emp.; kitchen priv., opt; $8.

DIVERSEY-PKWY.—TO RENT—FRONT RM. $7 per wk. Tel. Lincoln 2642 J.

DOLE-AV., 617—TO RENT—ROOM, 2 BEDS for working married cpl., with kitch. priv., or 2 gents; brkfst. if req. Call Sun. only. Div. 3638.

DOVER, 4222—TO RENT—BEAUTIFUL frt. rm., real home. Edge. 7747. Miller.

EASTWOOD-AV., 927-29—TO RENT—NEWly furn. rooms; mahog. furniture; Wilson exp. and bus; best loc.

EASTWOOD-AV., 918, 1ST—To RENT— Furnished room to gentleman; no other roomers. Edgewater 5576.

EASTWOOD-AV., 928, 2D—TO RENT—NICE large room in Wilson L; home priv.

EDGECOMBE-PL., 901—TO RENT—LIGHT clean front connecting bedroom and living room, suitable for 2; private entrance. Also one bedroom.

EDGECOMB-PL., 906, 2D—TO RENT — ST. btd., cozy frt. rm., suit. 1 or 2; kit. priv. if desired for break.; blk. Sher.ex. L.Y.9400.

EDGECOMB-PL., 837, 2D—TO RENT— Completely furnished rooms and small apartments, front and rear.

EDGECOMB-PL., 950—TO RENT—ATTRACtive sunny dbl. rm.; st. heat; Sher. X bus.; EASTWOOD, 939, 3D—TO RENT—FRONT rm. suite; lav.; will sep.; emp. people.

EASTWOOD-AV., 814, 3D—TO RENT—RM. light, airy; front; gent. Edge. 8805.

EDGECOMB-PL., 915—To RENT—RG. RM. lady or marr. cpl. emp.; priv. fam.

EDGEWATER, 150—TO RENT—AT LINC. PK. $7-$8-$5; r. w. t. stm.; elec.; all rms.

EUGENIE-ST., 210, 3D APT.—TO RENT— Parlor, suit 2; mod.; good trans.; ref.

FULLERTON-PKWY., 634 — TO RENT— by lge. frt. rm.; lg. closet; pr. lavatory; mahog. furn.; twin beds; near surf. cars. L. nr. pk.; gents only; ref. Lin. 1851.

GALT-AV., 901, 3D—TO RENT — FRONT room.

GARFIELD-AV., 350—TO RENT—LARGE light room; nicely furn., adjoining bath; modern; nr. park.

GARFIELD-AV., 620—TO RENT—FRT. ROOM; twin beds; 1 blk. n. of Add.; ½ blk to Broadway. $7.50.

GLENLAKE, 1415—TO RENT—LARGE AT tractive room, newly furnished, in private home; suitable for 1 or 2 gentlemen. Sheld. drake 4598.

GRACE, 719, 2D APT.—TO RENT—PLEAS rm., adj. bath; mod.; gent. pfd. Bailey.

GRACE-ST. 855, 2D—TO RENT—FRT. RM.; 1 blk. L and surf.; suit. 1 or 2.

GRACE-ST., 648, 2D—TO RENT—FUR. RM., bath adj.; priv. fam.; nr. lake; all transp.

TO RENT—ROOMS—NORTH.

GRACE-ST.—TO RENT—NICELY FURN frt. rm.; so. expos.; L. bus, 1 blk.; E. Broadway; Gentiles; private fam.; gentleman. Lake View 2757.

GRACE-ST., 806—TO RENT—ATTRACTIVE bachelor's living room; private bath, porch; L. bus, surface. Lake View 8078.

GRACE, 906, 3RD—TO RENT—MODERN room; good transportation; gentleman preferred; references.

GRACE-ST., 1039—TO RENT—COZY LIGHT front rm., bath; ex. trans.; 2 men, $6; 1 man, $4.50; references.

GRACE-ST., 835—TO RENT—SG. OR SUITE; stm. ht.; ft. rm., hot wat., conv. bath; reas.

GRACE-ST., 848, 2D—TO RENT—1 OR 2 bus. women, priv. fam., L. bus, surf.

GRANVILLE-AV., 1340—TO RENT—LARGE front rm., 1 or 2 bus. women; kitchen and laundry priv. Phone Sheidrake 879 after 6:30 p. m.

GREENLEAF-AV., 1328, 2D—TO RENT— Elegant furnished room, suitable 2; also single room; priv. fam.; good trans.; reas.

GREENVIEW, 4526—TO RENT—LG. LIGHT rm. h. w. heat; ex tran p. nr. Wilson-av.

GREENVIEW, 4406—TO RENT—NICE FUR. rm., priv. fam.; reas. Rav. 4482.

HAMPDEN-CT., 2762—TO RENT—LARGE comfortable room; priv. family; reasonable. Palmer 1097.

HAMPDEN-CT. — TO RENT—LIGHT MOD. rm., nr. Lincoln Pk., $6. Lincoln 6087.

HAMPDEN-CT., 2632, 2D—TO RENT—WELL fur. rm., private, for woman employed.

HAZEL-AV., 4620 — TO RENT—ROOMS with priv. bath, 2 rm. suites, running water, small kitchenette; suitable for 2. Rio Grande 1438.

HAZEL-AV., 4608, NR. WILSON—TO RENT —Frt. rm., stm. ht., conv. "L" and bus; $8; priv. home; refs. required. Edge. 1735.

HAZEL, 4423, 2D—TO RENT—PLEAS. RM. for 1 gent; priv. fam.; exc. trans.

HAZEL, 4535, 2D—TO RENT—MOD. WARM rm., 1 or 2, reas.; Wil. L. bus. Call Sun.; 1774.

HAZEL-AV., 4407, 2D—TO RENT—FRONT room; modern, mod.; priv. fam.

HERMITAGE-AV., N., 4600, 1ST APT.—To Rent—Nice sunny room with private family; rm. heat; surface, and N. W. trans. Phone Weil. 3719.

HOME, 1506, 1ST—TO RENT—EXTRA large rm., h. w. heat; married couple or 2 ladies emp.; kit. priv.; no other roomers. Ev. evenings or Sunday.

HOWARD-ST., 1316—WYNNE—TO RENT— Large, beautifully furn. room, adj. bath suitable 1 or 2, on lake. No other roomers.

HUDSON-AV., 3820, 2D—TO RENT—COR Belmont; ½ blk. w. Sheridan-rd.; front and side rm.; to couple emp.; $10 Buck 2940.

HURON, E. 238—TO RENT—LGE. FRONT room; walking dist. To Superior 5221.

IRVING PARK, 934, 1ST—TO RENT—SGL. and dbl. rms.; ½ blk. to Sher. L and surf.

JUNIOR-TER., 811—TO RENT—BEAUTIFUL modern bedroom in high class residence; 1 block from Clarendon beach; one gentleman who can appreciate and pay for real and permanent home need apply. Phone Wellington 737.

KENMORE, 4748, 3D—TO RENT—DESIRA ble light rms., 2 windows; Wil. X. gent.

KENSINGTON, 5351, 3D—TO RENT—FRT. RM. for business woman. Dr. Bond 2777.

KENMORE, 4027, 2D—TO RENT—ROOM, priv. home; gent. pref. Buckingham 2046.

KENMORE, 4746—TO RENT—LGE. PLEAS. frt. rm.; 2 gents; reas.; bus. Wilson exp.

KENMORE, 4028, 2D—TO RENT—ROOM, priv. fam.; gents.; $3.50 each. Well. 4254.

KENMORE, 4883, 2D — TO RENT—BEAUT. frt. rm., priv. fam.; home comforts.

KENMORE, 4229, 2D—TO RENT—LGE. PARlor rm., priv. fam.; reas. Rav. 2002.

KENMORE, 5030, 2D—TO RENT — RM., suit. 1 or 2; priv. fam. Sunnyside 8281 J.

KENMORE, 4869—TO RENT—LARGE RM., suitable for 2; kit. priv.; priv. fam.

KENMORE, 5047—TO RENT—SINGLE FUR. room; lge. clos.; $5. Edge. 1560.

KENMORE-AV., 4946, 2D — TO RENT—A cozy comfortable rm.; also double rm. adj. bath; priv. fam.; reas. Call eves. Rog. Pk. 1094.

KENMORE, 4118—TO RENT—VERY FINE furnished room.

KENMORE, 5616—TO RENT—L. OUTSIDE rm., priv. fam.; Bryn Mawr L.; $7. Edg. 6232.

KENMORE, 4802, 3D—TO RENT—FRONT marr. coup. or 2 ladies emp.; reas.

KENMORE, 4222, APT. 3—TO RENT— Pleasant front furn. room; good transp.

KEYSER-PL., 810—TO RENT—FURN. RM. adj. bath; near L. sta.; $6 wk. Call Sun. Ph. Edgewater 4959. HAYS.

LAKESIDE-PL., 834—TO RENT—RM. SUIT for 1 or 2; also single rm. $5 to $7. Edge. 8176. Hinton.

LAKESIDE-PL., 840—TO RENT—LRG. FRT. rm., suit. 2; also single; $6.50 to $11.

LAKESIDE, 900—TO RENT—PLEAS. FRT. rm.; suitable for 2; also single; $6.50 to $11.

LAKE VIEW, 1406—TO RENT—PLEASANT by lge. rm. sing. and dbl.; $5 up. Edge. 8805.

LAKE, 1908—TO RENT—2 UNFUR. rooms; good trans.; reas.

LA SALLE, 1732—TO RENT—ATTR. SUNNY homelike lge. rm., adj. bath, mod., st., elec. pub. Linc. Pk.; 10 min. loop; pri. am. reas.

LA SALLE, N., 1205—TO RENT—LRG. FRT. rm., 2-3, st., el., lav., $11; sing. r., $3.50.

LA SALLE ST., N., 1508, APT. J—TO RENT —Lge. front rm., suitable for 2.

LA SALLE, N., 1254—TO RENT—CLEAN, light, well furn. single room, steam, elec.

LA SALLE, N., 1522—TO RENT — NICE double room; water, elec., steam; nr. park.

LAWRENCE-AV., 1051 FLAT H—TO RENT —Newly furnished, large front room for couple; also single room; Wilson or Argyle exp.; reasonable.

LAWRENCE, 949, COR. SHERIDAN-RD.—To Rent—Lge. liv. rm.; bedrm., bath, piano; use of bus. Wilson exp. Tel. Sunnyside 6110.

LAWRENCE-AV., 4743 — TO RENT — Dandy frt. rm., for lady emp.; priv. fam. No children. Ph. mornings, Rav. 2106.

LAWRENCE, 1056—TO RENT—LGE. RMS. suitable for 2 emp.; stm. ht.; $9 up.

LAWRENCE-AV., 1059, 3D—TO RENT— Room; private fam. ex-client trans.

LAWRENCE, 819, 2D—TO RENT—BEAU. frt. rm., bath adj.; ref.; $8; dbl., $10.

LAWRENCE-AV., 1040, APT. 8—TO RENT —Lge. lgt. rm.; st. elec.

LELAND, 932—TO RENT—LARGE, WELL furn. rm.; Wilson exp.; gents.; reas. Edge. 3162.

LELAND, 1105—TO RENT—CHOICE ROOM ideal home and location; parlor, piano, and kitchen privileges if desired.

LELAND-AV., 824, 3D—TO RENT—LARGE front room for 2; kitchen priv.; also 1 man front room; reas.; Wilson L. Edgew. 2643.

LELAND, 4958, 3D—TO RENT—1 OR 2 clean lt. fur. rms., to 1 or 2 musicians desiring piano.

LELAND-AV., 1315, 3D—TO RENT—FRT. RM. suit for 2; cozy, comfortable; priv. fam.; gentlemen; $8 and $10; 1 blk. Sheridan L. bus. Phone Sunnyside 2758.

LELAND, 1012, 2D COR. SHERIDAN—To Rent—Nicely fur. outside rm.; Wil. ex. bus.

LELAND, 803 3D—TO RENT—NICELY FUR. rm., adj. bath; conv. trans.

LELAND, 1040—TO RENT—DESIR. SGLE. rms.; Wil. exp. bus. Sun. 5126.

LELAND-AV.—TO RENT—LGE. COMF. RM. priv. fam.; nr. L. bus; gent. Edge. 8769.

LINCOLN-AV., 4232—TO RENT—SINGLE rm. for gent, in priv. family.

LINCOLN-AV., 3827, 3D—TO RENT—AT tractive room; no other roomers; reas.

LOYOLA-AV., 1121, 2D—TO RENT—NICE ly furnished room; priv. lav.; blk. to lake and "L." Rogers Park 7743.

MAGNOLIA, 4510, 2D—TO RENT—BEDRM. priv. fam.; suit. for 2 gents or married couple empl.; piano. Sunny. 9487.

MAGNOLIA, 4500, 2D—TO RENT—FURN. frt. 2 rm. suite, suit. 3 emp.; sing. beds, st. heat; elec. light; book s.; ex. ht.; home priv.

MAGNOLIA-AV., 4505, 2D—TO RENT—AT tractive rm.; priv. family; no children; one exp. gentleman; reas. Ravenswood 822.

MAGNOLIA-AV., 4708, 3D—TO RENT— Outside rm. 1 or 2; home priv. Call Sunday, or after 7 evgs.

MAGNOLIA, 4550, 2D B—TO RENT—RM. cor. Magnolia and Wilson-av.

MAGNOLIA, 4558, 2D—TO RENT — Clean, lgt. outside rm.; Wilson.

MAGNOLIA, 4535, 2D—TO RENT—LARGE front suit. 1 or 2; nr. Wilson-av.

MAGNOLIA-AV., 4520—TO RENT—ROOM; ht. and cold. rng. water; Wilson exp.

MAGNOLIA, 5452 — TO RENT—1 OR 2 rms., priv. bath, refs., gents. Sunny. 8572 J

MAGNOLIA-AV., 4701, 2D APT.—TO RENT —Newly furn. room; gent. Edge. 8805.

MAGNOLIA, 4512, 2D—TO RENT—NICE frt. rm.; gentleman. Sunnyside 9198.

MAGNOLIA-AV., 4701, 3RD—TO RENT— Mod. lgt. rm. Wil. L. bus. Call Sun.

MAGNOLIA, 4823, 2D — TO RENT—LGE. light, clean, well furn. outside room.

MAGNOLIA, 4706, 1ST—TO RENT—NICE lge. front room; suit 2 gents; ref.

MALDEN-ST., 4453, 3D—TO RENT—AT tract. frt. rm. for 1 or 2 gents; priv. fam. Wilson exp.; surf.; reas. Sunny. 3453.

MALDEN-ST., 4628—TO RENT—2 NICE ly furn. out. rms.; Wilson "L" and bus; gents or bus couple.

MALDEN, 4638, 2D—TO RENT—LGE. WELL furn. rm.; bus. women or gents; Wil. L bus.

MALDEN-ST., 4736 — TO RENT—ROOM, nicely furn. front; Wilson "L," 1st fl.

MALDEN-ST., 4755, 3D—TO RENT—1 RM. priv. fam., $8. Sunnyside 2987.

MARGATE-TERR., 944, 1ST APT. COR. Sheridan-rd.—To Rent—Elegant frt. fr. rm., twin beds; also lg. rm., adj. shwr.; Argyle ex. bus.

MARGATE-TERR., 939, 1ST—TO RENT— Beautifully furn. rm. with adjoining bath; suit for 2; ex. trans.

MARGATE-TER., 930, 2D—TO RENT—BEAU. furn. rm. for 1 or 2; con. bath; Arg. exp.; Clean furn. rm.; Wilson exp. bus; $5.

TO RENT—ROOMS—NORTH.

MELROSE-ST., 664, 3D—TO RENT—BRIGHT room; stm.; elec. light; reas.

MELROSE, 547, 3D—TO RENT—ATTRACtive rm., priv. fam.; reas. L. View 7254.

MICHIGAN-AV., NORTH, NR. DRAKE HOtel—To Rent—Large, nicely furn. frt. rm., with priv bath, for 1 or 2 gents. Superior 4238.

MONTROSE-AV., 1320, 1ST APT.—TO RENT —Modern room, all conveniences; good transportation; $8; gent. Call Sunday or phone 7982 Edgewater. BENNET.

MONTROSE-AV., 847 — TO RENT—BEAU. furn. lge. rm., nr. lake; conv. to L. bus, Broadway car. Graceland 3118.

MONTROSE, 1144, 1ST — TO RENT—LGE. front room, suit. 1 or 2 gents. Evenings and Sundays. Ph. Sunnyside 3153 J.

MONTROSE, 1264, 2D—TO RENT—RM.; priv. fam.; stm. ht.; adj. bath; Wils. L. bus. SCHILLER.

MONTROSE, 757—TO RENT—LG. FT. RM. priv.; young lady; gd. transp.; reas.

MORSE-AV., 1441, 3D—TO RENT—OUTSIDE rm. mod., priv.; Morse L. Call eve., Rog. Pk. 1094.

NEWPORT, 903, 3D—TO RENT—MOD. 2 fl. r., cpl. or sgl., kit. op., piano; Wil. L.; bus. SCHILLER.

NORTH-AV. W., 135, APT. C—TO RENT— Frt. rm., 2 closets, stm. elec., mod.; priv. fam.; $5. Call Sun. or eves. Diversey 3714.

OAK ST., 1270—TO RENT—ROOM WITH running water and shower bath. Sup. 3961.

OAKDALE-AV., 507—TO RENT—2 LARGE adjoining frt. rms., suitable for 2 men or marr. couple; no other roomers.

OAKDALE, 820, 2D—TO RENT—FURN. RM., mod. home, good trans.; gent. pref.

OAKDALE-AV., 629, 2D—TO RENT—BEAUtiful front rm., suit. 1 or 2 gents, reas.

OAKDALE-AV., 633, 1ST—TO RENT— Lge. frt. suite; nr. surf. Lake View 301.

OAKLEY-AV., N., 3311—TO RENT—LARGE front rooms; private family. Wellington 1774.

PAULINA, N., 6220, 2D—TO RENT—FINE large front room and adj. bedroom; priv. fam.; 1 blk. to st. car; convenient to "L" and stm. roads; 1 or 2 gentlemen.

PINE GROVE, 2819—TO RENT—BEAU. FT. rm. and alcove; r. w.; real home; 1 blk. w. of Sheridan-rd.

PINE GROVE—TO RENT—LGE. RM., H. W. H. exc. trans.; reas. Wellington 3451.

PINE GROVE, 3917, 2D—TO RENT—WELL furn. rm., nr. all transp.; $8.

PINE GROVE, 3752—TO RENT—CHEERful outside single rm., adj. bath; $8.

RACINE, N. 4531 2D — TO RENT—NICE ly furn. rm., priv. fam., gents; ref. Edge. water 107; Sunday and evenings.

RACINE, 4411—TO RENT—DES. FRT. RM. also cozy sgle. frt. rm. Edge. 6778.

RACINE-AV., N., 4503, 1ST—TO RENT — Front room; private family.

RACINE, N., 4620—TO RENT—LARGE FRT new furn. rms. Sgle. rm. Wilson Exp.

RACINE, N., 4706, 1ST APT.—TO RENT— Large frt. frt. room; 2 gents; meals op.

RACINE, N., 4618—TO RENT—VERY DES. sing. and dble. rms.; $7 and $8 up; gents.

RACINE, 4455—TO RENT—PLEAS. ROOM: pri. fam.; 1 or 2 bus. girls. Sunny. 2440.

RACINE-AV. N., 4644, 2D — TO RENT — Rm., suit, private family. Edgewater 5983.

ROGERS-ST., 3174, 1E—TO RENT—LGE. room, adj. bath; priv. fam.; gent. or couple no children; bus. surf., Wil. exp. Well. 4823.

ROKEBY-ST., 3957, COR. IRVING PARK bivd., 2d—To Rent—Outside room, twin beds, suit. for 2 men; private family.

ROKEBY, 3740, 2D—TO RENT—LGE. FRT. rm., priv. fam.; L. bus, surf. Grace. 8924.

ROSCOE-ST., N., 718—TO RENT—CLEAN and pleas. rms., sgle. and dbl. PATERSON

ROSLYN-PL., 433—TO RENT—SINGLE RM. priv. bath; stm. ht.; elec. light.

ROSEDALE, 1339, 1ST FL.—TO RENT — Large rm., 1-2 gents; private family; modern conv.; 10 min. Thorndale L. Sunnyside 4953.

SCHILLER-ST., N., 30, 1ST—TO RENT—SEVeral most desirable single, double rooms; all modern conveniences; for home, business, student; excellent location. UBER.

SCHILLER, W., 93—TO RENT—LGE. FR. and back parlors; elec.; r. w.; $10, $7.

SEDGWICK, N., 2134—TO RENT—BRIGHT stm. htd., suit. couple; ph., bath; nr. park.

SHEFFIELD, 3842, 2D—TO RENT—3 CONN. frt. rms., newly dec.; $30. Sheridan exp., bus, surface; kit. privileges; priv. fam.

SHEFFIELD-AV., 3625, 2D APT.—TO RENT —Furnished room. Phone Well. 1284; north side. Donald Cole.

SHERIDAN-RD., 4825-27—

THE LAFAYETTE APTS.

Beautifully furnished warm and cheerful rms., and baths; elevator, lights, hot water, elec. reception rm.; ideal loc.; reas. rates; low rent now and be happy all winter; also 5 rm. unfurn. apts.

SHERIDAN, 5055, The James

Large, light rm., newly furn., adj. bath; also single room; breakfast opt.; ref. req.

SHERIDAN, 4037, THE SHERCOMBE—To Rent—Lge. light rooms; run. water; Murphy beds; priv. phone, bath and porch; Sher. ex. L., bus; $9-$14 week. 4220.

SHERIDAN, 4923, THE MARGATE — TO Rent—Lge. liv. rm., twin beds; priv. bath; phones; sgl. rm. with bath; $28-$30. 2840.

SHERIDAN-RD., 4444, 2D—TO RENT—LGE. beaut. frt. rm.; 2 meals; small family; real southern hospitality.

SHERIDAN, 3040—TO RENT—LARGE FRT. room; Argyle L; 1 or 2 persons. Sunnyside 448. WYNE or see janitor.

SHERIDAN-RD., 4070—LIVINGTON — TO Rent—Attractive, comfortable front room, twin beds; running water; conv. Sher. X, bus; $8. Graceland 4430 — TO REN—RMS. FOR sheridan road, new home and garage; worry will exp. bus, beh.; rates $5 up. Edge. 8176. Hinton.

LAKESIDE-PL., 840—TO RENT—LRG. FRT. rm., suit. 2; also single; $6.50 to $11.

LAKESIDE, 900—TO RENT—PLEAS. FRT. rm.; suitable for 2; also single; $6.50 to $11.

LAKE VIEW, 1406—TO RENT—PLEASANT by lge. rm. sing. and dbl.; $5 up. Edge. 8805.

LAKE, 1908—TO RENT—2 UNFUR. rooms; good trans.; reas.

LA SALLE, 1732—TO RENT—ATTR. SUNNY homelike lge. rm., adj. bath, mod., st., elec. pub. Linc. Pk.; 10 min. loop; pri. am. reas.

LA SALLE, N., 1205—TO RENT—LRG. FRT. rm., 2-3, st., el., lav., $11; sing. r., $3.50.

LA SALLE ST., N., 1508, APT. J—TO RENT —Lge. front rm., suitable for 2.

LA SALLE, N., 1254—TO RENT—CLEAN, light, well furn. single room, steam, elec.

LA SALLE, N., 1522—TO RENT — NICE double room; water, elec., steam; nr. park.

LAWRENCE-AV., 1051 FLAT H—TO RENT —Newly furnished, large front room for couple; also single room; Wilson or Argyle exp.; reasonable.

LAWRENCE, 949, COR. SHERIDAN-RD.—To Rent—Lge. liv. rm.; bedrm., bath, piano; use of bus. Wilson exp. Tel. Sunnyside 6110.

LAWRENCE-AV., 4743 — TO RENT — Dandy frt. rm., for lady emp.; priv. fam. No children. Ph. mornings, Rav. 2106.

LAWRENCE, 1056—TO RENT—LGE. RMS. suitable for 2 emp.; stm. ht.; $9 up.

LAWRENCE-AV., 1059, 3D—TO RENT— Room; private fam. ex-client trans.

LAWRENCE, 819, 2D—TO RENT—BEAU. frt. rm., bath adj.; ref.; $8; dbl., $10.

LAWRENCE-AV., 1040, APT. 8—TO RENT —Lge. lgt. rm.; st. elec.

LELAND, 932—TO RENT—LARGE, WELL furn. rm.; Wilson exp.; gents.; reas. Edge. 3162.

LELAND, 1105—TO RENT—CHOICE ROOM ideal home and location; parlor, piano, and kitchen privileges if desired.

LELAND-AV., 824, 3D—TO RENT—LARGE front room for 2; kitchen priv.; also 1 man front room; reas.; Wilson L. Edgew. 2643.

LELAND, 4958, 3D—TO RENT—1 OR 2 clean lt. fur. rms., to 1 or 2 musicians desiring piano.

LELAND-AV., 1315, 3D—TO RENT—FRT. RM. suit for 2; cozy, comfortable; priv. fam.; gentlemen; $8 and $10; 1 blk. Sheridan L. bus. Phone Sunnyside 2758.

LELAND, 1012, 2D COR. SHERIDAN—To Rent—Nicely fur. outside rm.; Wil. ex. bus.

LELAND, 803 3D—TO RENT—NICELY FUR. rm., adj. bath; conv. trans.

LELAND, 1040—TO RENT—DESIR. SGLE. rms.; Wil. exp. bus. Sun. 5126.

LELAND-AV.—TO RENT—LGE. COMF. RM. priv. fam.; nr. L. bus; gent. Edge. 8769.

LINCOLN-AV., 4232—TO RENT—SINGLE rm. for gent. in priv. family.

LINCOLN-AV., 3827, 3D—TO RENT—AT tractive room; no other roomers; reas.

LOYOLA-AV., 1121, 2D—TO RENT—NICE ly furnished room; priv. lav.; blk. to lake and "L." Rogers Park 7743.

MAGNOLIA, 4510, 2D—TO RENT—BEDRM. priv. fam.; suit. for 2 gents or married couple empl.; piano. Sunny. 9487.

MAGNOLIA, 4500, 2D—TO RENT—FURN. frt. 2 rm. suite, suit. 3 emp.; sing. beds, st. heat; elec. light; book s.; ex. ht.; home priv.

MAGNOLIA-AV., 4505, 2D—TO RENT—AT tractive rm.; priv. family; no children; one exp. gentleman; reas. Ravenswood 822.

MAGNOLIA-AV., 4708, 3D—TO RENT— Outside rm. 1 or 2; home priv. Call Sunday, or after 7 evgs.

MAGNOLIA, 4550, 2D B—TO RENT—RM. cor. Magnolia and Wilson-av.

MAGNOLIA, 4558, 2D—TO RENT — Clean, lgt. outside rm.; Wilson.

MAGNOLIA, 4535, 2D—TO RENT—LARGE front suit. 1 or 2; nr. Wilson-av.

MAGNOLIA-AV., 4520—TO RENT—ROOM; ht. and cold. rng. water; Wilson exp.

MAGNOLIA, 5452 — TO RENT—1 OR 2 rms., priv. bath, refs., gents. Sunny. 8572 J

MAGNOLIA-AV., 4701, 2D APT.—TO RENT —Newly furn. room; gent. Edge. 8805.

MAGNOLIA, 4512, 2D—TO RENT—NICE frt. rm.; gentleman. Sunnyside 9198.

MAGNOLIA-AV., 4701, 3RD—TO RENT— Mod. lgt. rm. Wil. L. bus. Call Sun.

MAGNOLIA, 4823, 2D — TO RENT—LGE. light, clean, well furn. outside room.

MAGNOLIA, 4706, 1ST—TO RENT—NICE lge. front room; suit 2 gents; ref.

MALDEN-ST., 4453, 3D—TO RENT—AT tract. frt. rm. for 1 or 2 gents; priv. fam. Wilson exp.; surf.; reas. Sunny. 3453.

MALDEN

KEEPING ROOMS.
side.

—TO RENT—2 OR 3
e. 3179 J.

RENT—FURN. HSKPG.
3530. Edgr. 2201.

538, NR. LINC. PK.—
st. el., piano, range.

RENT—3 RM. SUITE.

RENT—COZY RM.
T.; walking distance.

RENT—1, 2 OR 3
distance.; clean; walking dist.

010. 3D—TO RENT—
pt., real kit. mod.

O RENT—TWO NICE
transp., 1 blk. Wilson

RENT—3 HSKPG.
aceland 1166.

SUITE. PRIVATE
am. electric.

—TO RENT—LARGE
water, electric; $12.

RENT—NOW READY.
extra bed; flat, gas,

RENT—BEAU. FURN.
n. par., priv. baths.
bus. Wilson.

3 ATTRACT. CONV
other rooms. Conv
k. Graceland 284.

RENT—ROOM BY GENTLE-
ble; walking dist. Business
Write A. E. Halm, Grand Junction,

RENT—FURNISHED ROOM,
ung traveling man, near 53d or 63d I. C.
ome family; state particulars. Address O

RENT—TO RENT—BY EMPL. MARR.
3 mod. furn. rms., pri. kitchen,
apt. with marr. couple; furnish
n-room. Address P O 179, Tribune.

RENT—TO RENT—ROOM WITH SMALL
am. with good environment by young
8 bed. pref.; $4; write fully; stating no.
c. etc. Address N 153, Tribune.

RENT—TO RENT—BY A REFINED, MID-
gentleman, agreeable room with
family on South Side. Address
166 Tribune.

RENT—TO RENT — FURN. ROOMS.
and daughter emp.; kitch. 2 rm. apt.
suite; kitch. priv. bath; I. C. exp.
5th "L." Address M 229, Tribune.

RENT—TO RENT—YOUNG MAN DE-
furnished room with small private
Side; rate and conveniences.
N 544, Tribune.

RENT—TO RENT—RM. WITH BATH OR
bath, east of Paulina, nr. Jackson;
bus man; elec. bus. lights
before 12 Sunday.

RENT—TO RENT—1 AND 2
bath; with exp.

RENT—TO RENT—COZY
e, running water; 3d
ov.; Thorndale sta.

RENT—TO RENT—3
1ST—TO RENT—COMF.
at. Murphy bed; rea.

NG PK.—TO RENT—
modern 5 room
ts; refs. Dorch. 6396.

RENT—TO RENT—UP
n., el. Linc. 5670.

FRM. RM., FURN
2 bus., girls or
Edg. Ln. sta., bus.

TCHENETTE, FUR-
rd, elec. range, fire-
20 or well. 2434.

SUN PARL. AND
d grand piano; kit.
e per wk.
per sleep. pch., hot
$30 per month.
oyed. Ph. Midway

FURN.; $70; UN-
with kitch. Apply
Ph. Juniper 8157.

RENT—NEWLY
kitch., 2 people
od trans. Kedzie

DZIE—TO RENT—
m., hot water, gas
3 RM.

RENT—CLEAN
; 2 rms. and 3
Ph. West 639.

RENT—BEDROOM
and elec. light
RENT—TO RENT—
for 2; kitchen
KRIER.

ROOMS AND
heated; 2 rms.
or marr. cpl. with

RENT—LG., CL.
ms. or mar. cpl.
252.

T—2 R. SUITE;
ge, el. lt.
RENT—3 ROOM
s.; near Robey.

RENT—2 DE-
ed, for marr. cpl.

—2 RMS. FOR
water, wood fur-
FASH.-BLVD.—
light; hskpg.

LARGE RMS.
stove heat; $9.

T—LARGE
er.

RENT—TO RENT—
ge, running water; 3d
ov.; Thorndale sta.

1ST—TO RENT—3
er. Wilson ele.

RENT—TO RENT—COMF.
at. Murphy bed; rea.

NG PK.—TO RENT—
modern 5 room
ts; refs. Dorch. 6396.

RENT—TO RENT—UP
n., el. Linc. 5670.

FRM. RM., FURN
2 bus., girls or
Edg. Ln. sta., bus.

TCHENETTE, FUR-
rd, elec. range, fire-
20 or well. 2434.

SUN PARL. AND
d grand piano; kit.
e per wk.
per sleep. pch., hot
$30 per month.
oyed. Ph. Midway

FURN.; $70; UN-
with kitch. Apply
Ph. Juniper 8157.

RENT—NEWLY
kitch., 2 people
od trans. Kedzie

DZIE—TO RENT—
m., hot water, gas
3 RM.

RENT—CLEAN
; 2 rms. and 3
Ph. West 639.

RENT—BEDROOM
and elec. light
RENT—TO RENT—
for 2; kitchen
KRIER.

ROOMS AND
heated; 2 rms.
or marr. cpl. with

RENT—LG., CL.
ms. or mar. cpl.
252.

T—2 R. SUITE;
ge, el. lt.
RENT—3 ROOM
s.; near Robey.

RENT—2 DE-
ed, for marr. cpl.

—2 RMS. FOR
water, wood fur-
FASH.-BLVD.—
light; hskpg.

LARGE RMS.
stove heat; $9.

T—LARGE
er.

WANTED—TO RENT—ROOMS.

WANTED—TO RENT—ROOM; REFINED
young business man accustomed to home en-
vironment wants very much to procure room
suitable for study purposes in strictly pri-
vate family near lake; preferably near Sheri-
dan or Wilson "L"; must be reas.; state part.
Address O 412, Tribune.

WANTED — TO RENT—FURNISHED ROOM
by a refined and financial gentleman of 38,
wife, with congenial private family. North
Shore locality preferred; will investi-
gate those seeming most favorable; not over
$6 per week; ref. ex. Address O 585,
Tribune.

WANTED—TO RENT—NICELY FURNISHED
room with connecting bath, also breakfast,
by bachelor business man in refined small
private family; no other roomers; North Side;
full particulars in first letter. Address
O 586, Tribune.

WANTED—TO RENT—BUSINESS MAN DE-
sires 2 or 3 rooms on North Side for meals
and himself; private family preferred;
full particulars. Address T D 217,
Tribune.

WANTED — TO RENT — GENTLEMAN
wishes to locate permanently on or before
Oct. 1; south of Cottage Grove, between Argyle
and Irving Park; strictly private; state terms.
Address O 305, Tribune.

WANTED—TO RENT—ROOM BY GENTLE-
man; reasonable, with Spanish speaking
family. Write A. E. Halm, Grand Junction,
Colo.

WANTED—TO RENT—FURNISHED ROOM,
for young traveling man, near 53d or 63d I. C.
Home family; state particulars. Address O
306, Tribune.

WANTED—TO RENT—BY EMPL. MARR.
couple, 2 mod. furn. rms., pri. kitchen,
with apt. with marr. couple; furnish
bedroom. Address P O 179, Tribune.

WANTED—TO RENT—ROOM WITH SMALL
family with good environment by young
man; $4 bed; $4; write fully; stating no.
etc. Address N 153, Tribune.

WANTED—TO RENT—BY A REFINED, MID-
dle aged gentleman, agreeable room with
home family on South Side. Address
N 166, Tribune.

WANTED — TO RENT — FURN. ROOMS;
mother and daughter emp.; kitch. 2 rm. apt.
or suite; kitch. priv. bath; I. C. exp.
5th "L." Address M 229, Tribune.

WANTED—TO RENT—YOUNG MAN DE-
sires furnished room with small private
family. 3 beds; will pay $22 week
for nice room. Address N 544, Tribune.

WANTED—TO RENT—RM. WITH BATH OR
bath, east of Paulina, nr. Jackson;
bus man; elec. bus. lights
before 12 Sunday.

WANTED—TO RENT—1 AND 2
bath; with exp.

WANTED—TO RENT—COZY
e, running water; 3d
ov.; Thorndale sta.

1ST—TO RENT—3
er. Wilson ele.

RENT—TO RENT—COMF.
at. Murphy bed; rea.

NG PK.—TO RENT—
modern 5 room
ts; refs. Dorch. 6396.

RENT—TO RENT—UP
n., el. Linc. 5670.

FRM. RM., FURN
2 bus., girls or
Edg. Ln. sta., bus.

TCHENETTE, FUR-
rd, elec. range, fire-
20 or well. 2434.

SUN PARL. AND
d grand piano; kit.
e per wk.
per sleep. pch., hot
$30 per month.
oyed. Ph. Midway

FURN.; $70; UN-
with kitch. Apply
Ph. Juniper 8157.

RENT—NEWLY
kitch., 2 people
od trans. Kedzie

DZIE—TO RENT—
m., hot water, gas
3 RM.

RENT—CLEAN
; 2 rms. and 3
Ph. West 639.

RENT—BEDROOM
and elec. light
RENT—TO RENT—
for 2; kitchen
KRIER.

ROOMS AND
heated; 2 rms.
or marr. cpl. with

RENT—LG., CL.
ms. or mar. cpl.
252.

T—2 R. SUITE;
ge, el. lt.
RENT—3 ROOM
s.; near Robey.

RENT—2 DE-
ed, for marr. cpl.

—2 RMS. FOR
water, wood fur-
FASH.-BLVD.—
light; hskpg.

LARGE RMS.
stove heat; $9.

T—LARGE
er.

BOARD AND LODGING—SOUTH.

ASKSTONE, 5714 — SINGLE ROOMS
and suites with board; delightful location.
ne 12 min. to loop.

ERTON—AV., 5715. 3D—LARGE ROOM,
st 2; home cooking; good trans.; $10.

LMET, 4625. — REAL HOME;
e front rm., exc. board; trans.

LMET, 5613, APT. 2—BD. AND RM.;
ace; trans.

lmette 1946. — 1 or 2 men; nr. U. of C.

ST-SIXTH-PL., E., 438, THE COLBY—
d warm, sunny rms.; exc. table.; trans.

RWOOD, 4402. 3D-ROOM WITH
m.; board; I. C. L. sta.

MER, 5854—ROOM, BOARD AND GEN.
for elderly people. Good convalescents in
ple home. Midway 7119.

NA, 5819 — FRONT ROOMS, REA-
ble for 3 or 4; with board; 10 ea. 3d.;
ble; clean; walking dist.

BOARD AND LODGING—NORTH.

ELA-TER., 631—LGE. FRONT R.; RUN.
water; exc. trans.; home ckg.; house.

RMITAGE AV., 4602—LGE. FRT. RM.;
good meals; exc. trans. Sunnyside 8772.

RONORE-AV., 4727 — DOUBLE ROOM
GARAGE; two meals; Wilson car, bus.

RRAGANSETT, 2340, NR. LINC. PK.—LGE.
sl. rm., twin beds; other rms.; home
ate; piano; mrr. cpls. or gents. Line. 5377.

ERGREEN-AV., 2726, 3D—RMS. AND BD.
suite, for two; pri. fam. Line. 1698.

ERLIN, 915, THE GRACELAND—SUITE
and bath; single; table; home sur-
ings. Graceland 602.

ERN, N., 1250—LGE. FRT. RM. MOD.;
Division. State car line.

ERN, 1731—LARGE ROOM AND
board for 2; good table; private family; ex-
Ph. Seeley 7531.

ERTON—AV., 415—TO RENT—
with board; st. ht. and h.
surf. Garfield Pk., nr. L.

SEVENTH-CT., 3319, 2D—BOARD AND
desires 2 girl boarders, sisters or
after 5 p. m.

SHAW-ST. 3312, 2D—BOARD AND
in priv. fam.; nr. Sears-Roebuck.
ing trans.; reas. Kedzie 7693-J.

SOUTH PARK-AV., 3421 — BOARD AND
Room; reas. Kedzie 7693-J.

ST GARFIELD PARK, PRIVATE, $10
week. Kedzie 1009.

VE MOTHER'S CARE TO CHILD
3 to 5 yrs. Ph. West 1832.

BOARD AND LODGING—SUBURBAN.

VE GOOD HOME TO GIRL, 14 TO
yrs. as companion to girl. Park Ridge

BOARD AND LODGING—COUNTRY.

MEDICAL NURSING, 20 YEARS' EXPE-
rience; care for feeble minded or crip-
pled children in country home on farm;
Miss Jacobs, R. F. D. 3, Box 81, Plain-
field, Ill.

WANTED—LIMITED NUMBER SEMI-INVA-
lids by the week; beautiful country place
on Lake Michigan; magnesian water. Phone or write
Lakeland Lodge, Lowell, Ind.

HOTELS.

HOTEL MELBOURNE,
4548 N. RACINE-AV. & S. S. 5000.
ONE BLOCK FROM WILSON L. 5000
ROOMS with bath. Miami Cafe Service.
LEXINGTON HOTEL, MICHIGAN-AV. AT
Lake—400 rooms. Absolutely fireproof;
some suites with bath for permanents;
the finest in Chicago for the money; $35 per
week will pay you to investigate this.

HOTEL MAEBORNE
53d and Lake Park-av., under new man-
agement; redecorated; ½ blk. from I. C. 10
minutes to loop. Always by week, $7 and
up; 2 room suite with bath, $16.

HOTEL LA STRAIN,
3535 Ellis-av., cozy steam heated electric
lighted rms., single or en suite, $1-$1.50 day up;
$5-$10 wk. up; all outside rms.; attra.
winter rates; I. C. surface lines 1 blk. 10
min. loop. O'Donnell, Mgr. Doug. 7100.

HOTEL LA STRAIN,
3535 Ellis-av., cozy steam heated electric
lighted rms., $1-$1.50 day up; $5-$10 wk. up;
attrac. winter rates; I.C., surface lines 1 blk.
10 min. loop. J. O'Donnell, Mgr. Doug. 7100.

HOLLAND HOTEL,
53d and Lake Park-av., under new man-
agement; redecorated; ½ blk. from I. C. 10
minutes to loop. Always by week, $7 and
up; 2 room suite with bath, $16.

SOUTH SHORE HOTEL,
1454 Hyde Park-blvd.
Phone Kenwood 2261.
THE HOMIEST HOTEL IN CHICAGO.

DIVERSEY APT. HOTEL,
430 Diversey-pkwy., 2-rm. kitchenette apts.,
maid service, elec. gas, ice and linen incl.
$115. Lake View 8210.

YOU'LL LIKE WEAVER'S HOTEL—COZY,
modern; 4 rms. N.W.L. 1016 Wils. Elc. 2464.

HOTELS.

THE MONTEREY
CLARENDON-AV.
AT JUNIOR-TERR.
4300 CLARENDON-AV.

THE SUPERIOR APARTMENT HOTEL.

APARTMENTS OF ANY DESIRED
SIZE AND ARRANGEMENT, COM-
PLETE IN EVERY DETAIL FOR
IMMEDIATE OCCUPANCY OR FOR
FALL LEASING.

THE MONTEREY HAS SET A NEW
STANDARD OF CHARACTER SERVICE
AND EQUIPMENT IN RESIDENTIAL
HOTELS.

UNDER THE RESIDENT MANAGEMENT OF
HAROLD H. GRISWOLD,
TELEPHONE LAKE VIEW 8026.

H. O. STONE & CO., AGENTS,
111 W. WASHINGTON-ST.
4600 BROADWAY.
MAIN 1865. EDGEWATER 1700.

Hotel Del Prado
ON THE MIDWAY.

BATHING BEACHES, GOLF
AND TENNIS GROUNDS
ARE BUT A FEW MINUTES'
WALK FROM THE HOTEL.
Dinner dances on Wednes-
day, concert and movies Sun-
day.
Special table d'hote dinner,
6 to 8 o'clock, $1.50.
Fifteen minutes' express
service to the city.

Phone Hyde Park 2410.
R. L. LANGFORD.

Hotel
New Southern
W. H. DELANEY, MGR.
MICHIGAN-BLVD. AT 18TH

Our patrons enjoy the privacy and conven-
ience of this most modern hotel.
Five minutes' walk to the loop.
And yet away from the noise.
FIREPROOF—300 ROOMS.
RATES FOR PERMANENT GUESTS.
$10.50-$14 PER WEEK
Phone Calumet 2710 for reservations.

BLACKWOOD HOTEL
Homelike—For Discriminating People.
NORTH SHORE—ON THE LAKE.
CLARENDON
These 1, 2, and 3 room suites, with kitchen-
ettes, include complete maid service, ice,
gas, light, and linens. They are furn. in the
best taste possible. With a view overlooking
the lake, you will find here an inviting place
to live permanently if you so desire. $100
up. Conv. to Wilson L. Broadway surf, and
Sheridan bus. Phone Edgewater 8600.

THE STANLEIGH,
SHERIDAN-RD. AND PRATT-BLVD.
THE HOME OF COMFORT AND CONVEN-
IENCES, LOCATED IN ROGERS PARK,
NEAR THE LAKE; EXCEPTIONAL RES-
IDENTIAL FACILITIES; ATTRACTIVE
LOBBY, ALSO BARBER SHOP AND DANC-
ING; BEAUTIFUL KITCHENETTE APTS.,
FURNISHED COMPLETE, WITH MAID
SERVICE. ALSO BACHELORS' ROOMS
WITH BATH; REASONABLE RATES. PH.
ROGERS PARK 7010.

Drexel Arms
FINEST BOULEVARD LOCATION.
Large, attractive rooms with private bath.
ONE PERSON .....$2.50 PER DAY
TWO PEOPLE .....$3.50 TO $4 A DAY
SPECIAL WEEKLY RATES. $14 TO $25 A DAY
Every modern convenience; 15 min. from
center; Cottage Grove cars to door; elev.
CAFE TO REST. MODERATE PRICES.
DREXEL AND OAKWOOD-BLVDS.

HOTEL BIRCHMONT,
Fargo and Greenview-avs.
PHONE ROGERS PARK 800.
A residential hotel, 1 block from Jarvis-av.
station; lake and beaches.
Excellent table, dancing, entertainment;
children.
Rates include meals, suite with bath; maid
service, $30 per week and up for single,
$30 per week and up for two persons; 2 to
room suites with special rates for large
families.

BILTMORE
FOR REFINED PEOPLE
NEW MARSHALL FIELD FURNISHED
KITCHENETTE APARTMENTS, 2 BEDS,
maid, ice, elec., gas, linen, laundry, window
washing, elevator service, included in
MODERATE RENTALS. INSPECTION
INVITED.
4160 DREXEL-BLVD., NEAR THE LAKE.
14 MIN. "L" AND I. C. EXP.

Hotel Metropole
Michigan-blvd. at 23d-st.
Situated on Chicago's finest boulevard. 10
minutes' ride from business center by elevat-
ed and 3 surface lines; all within 2 blocks.
Attractively furnished rooms with bath, $2;
2 room suites with bath, $5. Permanent
rates upon request.
Unexcelled restaurant and service. Table
d'hote dinner, $1.25.
Phone Victory 3400.

Park View Hotel
Corner Drexel-blvd. and 44th
Residential and transient; splendid trans-
portation; attractive weekly or monthly rates;
moderate prices in cafe. Garage in connec-
tion. Courteous attention.
PHONE KENWOOD 9000.

Dorchester Apt. Hotel
HYDE PARK-BLVD. AT DORCHESTER.
2, 3, and 4 room kitchenette apartments,
completely furnished and equipped for house-
keeping; 3 rooms available now; 2 and 4
rooms available Nov. 1; 10 min. I. C. exp.
serv. to loop.
S. W. MIES, Mgr. Dorch. 9100.

Sheridan Plaza
Sheridan-rd. at Wilson.
Sunnyside 6701.
GEORGE F. ADAMS,
Resident Manager.

Sherburne Beach Apts.,
6259 Sheridan, cor. Rosemont.
"SELECT, EXCLUSIVE, ELEGANT."
3 to 6 room suites, breakfast room, kitch-
en, and 1, 2, or 3 bedrms., double or twin
beds.
ON THE SHORES OF LAKE MICHIGAN.
Tel. Sheidrake 3700.

Seville Apartment Hotel
4144 SHERIDAN-RD.
PHONE LAKE VIEW 9000.
ONE AND TWO ROOM KITCHENETTE
APARTMENTS, FURNISHED COMPLETE.
MAID SERVICE. NO LEASE REQUIRED.
EXCELLENT CAFE IN CONNECTION.
TWO BLOCKS SHERIDAN-RD.

GLENGYLE APT. HOTEL,
941 GLENGYLE-PL. SUNNYSIDE 4820.
Attractively furnished kitchenette apts., 2
rms. $80 to $100; 3 rms., sun parlor $130 to
$140; inc. light, gas, maid service; 8 story
fireproof bldg.; beautiful lake view; weekly
rates, $21 and up; reservations now for
Oct. 1. M. L. COOPER.

HARVARD HOTEL
AMERICAN PLAN.
Reputation of 20 years for good food and
home atmosphere.
Beautiful suites in new part, $45 for two,
others less expensive.
5714 BLACKSTONE-AV.

Drexel Sq. Apt. Hotel
810 Hyde Park-blvd. (E. 51st-st.). Phone
Kenwood 940; 2 and 4 rm. suites, $85-$125;
all new and clean; at main entrance of Wash-
ington Pk., nr. school and golf links; every-
thing furn., including light and gas.

Hotel La Strain and Annex,
3535 Ellis-av., cozy steam heated electric
lighted rms., single or en suite, $1-$1.50 day
up; $5-$10 wk. up; all outside rms.; attra.
winter rates; I. C. surface lines 1 blk. 10
min. loop. O'Donnell, Mgr. Doug. 7100.

HOTEL LA STRAIN,
3535 Ellis-av., cozy steam heated electric
lighted rms., $1-$1.50 day up; $5-$10 wk. up;
attrac. winter rates; I.C., surface lines 1 blk.
10 min. loop. J. O'Donnell, Mgr. Doug. 7100.

HOLLAND HOTEL,
53d and Lake Park-av., under new man-
agement; redecorated; ½ blk. from I. C. 10
minutes to loop. Always by week, $7 and
up; 2 room suite with bath, $16.

SOUTH SHORE HOTEL,
1454 Hyde Park-blvd.
Phone Kenwood 2261.
THE HOMIEST HOTEL IN CHICAGO.

DIVERSEY APT. HOTEL,
430 Diversey-pkwy., 2-rm. kitchenette apts.,
maid service, elec., gas, ice and linen incl.
$115. Lake View 8210.

YOU'LL LIKE WEAVER'S HOTEL—COZY,
modern; 4 rms. N.W.L. 1016 Wils. Elc. 2464.

HOTELS.

PLAZA HOTEL
At Lincoln Park
NORTH-AV. AND N. CLARK-ST.
For permanent and transient guests. One
of the most homelike and attractive hotels
in the city. Let us show you what we have
to offer before selecting your home for fall
and winter. Street cars pass the door; about
12 minutes' ride to the loop.
Room with private bath, $2 per day and up.
Two room suites with private bath, $4 per
day and up.
Two and three room suites with kitchen-
ette and private bath: reasonable. Weekly
rates.
Good cafe in connection, a la carte, moder-
ate prices. Table d'hote dinner Sunday, 12 to
8 $1.25. Phone Superior 2680.

HOTEL REVERE,
417 N. Clark-st., corner Austin-av.
Remodeled and refurnished; 5 minutes' walk
from loop; $9 per week, with bath $12 and
up; transient rates, $1.00 per day and up.
Phone Randolph 330.

BOARD WANTED.

BOARD—2 CONNECTING ROOMS WITH
private bath with board for couple and
adult son, between 51st and 55th, near I. C.
Will pay $150 mo. for first class accommo-
dations. Address S E 76, Tribune.

BOARD—AND ROOM IN PRIV. FAM., W.
of Crawford, nr. Madison; 2 yg. ladies; refs
exchanged. Address M 595, Tribune.

BOARD—SITTING RM., BEDRM. AND
board by elderly couple, Garfield Pk. vicin-
ity preferred. Kedzie 646.

BOARD AND ROOM WANTED—NEAR
grammar school for boy 14 years of age.
Address N 403, Tribune.

BOARD WITH CARE FOR BOY OF 6;
private family, with only 1 or 2 children;
N. S.; reas. Address M 516, Tribune.

BOARD—RM. AND BOARD FOR FATHER
and son age 6; north of Irving Pk.; cars
for child. Mr. Smith, Juniper 3704.

BOARD—WANTED—IN REF. PRIV. FAM.,
by young girl emp., reas. S. S. Address
M 570, Tribune.

REFINED YOUNG LADY DESIRES ROOM
and board, small private family; Protestant.
Address P 261, Tribune.

BOARD—GENTLEMAN WITH GIRL 5 YRS.
wishes room, board. North Side. Address
X H 245, Tribune.

BOARD—H. P., NR. I. C. BACH. DESIRES
1st class accom., $15 wk. Address O 135,
Tribune.

BOARD—WANTED—BACHELOR, RETIRED;
reas. Give phone. Address N 346, Tribune.

ROOMMATES.

LADY WISHES TO SHARE BEAU. FURN. 2
rm. apt. with young woman of high
moral character, N. S., nr. bus and L. exp.;
$45 wk., incl. 2 meals. Address O 293,
Tribune.

GENTLEMAN, 27, WISHES GENTLEMAN
companion to share room; piano. Victrola;
meals; nr. park, beaches; L. exp. surf., and
bus lines. Address D 536, Tribune.

CONGENIAL 1533, 2D APT.—TO RENT—
Bus. woman will share mod. fur. apt. with
1 or 2 ladies or cple. Lake V. 1533. Call Sun;

YOUNG LADY WILL SHARE ATTR. APT.
on North Shore with young girl. Ph. Miss
Tourneaur, Rogers Park 8200.

BUSINESS WOMAN WILL SHARE NEATLY
furnished 4 rm. apt. with woman. Ph.
Rogers Park 7300 monthly.

BUS. WOM. DESIRES SHARE RM. WITH
wom.; N. S. Hotel; ref. Address M 515,
Tribune.

REFINED YOUNG MAN WISHES TO SHARE
apt. with young man; twin beds;
adj. bath; Wilson L. Sunnyside 4294.

RELIABLE YOUNG MAN TO SHARE ROOM
with man; $10 mo.; hotel; private bath. Ad-
dress N 417, Tribune.

TWO YOUNG LADIES WILL SHARE 3
room furn. apt. with young lady, piano.
Hyde Park 6116.

TO RENT—GENT HAS 3 ROOM APT.; WILL
share with congenial man; rent $65. 947
Cornelia-av., Apt. A.

MARR. COUPLE WILL SHARE APT. WITH
young marr. couple. 4200 Monroe-st.
3d apt. Tel. Kedzie 6312.

BUS. WOMAN HAS ATTRACTIVE MODERN
4 room N. S. apt. to share with mar. couple,
near lake; 1½ blocks L. Sheidrake 2041.

2 YOUNG LADIES WILL SHARE COZY 3
room apt. with young lady, near lake, 471h
Pl. Kenwood 5630.

LADY WILL SHARE SMALL HIGH GRADE
apt. with lady emp.; refs. exch.; near
73d and Yale. Ph. Vincennes 1431.

MAN WILL SHARE ROOM WITH YOUNG
man; South Side; $5. Address N 324,
Tribune.

WANTED—BUSINESS GIRL TO SHARE APT.
with girl; Ravenswood; good trans.; $8
wk. Ravenswood 7510.

THREE BUSINESS GIRLS IN LGE. APT.
will share with one or two girls employed.
4419 N. Racine. 1st apt. Sun. 7918.

YOUNG MAN WISHES TO SHARE SUITE
with same. Ph. Oakland 216.

YOUNG LADY WOULD SHARE 5 RM. APT.
with lady; stm. ht.; nr. L. Graceland 3067.

LADY WILL SHARE 3 LOVELY RMS. WITH
lady emp. 4159 Sheridan, 1st.

$5—LADY WILL SHARE 2 GIRLS; REAL HOME;
nr. Line. Pk. Ph. Buckingham 1945.

BUSINESS GIRL WILL SHARE APT.
with young lady. 817 Cornelia, apt. 50; reas.

WIDOW WILL SHARE RM., BOARD WITH
widow emp.; 60 to 35. Sunnyside 483.

YG. LADY EMP. WILL SHARE COZY, MOD.
apt.; bus. lady; piano, Vic. Stewart 3067.

MAN DESIRES ROOM WITH MAN; GIVE
particulars; ref. Address N 190, Tribune.

CONGENIAL MUS. WOMAN, 25 TO 35, TO
share apt. with lady emp. Sunny. 2791.

WANTED—YOUNG MAN TO SHARE APT.
with bachelors; N. Side; ref. Lakeview 5201.

BUS. GIRL WILL SHARE ATTR. APT.
with bus. girl. 900 Winona. Call afternoon;

TO RENT—HOUSES—SOUTH.

TO RENT—DREXEL-BLVD., 18 RM. HOUSE.
Will rent to responsible party for term of
years. Decorations, plumbing, heating plant
etc., in perfect condition. Would make ideal
home, rooming house, or might consider rent-
ing to responsible party for boarding pur-
poses. Price $300 per month. Address P X
404, Tribune.

ROOMING HOUSE.

4330-41 Oakenwald-av. 20 rms., steam
heat; elec. light, 3 baths; extra lavatories;
occupant will show or call on office; $200.
SCHENDORF & BOENICKE.
953 E. 47th-st. Kenwood 1610.

TO RENT OR FOR SALE—11 ROOM HOUSE,
3, 2, and 4 room flats, 3 baths; good for large family
steam, electric, plumbing, concrete floor base-
ment, laundry, 2 baths; good for large family
or for doctor's office. Phone Douglas 1124.
610 Groveland Park. Front and rear porches.

TO RENT—MY HOME OF FOUR ROOMS TO
responsible party May 1st exclusively
furnished; garage included; leasing only. Ph.
Drexel 7324. DRAPER & KRAMER, 6707
Stony Island-av.

TO RENT—6 ROOM BRICK BUNGALOW;
wide lawn all around; a fine home in ex-
clusive home neighborhood; low rent. In
JOHNSON, 10047 Michigan-av. Phone Pull-
man 549. Residence, Pullman 3135.

TO RENT—LARGE PRIVY HOME, BLACK
stone-av., near 54th-st.; 12 rooms; 3 baths;
handsomely decorated. Price $150 month. C.
W. HOFF & CO., 154 E. 55th-st.

4419 DREXEL-BLVD.

15 rms., steam ht., hdwds., tapestry walls;
very high class; $300. Franklin 1048.

TO RENT—MODERN RESIDENCE,
4512 Grand-blvd., stone front, 14 rooms.
HOWARD BROS. & CO., 352 E. 47th-st.

TO RENT—12 ROOM MICHIGAN-AV. RESI-
dence; furn. or unfurn.; suitable for busi-
ness purposes. Address N 115, Tribune.

TO RENT—7707 MARYLAND-AV., 6 RM.
cottages with sun parlor, elec., stove heat;
price $55. Vacant Nov. 1.

TO RENT—NEW 2 R. BUNGALOW, STRICT-
ly modern, 7545 Wabash-av.

TO RENT—HOUSES—NORTH.

TO RENT—6 ROOM REAR COTTAGE; ELEC.
tricity; bath; $30 mo. Owner there Sunday,
9 a. m. to 1 p. m. only. 1235 Wrightwood-av.

TO RENT—IN ROGERS PARK; 7 RM. MOD.
house, $125 per mo. 1557 Birchwood-av.
Rogers Park 4996.

TO RENT—8 RM. HOUSE. FURN. HT., $75.
Gar. if desired. Ravenswood 1253.

TO RENT—HOUSES—NORTHWEST.

TO RENT—7 R. HOUSE AND GARAGE IN
Norwood Pk. Call after 2 p. m. 5840 E.
Circle-av.

TO RENT—3012 NORMANDY-AV. NEW
house, 1½ stories, furnace ht.; $55 a mo.

TO RENT—HOUSES—SUBURBAN.

TO RENT—WITH OPTION TO BUY AND
credit rent on purchase price, fine 8 rm.
houses, strictly modern; h. w. heat, near sta-
tion; $60. Beautiful California bungalow, big
fireplace, tile bath, new and classy, $60.
O. J. ROATH, Lombard. Phone 14.

TO RENT—BEAUTIFUL 5 RM. BUNGALOW
on N. Ridgeland; good trans.; h. w. ht.,
gas, elec. and phone included in rent of $110.
Children welcome; poss. Nov. 1. For appoint-
ment call Oak Park 4188M.

TO RENT—EVANSTON, 10 ROOMS, COR-
ner, block from lake, same distance from
Main-st. H. W. heat. Garage. Rent $150
with reasonable allowance for redecorating.
Phone Evanston 5582.

TO RENT—8 ROOM COLONIAL; 2 BATHS;
fireplace; 10 minutes' drive; corner Marcy and Col-
fax-av., North Evanston. See
PAUL SCHROEDER & CO., Wilmette.

EVANSTON HOME.

1513 Hinman-av., 12 rms., modern, high
class; $200. Franklin 1048.

TO RENT—7 RM. HOUSE—LA GRANGE.
Nov. 1 to April 31. Ph. La Grange 700,
or Wabash 3874.

TO RENT—EVANSTON, FURNISHED OR
unfurnished, 10 rm. house, 6 mos. Tel. Ev.
1184.

TO RENT—OR SALE—NEW 7 RM. STUC
bunk.; all imp.; oak, bst. loc. Phone 71 W.
S. E. PATE, Arlington Hts.

TO RENT—BUNGALOW, 1516 S. KENIL-
worth-av.; 6 rooms, brick; just completed.
BENJ. I. MORRIS. Central 7032.

TO RENT—FURNISHED HOUSES.

TO RENT—
To the right party, one of the finest brick
homes in Beverly Hills. Elegantly furnished.
Fireplaces, baths, sleeping porch; very mod-
ern. H. w. heat. 9 magnificent rooms. 3
blocks from station. Large grounds. Ga-
rage. Occupancy November 15 to April 15.
Price $250 per month.
CAMPBELL INVESTMENT CO.,
35 N. Dearborn-st.
Phone State 5174.

TO RENT — EIGHT ROOM FURNISHED
house in Wilmette; very high class furnish-
ings; Chickering piano, Victrola, oriental rugs,
sun parlor, sleeping porch; all modern con-
veniences; NoKol heat optional; two car ga-
rage. $200 a month. Nov. 1 to April 15.
References required. Address M 598, Tribune.

TO RENT—5338 BARRY-AV., 9 ROOMS, 3
master chambers, maid's room, and bath.
Furnished complete. Good transportation.
ment. Rent $2500. Inspection by appoint-
BAIRD & WARNER.
29 S. La Salle-st. Central 8300.

TO RENT—ON NORTH SHORE, ATTRAC-
tive modern 8 room house in Evanston,
completely furnished, piano, and all
necessary china; 3 bathrooms; fine porch;
select neighborhood; will rent from 1st of
Nov. to 1st of April to reliable people.
Phone Evanston 1412.

TO RENT—460 BARRY-AV., 11 RMS., 3
baths, lavatories in master chambers; spa-
cious grounds; 2 car garage; quiet st., beau-
tiful outlook; near yacht harbor. $300. In-
spection by appointment.
BAIRD & WARNER.
29 S. La Salle-st. Central 8300.

TO RENT—FROM NOV. 1, 1921, TO
April 1, 1922, 6 room brick bungalow; fur-
nished complete; furnace heat; $75 mo.; ref-
erences required.
CARROLL LEACH & CO.,
1536 W. 69th-st. Prospect 772.

TO RENT—
FURNISHED HOUSE IN ASTOR-ST. NEAR
SCHILLER. 11 ROOMS. 3 BATHS. IMME-
DIATE POSSESSION.
JOHN J. FISCHER.
10 S. LA SALLE-ST.

TO RENT—FURNISHED 10 RM. HOUSE ON
Forest-av., Evanston, near Hamilton, 4 mas-
ter chambers, 2 baths, 2 car garage; poss. at
once.
BAIRD & WARNER.
29 S. La Salle-st. Central 8300.

TO RENT—BEAUTIFULLY FURNISHED 10
rm. house; heart of Rogers Park; 3 baths;
will rent for reasonable party for term of
years. Decorations, plumbing, heating plant
etc., in perfect condition. Would make ideal
home, rooming house, or might consider rent-
ing to responsible party for boarding pur-
poses. Price $300 per month. Address P X
404, Tribune.

TO RENT—UNTIL THE 1ST OF MAY,
furnished house in La Grange, 52 7th-aav.,
9 rooms, $100. Nice location. Widow would
like to retain 1 room. Call Har. 1035, or
La Grange 9171.

TO RENT — BEAUTIFUL CORNER RESI-
dence in Rogers Park, 11 rms., 3 baths. For
sale, $30,000. Reasonable rental to right party.
Salesman, F. R. M. JOHNSON CO., 3735
Sheridan-rd.

TO RENT — BEAUTIFULLY FURNISHED
house; rent for six months; 9 rms., e. of
Sheridan, Nov. 1 to May 1.
BAIRD & WARNER.
1340 Rogers Park 2400.

TO RENT—BEAUTIFUL 5 ROOM BUNGA-
low at 7544 East End-av.; with sun par-
lor and sleeping porch; beautifully furnished
with oriental rugs, piano, etc; 6 mos. lease;
$100 per month. Midway 667.

TO RENT — BEAUTIFULLY FURNISHED
house, 10 rooms; Steinway grand, studio,
$100 if present occupant remains. Ph. Hyde
Park 8955.

TO RENT—MODERN HOMES, WELL FUR-
nished, Lake Shore-dr. and Lincoln Park
35 N. Dearborn-st. Phone State 5174.

TO RENT — LAKE FOREST, VERY WELL
furnished 10 room house, hot water heat,
central location, $200 per mo. Inspection
soon. J. FLOYD, 35 N. Dearborn-st.

TO RENT—IN WINNETKA, FURNISHED
homes. Several choice homes for winter
HILL & CO., 340 Elm, WINNETKA. Tel. 1544.

TO RENT—VERY DESIRABLE FURNISHED
house, Gold Coast district. Address M N
551, Tribune.

TO RENT—FURNISHED, FOR A YEAR, AT-
tractive 8 room house, $300 per month.
MRS. E. G. TRACY, 25 N. Dearborn-st.

TO RENT—LIBERTYVILLE, 8 RMS., MOD.
house and 2 car gar., $60 mo. Ph. Wau-
kegan 353.

TO RENT—10 ROOM DETACHED ELEGANT
furnished home; fine south side neighbor-
hood. Boulevard 1432.

TO RENT—FURN. BUNGALOW, 5 RMS.
5148. 4944 N. Central Park-av. Irving
Park 3700.

TO RENT—8 RM. WELL FURNISHED
house with garage in Kenilworth. Kenil-
worth 2304.

TO RENT—WILL SHARE NICELY FUR-
nished six room

TO RENT—FLATS—NORTH.

BAIRD & WARNER,

4559 Broadway. 29 S. La Salle-st.
Edge. 169. Central 8300.

The following apts. are for immed. poss.:
3030 Sheridan-rd, 12 rms., 4 master chambers, 2 master baths, 2 ser. rms. and bath. Shown by appointment only.
1020 Ardmore-av., S. Cor. Kenmore-av., very attract. 3d apt., 11 rms., 4 master chambers, 2 baths, 2 serv., 2 sun porches, elec. elevator, doorman service, etc.
Suri-st., near drive. 2d apt., 8 rms., 3 baths, s. p. and slpg. porch very high grade. Private garage. Shown by appnt. only.
721 Rush-st. 3d, 7 light rms., cor. apt., low rent. Poss. now.
14 W. Ohio, 7 rms., vac., $70.
3739 Pine Grove-av., 3d apt., 6 rms., large, 2 baths, s. p. priv. rear porch. Open for inspection. Rent $150.
4001 Malden-st., 3d apt., cor., open fr. porch, 7 rms., $125.
742 Butterworth-pl., 2d, 6 rms., 2 b., s. p., $135.
4500 Magnolia-av., cor. apt., 3d floor, 6 large and light rms. Open fr. pch. Rent $125.

4 ROOMS.

843 Cornelia 2d No., immed. poss., $70.00
837 Galt-av., 2d No., open fr. pch. $80.00
No. 16 rear, $55.
711 Sheridan-rd., 1st, s. p., wall b....$85.00

IMMEDIATE OCCUPANCY.

HOLLYWOOD ARMS

N. E. Cor. Hollywood and Kenmore.
The North Side's most exclusive residence district.
7 rooms, 3 baths, s. p.
9 rooms, 3 baths, s. p.

ARGYLE ARMS

3 AND 7 ROOMS, 2 BATHS.

CUT PRICES

Ultra modern apartments, 1 block from lake; light, airy rooms, sun parlor, 2 baths; reasonable rents. Must be seen to be appreciated; "L" express sta. 2 blocks, surface 3 blocks, and bus passing building. Call at office of bldg., s. e. corner Sheridan & Argyle.

HOOL REALTY CO.,

111 N. Dearborn-st. State 5100.

Immediate Possession

TWO ROOMS.

1316 Clarendon-av., 1-S. & 1-N.....$ 35.00

THREE ROOMS.

1314 Clarendon-av., 2-E.....95.00
1318 Clarendon-av., 1-E.....95.00
858 Leland-av., 2nd, No. 4.....100.00

FOUR ROOMS.

4322 Clarendon-av., 3-W.....105.00

H. O. STONE & CO.,

4600 Broadway. Edgewater 1700.

CHICAGO'S FINEST APARTMENT

3400 SHERIDAN RD.

10 AND 16 ROOMS.

NOW READY FOR OCCUPANCY. PLANS.
BOOKLET. AGENT SCHREIBER'S GUEST.

E. SUMNER WALKER,

1535 Jarvis-av. Rogers Park 8180.

Immediate Possession

FIVE ROOMS.

826 Lakeside-pl., 2-W.....$110.00
4400 Malden-st., 3d, sun parlor.....100.00
4426 Clifton-av., 1-East (poss. Nov. 1).....90.00

EIGHT ROOMS.

4730 Magnolia-av., 3d.....175.00

H. O. STONE & CO.,

4600 Broadway. Edgewater 1700.

ATTRACTIVE APARTMENT.

5712 Kenmore, 3d apt., best location on North Side; 7 rms., 3 baths, 2 showers, and sun parlor; entrance in dining room; all woodwork enameled throughout; all walls canvased and paneled; 1 block lake and Sheridan-rd. (subway); rent $256.

G. H. GOTTSCHALK & CO.,

Franklin 2800.

15 HAPPY FAMILIES.

My new building at Sunnyside and Campbell-av. is nearly ready and fifteen families will soon be secure from high rents. Several high grade 4 room apts. are still unleased on the community plan; easy terms. Call at building Sunday or any afternoon.
H. T. CARROLL, care of Tenants' league.

931-33 FOSTER-AV.

Elegant 6 rm. apt., sun par., 2 baths, overlooking lake, just s. of Edgr. Beach Hotel; choicest location in city; immed. possession; reasonable.
CROXTON, SCHNEIDER & CO.,
1027 Leland-av. Edgr. 2770.

SUBLEASE.

Beautiful 8 room apartment, 3 baths, 2 closed sun porches, 3 open porches and garage. Most exclusive location on Sheridan Park; will rent furnished or unfurnished; reason for subleasе, leaving city. Address N 101, Tribune.

BRAND NEW 4 RM. APT.

EXTRA HIGH GRADE.

Sun par.; on lake; 7038 W. Sheridan-rd.; Rog. Pk.; elec. ref., bed, shower; vapor heat; shower bath; wall space; high class in every respect; immediate poss.; good transportation to D. FRANKLIN & CO., 3936 Lincoln-av.; Wellington 111.

TO RENT—FLATS—NORTH.

5 ROOMS, 2 BATHS.

1102 Pratt-blvd. Overlooking lake. See Malone. Rogers Park 5466.
THE REAL ESTATE MANAGEMENT CORP.
6735 Sheridan-rd. Rogers Pk. 840.

TO RENT—ROGERS PARK 3 ROOM APT. 21 very fine neighborhood; two and one-half blocks from Sheridan-rd. and Jarvis track. lake. It is at present completely furnished, so will sell furniture either for cash or on time. Rental is $70. Tel. Rogers Park 1214.

NEW BUILDING.

6 rms. and kit'ne; in-a-dor bed; shower bath; French balcony; porches; only 3 left.
ELWOOD WILLIAMS & CO.,
1600 Montrose-blvd. Ravenswood 93.

TO RENT—4411 MAGNOLIA. 5 RMS. AND sun parlor. 2d. $115; poss. at once. Agent on premises.

LAWRENCE & KENNEDY.
1040 Lawrence-av. Sunnyside 483.

2 RM. APTS. AT LAKE.

1102 Pratt-blvd. MALONE, Rog. Pk. 5466.
1104 " M. JOHNSON, " " 5466.
6735 Sheridan-rd. Rogers Park 840.

632 GRACE-ST.

Beautiful 7 room apt., overlooking lake; open porch, 2 baths; high grade apt., $135.
W. F. YOUNG & BRO., 4001 Sheridan-rd.

TO RENT—LAKE VIEW ROOM APT., 3D. A block west of Lincoln Park and Belden View Hotel; good trans.; light, modern, and newly decorated; immediate possession; $100. 354 Arlington-pl.

TO RENT—851 MARGATE-TERR., AT THE lake, 2d apt., 9 rms., 2 baths, 3 apt. bldg. Poss. at once. Open for inspection; $200.
BAIRD & WARNER,
4559 Broadway. Edgewater 169.

TO RENT—3036-44 LELAND-AV., BEAUTIful 4 and 5 rms., sun parlors; steam heat; thoroughly modern and up to date; desirable rent. Apply basement corner, or ROBERT F. SWANKLIN & CO., 111 W. Washington-st.

TO RENT—BRAND NEW 4 RMS., TILED in-a-dor bed, Magnolia, nr. Bryn Mawr; poss. Oct. 15; $85.
PLATZKE & GROSBY,
2532 N. Clark. Diversey 5568.

TO RENT—5 RMS. SCR. PORCH, COR., beaut. lawn, shrubs, etc.; best refs. req.; present tenant unexpectedly transferred out of city. Sacrifice. 4611 N. Hildale-av., 2d, or phone Sunnyside 806.

TO RENT—675 SHERIDAN-RD., 1ST APT., 9 rooms, 2 baths, $160; immediate possession.
R. E. WILLIAMS & CO.,
3800 Broadway. Wellington 9300.

TO RENT—BEAUTIFULLY PRIV. RESIDENTIAL dist., priv. beach, view of lake from sun parlors and sleeping porches; 6 rms., 2 baths and shower. Sunnyside 3603.

TO RENT—3D APT., 7 ROOMS, 2 BATHS, overlooking lake and Sheridan-rd., 10 rms., 3 baths. Immediate possession. Tel. Edgr. 3121 or Sunny. 4405.

TO RENT—3 ROOMS, SLOANE, 3D FLOOR, ONE block lake, large 5 room apt., $110.
5 rms., frt. and rear porch; very choice; $125. 723 Irving Park-blvd.

TO RENT—DESIRABLE MODERN 6 ROOM apt.; all rooms light; private porch; immediate poss. $100 to reliable people. 917 Stone, N. Clark.

TO RENT—4627 KENMORE, 1ST, 7 RM. duplex apt. inclosed back porch; conv. to Wilson L. and Sheridan bus; immediate poss.; rent $115. Phone Sunnyside 4639.

MODERN APT.

5 rooms, sun and sleeping porch; $115.
3750 Pine Grove-av. Phone Graceland 4880.

759 JUNIOR TERRACE.

6 rms., 2 baths; 3d apt.; $150 per mo; sleg. loc.; nr. lake. Apply 751.

TO RENT—6 RMS., NR. LAKE; RENT $100. 8 rms., modern; rent $90.
WARD & ACKERT,
812 Irving Park.

TO RENT—BEAUTIFUL 6 RM. APT., 2 baths, sun parlor, screened rear porch; 709 Sheridan-rd. Apply 711 HICKS, 7606 N. Paulina. Rogers Park 1617.

TO RENT—SUBLEASE 3 ROOM APT., $85; will sell part of furniture; immediate possession. 1000 Seminole 5537 Sundays; Dearborn 4577 weekdays.

TO RENT—45 E. CEDAR-ST., 1ST APT. 5 rooms, mod.; will redecorate; possession at once; select neighborhood. Agent on premises; $125.

ATTRACTIVE COR. APT.

Desirable, 6 lge. light rms., 2 baths, $135. 717 Cornelia-av., 2d apt. Lake View 3027.

TO RENT—ROGERS PARK; 4 RM.; 1730 North Shore-av. 3d floor; $70 per mo. Apply on premises.

TO RENT—RENT REDUCED. 7614 EASTlake-terr., 1st, 9 rms., 2 baths, s. p., sc. pch., sun. Shower. Faces lake.
SCHOENLANK & KIRSCHNER.
6570 Sheridan-rd. Rogers Park 4008.

TO RENT—RENT REDUCED. 7614 EASTlake-terr., 1st, 9 rms., 2 baths, s. p., sc. pch., rear. Showers. Faces lake.
SCHOENLANK & KIRSCHNER.
6570 Sheridan-rd. Rogers Park 4008.

TO RENT 1236 ROSEMONT, 1ST, 4 R., newly dec., vacant, $70.
1240 Rosemont, 2d apt., Oct. 1st, $70.
O. D. CURRAN JR. 4521 Broadway.

TO RENT—4330 SHERIDAN-RD., HIGH class apt.; 6 light airy rooms; alcove; extra lav.; frt. and rear porch; newly dec.; rent $110; immed. poss. Call 1st week.

743 JUNIOR-TERRACE.

8 rms. in 3 apt. bldg., 2 baths, extra lav.; rental $200.

TO RENT—LIN. PK. DIST; IMM. POSS.; mod. light 6 rm. apt. with southern exposure; 2 lge. fl. rms. Will not let to office $130. Call Armitage 4913 or 571 before 11 a. m.

TO RENT—ROGERS PK., 5 RMS., SUN PAR. and sleep. porch. Immediate poss. $110.
WAISER & SONS, 6712 N. Clark-st. Ph. Rog. Pk. 3699.

TO RENT — 4 RMS. AND SUN PARLOR. $100. 3540 Pine Grove-av., 3rd East (vacant). 3518 Pine Grove-av., 2nd West (5 rms. and wall; poss. about Oct. 15. Pr. $80.

TO RENT—5 ROOM; DESIRABLE, LIGHT, sunny; 2 blocks to lake; immed. poss. Redecorated; $75 if taken at once. 3442 Elaine-pl., 1 blk. W. of Broadway.

TO RENT — 1 RM. ALL LIGHT. 2D flr. 4 rms. and bath up to date; thoroughly modern and desirable rent. Apply basement corner, or ROBERT F. SWANKLIN & CO., 111 W. Washington-st.

TO RENT—BRAND NEW 4 RMS., TILED in-a-dor bed, Magnolia, nr. Bryn Mawr; poss. Oct. 15; $85.
PLATZKE & GROSBY,
2532 N. Clark. Diversey 5568.

TO RENT—5 RMS. SCR. PORCH, COR., beaut. lawn, shrubs, etc.; best refs. req.; present tenant unexpectedly transferred out of city. Sacrifice. 4611 N. Hildale-av., 2d, or phone Sunnyside 806.

TO RENT—675 SHERIDAN-RD., 1ST APT., 9 rooms, 2 baths, $160; immediate possession.
R. E. WILLIAMS & CO.,
3800 Broadway. Wellington 9300.

TO RENT—BEAUTIFULLY PRIV. RESIDENTIAL dist., priv. beach, view of lake from sun parlors and sleeping porches; 6 rms., 2 baths and shower. Sunnyside 3603.

TO RENT—3D APT., 7 ROOMS, 2 BATHS, overlooking lake and Sheridan-rd., 10 rms., 3 baths. Immediate possession. Tel. Edgr. 3121 or Sunny. 4405.

TO RENT—3 ROOMS, SLOANE, 3D FLOOR, ONE block lake, large 5 room apt., $110.
5 rms., frt. and rear porch; very choice; $125. 723 Irving Park-blvd.

TO RENT—DESIRABLE MODERN 6 ROOM apt.; all rooms light; private porch; immediate poss. $100 to reliable people. 917 Stone, N. Clark.

TO RENT—4627 KENMORE, 1ST, 7 RM. duplex apt. inclosed back porch; conv. to Wilson L. and Sheridan bus; immediate poss.; rent $115. Phone Sunnyside 4639.

MODERN APT.

5 rooms, sun and sleeping porch; $115.
3750 Pine Grove-av. Phone Graceland 4880.

759 JUNIOR TERRACE.

6 rms., 2 baths; 3d apt.; $150 per mo; sleg. loc.; nr. lake. Apply 751.

TO RENT—6 RMS., NR. LAKE; RENT $100. 8 rms., modern; rent $90.
WARD & ACKERT,
812 Irving Park.

TO RENT—BEAUTIFUL 6 RM. APT., 2 baths, sun parlor, screened rear porch; 709 Sheridan-rd. Apply 711 HICKS, 7606 N. Paulina. Rogers Park 1617.

TO RENT—SUBLEASE 3 ROOM APT., $85; will sell part of furniture; immediate possession. 1000 Seminole 5537 Sundays; Dearborn 4577 weekdays.

TO RENT—45 E. CEDAR-ST., 1ST APT. 5 rooms, mod.; will redecorate; possession at once; select neighborhood. Agent on premises; $125.

ATTRACTIVE COR. APT.

Desirable, 6 lge. light rms., 2 baths, $135. 717 Cornelia-av., 2d apt. Lake View 3027.

TO RENT—ROGERS PARK; 4 RM.; 1730 North Shore-av. 3d floor; $70 per mo. Apply on premises.

TO RENT—RENT REDUCED. 7614 EASTlake-terr., 1st, 9 rms., 2 baths, s. p., sc. pch., sun. Shower. Faces lake.
SCHOENLANK & KIRSCHNER.
6570 Sheridan-rd. Rogers Park 4008.

TO RENT—RENT REDUCED. 7614 EASTlake-terr., 1st, 9 rms., 2 baths, s. p., sc. pch., rear. Showers. Faces lake.
SCHOENLANK & KIRSCHNER.
6570 Sheridan-rd. Rogers Park 4008.

TO RENT 1236 ROSEMONT, 1ST, 4 R., newly dec., vacant, $70.
1240 Rosemont, 2d apt., Oct. 1st, $70.
O. D. CURRAN JR. 4521 Broadway.

TO RENT—4330 SHERIDAN-RD., HIGH class apt.; 6 light airy rooms; alcove; extra lav.; frt. and rear porch; newly dec.; rent $110; immed. poss. Call 1st week.

743 JUNIOR-TERRACE.

8 rms. in 3 apt. bldg., 2 baths, extra lav.; rental $200.

TO RENT—LIN. PK. DIST; IMM. POSS.; mod. light 6 rm. apt. with southern exposure; 2 lge. fl. rms. Will not let to office $130. Call Armitage 4913 or 571 before 11 a. m.

TO RENT—ROGERS PK., 5 RMS., SUN PAR. and sleep. porch. Immediate poss. $110.
WAISER & SONS, 6712 N. Clark-st. Ph. Rog. Pk. 3699.

TO RENT — 4 RMS. AND SUN PARLOR. $100. 3540 Pine Grove-av., 3rd East (vacant). 3518 Pine Grove-av., 2nd West (5 rms. and wall; poss. about Oct. 15. Pr. $80.

TO RENT—5 ROOM; DESIRABLE, LIGHT, sunny; 2 blocks to lake; immed. poss. Redecorated; $75 if taken at once. 3442 Elaine-pl., 1 blk. W. of Broadway.

TO RENT — 1 RM. ALL LIGHT. 2D flr. 4 rms. and bath up to date; thoroughly modern and desirable rent. Apply basement corner, or ROBERT F. SWANKLIN & CO., 111 W. Washington-st.

TO RENT—BRAND NEW 4 RMS., TILED in-a-dor bed, Magnolia, nr. Bryn Mawr; poss. Oct. 15; $85.
PLATZKE & GROSBY,
2532 N. Clark. Diversey 5568.

TO RENT—5 RMS. SCR. PORCH, COR., beaut. lawn, shrubs, etc.; best refs. req.; present tenant unexpectedly transferred out of city. Sacrifice. 4611 N. Hildale-av., 2d, or phone Sunnyside 806.

TO RENT—675 SHERIDAN-RD., 1ST APT., 9 rooms, 2 baths, $160; immediate possession.
R. E. WILLIAMS & CO.,
3800 Broadway. Wellington 9300.

TO RENT—BEAUTIFULLY PRIV. RESIDENTIAL dist., priv. beach, view of lake from sun parlors and sleeping porches; 6 rms., 2 baths and shower. Sunnyside 3603.

TO RENT—3D APT., 7 ROOMS, 2 BATHS, overlooking lake and Sheridan-rd., 10 rms., 3 baths. Immediate possession. Tel. Edgr. 3121 or Sunny. 4405.

TO RENT—3 ROOMS, SLOANE, 3D FLOOR, ONE block lake, large 5 room apt., $110.
5 rms., frt. and rear porch; very choice; $125. 723 Irving Park-blvd.

TO RENT—DESIRABLE MODERN 6 ROOM apt.; all rooms light; private porch; immediate poss. $100 to reliable people. 917 Stone, N. Clark.

TO RENT—4627 KENMORE, 1ST, 7 RM. duplex apt. inclosed back porch; conv. to Wilson L. and Sheridan bus; immediate poss.; rent $115. Phone Sunnyside 4639.

MODERN APT.

5 rooms, sun and sleeping porch; $115.
3750 Pine Grove-av. Phone Graceland 4880.

759 JUNIOR TERRACE.

6 rms., 2 baths; 3d apt.; $150 per mo; sleg. loc.; nr. lake. Apply 751.

TO RENT—6 RMS., NR. LAKE; RENT $100. 8 rms., modern; rent $90.
WARD & ACKERT,
812 Irving Park.

TO RENT—BEAUTIFUL 6 RM. APT., 2 baths, sun parlor, screened rear porch; 709 Sheridan-rd. Apply 711 HICKS, 7606 N. Paulina. Rogers Park 1617.

TO RENT—SUBLEASE 3 ROOM APT., $85; will sell part of furniture; immediate possession. 1000 Seminole 5537 Sundays; Dearborn 4577 weekdays.

TO RENT—45 E. CEDAR-ST., 1ST APT. 5 rooms, mod.; will redecorate; possession at once; select neighborhood. Agent on premises; $125.

ATTRACTIVE COR. APT.

Desirable, 6 lge. light rms., 2 baths, $135. 717 Cornelia-av., 2d apt. Lake View 3027.

TO RENT—ROGERS PARK; 4 RM.; 1730 North Shore-av. 3d floor; $70 per mo. Apply on premises.

TO RENT—RENT REDUCED. 7614 EASTlake-terr., 1st, 9 rms., 2 baths, s. p., sc. pch., sun. Shower. Faces lake.
SCHOENLANK & KIRSCHNER.
6570 Sheridan-rd. Rogers Park 4008.

TO RENT—RENT REDUCED. 7614 EASTlake-terr., 1st, 9 rms., 2 baths, s. p., sc. pch., rear. Showers. Faces lake.
SCHOENLANK & KIRSCHNER.
6570 Sheridan-rd. Rogers Park 4008.

TO RENT 1236 ROSEMONT, 1ST, 4 R., newly dec., vacant, $70.
1240 Rosemont, 2d apt., Oct. 1st, $70.
O. D. CURRAN JR. 4521 Broadway.

TO RENT—4330 SHERIDAN-RD., HIGH class apt.; 6 light airy rooms; alcove; extra lav.; frt. and rear porch; newly dec.; rent $110; immed. poss. Call 1st week.

TO RENT—FLATS—NORTH.

6 ROOMS, $150.

Buena-av. at the lake; sun parlor, 2 baths; unobstructed view of the entire North Shore. Immediate possession.

7 ROOMS, $170.

Buena-av., 1 block from the lake; sun parlors, 2 baths, extra lavatories; exceptionally large, bright rooms.

8 ROOMS, $185.

Buena-av., corner apt., sun par., 2 baths; unusually high grade apt. Immediate possession.

BURT R. KIELY,

801 Buena-av. Wellington 279.
Office open Sunday.

Whiteside & Wentworth

8 S. Dearborn-st. Phone Central 2069.
4805 Broadway. Phone Edgewater 620.

THREE ROOMS.

1338 Argyle-st., 2d, Apt. 33.....$ 75
1348 Argyle-st., 1st apt., 3d.....$ 75

FOUR ROOMS.

4503 Dover-st., 2d, front porch.....$ 80
5750 Kenmore-av., 2d, sun parlor.....$100

FIVE ROOMS.

1047 Leland-av., 1st.....$ 75

SIX ROOMS.

815 Wilson-av., 3d, large parlor.....$125

SEVEN ROOMS.

4900 Sheridan-rd., 3d, sun parlor, corner, 3 baths; also front porch.....$185

441 MELROSE-ST.

Second apartment; best location on the N. Side; 7 rms., 3 baths and 2 showers, sun parlor and screened-in porch leading from same; woodwork enameled throughout; all walls canvased and paneled; 2 blk. west of lake, yacht harbor and Sher.-rd. Possession Oct. 1. Rental $250.

G. H. GOTTSCHALK & CO.,

FRANKLIN 2800.

S. E. COR. N. MICHIGAN AND CHICAGO-AVS.

7 AND 8 RM. DUPLEX APTS.
RENT $150 TO $225 MONTH.
HEDBERG & BISTOR,

SUPERIOR 4233. MAIN 2525.
JANITOR, BASEMENT COR., WILL SHOW.

NEW BUILDING.

4 rms. and sun parlor, extra in-a-dor bed. 1415 Sherwin-av. 1 blk. to lake. Jarvis L. sta. See Janitor.
THE REAL ESTATE MANAGEMENT CORP.
6735 Sheridan-rd. Rogers Park 840.

TO RENT—LOYOLA-AV., VIEW OF LAKE; 7 rooms, sun parlor, 4 bedrms., 2 baths; extra lav.; lease May, 1923; rental $150; sell part or all of furniture, per inventory. Only appointment please telephone Wabash 667 or address O 345, Tribune.

TO RENT—1508 CUILOM-AV., 4 LGE. RMS. and sun parlor with in-a-door bed; vapor heat; shower bath; wall space; high class in every respect; immediate poss.; good transportation to D. FRANKLIN & CO., 3936 Lincoln-av.; Wellington 111.

5 ROOMS, 2 BATHS.

1102 Pratt-blvd. Overlooking lake. See Malone. Rogers Park 5466.
THE REAL ESTATE MANAGEMENT CORP.
6735 Sheridan-rd. Rogers Pk. 840.

TO RENT—ROGERS PARK 3 ROOM APT. 21 very fine neighborhood; two and one-half blocks from Sheridan-rd. and Jarvis track. lake. It is at present completely furnished, so will sell furniture either for cash or on time. Rental is $70. Tel. Rogers Park 1214.

NEW BUILDING.

6 rms. and kit'ne; in-a-dor bed; shower bath; French balcony; porches; only 3 left.
ELWOOD WILLIAMS & CO.,
1600 Montrose-blvd. Ravenswood 93.

TO RENT—4411 MAGNOLIA. 5 RMS. AND sun parlor. 2d. $115; poss. at once. Agent on premises.

LAWRENCE & KENNEDY.
1040 Lawrence-av. Sunnyside 483.

2 RM. APTS. AT LAKE.

1102 Pratt-blvd. MALONE, Rog. Pk. 5466.
1104 " M. JOHNSON, " " 5466.
6735 Sheridan-rd. Rogers Park 840.

632 GRACE-ST.

Beautiful 7 room apt., overlooking lake; open porch, 2 baths; high grade apt., $135.
W. F. YOUNG & BRO., 4001 Sheridan-rd.

TO RENT—LAKE VIEW ROOM APT., 3D. A block west of Lincoln Park and Belden View Hotel; good trans.; light, modern, and newly decorated; immediate possession; $100. 354 Arlington-pl.

TO RENT—851 MARGATE-TERR., AT THE lake, 2d apt., 9 rms., 2 baths, 3 apt. bldg. Poss. at once. Open for inspection; $200.
BAIRD & WARNER,
4559 Broadway. Edgewater 169.

TO RENT—3036-44 LELAND-AV., BEAUTIful 4 and 5 rms., sun parlors; steam heat; thoroughly modern and up to date; desirable rent. Apply basement corner, or ROBERT F. SWANKLIN & CO., 111 W. Washington-st.

TO RENT—BRAND NEW 4 RMS., TILED in-a-dor bed, Magnolia, nr. Bryn Mawr; poss. Oct. 15; $85.
PLATZKE & GROSBY,
2532 N. Clark. Diversey 5568.

TO RENT—5 RMS. SCR. PORCH, COR., beaut. lawn, shrubs, etc.; best refs. req.; present tenant unexpectedly transferred out of city. Sacrifice. 4611 N. Hildale-av., 2d, or phone Sunnyside 806.

TO RENT—675 SHERIDAN-RD., 1ST APT., 9 rooms, 2 baths, $160; immediate possession.
R. E. WILLIAMS & CO.,
3800 Broadway. Wellington 9300.

TO RENT—BEAUTIFULLY PRIV. RESIDENTIAL dist., priv. beach, view of lake from sun parlors and sleeping porches; 6 rms., 2 baths and shower. Sunnyside 3603.

TO RENT—3D APT., 7 ROOMS, 2 BATHS, overlooking lake and Sheridan-rd., 10 rms., 3 baths. Immediate possession. Tel. Edgr. 3121 or Sunny. 4405.

TO RENT—3 ROOMS, SLOANE, 3D FLOOR, ONE block lake, large 5 room apt., $110.
5 rms., frt. and rear porch; very choice; $125. 723 Irving Park-blvd.

TO RENT—DESIRABLE MODERN 6 ROOM apt.; all rooms light; private porch; immediate poss. $100 to reliable people. 917 Stone, N. Clark.

TO RENT—4627 KENMORE, 1ST, 7 RM. duplex apt. inclosed back porch; conv. to Wilson L. and Sheridan bus; immediate poss.; rent $115. Phone Sunnyside 4639.

MODERN APT.

5 rooms, sun and sleeping porch; $115.
3750 Pine Grove-av. Phone Graceland 4880.

759 JUNIOR TERRACE.

6 rms., 2 baths; 3d apt.; $150 per mo; sleg. loc.; nr. lake. Apply 751.

TO RENT—6 RMS., NR. LAKE; RENT $100. 8 rms., modern; rent $90.
WARD & ACKERT,
812 Irving Park.

TO RENT—BEAUTIFUL 6 RM. APT., 2 baths, sun parlor, screened rear porch; 709 Sheridan-rd. Apply 711 HICKS, 7606 N. Paulina. Rogers Park 1617.

TO RENT—SUBLEASE 3 ROOM APT., $85; will sell part of furniture; immediate possession. 1000 Seminole 5537 Sundays; Dearborn 4577 weekdays.

TO RENT—45 E. CEDAR-ST., 1ST APT. 5 rooms, mod.; will redecorate; possession at once; select neighborhood. Agent on premises; $125.

ATTRACTIVE COR. APT.

Desirable, 6 lge. light rms., 2 baths, $135. 717 Cornelia-av., 2d apt. Lake View 3027.

TO RENT—ROGERS PARK; 4 RM.; 1730 North Shore-av. 3d floor; $70 per mo. Apply on premises.

TO RENT—RENT REDUCED. 7614 EASTlake-terr., 1st, 9 rms., 2 baths, s. p., sc. pch., sun. Shower. Faces lake.
SCHOENLANK & KIRSCHNER.
6570 Sheridan-rd. Rogers Park 4008.

TO RENT—RENT REDUCED. 7614 EASTlake-terr., 1st, 9 rms., 2 baths, s. p., sc. pch., rear. Showers. Faces lake.
SCHOENLANK & KIRSCHNER.
6570 Sheridan-rd. Rogers Park 4008.

TO RENT 1236 ROSEMONT, 1ST, 4 R., newly dec., vacant, $70.
1240 Rosemont, 2d apt., Oct. 1st, $70.
O. D. CURRAN JR. 4521 Broadway.

TO RENT—4330 SHERIDAN-RD., HIGH class apt.; 6 light airy rooms; alcove; extra lav.; frt. and rear porch; newly dec.; rent $110; immed. poss. Call 1st week.

TO RENT—FLATS—NORTHWEST.

TO RENT—6 RM. FLAT. STOVE OR FURnace, mod., newly decorated. 1715 N. Francisco-av.

TO RENT—3042 AINSLIE-ST., MODERN 5 rm. apt., all light rooms; $85. J. R. WILLIAMS & CO., 4623 N. Kedzie-av.

TO RENT—NEW 5 ROOMS; STEAM HEAT, 2d floor, $75. 4731 N. Kostner. Kildare 1800-J.

TO RENT—5057 PENSACOLA, $45. W. H. McCLAIN, 72 W. Washington-st.

TO RENT—5 RM. FLAT, $40 MONTH; IRVing Pk.; adults only. Juniper 8420.

TO RENT—6 RMS., ELEC.; $25. APPLY Store, N. E. Cor. North and Ashland-av.

TO RENT—NEW 5 RM. APT., STEAM HEAT Owner, 2526 N. Kedzie-blvd.

TO RENT—OPP PARK; 7 RM. FLAT, ST. heat; $70.00; best trans. 3125 Augusta-st.

TO RENT—3226 HUMBOLDT-BOULEVARD, modern 5 rms.; hot water heat; adults.

TO RENT—MOD. 6 RM. FLT., GD. TRANS. frt. pch.; $80. See Jos. 2001 Evergreen.

TO RENT—5 RM. STEAM HEATED FLAT. 4818 N. Lawndale-av.

TO RENT—4516 N. ALBANY-AV. JUST completed, 5 rooms, hot water heat.

TO RENT—BEAUTIFUL, RM. CORNER flat; store heat. 3132 W. Diversey-av.

TO RENT—5 RM. MOD. APT.; FURNACE; best loc.; 1. C. trans. Kenwood 3623.

TO RENT—FLATS—NORTHWEST.

15 HAPPY FAMILIES.

My new building at Sunnyside and Campbell-av. is nearly ready and fifteen families will soon be secure from high rents. Several high grade 4 room apts. are still unleased on the community plan; easy terms. Call at building Sunday or any afternoon.
H. T. CARROLL, care of Tenants' league.

TO RENT—4740 N. LONG-AV., PRIVATE porch, beautiful outlook; light and quiet; 1 blk. Lawrence-av. car; conv. to station, C. & N. W. Ry.; 20 min. ride; steam, hot water; tennis, billiards, telephone; 5 rooms; $70. H. W. BUTLER, 105 N. Clark. Central 4338 or Kildare 6456.

TO RENT—FRANCISCO-AV., 5 RMS., STM. heat; nr. L.; $80.
McFARLAND & CO.,
3202 Irving Park-blvd.
Irving 1251.

TO RENT—4736 McLEAN-AV., 5 ROOM newly dec.; elec. gas, fixt.; stove; heat; adults pref.; near Armitage and Cicero. Immed. poss. on satisfactory ref. Open for inspect. Sunday after 11. Tel. 545.

TO RENT—1900 W. POLK-ST., 3D FLOOR corner apt., 7 light rooms; splendid location; newly decorated; poss. at once; rent $55. Owner going permanently to
BAIRD & WARNER.
2 S. La Salle-st. Central 8300.

TO RENT—119 N. WOOD-ST., ATTRACTIVE 6 rm. flat, high grade, large light rooms; first apt.; best transportation. Rent $52.50.
BAIRD & WARNER,
29 S. La Salle-st. Central 8300.

TO RENT—S. W. COR. HALSTED AND VAN Buren-sts., 5 and 6 rms. (unheated); waterbath and gas; $25-$30.
ROBERT F. SWANKLIN & CO.,
111 W. Washington-st.

TO RENT—1204 S. OAKLEY-AV., 5 RMS.; steam heat; modern; $60.
ROBERT F. SWANKLIN & CO.,
111 W. Washington-st.

TO RENT — 3402 FRANKLIN-BLVD., 2D apt., 5 rms., $75; poss. now. SHEPPLEY BROS. REALTY CO., 23 So. Dearborn-st. Dearborn 1410.

TO RENT—SUBLEASE 138 S. HARVEY-AV. Oak Park, 3d, 4 rms.; every convenience; positive sacrifice. MALMQUIST & HOLD. Room 118, 82 W. Washington-st.

TO RENT — DOCTORS, ATTENTION—EXcellent location, transfer corner; above drug store, 1159 Humboldt-blvd.

TO RENT—6 LGE. LIGHT RMS AND SUN par.; pvt. porch and yard; nr. Garfield Pk. and L.; $90. 3310 Park-av. Sheridan 456.

TO RENT—6 ROOMS; STEAM HEAT; rent $30; Garfield Park; some furniture for sale. Address O 588, Tribune.

TO RENT—CHEAP; MODERN, 7 RM., NR. Garfield Pk.; furnace, electric. Franklin 3487.

TO RENT—1656 W. MADISON-ST., 7 RMS., stove ht.; $35. L. A. BAIN & CO. Tel. West 704.

TO RENT—8 RM. FLAT, ELEC. LT., GAS and laundry, stove ht.; $45. 2852 Polk-st. Van Buren 1869.

TO RENT—2043 GRAND-AV., 2D AND 3D flats, 6 light rooms each, newly decorated; $30 each. Haymarket 7797.

TO RENT—4727 ARTHINGTON-ST., 1ST flat, 7 rooms; stove heat; will decorate to suit; $35. Inquire 4723 Prairie-av.

TO RENT—4 ROOM APT. STEAM, ELECtric; modern. 149 S. Whipple-st. nr. Jackson. See janitor or call Austin 1951.

TO RENT—SUPERB 6 ROOM FLAT, 2D. arms-st. near Garfield Park; $80. Inquire Garfield 158.

TO RENT—4029 W. JACKSON-BLVD., SIX rooms; steam heated; modern; near Garfield Park.

TO RENT—5 RM. APT.; STM., ELEC., H. w.; $70 a mo. 332 S. Leavitt. Seeley 6938.

TO RENT—3 RMS., H. W. HEAT; W. OF Cicero-av. on Jackson. Columbus 2830.

TO RENT—HIGH GRADE 6 ROOM APT. steam heat. Rent $85. Seeley 3352.

TO RENT—5 RM. FLAT; SUN PAR., BACK porch; rent $45. 2011 Franklin-blvd.

TO RENT—3401 FRANKLIN-BLVD., MOD., cor. apt., 5 rms., with sun par.; $85.

TO RENT—3818 WASHINGTON-BLVD., 5 rms. and sun parlor, $85. Inquire 1st apt. 3d floor.

TO RENT—5 RMS. AND SUN PARLOR; newly dec.; $25. Call in store, 1401 Congress-st.

TO RENT—5 R. STEAM, HOT WATER; 2D fl., 152 N. Ashland-blvd. $60

TO RENT—4734 ERIE; TO RESPONSIble party; stove ht.; 7 rm. flat.

TO RENT—SIX ROOM, STM. HT. FLAT; $60 month. 2656 Warren-av.

TO RENT—3855 FERDINAND-ST., 3 ROOM apt.; adults only.

TO RENT—3542 MONROE-ST., AT GARF. Pk., 8 rm. mod. apt.; $90. Owner on prem.

TO RENT—3 OR 5 ROOMS; STOVE HEAT. 457 South Leavitt-st.

TO RENT—5 ROOMS, 4TH FLOOR; STEAM $45. 2101 Warren-av.

TO RENT—12 RMS., STM. HT. 2079 Oglesby-av. Possession, at once.

TO RENT—129 N. SHELDON-ST., 2D, 5 rms., $20. Open Sunday, 10 to 3.

TO RENT—NEW MODERN 6 RM. FLAT and garage, $125. 5330 Jackson-blvd.

TO RENT—FLATS—SUBURBAN.

TO RENT—EVANSTON.

Attractive 7 rm. apt at 619 Sheridan-rd., 2 baths; imm. poss.; rental $175.
For full particulars address
SMART & GOLEE,
1580 Sherman-av., Evanston.
Direct Chicago wire, Rogers Park 272.

TO RENT—IN OAK-RAND APTS., BRAND new, located on Oak Park-av. and Randolph-st., in the best part of Oak Park, 2-3-4 rm. kitchenette apts., in-a-dor beds, gas stoves, icebox and cabinet included; price $75 to $95. 2 blks. from all L trains. Inspection. See them now. Agent in bldg. JOHNSON BROS. 5938 W. Lake-st. Austin 3121.

TO RENT — DESIRABLE 5 ROOM APARTment in Evanston; Nov. 1st occupancy; leaving town. Telephone Evanston 4061 before noon or after 6 p. m.

TO RENT—3402 WASH.-BLVD., OAK PARK, high grade apt., 3d fl., liv. rm., mantel, firepl., sun p., in-d-bed, d. r., b. r., bth., kitch., dec. to suit. See janitor O. P. 2159.

TO RENT—NEW SUN P

TO RENT—STORES—NORTH.

EMERMAN BUILDING.

Sheridan-Lawrence. Uptown Chicago. Beautiful modern stores in this new building now nearing completion, suitable for any business; cloaks, suits, millinery, shoes, ladies' and men's hats, clothing, haberdashers, drugs, confectionery, furs, etc. This is the best new business building outside of the downtown district. It will be the real business center of the new uptown Chicago because it will have 139 tenants. For particulars see janitor on premises days, evenings, and Sundays. Phone Sunnyside 2757.

SCHOOL REALTY CO.,

111 N. Dearborn-st.

TO RENT—High Class Storerm., 40x40, Sheridan-rd. and Argyle. Apply Manager, Hotel Somerset.

TO RENT—STORES—STORES.

Store in Wilson-av. and Ravenswood district for lease on the North Side. Practically corner of any value from a merchandise point of view is on our files if it is for rent or lease. Inquire of

TO RENT—STORES—NORTHWEST.

FOR RENT—STORE AT 2919 N. CENTRAL av.; 16x50, suitable for almost any line of business. $50. BAXTER. Juniper 1000.

THE REAL ESTATE MANAGEMENT CORPORATION,

111 W. Washington-st. Main 2603.

FOR RENT—LARGE CORNER STORE AT 1000 N. North-av., cor. Talman, with concrete hall in rear, extending to alley and full enlarged basement; best location on corner between Western and California. Apply Ygnild, Hansen & Co. Tel. Humboldt 747.

FOR RENT—LARGE STORE, 3 RMS. IN rear, transfer corner. Apply 3648 W. Belmont 9203.

FOR RENT—MONTROSE: DRUG, TILE FL. h. w. dry basem., vac., dec., gd. loc. 221.

FOR RENT—STORE, EXCELLENT LOCATION, cor. Irving Park-blvd. and Sheridan-rd. See LOGAN SQUARE BOND & REALTY CO., 2559 Milwaukee-av.

TO RENT—STORES—WEST.

FOR RENT—MILWAUKEE-AV., NR. HALSTED, store and bsmt., 40x100; heat, elev.; good location; large windows; mfg. or mercantile.

ALEX. FRIEND & CO.,
111 La Salle-st. Randolph 4916.

FOR RENT—W. MADISON-ST., STORE 40x60, nr. Northwestern sta.; suitable for restaurant; poss. at once; $225.

BARNARD & WARNER,
111 La Salle-st. Central 8300.

FOR RENT—N. W. COR. ROOSEVELT-RD. & Paulina; 25x100, with bsmt.; owner will build 5,000 sq. ft. 2d fl.; ideal location for bowling alley, if immed. poss.

LEVY & ERO., 140 S. Dearborn-st.

Drug Store or Restaurant,

At Cor. Washington-blvd. and Halsted; 4 large display windows; reasonable rent. W. Reid, Central 4847.

FOR RENT—2043 GRAND-AV.; LARGE store with bsmt.; $50. Cent. 1362.

TO RENT—STORES—MISCELLANUS.

TO RENT—STORES—NORTH, South, and Northwest Side, live locations; reasonable rentals; occupancy at once. Address T D 537, Tribune.

TO RENT—OFFICES AND STORES.

Downtown.

UNION FUEL BUILDING

123 W. MADISON-ST.
BETWEEN CLARK AND LA SALLE-STS.

Large and small offices and desk space; also 1,000 square feet third floor in adjoining building.

INQUIRE ROOM 1000,
UNION FUEL BUILDING,
TEL. RANDOLPH 1020.

WEBSTER BUILDING,

LA SALLE AND VAN BUREN-STS.
VACANT—CHOICE OFFICE SPACE, WELL LIGHTED; HIGHEST GRADE OF FINANCIAL BUILDING. APPLY FRED. BAER, 327 S. LA SALLE-ST. WABASH 6020.

Office and Shop Space.

ABOUT FEET TO 11,000 SQUARE FEET; MODERN LOOP OFFICE BUILDING; IMMEDIATE POSSESSION.

J. L. KESNER,
RANDOLPH 4661. 5 N. WABASH-AV.

TO RENT—PRIV. OFFICE, furn., ph., and steno. serv. 644 Edison Bldg. Rand. 731.

MENTOR BLDG.

N. E. cor. State and Monroe. Retail Shop; front of elevators available. Apply office of bldg., 39 S. State. Randolph 4700.

TO RENT—1014 S. MICHIGAN-AV., COR. 111th-st.; fine light corner; 2d floor; 55x127, in modern steel frame building; passenger service; steam heat. Wabash 3040.

TO RENT — RAND-MCNALLY BLDG.; 600 sq. ft., fine light; low rental. Rm. 903. Phone Wabash 2041.

TO RENT—FURNISHED OFFICES; SINGLE desks; mail and phone; office service. 8th floor, 29 S. Jackson-blvd.

TO RENT—DESK SPACE IN DESIRABLE suite; switchboard and reception room service. 127 N. Dearborn. Suite 1617.

TO RENT—ELEGANTLY FURN. OFFICE: Stevens Bldg.; immediate possession. Address M K 147, Tribune.

TO RENT—DESK SPACE USE OF TYPEwriter, $15 month. Suite 715, 108 S. La Salle.

TO RENT—DESK IN PRIV. OFFICE. REAsonable. Weyerson, 22 Quincy. Wab. 2720.

TO RENT—1 OR 2 PARTLY FURN. OFF.: loop; reas. Address M 430, Tribune.

TO RENT—FURNISHED OFFICE; BARGAIN. Room 414. 35 S. Dearborn-st. Ph. Cent. 6050.

TO RENT—FOR PRIVATE OFFICE AND DESK space; snap. 1205, 123 W. Madison.

TO RENT — 638 OTIS BLDG.; DESK IN recep. rm., with Underwood typewr.; $25.

TO RENT—VERY DESIRABLE OFFICE space. Call Room 511-513 Mallers Bldg.

TO RENT—SPACE FOR CHIROPODIST OR electrolysist. Address P N 546, Tribune.

TO RENT—DESK, PHONE, TYPEWRITER. $25 per mo. See this Rm. 322 Monadnock.

TO RENT—DESK $15; MAIL, PHONE AND steno. ser.; $5. 1126 Masonic Temple.

TO RENT—DESKROOM, STENO. SERVICE. 401 1st Natl. Bk. Bldg. Rand. 1485.

TO RENT—FURNISHED DESK SPACE. 208 S. La Salle-st. Rm. 720. Wab. 6594.

TO RENT—LARGE, LIGHT PRIV. OFFICE; rent reas. 605 Mallers Bldg.

TO RENT—TWO PRIVATE OFFICES, ALSO desk space. Room 708, 6 N. Michigan-av.

TO RENT—LIGHT, ROOMY OFFICE. REAS. Apply at once. Mr. Forkel, 440 S. Dearborn.

TO RENT—DESK SPACE, MAIL RIDGS AND services. 1105 Mallers Bldg. Dear. 5955.

TO RENT—FURN. PRIV. OFFICE. ALL conveniences. 512 Westminster Bldg.

TO RENT—OFFICES AND STUDIOS.

Downtown.

OFFICES

Choice office space for rent in twenty of the most modern buildings in the loop. We have office space for any line of business, ranging in price from $30 per mo. and up.

STATE AND LAKE BLDG.,
190 N. State-st.
240 ft., 3,000 ft., 5,000 ft.

RELIANCE BUILDING,
32 N. State-st.
Large and small offices, also sales shop space.

GARRICK BUILDING,
64 W. Randolph-st.
Large and small offices, $50 up.

LABRADOR BUILDING,
59 E. Adams-st.
Large and small offices, $1.50 per sq. ft. up.

TRUSTEES BUILDING,
63 E. Adams-st.
3,000 sq. ft., 4th flr.; 3,000 ft., 8th flr.; at $1.50 per sq. ft. and up.

PATTON BUILDING,
1553 W. Madison-st.
Large and small offices at $1 per ft. and up.

CLAYTON BUILDING,
311 River-st.
Offices, $30 up.

WEXFORD BUILDING,
N. E. Cor. Van Buren and Wabash.
339 S. Wabash.
2d flr., 4,500 sq. ft.; excellent light; private street entrance. Also space varying from 1,200 sq. ft. up. Low rentals.

EMERMAN BUILDING,
Sheridan and Lawrence-avs.
Busiest business district in Chicago. New bldg. Offices for doctors, dentists, etc.

WELLS BUILDING,
128 N. Wells-st.
One entire floor for deskroom, a novel office bldg. feature. Complete service; $15 a month. Also three choice suites on 2d, 3d, and 5th floors.

AND SPACE IN TEN OTHER LOOP OFFICE BUILDINGS.

HOOL REALTY CO.,

111 NO. DEARBORN-ST.

TO RENT—OFFICE SPACE: I HAVE 2,500 ft. on 13th floor on street side with 11 windows. We have had this same space for many years, now consolidating business; now laid out with 2 private offices, cashier's cage, 2 large working spaces and 2 storerooms, 2 vaults, 4 doors on hall, 3 washstands; especially desirable for commercial artists or small trade paper; $250 a month. Address P E 314, Tribune.

TO RENT—IN ONE OF THE MOST HANDsomely appointed offices in the McCormick Bldg., Michigan-av. frontage, about 600 sq. ft., consisting of 2 private offices and portion of main office; all fur. if desired; switchboard service; exceptional opportunity; attractive rental. Wabash 7461.

TO RENT—CORNER SUITE, 716-717-718
CITY HALL SQUARE BUILDING.
2 private offices, 10x11.
1 private office, 11x23.
Reception room, with vault, 11x27.
Occupancy now.
Rental $200 per month.
Telephone State 6324.

109 N. DEARBORN-ST.

Desirable offices; suitable for law firm or advertising; 5 private offices and large work room. Madison-st. near 40th; $100 mo. Address O 371, Tribune.

TO RENT—OFFICES AND STOCKROOMS IN Sharples Bldg., Washington and Jefferson-sts.; 500 ft. 1,200 ft., 1,500 ft., 2,600 ft., 3,200 ft.; modern fireproof bldg.; poss. now; lease to suit. JOHN R. MAGILL & CO., 35 N. Dearborn-st. Central 7900.

TO RENT—ADAMS EXPRESS BUILDING.

Very desirable office space.
Immediate possession.
J. C. McCORD & CO.,
Central 997. 115 S. Dearborn-st.

109 N. DEARBORN-ST.

Entire 2d fl., about 3,600 sq. ft., suitable for bank, steamship or brokers' office. WILLIS & FRANKENSTEIN, 110 S. Dearbn.

TO RENT—A MODERN UP TO DATE PRIvate office with all conveniences connected with large public office, cheap, at 128 N. Wells-st.; first come first served. Phone State 4787. Federal Box & Lumber Co.

TO RENT—117 N. DEARBORN-ST.; LIGHT 2 and 3 room office suites with reception rooms for imm. poss.; low rental. CREMIN & CORR, Agents, 105 N. Clark-st. Randolph 3124.

TO RENT — FOR SALE — COMPLETELY equipped elegantly furn. mahogany brokerage office; rent reas.; suitable any business; will sell furniture separately. Harr. 2395. Address S D 117, Tribune.

MENTOR BLDG.

N. E. cor. State and Monroe. Retail Shop; front of elevators available. Apply office of bldg., 39 S. State. Randolph 4700.

TO RENT—1014 S. MICHIGAN-AV., COR. 111th-st.; fine light corner; 2d floor; 55x127, in modern steel frame building; passenger service; steam heat; cheap.

TO RENT — RAND-MCNALLY BLDG.; 600 sq. ft., fine light; low rental. Rm. 903. Phone Wabash 2041.

TO RENT—FURNISHED OFFICES; SINGLE desks; mail and phone; office service. 8th floor, 29 S. Jackson-blvd.

TO RENT—DESK SPACE IN DESIRABLE suite; switchboard and reception room service. 127 N. Dearborn. Suite 1617.

TO RENT—ELEGANTLY FURN. OFFICE: Stevens Bldg.; immediate possession. Address M K 147, Tribune.

TO RENT—DESK SPACE USE OF TYPEwriter, $15 month. Suite 715, 108 S. La Salle.

TO RENT—DESK IN PRIV. OFFICE. REAsonable. Weyerson, 22 Quincy. Wab. 2720.

TO RENT—1 OR 2 PARTLY FURN. OFF.: loop; reas. Address M 430, Tribune.

TO RENT—FURNISHED OFFICE; BARGAIN. Room 414. 35 S. Dearborn-st. Ph. Cent. 6050.

TO RENT—FOR PRIVATE OFFICE AND DESK space; snap. 1205, 123 W. Madison.

TO RENT — 638 OTIS BLDG.; DESK IN recep. rm., with Underwood typewr.; $25.

TO RENT—VERY DESIRABLE OFFICE space. Call Room 511-513 Mallers Bldg.

TO RENT—SPACE FOR CHIROPODIST OR electrolysist. Address P N 546, Tribune.

TO RENT—DESK, PHONE, TYPEWRITER. $25 per mo. See this Rm. 322 Monadnock.

TO RENT—DESK $15; MAIL, PHONE AND steno. ser.; $5. 1126 Masonic Temple.

TO RENT—DESKROOM, STENO. SERVICE. 401 1st Natl. Bk. Bldg. Rand. 1485.

TO RENT—FURNISHED DESK SPACE. 208 S. La Salle-st. Rm. 720. Wab. 6594.

TO RENT—LARGE, LIGHT PRIV. OFFICE; rent reas. 605 Mallers Bldg.

TO RENT—TWO PRIVATE OFFICES, ALSO desk space. Room 708, 6 N. Michigan-av.

TO RENT—LIGHT, ROOMY OFFICE. REAS. Apply at once. Mr. Forkel, 440 S. Dearborn.

TO RENT—DESK SPACE, MAIL RIDGS AND services. 1105 Mallers Bldg. Dear. 5955.

TO RENT—FURN. PRIV. OFFICE. ALL conveniences. 512 Westminster Bldg.

TO RENT—OFFICES AND STUDIOS.

Downtown.

OFFICES

IN FINANCIAL DISTRICT.
O. C. L. BUILDING,
166 W. Jackson-blvd.
Running Through to
167 W. Quincy-st.

Opposite Insurance Exchange and Board of Trade; adjoining new Federal Reserve Bank Bldg., opposite Continental and Commercial Bank Bldg. This is a New Office [not merchandise] bldg., which is found to be very central and convenient by corporation, law, insurance, brokerage, and other financial firms [affording as much as 65 ft. of straight blackboard space]. Apply Office of Building, Room 1100. Tel. Harrison 1055.

OFFICE SPACE—BEST LOCATION IN LOOP. ENTRANCES ON CLARK AND JACKSON. ESPECIALLY ADAPTED FOR STEAMSHIP OR OTHER TICKET OFFICES. 103 W. JACKSONBLVD. PH. HARRISON 3566.

TO RENT—OFFICES.
MONADNOCK BLOCK, 2,000 sq. ft. or less.
MONROE BLDG., Michigan-av. at Monroe.
OFFICE, 2,000 sq. ft.
POWERS BLDG., Wabash-av. at Monroe.
Units from 900 to 3,500 sq. ft.
BROOKS BLDG., Jackson at Franklin.
OFFICE, 840 sq. ft.
110 S. WABASH-av., 1,200 sq. ft. for office, showroom, or light mfg. purposes.
A FEW DESIRABLE SMALL OFFICES.
ALDIS & CO., AGENTS.
247 Monadnock Block. Harrison 260.

TEXTILE BLDG.,

180 W. ADAMS-ST.

Desirable corner shoe room space, 750 sq. ft., opposite Field's wholesale.

The Real Estate Management Corporation,
111 W. Washington-st. Main 2603.

TO RENT—DESIRABLE PRIVATE DESK. Room 1511, 127 N. Dearborn-st.

General.

OFFICES AND SHOPS EMERMAN BUILDING

Sheridan and Lawrence-av.

Beautiful high grade offices and shops for rent in the new Emerman Bldg., now nearing completion. See our agent on premises. The largest and most modern building outside the downtown district. Office on premises open Sundays.

HOOL REALTY CO.,

Sunnyside 2757.

To Rent—Combination office and apt. in new bldg. above high class drug store.

S. W. COR. SHERIDAN AND FARWELL. SUN PARLOR, MURPHY BED; VIEW OF LAKE.

SCHOENLANK & KIRSCHNER,
6570 Sheridan-rd. Rogers Park 4008.

PELOUZE OFFICE BLDG., OHIO EAST OF MICHIGAN.

Bowes Realty Co. Main. 2181.

TO RENT—OFFICES, TO DOCTORS, DENTists, and other merchandise lines, in our modern bank bldg.; elevator service from 9 a.m. to 9 p.m.; rent reasonable; gas and compressed air free. Apply INDEPENDENCE STATE BANK, 3159 Roosevelt.

TO RENT—MAHOG. FURN. 4 ROOM OFfice suite, 30x32, furn. hall; fine sales connection. Madison-st. near 40th; $100 mo. Address O 371, Tribune.

TO RENT—STUDIO BUILDING, N. MICHigan-av., on loop lease. 4,000 sq. ft. For particulars apply ELLINGER & MARTIN, 153 E. Chicago-av. Superior 8481.

TO RENT—PHYSICIAN'S OFFICE, ADJOINing dentist, over corner drug store; splendid location; also beautiful 5 room apartment, heated. 3124 Montrose.

TO RENT—2 FRONT RMS., STM. HEAT, elec. lights, suitable for doctor's office, formerly office of Dr. Finkelberg, 2d fl., 1040 W. Chicago-av.

TO RENT—1146 WILSON-AV., LARGE front office, 2 rms. in rear, janitor on premises. For particulars call Wellington 2900.

TO RENT—9 ROOMS, 625 W. MADISONst. Reasonable rent. MARKS & CO., Mortgage Loans, 625 W. Madison.

TO RENT—OUTSIDE OFFICE WITH REC. room, Spondly Bldg., Clark and Diversey, Room 214.

TO RENT—MODERN DOCTOR AND DENtal offices on old established corner, over first class drug store. 4500 W. Harrison-st.

TO RENT—REAL EST. OFFICE, OR LEASE for store purp.; busy So. Side sect. Midway 4021.

TO RENT—OFFICE. FINE LOCATION dentist. Inquire Dr. Goodman, 4201 Roosevelt.

TO RENT—COMPLETELY FURNISHED three room suite, finest in city; also unfurnished single rooms 225 E. Erie st.

TO RENT—OFFICES, SUITE OR SINGLE, Chateau Theater Bldg., Broadway and Grace. A. Fuchs, Ph. Lake View 325.

TO RENT—3945 MADISON-ST., 2D FRONT —2nd-st., with separate reception room; stove heat supplied. $40. Garfield 3000.

TO RENT—OFFICES AND STUDIOS, ¼ BLK. N. of Wrigley Bldg. 633 N. Mich., apt. F.

TO RENT—3 SHOPS, S. H. & E. 2D FLOOR, 616 N. Michigan-av. 1316-J. H. Burke.

TO RENT—2 ROOM OFFICE, $35; STEAM. 3933 Broadway. Central 3210.

TO RENT—DENTIST OFFICE, OVER DRUG store; modern. 6243 W. 22d-st.

TO RENT—OFFICE, CORNER; PHYSICIAN only. 1230 Devon-av.

TO RENT—FLOORS AND LOFTS.

LAKE-PEORIA BUILDING.

9,000 sq. ft. daylight floor; sprinkled; heat; elevators; excellent for light mfg.; close in. MILTENBERG & GUETTEL,
108 S. La Salle-st. Franklin 3229.

TO RENT—9,000 SQ. FT., 4TH FLR.; ST.; lt.; suitable for mail order, light mfg., form letter service, commercial photographer, sign and show card, poster service, etc.; might divide. Inquire Y. M. C. A. LAUNDRY, 12 E. 9th-st.

TO RENT—5TH-AV. BLDG., 101 S. WELLS, E. cor. Monroe-st. Very light floor, 3,800 sq. ft.; steam and elevator service; will divide. See Engineer or E. A. TEICH & CO., 309 S. La Salle-st. Wabash 790.

TO RENT—WAREHOUSE, 6TH FLOOR, 105X 129 ft.; large skylights; C. J. R. R. service; sprinkler; available Jan. 1. Apply your own broker or Mr. Boal, O. W. RICHARDSON & CO., 123 S. Wabash.

TO RENT—637-641 S. DEARBORN-ST., 2D and 3d floors, 75x71, new bldg., excellent light, elev. service, and heat; poss. now; lease to suit. JOHN R. MAGILL & CO., 35 N. Dearborn-st. Central 7900.

TO RENT—FLOOR WITH S. H. AND FRT. elev.; also cheap loft space, suitable for light mfg. or storage. Clark near Van Buren. A. B. RAFFINGTON, 410 S. Clark-st. Harrison 2005.

TO RENT — 2D FL., 40X80; 18 S. CLINTON-st., p. and f. elevs.; sprinkled. Sacrifice price to May 1.

ALEX FRIEND & CO.,
29 S. La Salle-st. Randolph 4916.

TO RENT—DESIRABLE SPACE FOR LIGHT mfg. or other purposes, 7,000 sq. ft.; will rent all or any part we may clear; near the heart of the loop. Call Main 3586. Ask for Mr. Meany.

TO RENT—FLOOR, 6,000 FT. IN AUTO DIS. 35c. large elev.; heat. Poss. soon. Rent 34c ft.

ALEX FRIEND & CO.,
29 S. La Salle-st. Randolph 4916.

TO RENT—N. W., 10,000 FT.; S. W., 35C 1 story, 23,000 ft.; C. J. switch; ht., 35c. 1 story, 60,000 ft.; C. J. switch; ht., 35c. 1 story, 200,000 ft.; C. J. switch; ht., 25c.

J. F. STRICKLAND & CO. Harr. 8774.

TO RENT—1,000 SQ. FT. MFG., STOCK, and office space. Close in west. Daylight, ht.; p. and f. elevs.; skpld.; $75 mo.

ALEX FRIEND & CO., 29 S. La Salle-st.

TO RENT—1512 MICHIGAN-AV., ENTIRE 2nd fl., 8,000 sq. ft.; auto elev.; steam heat. reas. rent. JOS. BATTERSBY, 202 S. State-st. Harr. 1072.

TO RENT—FLOOR, 80X100, IN CORNER fireproof bldg.; light sides; heat, freight elev.; low rent. Immed. poss. HART & WHETSTON, Frank. 1186.

TO RENT—BEST SHIPPING AND STORage space in city; 5 FULLY BUILT-UP rental reas. 549 E. Illinois-st. Inquire DAVIS-BOURNONVILLE CO., Tribune Bldg.;

TO RENT—1214 N. WELLS-ST. FLOORS, 10,000 sq. ft.; light; fine for dairy; very low rent, including heat. Excl. Agts. MONTAGUE & SON, 25 N. Drbn. Cent. 5012

TO RENT—WABASH-AV., 3,800 FT., CLOSE in, 2d floor, front; good lt.; frt.-pass. elevs.; heat; very low rent. Address P X 566, Tribune.

TO RENT—30,000 SQ. FT. MFG. SPACE; good light; heat; elev.; 15c ft.; short term. ALEX FRIEND & CO., Randolph 4916.

TO RENT—WOODWORKING FACTORY AND machinery, 6,000 sq. ft. track. 2411 W. 23d-st. Phone Canal 2427.

TO RENT—10,000 SQ. FT. FLOOR SPACE, 7th fl., sprinkler steam heat; will sublet at sacrifice. 631 S. Wells-st. Wab. 3946.

TO RENT—600 SQ. FT. OF SPACE, LIGHT 3 sides, for light mfg.; wholesale district. Wells, nr. Monroe. Wabash 8210.

TO RENT—10,000 SQ. FT. OR ANY PART, storage or mfg.; close in; loop; heated; low rent. ALDIS & CO. Phone Harrison 260.

TO RENT—40,000 SQ. FT. GROUND FLOOR, heat, sprinkler; good light.

STATE 7200.

TO RENT—900 SQ. FT. SPACE, LIGHT 3 sides, for light mfg. wholesale district. Wells, nr. Monroe. Wabash 8210.

TO RENT—FLOORS, 25,000 FT.; WILL DIvide. Switch; frt. elevator; 20c. J. P. STRICKLAND & CO. Harr. 8774.

TO RENT—FLOOR 66X100; CLOSE IN. Wells, nr. Erie; frt. elev. heat. J. P. STRICKLAND & CO. Harr. 8774.

TO RENT—N. SIDE, 1 MI. TO LOOP, EXCELlent daylight floor, 50x80; 4,000 sq. ft. DUERLEIN & CO., Franklin 4860.

TO RENT—10,000 SQ. FT. FLOOR SPACE, 7th fl., sprinkler, steam heat; will sublet at sacrifice. 631 S. Wells-st. Wabash 3946.

TO RENT—6,000 SQ. FT. CLOSE TO LOOP; new bldg. Address P X 590, Tribune.

TO RENT—FLOOR, 20S S. WABASH, 48X 180. E. P. KEEBLER & CO., 5 N. La Salle.

TO RENT—FLOORS AND LOFTS.

6,800 SQ. FT. LOFT SPACE, 529 S. Wabash-av.

Skylight, sprinkled, steam heated, electric passenger and freight elevators.
IMMEDIATE POSSESSION.
NEWLY DECORATED.

J. L. KESNER,
5 N. WABASH-AV. RANDOLPH 4661.

333-5 W. MADISON-ST.

Near Market-st.
TWO DAYLIGHT FLOORS.

Newly modernized bldg. Passenger and freight elector elevators. 2,500 sq. ft. to floor. Will rent separate. 2d floor has vault, 6th floor has two large skylights.

EDWIN ROMBERG, 30 N. La Salle-st.
or your own broker.

TO RENT—6,000 SQ. FT., HT., SPKD., 35c. 8,000 ft., 1st fl., ht., 250 l. ft., 35c. 10,000 ft., 3rd fl., ht., spkd., p. and f., 37c. 5,000 ft., 6th fl., ht., spkd., p. and f., 40c. 30,000 ft., C. J. switch, ht., 40c. 8,000 ft., 3d fl., ht., spkd., p. and f., 35c. 8,000 ft., bsmt., ht., spkd., p. and f., 15c. JOHN R. MAGILL & CO. Central 7900.

TO RENT—MONROE-ST., NR. LA SALLE: 7,000 ft. for stock, lt. mfg., and office. Bargain at 84c a ft.

HOOL REALTY CO.,

111 N. Dearborn-st. Ph. State 5100.

TO RENT—3,400 NET SQ. FT., 4TH FLOOR, warehouse, 3633 S. Racine-av.; all outside light; passenger and freight elevator service; carload service; freight shipments. O. W. RICHARDSON & CO., 123 S. Wabash-av. State 8860.

TO RENT—9 W. KINZIE-ST., 2D FL., 5,000 sq. ft., light 3 sides; elec., frt. elev.; very reasonable.

WILLIS & FRANKENSTEIN, 110 S. Dearbn.

WANTED—STORES, OFFICES, LOFTS

WANTED—TO RENT.

Stores in good, live locations, for community grocery and meat markets; reply giving sizes and rentals; interested in leases expiring soon; A1 concern; no brokers. Address T D 538, Tribune.

WANTED—TO RENT — RM. IN BUILDING where light lunches can be made and served. Rent; will cater to your employes. Address N 530, Tribune.

WANTED—TO RENT—STORE AND FLAT suitable for small bakery. Good locality. Address M 518, Tribune.

WANTED—TO RENT—SPACE OR SMALL store, loop. Address O 461, Tribune.

TO RENT—MFG. PROPERTY.

TO RENT—S. W. COR. THROOP AND CONgress, 1st, 2d, and 4th flrs.; 97,216 sq. ft. Will divide; minimum 10,454 sq. ft.; heat, pass. and frt. ser.; live steam if desired; mill sprink.; daylight 4 sides. Poss. 1st and 2d flrs. Jan. 1; 4th floor at once.

Ravenswood, 3 story bldg., 50,000 ft.; ht. plt.; large ele.; daylight 4 sides.

West Side, 1 sty. mill sprink. bldg., 45,000 ft.; good light; Belt R. R.

West Side; ideal cor., 3 sty. mill sprink. bldg.; 42,500 ft.; daylight 4 sides.

West Side, close in; 6,000 ft., mill sprink. bldg.; exc. light; $1,800.

552 W. Adams-st., light bst. space, 4,500 ft.; ht., ele. ser.; sprink.; power if desired.

PAUL C. LOEBER & CO., 111 W. Washington.

TO RENT—
2,800 ft., spkld., ht., elev., close in.
2,200 ft., 2d fl., loop, good light, low rent.
5,000 ft., ht., elevs., close in, $125 mo.
8,000 ft., cor., north side, low rent.
10,000 ft., corner space, fr. switch, 35c; also space O, K. for woodworking; bargain.
16,000 ft., cor., west side, spkld.
25,000 ft., switch and tunnel service, nr. loop, O. K. for warehouse, mfg., etc.
MANY OTHERS.

ALEX. FRIEND & CO.,
29 S. La Salle-st. Randolph 4916.

Manufacturing Properties.

All manufacturing properties that are worth while are listed by us. We will gladly locate the space you want and the service will cost you nothing.

HOOL REALTY CO.,

111 N. Dearborn-st. Ph. State 5100.

TO RENT—4,000 TO 6,000 FT. FOR LIGHT manufacturing or light storage; good transportation; daylight on four sides; steam heat; 25 cents per sq. ft. STANTON & VAN VLIET CO., 2537-39 S. State-st.

64C A FOOT

6,000 ft. close in; F. P. Bldg.; 64c a ft.; mfg. and warehouse space on switch tr.; units 3,000 ft. to 100,000 ft.

HOOL REALTY CO.,

111 N. Dearborn-st. State 5100.

TO RENT—BUILDINGS, 15,000 FT.
20,000 ft., cor., fine lt., nr. loop; low rent.
28,000 ft., cor., lt. all sides; track; cheap.
50,000 ft., 2d fl., cor., lt., nr. loop.
60,000 ft., spr., 2 elev., hvy. ld.; imm. poss.
55,000 ft., lt. 4 sides; imm poss.; 15c; sell.
100,000 ft., 2 sizes; imm. poss.
EDWARD H. DOWDLE & CO., Central 3772.;

TO RENT—BUILDING, CLOSE IN, WEST side, particularly adapted for concerns requiring heavy floor load capacity containing 40,000 sq. ft. daylight space, equipped with low pressure heating plant, electric elev.; excellent shipping facilities.

MILTENBERG & GUETTEL,
108 S. La Salle-st. Franklin 3229.

TO RENT—NORTH PIER TERMINAL bldg., north of river, east of Michigan; 13,000 sq. ft. space for storage or mfg.; 250 lbs. floor load; elevators; switch; steam ht.; rent less than 50c. Make offer. Space not to be leased. Call MR. ACKERBURG, Wab. 8210

TO RENT—FACTORIES AND WAREH'SES. 50,000 ft., near Chicago; 40c.
50,000 ft., close in; track; 25c.
100,000 ft., close in; track; 25c.
50,000 ft., 2d fl., spkld., track; 25c net.
E. ORRIS HART & CO., 38 S. Dear. Cent. 1485.

TO RENT—28,000 SQ. FT. BLDG., SWITCH, 33c.
2 sty., 65,000 sq. ft., bldg.; switch.
120,000-24,000 sq. ft.; switch; 40c.
For Sale—New 1 sty., 12,000 sq. ft.; switch.
PAUL STEINBRECHER & CO., Tribune Bldg.

WEST SIDE FACTORY SPACE.

40x50; heat. 4130 Kinzie-st.
NEWMAN & CO.

TO RENT OR FOR SALE—1 STY. BRICK, 60,000 sq. ft., without posts; Chic. June. switch; 4 miles from loop. Possession part at once; part May 1.

HODGE, CHANDLER & NICOLSON,
1330 First Natl. Bank Bldg. Randolph 1828.

TO RENT—BUILDING, 15,000 SQ. FT., LOcated within 2 blocks of the loop, equipped with electric elevator and A. D. T. burglar alarm; rent 24c per sq. ft. Address T D 236, Tribune.

TO RENT—80,000 SQ. FT. GROUND; 10 car grade switch, St. Paul; finest site on N. W. Side; 20 minutes to loop.

W. H. VAN VLISSINGEN & CO.,
39 S. La Salle-st. Randolph 4042.

TO RENT—STORAGE SPACE IN MODERN fireproof mfg. bldg. up to date; 30 miles from loop, on switch track. Plenty land. Will sell if necessary. Box 542, Hobart, Ind.

TO RENT—1 STORY BRICK BUILDING, 50 x50; large yard; cement floor; electric light, steam boiler. 214-216 W. 26th-st., near Wentworth. Phone Dearborn 5745 for appointment.

TO RENT—BUILD TO SUIT. ANY SIZE bldg.; fine location; nr. L sta.; on any part of 1,000x1,000 ft.; 1 to 4 sty; long lease.
MONTAGUE & SON, 25 N. Dearbn. Cen. 5012.

TO RENT—3 STORY BLDG., 33,000 FT. close in, west, suitable for mfg. or storage, only 15c sq. ft. H. O. STONE & CO. [Booth], 111 W. Washington-st.

TO RENT—1 STY. BLDG., 200X200, AT 20C. ft.; remodeled; or will build large bldg to suit; private switch.
E. N. DUERLEIN & CO., Franklin 4860.

TO RENT—STORAGE SPACE ON C. J. R. R. yard, under over car crane. Also outside space. Near loop. Randolph 6586.

TO RENT—BALTIMORE-AV., NEAR 22D-ST., 3 story building, 8,000 sq. ft.; switch track and loading platform; moderate rent. Address O 179, Tribune.

TO RENT—FLOORS FOR LIGHT MFG., about 2,000 sq. ft. each; steam heat; good light and good transportation. 1802 N. Robey.

TO RENT—1,100 SQ. FT. FOR LIGHT MFG., 1519 N. Wood-st., entire DR. GEO. LEININGER. Telephone Humboldt 2274.

TO RENT—10 ACRES OR ANY PART, ON I. H. Belt R. R.; 30 minutes to loop. Randolph 6587.

TO RENT—FLOOR, 5,000 SQ. FT., N. SIDE building; 20,000 sq. ft., N. Side, close in. E. J. JOHNSON & CO., Central 2383.

TO RENT—OR SALE—EXCELLENT FURNIture mfg. plant, 30,000 sq. ft. fully equipped; bargain. Address D S 159, Tribune.

TO RENT—NEW 1 STORY, 10,000 SQ. FT., high ceiling, heat plant; Belt switch. HART & WHETSON, Frank. 1186.

TO RENT—ONLY 22C SQ. FT. FOR MOD. 30,000 sq. ft. factory, with power plant. E. N. DUERLEIN & CO. Franklin 4860.

TO RENT—N. SIDE, 4,500 SQ. FT. MFG. 4,500 sq. ft.; steam. 4518 Lexington-st.

TO RENT—FACTORY BLDG., 6,000 SQ. FT., on corner. 4550 W. Congress-st.

WANTED—TO RENT—MANUFACT'G.

WANTED—TO RENT—ABOUT 30,000 SQ. ft. sprinkled space for bed and mattress mfg. On track. Would consider buying out mattress concern if obtainable at a proper figure. Lease 5 to 10 years. Address N Y 197, Tribune.

WANTED—TO RENT OR BUY—MFG. AND warehouse bldgs. Send full particulars. PAUL C. LOEBER & CO., 111 W. Washington-st.

WANTED—TO RENT— STORES, FLOORS, BUILDINGS.

ALEX FRIEND & CO.,
29 S. La Salle-st. Randolph 4916.

WANTED—TO RENT OR BUY FACTORY bldgs. Edw. H. Dowdle & Co., Cent. 3772.;

TO RENT—BUILDINGS.

TO RENT—1927 INDIANA-AV., STONE front building now occupied for postal station. Contains about 5,500 sq. ft. Concrete floor. Steam heat, etc.; suitable for printing, bake shop, etc.; rent $275. OLIVER & CO., 203 S. Dearborn-st. Phone Har. 9264.

TO RENT—WILL BUILD 35,000 OR 53,000 ft. bldg., N. W. R. R. switch, lt. 4 sides on st. cars, 1 blk. L. sta. Also will build 200,000 ft. 1 sty., W. S. Belt switch, at L. sta. and st. cars. Also will build 20,000 or 40,000 ft. C. & N. W. switch; lt. 3 sds. Address M 450, Tribune.

TO RENT—MOD. BLDG., 200,000 FT., ON Belt track; sprkld. fcty. or whse.

1 sty., 20,000 ft., on C. J. Ry.; truss roof.
MONTAGUE & SON, 25 N. Dearbn. Cen. 5012.

TO RENT—HEAVY WHSE. OR MFG. BLDG., 36,000 ft.; elev., fl. load over 200 lbs.; nr. Fulton and Randolph markets.

ALEX FRIEND & CO.,
29 S. La Salle-st. Randolph 4916.

TO RENT—1 STY. MFG. BLDG., 4,500 SQ. ft. htg. plt., cement fl. Poss. now. Low rent.

ALEX FRIEND & CO.,
29 S. La Salle-st. Randolph 4916.

TO RENT—BLDG., 60,000 SQ. FT., PROMinent bivd. location, east of Halsted-st.; p. and f. elevs.; sprkld. Fine for mercantile or light mfg. Long term lease. Address P X 514, Tribune.

TO RENT — BLDGS., 35,000 FT. HEAVY mill near 22d and La Salle. Divide. Also 25,000 ft. on track near 22d and Halsted. Long term. Excl. agts. MONTAGUE & SON, 25 N. Dearb. Cen. 5012

TO RENT—MODERN 2 STY. BLDG., 20,000 ft.; switch 8 cars; bldg.; or rent 1st floor only; imm. poss.; long lease. Excl. Agts., MONTAGUE & SON, 25 N. Dearborn, Central 5012.

TO RENT—TWO STORY FRAME BUILDING, $28.50; rooms upstairs; store suitable for oiling and greasing station. LEICK, Victory 2300.

TO RENT—NEW 3 STORY FACTORY ON West Side corner, now being erected, 21,000 sq. ft.; heat plant and elev.; attractive rental. HART & WHETSTON, Frank. 1186.

TO RENT—ONE STORY BLDG., ON TRACK, 12,000 ft., skylight, cement flr., heat. J. J. HARRINGTON & CO., Central 2874.

TO RENT—12,000 SQ. FT. GROUND FLOOR, unlimited load, high ceiling, sprinkled. Belt switch. Apply Central 2874.

TO R

REAL ESTATE FOR SALE.

APARTMENTS—SOUTH SIDE.

SPECIAL BARGAIN.

35 APARTMENTS.

Cor. ct. bldg.; lot 165 ft. front, ct. 72 ft. wide, filled with flowers and shrubbery, ind. with ornamental iron fence; 3, 4, and 5 rms. bldg. 8 yrs. old; sup. const., steel and brk. fire walls carried from bsmt. to roof; bolier rm. reinforced concrete; 3 Kewanee fire box boilers; rentals over $24,000; incumbrance $75,000. 10 yrs.; bldg. will net over $10,000 a yr. after paying operating expenses and interest on mortgage. Owner wants cash. Will take $40,000 for his equity. This is a splendid investment.

FRANK H. LANG & SON,
40 N. DEARBORN-ST. RANDOLPH 7600.

FOUR BARGAINS.

Grand-blvd., nr. 49th-st., mdn 3 apt., 6-7 rms., 2 baths, open front porches. Rental $4,320. Price $25,000. Mtg. $10,000. Steam heat.

46th and Forrestville-av., mdn. 3 apts., 6-7 rms., 2 baths, 4 car garage, 5 rm. apt. over garage; lot 50x125; pressed brick; steel lk.; hot water ht. Pos. on move. Make offer.

Calumet-av., nr. 49th-st., mdn. 6 apts., 6 rms. each. Rental $6,250. Price $24,000.

Ellis-av., nr. 48th and Vincennes-av., mdn. 18 apts., 5-6 rms. each. Rental $19,000. Price $90,000. Mtg. $40,000.

MCKEY & POAGUE [GARNSEY]
Drexel 5320.
311 E. 47th-st.

FOR SALE— PRICE, $20,000. FOR SALE—

Modern 6 apt. bldg., nr. 51st and Cottage Grove; ot 54x125; renting for $4,620 a year; over $2,000 just started in building the bldg. in fine condition; $9,000 cash needed.

PRICE, $18,500.

Modern 6 apt. bldg., 56th and Prairie-av.; rent $4,380 year; mtge. $10,000, 6%.

PRICE, $16,750.

6 apt. bldg., east of Woodlawn-av., nr. 55th-st.; rent $4,220 year; only $4,000 needed. [H.] WM. A. BOND & CO., 25 N. Dearborn-st.

SOUTH SHORE.

BEAUTIFUL THREE FLAT.

Large 5 room apts., sun parlors, screened sleeping porches, fireplaces, bookcases, buffets; all oak floors, mahogany trim; paved. Ender-av., near 67th-st.

Brick Garage for 2 Cars.

Bargain. Call at our office today.
GLATT & PRICE,
6831 Stony Island-av. Dorchester 8800.

HIGH CLASS 18 APT.

Strictly modern construction, on a choice corner, 125x116; surrounded by fine improvements. Pressed brick, cut stone and steel construction.

Rentals are unusually choice; very modern; rentals $13,000 yr.

Price $66,000; $10,000 cash, bal. loan.

W. K. YOUNG & BRO.,
140 S. Dearborn-st. [Kelley].

FOR SALE — 3 SPECIALLY GOOD ONES. LOOK THEM OVER. EVERY INCH A BUY.

16 flat, N. W. cor. 53d-st. and Prairie-av. 6 flat, 329-29 E. 56th-st.

15 flat, S. E. cor. 48th-st. and St. Lawrence-av.

Don't phone; come in and get particulars. Confidential price, and arrange for inspection of building. Shown exclusively by

CHANDLER, HILDRETH & CO.,
Central 5151. 56 W. Washington-st.

SOUTH SHORE 6 APT.

Beautiful bldg., nr. park, 6-5 rms., 4 gar.; English base.; splendidly laid out; a real value at $37,500; about $15,000 cash nec.

O'CONNOR,
BURKE & McDONNELL,
Now in Our New Home.
6823 Stony Island-av. Hyde Park 212.

UNIVERSITY DISTRICT.

Beautifully appointed 6 apt. bldg. Blackstone-av. Leased for $9,400 year. Splendid purchase at $48,000. $15,000 cash. Bal. arranged to suit purchaser. Best investment in Hyde Park.

W. K. YOUNG & BRO.,
140 S. Dearborn-st. [Kelley.]

24 APARTMENTS.

Prairie-av., nr. 47th-st. lge. cor. lot, 4 and 5 rm. Gross rental over $15,000, all popular priced flats, renting from $48 to $60. Price $95,000. Incumbrance $50,000, 10 years, 6%. Bargain.

FRANK H. LANG & SON,
40 N. DEARBORN-ST. RANDOLPH 7600.

SOUTH SHORE APTS.

East of Stony Island, so. of Jackson Pk. beautiful bldg., 3-4 modern flats; must be seen to be appreciated; rental $20,000; price $110,000; need $26,000 cash; may consider some trade. See Redmond.

FRANK H. LANG & SON,
40 N. DEARBORN-ST. RANDOLPH 7600.

WASHINGTON PK. SUB.

Owner will sacrifice elegant 6 apt. bldg., all 5 rms., well constructed; very low rental; $5,250; price $36,000.

SELZ & SOUTHMAN,
S. E. Cor. 61st and Calumet-av.

FOR SALE—HYDE PARK-BLVD., NR. JACKson Park. Modern 3 apts.; 8 rooms each, with 3 baths, breakfast room; sun parlors and large billiard room. Detached bldg.; lge. lot; garage; rent $7,800. Reasonable price and terms. Property is clear.

DRAPER & KRAMER, 25 N. Dearborn-st.
EXCLUSIVE AGENTS.

FOR SALE—6800 CORNELL-AV.; ONE OF the finest South Shore 3 flat bldgs.; rent $3,000 a year; 5 room flats, with large sun parlors. Look at it if you want the best; $10,000 cash required.

JAMES ADAMS & CO.,
7046 Stony Island-av. Dorchester 3501.

FOR SALE—UNIVERSITY DISTRICT.

Right at door of U. of C. 8 flats of 7 rooms; fine condition; rented; $4,200 a year; hot water heat; $35,000; will price $30,000. [See Jas. Accola.]

CHANDLER, HILDRETH & CO.,
Central 5151. 56 W. Washington-st.

FOR SALE—HIGH GRADE 6 APT. IN HYDE PK., 7 rms. each, sun parlors, 2 baths; extra lavatory and every mod. appl.; also 4 garages; rent $13,000 a year; $100 under price attrac.; will consider well located house or bungalow as part payment.

MABLEY & MABLEY & SMITH, 140 S. Dearborn.

FOR SALE—BARGAIN IN BRICK 2 FLAT Auburn Park, 6 and 7 rooms, steam heat, mahogany trim; close to school, Halsted-st. car line; $500 will handle; sell; price only $8,250; $3,000 cash; terms.

BERRY & MULLENIX
808 W. 79th-st. Stewart 736.

KENWOOD 2 APT.

Choice pressed brick, 5 and 6 rms.; income till April, 1922; excellent transp.; will sell at low figure. Liberal terms. $5,500.

[Slaughter.] SCHENDORF & BOENICKE [TR.]
953 E. 47th-st. Kenwood 1610.

FOR SALE — BARGAIN — 6 FLAT, CALUmet, nr. 58th; 5-6 rms.; price $17,500; mtge. $9,000; rental $1,480; only $5,000 cash necessary. [Odell.]

WM. KIRK & CO.,
302 E. 55th-st. Kenwood 327.
Open Sundays.

FOR SALE—INDIANA-AV., NEAR 39TH-ST. 18 flats for less than 4 times rent; rental $11,016.00 per year. Can make terms. A fine investment. Price $92,000.

H. H. BWEES & CO.,
Calumet 986. 6 E. 31st-st., N. E. Cor. State.

FOR SALE—
444 TIMES THE INCOME.
MICHIGAN-BLVD. COR. APARTMENTS.
18 flats on lot 97x160; rent yearly $18,000; can be delivered clear; $1.
WILLIAM BOND & CO., 25 N. Dearborn.

WAB.-AV. CORNER SNAP.

37th-pl. [s. e.], 75x156, 3 flats; hotbs., barns, 25 ft. vacant, $15,500; good income, great future location. R. L. Allen, Botel bradley.

FOR SALE—MAGNIFICENT 3 APARTMENT bldg. on Michigan-blvd., s. of 47th-st. 8, 9 and 9 rooms, large lot; rented low at $4,880 a yr.; will sell for much less. Price $35,500. For terms see

HENRY G. WELLS, 25 N. DEARBORN-ST.

AT AUCTION.

Two flat bldg., 5-5 rooms, steam heat. 1823 Washington Park-ct., highest bidder, Oct. 17, 1921, 2 p. m. Chic. Real Estate Board, 57 W. Monroe-st. Inquire Juniper 465.

ON THE MIDWAY—50 APTS.

3½ times rental of $21,400, an average of $7 a room for 240 rooms; large corner lot; worth $15,000. Responsible party, estate anxious to sell. Address P X 533, Tribune.

FOR SALE—SOUTH SHORE 6 FL., 5 RMS. sun par., sleeping por.; 4 car gar.; rents $3,360 annual; final price, $30,000; take straight mtge., bal. equity; leaving town; must sell quick; barg. Normal 8899.

FOR SALE—HIGH GRADE HYDE PARK corner 2 apt. bldg., 2 apts. 6 rms. each; $10,560; in first class condition; exceptionally well constructed. Price $45,000.

ALFRED P. RICE & CO.,
4760 Drexel-blvd. Kenwood 215.

FOR SALE—ENGLEWOOD, NORMAL-BLVD. 6 flat bldg., steam, brick, hardwood, good light, fine trans.; rental $4,644; rare bargain, $30,000.

BACON & THAYER,
700 W. 60th-st. Wentworth 2422.

FOR SALE—SUN PARLOR APT., NEAR Hyde Park-blvd.; 2 baths, sleeping porches; 6 rms. old; rent $2,300. Price $35,000; $7,500 cash. STANLEY WOLBACH & CO., 4711 Cottage Grove. Oakland 6013.

FOR SALE—ONLY $30,000. ELEGANT English bsmt. 6 rm. apt. in bldg.; rent $8,200; should be $9,000; choice location, Hyde Park. Address P X 594, Tribune.

FOR SALE—FLAT BRICK, 6-6 ROOMS, hot water heat; immediate possession. 6139 S. Union-av. See AUGUST J. DUNDEL, 1521 Ellis-av. Hyde Park 1947.

FOR SALE—PRICE $67,500. WASHINGTON Park, well built 18 apartment bldg., rent; yielding $10,200; for terms see

HENRY G. WELLS, 25 N. DEARBORN-ST.

FOR SALE—SOUTH SHORE 12 FLAT BLDG. Widow must sell; save commission. Hyde Park 4512.

FOR SALE—2 FLAT BRICK BUILDING, 5 Lincoln-st., near 55th-st., 5 and 6 modern rooms; steam heat. Phone Prospect 3360.

FOR SALE—WILL SACRIFICE MY MODERN 13 apt. bldg. in Washington Park, only if taken at once. Address S D 308, Tribune.

FOR SALE—MUST RAISE $3,500; SACRIfice 6 apt. brick mod.; lge. lot; steam and elec. transportation. Ferd. 1947.

FOR SALE—3 FLAT BUILDING, NR. UNIversity and Midway; completely furnished; $3,000 down. Address S 168, Tribune.

FOR SALE—6521-3 NORMAL-BLVD. ABRAHAMSON, 103 S. Wells-st. Owner.

REAL ESTATE FOR SALE.

APARTMENTS—S. W. SIDE.

FOR SALE—2 FLAT FRAME, ALLEY CORner; 25x125; S. W. Side; good transp.; modern; ½ block R. R. sta. Owner, 5134 Eastwood-av.

FOR SALE—TWO FLAT FRAME; ELECTRIC light; flat ready for occupancy. Owner, 5639 S. Loomis-st., or John A. Ouska & Co., 3501 W. 26th-st.

FOR SALE—2 FLAT FRAME ON CORNER lots, 125x148; S. W. Side; good trans.; modern. Owner 2134 Eastwood-av.

FOR SALE—HIGH GRADE 2 FL. BLDG.; sun parlor; steam ht. 6142 S. Rockwell.

APARTMENTS—NORTH SIDE.

FOR SALE—6 APT. BLDG., BET. MAGnolia and Glenwood; price for quick sale, $31,000; income, $6,480. [Meister.]

6 flat in excellent cond.; 1 blk. s. of Broadway; income over $7,000; $11,000 cash req. [Clark.]

6 flat on Margate-terr., sun parls., porches, mahog. finish; $15,000 cash req. [Turner.]

30 apt. bldg., loc. in exclusive section n. of Wilson; income $25,000; will take smaller apt. in trade. [Kienzle.]

Beaut. 2 flat, 5 rms. ea.; lot 30x150; mah. and w. w. trim, h. w. heat; 2 car gar.; loc. 2673 Greenleaf-av.; must be seen to be appreciated. [Kienzle.]

HOOL REALTY CO.

111 N. Dearborn-st. State 5100.

FOR SALE—3 APT., 6 RMS., 2 baths, sun parlor and sleeping porch; finest building on the North Side; light and air on all sides on Lakeside-pl., near lake; $36,000 or best offer. 2 apt., imm. poss. Ph. owner, Main 1671, or address T C 133, Tribune.

6 Apartment Bldg.

NEAR LINCOLN PARK.

Lot 75x190; splendidly constructed bldg., 7 and 8 rooms, in excellent condition.

Room for another bldg. on lot.

Will rent for $9,000 yr. when old lease expires, May 1, 1922.

Ideal hotel location. Large ground value. Bargain at $40,000; $10,000 cash.

W. K. YOUNG & BRO.,
140 S. Dearborn-st. [Boyd].

FOR SALE—6 FLAT IN ROGERS PARK: sun parlors; 3 blks. to Loyola station; income $5,400; bargain at $30,000; $10,000 cash; also 2 flat brick on cor. in N. Ravenswood; furnaces; bldg. 7 years old; $18,000; also 2 flat in N. Ravenswood; 2 h. w. heating plants; garage; bargain at $10,500; also 2 flat brick on Avondale-av. Foster; furnaces, garage, $9,500; also 2 flat brick in Edgewater at $8,500. BERGQUIST, 3239 Sheffield-av. Lake View 5477.

EXTRAORDINARY OFFER.

Your 3 or 8 flat and few thousand dollars cash will buy high grade 9 apartment bldg. in Ravenswood; sun parlors, fireplaces, etc.; every room exceptionally large and light; open rear porches; rent $8,600 yr.; price $50,000.

R. WILLIAMS & CO.,
4623 N. Kedzie-av. Juniper 6.

RAVENSWOOD GARDENS

3-FLAT.

Strictly modern 3 flat, 6 rms. ea., sun parl., first loc. N. W. Side; good transp. This is absolutely the best buy in Ravenswood Gardens. Investigate.

J. R. WILLIAMS & CO.,
2406 Lawrence. Ravenswood 6383-6384.

FOR SALE—
High grade 6 apartment building, in best section of North Shore, near lake, 6 rooms, 2 baths; rental $4,320; price $36,000; small incumbrance; will exchange for good North Side 12, 18, or 24 apartment equity. For full details see George

LINCOLN STATE BANK,
11 E. 31st-st.

RESIDENTIAL 3 APT.

Will answer requirements for some one seeking an income producing home; located in Rogers Park; 7 rms., 2 baths, sun parlor, sleeping porch.

SNYDER-BECKWITH CO., Excl. Arts., Con. and Coml. Bank Bldg. Wabash 6366.

FOR SALE—6320-47 BUCKINGHAM-PL., 5 times rent, high grade, modern 12 apt. near Lincoln park and Lincoln-pkwy.; 3 flat, light rooms with porches; large lot with paved alley; mtg. $28,000, 4 yrs., 5-1-3%; rent $4,240.

STEEL REALTY DEV. CORP.
5 S. Wabash-av.

FOR SALE—EDGEWATER 18 APT. BLDG. 12 four rm. and 6 five rm. apts.; renting for $15,120 per month; can be made $20,000 annually; price only $70,000; consider some trade; no brokers. Address S B 410, Tribune.

FOR SALE—N. EDGE, BRICK 2 APT., 6226 Wayne-av.; elegant condition; 2-5 r. apts., steam heat; front and rear porches (latter glazed and screened); owner in premises, 2 to 4 only, or phone Sheldrake 4616.

STRICTLY MOD. 6 APT.

5 and 6 rms.; rental $7,200; can be had for about 5 times rental; Wilson-av. district. Address T Y 211, Tribune.

FOR SALE—BY OWNER, 1417 LUNT-AV., NEAR Wilson; fine trans. Bargain.

LAWRENCE & KENNEDY,

1040 Lawrence-av. Sunnyside 432.

FOR SALE—NEAR SHERIDAN-RD. STAtion, modern corner 12 apt.; nine 4 and three 6 rm. apts.; large flats have 2 baths; rentals $18,000; price $70,000. Address F S 288, Tribune.

FOR SALE—WELL LOC. HIGH GRADE ROGers Park 18 apt. bldg., prac. new; rentals $15,000; mtge. $40,000; price $55,000, part cash, bal terms, for equity. Address T X 443, Tribune.

FOR SALE—EDGE 2 APT., 5-6 ROOMS; sun parlors; 2 blks. to car; 30 ft. lot; pos. 1st apt.; $7,000 cash required.

[E] BAIRD & WARNER.
4559 Broadway. Edge. 169.

$2,000 CASH

Buys my 2 apt., nr. Ravenswood and Balmoral; surface, elevated and subway station. Price $5,000. Address P H 561, Tribune.

FOR SALE—ON ACCOUNT OF DEATH IN family our client will sacrifice her apartment building within 10 min. ride of loop; income $7,500; price only $35,000.

J. H. KRAEMER & SON, 118 N. La Salle-st.

FOR SALE—CLOSE-IN 6 APT., STM., ELEC., bdwd.; low rate; 3 blks. to stone front, 3 flat, 7 rms. each; hardwoods, elec. lts., furnace ht.; genuine bargain, $30,000.

CROWE BROS. & CO. Dearborn and Chicago.

FOR SALE—BEAUTIFUL 4 FLAT BLDG.; sun porches, modern; furnace and stoves; price $17,500. $7,500 cash. For particulars and terms see JOHNSON BROS., 4722 N. Kedzie. Phone Irving 354 and 355.

FOR SALE—6 APT., NR. LINCOLN PK.; modern; rent [low] $6,330; overlooks pk.; sacrifice, $50,000; $10,000 cash.

CROWE BROS. & CO Dearborn and Chicago.

2 APT. BARGAIN, $9,000.

Summerdale—Modern stone front, 5 and 6 rooms; furnace, etc.; terms.

Steel Realty Dev. Corp., 5 S. Wabash-av.

FOR SALE—BEST BUY IN EDGEWATER 16 apt. bldg.; modern sun parlor; price $79,000; for particulars and terms see JOHNSON BROS., 4722 N. Kedzie-av. Phone Irving 354-355.

6 APT. FRAME, $10,000.

Brick foundation, 5 and 6 rooms; rents $1,860; small down payment; easy terms.

Steel Realty Dev. Corp., 5 S. Wabash-av.

FOR SALE—2 FLAT NR. HOWARD L. 5 and 6 rms., sun parlor and sleeping porch, steam heat; price $12,000.

KENNETH C. HAWKINS,
1779 Howard-st. Rogers Park 806.

3 APT. SNAP.

1140 Roscoe-st., nr. Clark, all 5 rms., stove heat. Price $6,200. Call Sunday.

FOR SALE—HIGH GRADE EDGEWATER 6 apt. bldg., 5 rms. and s. p.; owner leaving city; must sell.

GEO. J. KAPPES, 3156 N. Clark-st.

FOR SALE—BARGAIN; FINE 6 APT. EAST of Sher.; mortgage $16,000; rent $6,600. Will sacrifice for cash.

WATSON & TACKETT, 812 Irving Park.

FOR SALE—2 FLAT FRAME, 1641 BERwyn-av., well built; like new; modern fur. and stove ht.; immediate poss.; $2,000 down. Owner, 1625 Berwyn-av.

FOR SALE — 6 AND 7 RMS., BRICK, HOT water heat, hardwood finish, sleeping porches; rent $40 per flat; price $13,750; nr. Irving Park-blvd. and C. & N. W. Ry.

FOR SALE—SNAP IN 6 APT. ¼ BLK. from lake. Price $25,000; $10,000 will handle.

WATSON & TACKETT, 812 Irving Park.

FOR SALE — LINCOLN PARK DISTRICT 6 apts.; one lease expires this fall; rents $6,960; price $37,000; cash required $10,000 or more. Address S E 95, Tribune.

FOR SALE—12 APTS., CLARK ST., NEAR Deming-pl.; income $1,220; excellent condition; permanent investment; terms. Address S E 23 Tribune.

FOR SALE—BIG BARGAIN IN 12 APT. NR. Sher. L. Price $35,000; $10,000 will handle.

WATSON & TACKETT, 812 Irving Park.

FOR SALE—2 FLAT BRICK, GARAGE; HOT water heat; owner moving east, destroys of quick sale; 6612 Glenwood, Rogers Park 1146.

FOR SALE 6 APT., NR. SHERIDAN "L" sta., suitable for rooming house; 6 and 7 rooms, 2 baths; price $33,000. Address S E 75, Tribune.

FOR SALE — HIGH CLASS 6 APT. BLDG. Kenmore-av., near Thorndale; rent $7,500; price $50,000. Address M W 503 Tribune.

FOR SALE—18 APT.; YEARLY RENTAL $18,000; price 5 times rental; only $20,000 needed. M. F. CULLEN 30 N. Dearborn-st.

FOR SALE—3-4 R. FLATS, LGE. GARAGE; nr. Lincoln-Diversey; only $4,400 for quick sale. DIRKS, 1166 Diversey.

FOR SALE—2 APT., ON BRYN MAWR-AV.; 7 rms.; sacrificing for quick action. Sunnyside 6535.

FOR SALE—NEW MOD. 2 FLAT; 6 AND 6 rms. Apply to owner, 1st flat, 1865 Wilmona st.

FOR SALE—18 APT. BLDG. COR. ROG. PK. bargain. JOHN B. DE VONEY & CO., 133 W. Washington-st.

FOR SALE—3 ROOM FLAT, FRAME BUILDing. 4028 Albany.

REAL ESTATE FOR SALE.

APARTMENTS—NORTH SIDE.

FOR SALE—RAVENSWOOD CORNER, 16 flat, new, modern, sun parlors, fireplaces, bookcases, 2 car garage, Kewanee boiler, good transp. Earns 40% on investment of $15,000; asap at $70,000. Ask for MR. BARTHOLOMEW.

A good buy in a 12 apt. bldg., Albany Park; good location and transp.; 4 rms. and sun parlors; price $47,000; cash $10,000; rental over $9,000 per year. Call MR. BRANDNER.

Edgewater 6 flat, sun parlors; rental $7,000, price $35,000. This building is going quick. See it today. Ask for MR. WILKINSON.

North Edgewater 6 apt., 5 rms. and sun parlor, south front, steel construction, Kewanee boiler; price $33,000. Ask for MR. COLLENDER.

Edgewater 4 flat. This beautiful corner building with sun porches, best transp., will be sacrificed this week, $6,000 cash will handle. Ask for MR. MacGILLIVRAY.

3 flat bargain in Edgewater, 5, 6 and 6 rms., steam heat, on nice street; $13,500; $5,000 cash will handle. Ask for MR. SHERWIN.

Edgewater 3 flat, located on Wayne-av., about 5400 N. 6 and 7 rms., hot water and steam heat construction, 1 car garage; price $15,500. Ask for MR. MacGILLIVRAY.

Edgewater 2 flat, on Winthrop, 1½ blocks to "L." Sheridan rd. and bus line; brick, 7 rms., steam heat, garage; rent $90 each; ground rent, $4,000 alone; price $12,000. Ask for MR. DUNHAM.

$1,500 cash, 2 flat, 6 and 6 rms.; also cottage in rear; on corner lot, electric light, furnace heat, hardwood floors, newly decorated throughout; worth every cent of $8,000; can be sold today for $6,500. Ask for MR. VAN DYK.

D. E. MULVEY & CO.,
S. E. Cor. Broadway and Foster.
Sunnyside 8617.

FOR SALE—AT LESS THAN GROUND VALUE, CHOICE BLVD. CORNER, near LINCOLN PARK.

100x125,

with 3 flat brick and frame residence, stove heat, rented for $1,416 to next May. One of the best sites left for apartments. N. E. cor. Fullerton-blvd. and Orchard-st. See Mr. Accola.

CHANDLER, HILDRETH & CO.,
Cent. 5151. 56 W. Washington-st.

FOR SALE—SPECIAL BUY, BUENA PARK, S. P., 3 apt. bldg., east of Sher.-rd., 6 rms., 2 baths, sun parlor, enclosed rear priv. por., pos., one apt. now. Others rented $18.00 each apt. Owner give long city. Will sell for $32,500. Terms to responsible party. For particulars, see

[E] BAIRD & WARNER, Excl. Agents,
4559 Broadway. Edge. 169.

FOR SALE—30 FLATS, 4 AND 5 RMS., all have sun parlors, large lot; ½ block lake; rental, $40,000; mtg. $90,000 at 6%; will take $50,000 cash. Owner give long city or consider some trade. This is a beautiful bldg. and fine location.

COCHRAN & McCLUER [Madsen]
1125 Bryn Mawr. Edgewater 1866.

BARGAIN.

Must sell my 6 apt. bldg., 4510-12 Beacon-st., ½ block from Wilson-av.; 6 rms.; strictly mod. throughout; income $7,200; must have $10,000 cash; meet owner obligation. See today and make me an offer. For further particulars call FLOREN, H. P. 5746.

INVESTORS' OPPORTUNITY

FOR SALE—Must sacrifice my high grade north side corner 6 apt. bldg. of 7 and 8 rms.; 1 block from lake; rents $12,600; price for quick sale $61,000 Address O F 398 Tribune.

FOR SALE—12 APARTMENT BUILDING, Rogers Park; sun parlors; at five times rental. [Press.]

H. O. STONE & CO.,

Wilson-av. at Broadway. Edge. 1700.

UNDER MARKET VALUE.

FOR SALE—Mod. 6 apt., Edgewater, e. of Broadway, at less than 5 times ann. rents; $1,000 cash; agents need apply. Address O F 362, Tribune.

FOR SALE — 6 APT. BLDG., EAST OF Broadway, north of Diversey, near Sheridan; 6 rooms, 2 baths, sun parlors; can be sold for approximately 5 times the present rents, which are reasonable. Pos. 1 apt.

CHARLES H. NELSON & SON, 105 S. Dearborn.

FOR SALE—12 FLAT, ROG. PK., NR. LOY. ola L.; 3 and 4 rms., sun par., 1 and 2 In-a-Dor beds; rental $10,000; pr. $95,000 or best offer; mtg. $30,000, 1925. Also 6 apt., 2 yrs. old, nearby, 5 rms., s. p., beds; 4 garages; rental $8,000; pr. $46,000; bargain. OWNER, ARLINGTON, Sunny 2271.

FOR SALE—BARGAIN, ROG. PK. FLAT, near Loyola; 5 large rooms; porches; price $20,000; $4,000 down, balance easy; income $3,240. Owner, 2 to 4.

SWEINHART REALTY CO.,
5550 Broadway. Sunnyside 1325.

4606-08 DOVER-ST.

6 apt., 2-5 and 4-6 rms.; screened in rear porches; rent $6,540; price $32,500; terms. [E] BAIRD & WARNER,
4559 Broadway. Edge. 169.

FOR SALE—ROSLYN PARK EAST OF Clark; modern six apt. bldg., 2 baths, etc.; price $32,000; attractive terms.

I. J. BLISS & CO.,
8 S. Dearborn-st.

6 FLAT.

Best section Edgewater 6-5 rms., sun parlors; $12,000 cash. Owner, 1127 Granville.

BROADWAY REALTY CO.,
5038 Broadway. Edgewater 5805.

FOR SALE—MODERN UP TO DATE 18 apartment building, near Rogers Park sta.; rent $12,762; price $67,500; $20,000 or more cash required, balance mortgage.

McGUIRE & McGUIRE, 69 W. Washington.

FOR SALE—CORNER 12 APT. BLDG., 7 yrs. old, Edgewater location; convenient to the "L" and near the lake; rental $11,000. For quick sale we will sell for $90,000 with $15,000 cash necessary. For inspection and further particulars address P E 377, Tribune.

NEW 3 APT., EDGE.

A1 constr.; large rms.; sun par.; kitchen cabinet; buffet; refrig.; gas ranges; steam; lot 34x169; imm. poss.; $5,000 cash.

NATIONAL REALTY, 5005 N. Clark-st.

FOR SALE — LARGE ELEGANTLY FURnished 2 apt. bldg. on 50x125 ft. lot, in beautiful neighborhood; a high class rooming house it gives a splendid income; $12,000 cash will handle; will consider trade. 3752 Pine Grove-av.

FOR SALE—DEARBORN-ST., NR. PARK, stone frt., 3 flats, 7 and 8 rms.; hardwood floors, furnace, elec. lts., 25x150 ft.; rents $3,120; bargain, $25,000.

ROWE & WHITMAN,
1206 Tribune Bldg., Chicago.

FOR SALE—NEAR LAKE SHORE DRIVE and Drake Hotel, fine 3 story stone front, 3 flat, 7 rms. each; hardwoods, elec. lts., furnace ht.; genuine bargain, $30,000.

CROWE BROS. & CO.
1206 Tribune Bldg., Chicago.

FOR SALE—HIGH GRADE 6 APT. BLDG. ON 60 ft. lot, east of Sheridan-rd.; 6 rms., 2 baths, sun parlors, large rooms, good light; price $60,000. Would consider part trade. Address F A 190, Tribune.

FOR SALE—6 FLATS, 6 RM., 2 BATHS; INcome over $9,000; for quick sale $40,000; leases expire next May; located in very exclusive district; fronting unobstructed view of lake. Address S D 183, Tribune.

FOR SALE—INCOME $14,000; PR. $69,500; 6 and 4 rms., all sun parlors; 4 yrs. old; mtg. $49,500; a snap.

KIRK & KIRK, 1039 Wilson-av. Sunny 2271.

FOR SALE—HAZEL-CT., CORNER, 12 APT.; 120 ft. front; 9-6 and 3-5 rms.; income $14,540—May 1, $16,000; sell for $67,000; mtg. $20,000.

KIRK & KIRK, 1039 Wilson-av. Sunny, 2271.

FOR SALE—H. G. 6 APT. BLDG., BAL. rental, $5,880; small down payment; easy terms.

Steel Realty Dev. Corp., 5 S. Wabash-av.

FOR SALE—2 FLAT NR. HOWARD L. 5 and 6 rms., sun parlor and sleeping porch, steam heat; price $12,000.

KENNETH C. HAWKINS,
1779 Howard-st. Rogers Park 806.

3 APT. SNAP.

1140 Roscoe-st., nr. Clark, all 5 rms., stove heat. Price $6,200. Call Sunday.

FOR SALE—HIGH GRADE EDGEWATER 6 apt. bldg., 5 rms. and s. p.; owner leaving city; must sell.

GEO. J. KAPPES, 3156 N. Clark-st.

FOR SALE—BARGAIN; FINE 6 APT. EAST of Sher.; mortgage $16,000; rent $6,600. Will sacrifice for cash.

WATSON & TACKETT, 812 Irving Park.

FOR SALE—2 FLAT FRAME, 1641 BERwyn-av., well built; like new; modern fur. and stove ht.; immediate poss.; $2,000 down. Owner, 1625 Berwyn-av.

FOR SALE — 6 AND 7 RMS., BRICK, HOT water heat, hardwood finish, sleeping porches; rent $40 per flat; price $13,750; nr. Irving Park-blvd. and C. & N. W. Ry.

FOR SALE—SNAP IN 6 APT. ¼ BLK. from lake. Price $25,000; $10,000 will handle.

WATSON & TACKETT, 812 Irving Park.

FOR SALE — LINCOLN PARK DISTRICT 6 apts.; one lease expires this fall; rents $6,960; price $37,000; cash required $10,000 or more. Address S E 95, Tribune.

FOR SALE—12 APTS., CLARK ST., NEAR Deming-pl.; income $1,220; excellent condition; permanent investment; terms. Address S E 23 Tribune.

FOR SALE—BIG BARGAIN IN 12 APT. NR. Sher. L. Price $35,000; $10,000 will handle.

WATSON & TACKETT, 812 Irving Park.

FOR SALE—2 FLAT BRICK, GARAGE; HOT water heat; owner moving east, destroys of quick sale; 6612 Glenwood, Rogers Park 1146.

FOR SALE 6 APT., NR. SHERIDAN "L" sta., suitable for rooming house; 6 and 7 rooms, 2 baths; price $33,000. Address S E 75, Tribune.

FOR SALE — HIGH CLASS 6 APT. BLDG. Kenmore-av., near Thorndale; rent $7,500; price $50,000. Address M W 503 Tribune.

FOR SALE—18 APT.; YEARLY RENTAL $18,000; price 5 times rental; only $20,000 needed. M. F. CULLEN 30 N. Dearborn-st.

FOR SALE—3-4 R. FLATS, LGE. GARAGE; nr. Lincoln-Diversey; only $4,400 for quick sale. DIRKS, 1166 Diversey.

FOR SALE—2 APT., ON BRYN MAWR-AV.; 7 rms.; sacrificing for quick action. Sunnyside 6535.

FOR SALE—NEW MOD. 2 FLAT; 6 AND 6 rms. Apply to owner, 1st flat, 1865 Wilmona st.

FOR SALE—18 APT. BLDG. COR. ROG. PK. bargain. JOHN B. DE VONEY & CO., 133 W. Washington-st.

FOR SALE—3 ROOM FLAT, FRAME BUILDing. 4028 Albany.

REAL ESTATE FOR SALE.

APARTMENTS—NORTH SIDE.

EVANSTON 6 FLAT.

Well built; all 6 rms.; nr. N. W. "U" and lake. Income $7,200. Need about $10,000 cash. Price $81,000. DAIGLE.

EDGEWATER 2 FLAT.

For somebody with lge. family that wants a good home; 6-7-7 rms.; sun par., rear por.; firepl., bkcases.; st. ht.; close to school, churches, and good trans.; nr. lake. Rents very moderate at $3,600. Price $28,500; must have $8,000 cash. SCHROCK.

HIGH CLASS 3 FLAT.

7 rms. ea., 2 baths; very beautifully appld.; mah. fin.; lge. sun par. and rear por.; wide lot; side drive to 2 car gar. bld.; loc. on a quiet st. btwn. Sheridan and the lake. About $800 north. Rental $6,120. Will sell for less than $70,000. SCHROCK.

6 FLAT NEAR LAKE.

4 6 rms., 2 7 rms., 2 baths; janitor's fl.; beautifully laid out. Fin. in mah.; lge. light rms.; 4 doors from lake; lge. sun par. and el. por.; lge. lot; poss. 7 rms. now. Rent $6,600. Price $52,000. Cash $15,000. New loan just placed. SCHROCK.

M. HOFFMAN & CO.,
4750 Broadway. Edgewater 4006-7.
Open Daily, Sundays, and Evenings.

HIGH GRADE 3 FLAT.

WHAT WILL YOU OFFER?

Nr. Granville L. sta. bus line, Bdwy. and Devon care. 3 bl. to lake, htd. gar., 3-5s. sun par. poss. 1 fl.; first price $23,500. Can be bought on terms to suit. $5,000 or more cash. See it today. Burns or Wells.

M. HOFFMAN & CO.,
4750 Broadway. Edgewater 4006-7.
Open Sunday, Daily and Evenings.

SIX APT. BLDG., $32,000.

Location near Sheridan-rd. and Birchwood "L" sta. THE ROOMS are large and unusually well arranged. THE TRIM is mahog. any, elaborate and artistic. THE MANTELS, bookcases and buffets are exceptionally handsome in design. THE HEATING plant is a Kewanee. Everything in fine condition. Annual rental $6,000. Arrange for inspection with salesman at once.

[E] BAIRD & WARNER,
1340 Morse-av. Rogers Park 2400.

BEST PURCHASE ON THE NORTH SIDE.

12 apt. modern sun parlor bldg., superior construction; complete in every modern convenience; splendidly located property, near Wilson-av. and "L" stations. Leased for $9,270 yr. Price $47,500. $15,000 cash, bal. run to 1925.

M. JOSEPH CO., 6785 Sheridan-rd.

FOR SALE—WILSON-AV. AND SHERWOOD mod.; rentals $1,800; splendid locn. and transp., steam, elev., and surf. roads; poss. 1 fl.; price $37,500; cash $4,000 will yield 25% net on investment. Address M N 592, Tribune.

FOR SALE—SHEFFIELD NEAR FULLERton-av., one of two 6 flat flats; elec. lighted, 5 and 6 rooms, good condition; large lot; paved alley; $7,000 ea.; no leases.

PRUSSING AND COMPANY,
106 N. La Salle-st. Franklin 4164.

FOR SALE—4901 N. WINCHESTER, NR. L. best buy in Ravenswood, 2 flats, hot water ht. and 7 rms. and 2 flat in rear, 4 rms., separate bldg.; for both, $12,500; cash $7,500 cash, bal. terms. MR. VON Sunsbeke 3603.

FOR SALE—BEST 13 APT. BLDG. IN Edgewater, e. of Clark; 4 and 5 rms., sun parlors; rental $12,840; price for quick sale, $70,000; would consider bungalow or real estate in trade. Eng. 3 flat brick, 6-6-6 rms. Exclusive Agents 5105 N. Clark-st.

FOR SALE — GRANT-PL., NR. CLARK-ST. Brk. 4 flat, modern; lot 50x150, with 4 car brk. gar.; rent $3,600; rents $4,000; possession 1 flat; price $24,000.

QUINLAN & TYSON, 40 N. Dearborn-st.

FOR SALE—NORTH SHORE 3 APT. BLDG., price $19,000 for quick sale; $7,000 cash required. Best Rogers Park 8000.

FOR SALE—QUICK, 6 AND 12 FLAT BLDG., fine loc. Address M 472, Tribune.

REAL ESTATE FOR SALE.

APARTMENTS—NORTH SIDE.

SIX FLAT.

Pine Grove, nr. Gold Coast, el. bldg., 6 rms., 2 baths, sun parl., sl. por., deep lot; income $10,000; moderate; price $55,000.

12 FLAT.

Rogers Pk., six 4s, six

REAL ESTATE FOR SALE.
BUSINESS PROPERTY—N. W.

MILWAUKEE-AV.

FOR SALE—Mod. 3 story brick, 1 store, 2 flats and 3 car gar. with 4 rm. flat above; income will consider reas. offer; need cash. No agents. Address S S 167 Tribune.

FOR SALE—N. E. COR. MILWAUKEE AND Des Plaines-avs., section line; future transfer corner; fine for stores now; also wonderful speculation; 50 buildings going up within 2 blocks; will sell for $4,000 cash, balance terms. C. B. DONALDSON, 2728 Irving Park-bl.

FOR SALE—IRVING PARK, STORE AND flat, n. e. cor. Byron and Kedvale; lot 50x125; rents $744; price $7,650; school 1 blk. Call J. KELLWOOD, Juniper 5074. Rogers Park 3302.

FOR SALE—$1,500 DOWN BUYS A MODern store and 6 rm. flat in Irving Park; suit any business; price only $13,000. Joe Beasley and Kirmsiler, 4219 Irving Park-bl.

FOR SALE—BARGAIN. 1903 N. FRANCISCO-av., 2 story store and 6 rm. flat, frame; price $3,500; very reasonable terms; possession of flat at once. PAUL STEINBRECHER & CO., Tribune Bldg.

BUSINESS PROPERTY—WEST SIDE.

FOR SALE—FINE BUSINESS PROPOSITION, 1 W. Roosevelt-rd., 1 store, garage, 4 flats and cottage, having the total annual rental of $2,400; ground 27½x100; property is valued at $7,000 cash will handle. Roosevelt-rd. is rapidly coming to the front; constantly increasing in value. Here is an opportunity to get in at the right price. Owner will gladly have an income of $2,000 a year on a moderate investment. ADAMS, Dorchester 3501.

FOUR STORES

At West Roosevelt-road, nr. Austin; white to rent; all under leases; one lease expires May, 1922. Owner will take $13,000; worth $20,000.

HOOL REALTY CO.,
111 N. Dearborn-st. State 5100.

FOR SALE—WHY PAY RENT WHEN YOU can buy your own building located at 1820 W. 95th st. Can be used for automobile repairing garage, machine, paint shop or any other business; good location; building is like new; price $5,000; will take $3,000 cash, $1,000 monthly payments, and a $4,000 mortgage. By owner. For information call Lawndale 1097 or Lawndale 593. 3753 W. Madison-st.

FOR SALE—749-53 W. VAN BUREN-ST. and of Halsted; 73x101; light three sides; improved with substantial brick building; remodeled as small exposure loft building. This choice close-in property can be had at less than ground value. Nonresident owner going abroad. Will submit any reasonable offer. Commission to brokers. 79 W. Monroe-st. Central 6107.

FOR SALE—3 STORES ON MADISON-ST. in fast growing district west of Crawford. This is a real bargain; $8,000 cash will handle. [Doody.]

HOOL REALTY CO.

FOR SALE—MADISON, NEAR SACRAMENto, a store and flats; rents $2,500; store rented; price $16,500.

I. J. BLISS & CO.,
3 S. Dearborn-st.

FOR SALE—COR. KEDZIE-AV. NR. DOUGlas-blvd., 2 stores, 10 rms. each; 4 flats, 4 rms.; high grade; 8 yrs. old; rent $922; all May 1st $30.000; sacrifice for $110.000. This is a bargain. Will take some mtg. $80,000. 4 KIRK, 1039 Wilson-av. Sunny. 2271.

FOR SALE — BUSINESS PROPERTY. 2 story brick store, 4 rooms in rear, 8 rooms above in front; corner lot 25x125; price $7,500; will take $2,500 mortgage. Address F. M. Schwartz, 1201 Orchestra-pl.

FOR SALE—S. E. CORNER HARRISON-ST. and Albany-av. a fine West Side business corner; 2 stores, 10 flats, 4 and 5 rooms each; in excellent condition; price $30,000; cash required $10,000. E. DAW. 3221 Flournoy-st. Kedzie 2906.

FOR SALE—S. E. CORNER HARRISON-ST. and Albany-av. a fine West Side business corner; 2 stores, 10 flats, 4 and 5 rooms each; steam; price $32,000; cash required $10,000. P. H. Dawson, 3221 Flournoy-st. Kedzie 2906.

FOR SALE—1909-1911 W. MADISON-ST., 2 stores, 4 flats brick, 48x125 feet to 16 ft. alley; well built; well rented; $16,000; easy terms. Agent, 1944 W. Madison-st. Tel. 1st 2121.

FOR SALE—MODERN FLAT, STORE AND vacant bldg. close in, on third car line, corner, 4 and 5 rm. flats; $140.000; terms; take up to $50,000 in trade. PAUL STEINBRECHER & CO., Tribune Bldg.

FOR SALE—509-11 S. KEDZIE, ADJ. transportation; 2 stores and flats; store heat; rent $480; can get $4,500 May 1; buy $322 per month. Branigan, 69 W. Wash.-st. Dearb. 4827.

FOR SALE—DESIRABLE BUS. BLOCK, 125 ft. on Lincoln-av., 3 stores, 7 flats; owner lives in part; bargain; only small payment req. to handle. Address S S 154, Tribune.

FOR SALE—125X120 JACKSON-BLVD. NR. Kedzie; $325 per month; terms if desired; old improvements cover carrying charges. Address S 148, Tribune.

HOUSES—SOUTH SIDE.

PRICE, $7,000,
NO DOWN PAYMENT.

If you can pay $80 per month you can own a new, beautiful 6 room, first floor, modern brick house and move in immediately. Surroundings are ideal; schools, churches, transportation and property. Reason for selling: Best buy in Chicago for money. This offer is good for one week only. Your chance to buy this home in 9½ years. That will your rent receipts be worth in 9½ years? Address O 152, Tribune.

FOR SALE—ONE OF THE MOST BEAUTIful 2 flat homes on E. 49th. st. 1st floor 10 rooms, 2 baths and lav.; 2nd floor 6 rooms and bath; 3 bedrooms, 2 ballrooms, 4 baths, sleeping porch, finish in various hardwoods; 2 story garage; finished in hardwoods; can make very low terms. WALA. BOND & CO., 25 N. Dearborn-st.

FOR SALE—GOING—GOING—GOING. 6 rm. Calif. brk. bung., $6,000; on lot 30x125; in beaut. Chatham Fields dist.; rare chance to own your own home on terms less than rent. Last chance for these bargains. Come out today and be convinced. 8057 S. Park-av.

FOR SALE—11 RMS.; ELEC.; COMBINA-tion fixtures; hardwood firs.; running water and gas plates in all rooms; 2 bedrooms, 2nd flr. L. C. and surf. transp. $6,500; terms. J. Schlachter, 2 S. LA SALLE-st. Edgewater 7330.

FOR CASH—
North; $85,000; large lot; mortgages $45,000; will exchange for rooming house. Terms. DOODY & BOENICKE, 79 W. Monroe-st. Central 6107.

SOUTH SHORE RESIDENCE.

FOR SALE—2 STORES AND 3 FLATS, 4 rms. each; steam; price $32,000; cash required $10,000. P. H. Dawson, 3221 Flournoy-st. Kedzie 2906.

FOR SALE—1909-1911 W. MADISON-ST., 2 stores, 4 flats brick, 48x125 feet to 16 ft. alley; well built; well rented; $16,000; easy terms. Agent, 1944 W. Madison-st. Tel. 1st 2121.

FOR SALE—MODERN FLAT, STORE AND vacant bldg. close in, on third car line, corner, 4 and 5 rm. flats; $140.000; terms; take up to $50,000 in trade. PAUL STEINBRECHER & CO., Tribune Bldg.

QUICK ACTION—
Cottage, within shadow of 4 stone rms. cost 3 years; clear; want cash

A. WARNER,
Central 8300.

BUSINESS CORNER IN
Rogers Park.
$150, improved with a well rented store building; store and flats; price $65,000; $37,500 cash. Opportunity to secure business with an assured future. YOUNG & BRO.,
Business Property.
ANTAV. L. STA. STORE
bldg.; store 18x80; $2,676.27; price $12,000. RECENT IMPROVEMENTS rapidly enhancing values. WILLIAMS & CO.,
Juniper 6.

BROADWAY CORNER, WILSON
stores; bargain, 1st floor; rent $4,000 and flats; rent $4,000

$1x150; $42,500.
x125; sacrifice, $30,000.
theater, $40,000.
McCLUER (Hyde).
Edgewater 1850.

STOR ATTENTION—
GROUND VACANT
Improvements rented with termination option; investment ground only. Ground value years. Act quick if you want a location. ALCOLA & CO.,
56 W. Washington-st.

SHERIDAN-RD.
TH SHORE-AV.
ed with a modern bldg; $20,000 cash required
UNG & BRO.,
Excl. Agts. [Laist

IDAN-RD.
roperties, nr. Lawrence with remarkable future
O. KAPLAN,
Ph. Central 4459.

STORE. 2 & R. FLATS
ESTERN "L"
on flats; store lease is responsible buyer. CHERS, 111 Washington.

AY CORNER.
dway and Leland. $123. 3 flats; mtge. $7,000
RTO & CO.,
Edgewater 1020.

ES AND 7 FLATS, 10C
view, nr. Belmont-av. rade for house or small Kienzle.]
EALTY CO.
State 5100.
PER BUYS SUBSTA
building, e. cor. Sheffield and Fullerton-avs.; 2 floors and balcony; suitable for mfg. or warehousing; big future investment. S. Dearborn. Peter

BUYS EQUITY
off es. theater; location. Clarice
M. [M-Geortz].

ness Property.
NT AV. L. STA
bldg.; store 18x80; $2,676.27; price $12,000. RECENT IMPROVEMENTS rapidly enhancing values.
LLIAMS & CO.,
Juniper 6.

DWAY CORNER, WILSON
stores; bargain, 1st floor; rent $4,000 and flats; rent $4,000

$1x150; $42,500.
x125; sacrifice, $30,000.
theater, $40,000.
McCLUER (Hyde).
Edgewater 1850.

STOR ATTENTION—
GROUND VACANT
Improvements rented with termination option; investment ground only. Ground value years. Act quick if you want a location. ALCOLA & CO.,
56 W. Washington-st.

SHERIDAN-RD.
TH SHORE-AV.
ed with a modern bldg; $20,000 cash required
UNG & BRO.,
Excl. Agts. [Laist

IDAN-RD.
roperties, nr. Lawrence with remarkable future
O. KAPLAN,
Ph. Central 4459.

STORE. 2 & R. FLATS
ESTERN "L"
on flats; store lease is responsible buyer. CHERS, 111 Washington.

AY CORNER.
dway and Leland. $123. 3 flats; mtge. $7,000
RTO & CO.,
Edgewater 1020.

ES AND 7 FLATS, 10C
view, nr. Belmont-av. rade for house or small Kienzle.]
EALTY CO.
State 5100.
PER BUYS SUBSTA
building, e. cor. Sheffield and Fullerton-avs.; 2 floors and balcony; suitable for mfg. or warehousing; big future investment. S. Dearborn. Peter

BUYS EQUITY
off es. theater; location. Clarice
M. [M-Geortz].

ness Property.
NT AV. L. STA
bldg.; store fire 18x80; $2,676.27; price $12,000. RECENT IMPROVEMENTS rapidly enhancing values.
LLIAMS & CO.,
Juniper 6.

DWAY CORNER, WILSON
stores; bargain, 1st floor; rent $4,000 and flats; rent $4,000

$1x150; $42,500.
x125; sacrifice, $30,000.
theater, $40,000.
McCLUER [Hyde].

REAL ESTATE FOR SALE.

VACANT—SOUTH SIDE.

FOR SALE—
BUY RIGHT
AT BARGAIN PRICES.

State-st. and 76th-st., 290x160.
Maryland-av. and 78th-st., 51x125.
79th-st. and Maryland-av., 125x104.
ALSO
125 ft., Cottage Grove near 46th-st.
64 ft., Prairie-av., near 54th.
50 ft., Euclid-av., near 87th.

GEO. G. NEWBURY & CO., 8 S. Dearborn.

NOTICE.

Now is the time to buy vacant in the South Shore district, south of Jackson Pk. and nr. the So. Shore Country Club. We have a few choice lots on Oglesby, Crandon, Paxton, and Merrill-aves., south of Jackson Pk. and N. of 71st-st., that can be bought at prices that will be worth 33⅓ to 50% more by spring. If you are contemplating buying, see us.

FRANK H. LANG & SON,
40 N. DEARBORN-ST. RANDOLPH 7600.

HOMESITE.
ONLY $30 DOWN,

Balance $5 monthly; 1 block to I. C. station; also street car; single fare to loop; all improvements; ideal for homes; also good investment; will double or triple in value. Write or come for particulars. Address N B 526, Tribune.

FOR SALE—HAVE YOU $36 TO INVEST?
If so you can buy a 30 ft. lot one block from 63d-st. car line, adjacent to choice stores, churches, and moving picture theater, in a growing neighborhood with a wonderful future. Price $360. You pay $10 or more in cash and receive a purchase contract that gives you the right to build or sell while you are paying the balance at $5 per month. Address N X 149, Tribune.

FOR SALE—CHEAP LOTS.
N. W. cor. Constance and 86th-st., $ 650
La Salle, nr. 99th, 50 ft.............. 350
Winchester, nr. 79th, 37½ ft.......... 350
Lincoln, nr. 87th, 100 ft.............. 1,000
Vist. nr. Roman, 50 ft.............. 750
PAUL STEINBRECHER & CO., Tribune Bldg.

FOR SALE—CHOICE 29½ FT. AND 33 FT. LOTS; desirable SOUTH SHORE DISTRICTS; I. C. R. R. TRANSPORTATION.
Just right for 2 or 3 flats. Price $70 to $110 per ft.
Now is the time to select your location. Full assortment to select from.
MURRAY WOLBACH, 105 S. DEARBORN-ST

FOR SALE—ANOTHER BARGAIN—
Jackson Park Highlands, Bennett-av. and 70th-st., 60x136 ft., only $150 a ft. Restricted to house or bungalow. This is a decided bargain; act quick.
J. L. HESS,
Midway 50. 3386 E. 71st-st.

$100 DOWN BUYS
A homesite on the I. C. at 82d-st.; restricted, paved streets and sidewalks; 31 ft. $925. Call Sunday at 80th and Cottage Grove
E. S. SHOGREN & CO.,
79th-st. and Stony Island-av. H. P. 38

FOR SALE—TWO LOTS AT 8056-58 ADA-st. J. Foster, 3356 Lowe-av. Yards 822.

VACANT—SOUTHWEST SIDE.

Builders, Attention!
LOTS
Near 63d & Western-av.

Bunch of choice building lots close to 63d-st. with sewer and water at $500 a lot. Frame houses permitted.
Branch office on the property one block east of Western-av. Open Sunday afternoon.
E. A. CUMMINGS & CO.
40 N. Dearborn-st. Phone Central 34.

FOR SALE—
BUY RIGHT
AT BARGAIN PRICES.

State-st. and 76th-st., 290x160.
Maryland-av. and 78th-st., 51x125.
79th-st. and Maryland-av., 125x104.
ALSO
125 ft., Cottage Grove near 46th-st.
64 ft., Prairie-av., near 54th.
50 ft., Euclid-av., near 87th.

GEO. G. NEWBURY & CO., 8 S. Dearborn.

SELECT YOUR HOME SITE
IN ASHWOOD,
THE WOODED
SUBDIVISION,

Before they are all sold. Located about 1½ miles west of Lake Michigan in Rogers Park. Inside the Ashwood Park Boulevard. Some large left, size 44x140 ft., at prices that mean a wonderful investment or a big saving for a home site. Small fall in two months. Your name and address will bring you full information. Buy your home site where you will know your neighbors. Office on the property at once. Address GUSTAFSON & GAHLAN, Room 904 Continental and Commercial Bank Bldg.

VACANT—NORTH.
2 50 ft. cor. on Wayne-av.
80 ft. in No. Rogers Park.
50 ft., Lunt, nr. Western, $30 per ft.; easy terms; worth $60.
100 ft. cor., S. Rogers Pk., nr. Newgard.
170x150 ft., Rogers Pk.
145x173, nr. Sheridan-rd., Rogers Pk.
M. HOFFMAN & CO.,
4750 Broadway. Edgewater 4006-7.

FOR SALE—100X125, ON BROADWAY, NR. Lunt, $400 per ft.
2324-26, Clark-st., nr. Devon; only $8,500. 30x125, unrestricted residential lot, North Edgewater; $3,000.
Fine corner for apt., West Ravenswood, nr. L and surf. transp.; 68x125; $10,000.
COCHRAN & McCLUER [FISH].
1125 Bryn Mawr. Edgewater 1866.

VACANT.
A BEAUTIFUL CORNER, 40x180 ft. to alley; one of the BEST LOCATIONS in Rogers Park west of elevated road; EXCEPTIONAL SITE FOR HOUSE, BUNGALOW, or DUPLEX APT. BLDG. Priced right.
Salesman [E.] BAIRD & WARNER.
1249 Morse-av. Rogers Park 2400

FOR SALE—FOSTER-AV. NEAR CLARK, ft.; splendid location for large court bldg.; will sell at great sacrifice in price.
Brick store of Broadway; 43 ft.; must be sold at once.
I. J. BLISS & CO.,
8 S. Dearborn-st.

HERE IS YOUR CHANCE.
Beautiful new subdivision, 1 block from car line, opposite new park, in W. Rogers Park; sidewalks, sewer, and water in; only $400 a lot; close to 63d-st. and Western-av.
CHARLES W. CARLSON & CO.,
1407 Morse-av. [at L sta.]. R. P. 985-986.

LAWRENCE-AV. VACANT.
Activity in this section will increase prices on this quality corner lease 100 ft. within the next 90 days. If you are looking for an investment, this is your chance.
WILLIAM S. WILLIS & CO.,
2400 Lawrence. Ravenswood 6383-6384.

WILSON-AV. DISTRICT.
Large corner 96x150, excellent location for apt. hotel, shops, and store. Price $65,000; $30,000 cash.
W. K. YOUNG & BRO.,
1109 Granville-av. [Humrich.]

Best Buys in Rogers Park.
Corner, 250x125, $150 per frt. ft.
40x175, $250 per ft.
50x175, $250 per frt. ft.
Splendid locations.
Salesman C. R. M. JOHNSON CO., 6735 Sheridan-rd.

FOR SALE—WE HAVE SEVERAL GOOD bargains in Ravenswood, Summerdale and on Broadway.
HOOL REALTY CO.
111 N. Dearborn-st. State 5100.

FOR SALE—BUILDERS, ATTENTION—
8, corner Montrose and Seeley-aves.; ripe for stores and flats; 50x109 feet. Bargain for quick sale. Make offer. See Mr. Acosta.
CHANDLER, HILDRETH & CO.
Cent. 5101. 66 W. Washington-st.

BEAUTIFUL HOMESITE.
in finest restricted North Edgewater neighborhood; sewer, water, walks, gas, electricity, paving; large trees all in; ready to build on. Cash or terms. Address T Y 81 Tribune.

FOR SALE—300 FT. SHERIDAN-RD. CORner, best block in North Edgewater; restrictions have expired; improvements not considered.
[J. M.] BAIRD & WARNER
29 S. La Salle-st. Central 8300.

FOR SALE—CHOICE VACANT RESTRICted residence only; near lake on Castlewood-terr. Owner, A. A. RAERWEIN, 5230 Michigan-av.

FOR SALE 3 CHOICEST APT. BLDG. corner, 80x125, one block to Sheridan-rd. 2 blocks to Howard L. elevated. Exceptional values. Owner. Address M 549, Tribune.

FOR SALE—DEVON-AV. VACANT. 54 FT. corner; price $375 per ft.; also corner near Sheridan; $5400 per ft.; reasonable terms.
CORENLIEB & CO., 3900 Sheridan-rd

FOR SALE—ROGERS PARK, ONLY $300 per ft. for the choicest corner near L sta tion; suitable for 75 highest class flats. Address O 384, Tribune.

FOR SALE—HIGH CLASS APT. VACANT. east of L. nr. lake; $150 per ft.
KENNETH C. HAWKINS.
1779 Howard-st. Rogers Park 806.

FOR SALE—VACANT; BARGAIN FOR cash; 2 30 ft. lots in Arcadia-terr $800 each. Phone B. KLEIRUP, Ravens. 4038.

FOR SALE—LOT, EDGEWATER, 33X125; sewer, water, sidewalk; close to car; cash wanted. Address P X 334, Tribune.

FOR SALE—BROADWAY, 100X225; BARgain. $324 per ft. Must have CASH quick. Address P X 483, Tribune.

FOR SALE—100X150, KENMORE, N. OF Argyle; splendid court site; priced right. BROWN & SCHULMAN, 1065 Argyle. 740

FOR SALE—RIDGE-BLVD. COR. PRATT 100x175 ..... $9,000
DOOLEY, 5612 Indiana-av.

FOR SALE—VACANT ON WAVERLY-AV. 60x137¼. 3 blks. lake, blk. Broadway; owner. Bernstein, 1514 Addison. Buck 3767.

FOR SALE—YOUR LAST CHANCE TO GET Broadway vacant, 33 ft. deep, for $400 per ft. Don't delay. Address P X 504 Tribune.

FOR SALE—BY OWNER; LOT, 30X154½, on Estes-av. in block facing Ridge-blvd. Rogers Park 2069.

FOR SALE — BUENA PARK, KENESAW-terr. 200 ft. from lake, 50 ft. at $250 per ft. Address B Z 94, Tribune.

FOR SALE—ROGERS PARK, BIRCHWOOD, S. ROGERS TOUHY, corner. 7367 N. Clark.

REAL ESTATE FOR SALE.

VACANT—NORTH SIDE.

BIG SALE NOW GOING ON.
BUSINESS AND RESIDENCE LOTS.
HOWARD AND WESTERN.

Howard-av., one of the most prominent business streets on the North Side, is destined to be another Wilson-av. district within the next few years. Best speculative property ever offered to the public at ridiculously low prices and easy terms. COME OUT TODAY BEFORE THE LOTS ARE GONE.
TAKE WESTERN-AV. CAR TO HOWARD and see for yourself the biggest snap in choice lots on the North Side.
New cement sidewalks now going in. Rapidly growing district where values are rapidly increasing. A fortune should be made on these lots within the next 5 yrs. Choice business lots on Howard between Ridge-blvd. and Western-av. terminal as low as $1,250.
$250 cash, bal. $10 monthly. Buy now—while they last. Tremendous amount of building activity now going on in vicinity.

Public sale of large 33 ft. residence lots south of Howard-av., between Ridge-blvd. and Western-av., in St. Margaret Mary's parish. Only 10 lots left. Beautiful home location. This is your last chance to buy high grade restricted residence property in Rogers Park direct from the owner. First 10 people will get these lots.
Price $1,195. Terms $300 cash, bal. easy terms.

Remember sale starts at 9 o'clock promptly. COME EARLY AND BRING YOUR DEPOSIT. Office on grounds—S. E. Cor. Howard and Western.
TALMAN & THIELE,
53 W. Jackson-blvd., Room 1146.

VACANT—NORTHWEST SIDE.

CHOICE WIDE LOTS
In exclusive residential community.
BERNARD-ST., JUST NORTH OF ADDISON.
Bernard-st. is 3 blocks west of Kedzie-av. 13 high class residences completed, sold and occupied in this block; beautiful trees, shrubbery, etc.; sewer, water, gas, and cement sidewalks all paid for.
Good transportation to all parts of Chicago. Within a few blocks of 5 street car lines; 2 blocks to Addison L. elevated station; 15 minutes to the loop; fare 7½ cents.
Buy your lot NOW. Easy terms.
Office on premises. Open Saturday afternoon and all day Sunday. Call Edgewater 6329 for appointment any other time.
R. M. HEPNER.

PORTAGE PARK LOTS
AS LOW AS $425.
10% DOWN, $10 PER MONTH.

Here's your opportunity to get a lot in this high class neighborhood at a very low price; subdivision fronts on Irving Park-blvd., near to Portage Park; some with improvements in home and GO TODAY, and see them. Take Irving Park-blvd. car to Volk Bros.' subdivision office, 61st and Irving Park-blvd.

$195.00
$25 DOWN, $5 PER MONTH.

Buys a lot in beautiful new subdivision; prices are rising in this fast growing locality. This is your last chance to buy at these low prices. Come out TODAY and select your lot in this choice subdivision; a fine investment and ideal homesite; take Grand-av. car to Volk Bros.' subdivision office, 72d and Grand-av., end of car line.

FOR SALE— BUY IT. A BARGAIN.
CICERO-AV. AND GRACE-ST.
S. E. Corner.
43x125. Only $3,750.

GEO. G. NEWBURY & CO., 8 S. Dearborn.

FOR SALE—ARE YOU INTERESTED IN owning your own home? Next Spring we will build homes in our new restricted subdivision on the Northwest Side; $100 down will start you; this offer is limited to a few responsible people, so, if you are interested, answer today. Address P L 345, Tribune.

WE HAVE THE
Property you want for your future home in the city; all street improvements.
Address O. 479, Tribune.

FOR SALE—A BARGAIN. THIS WEEK only, 80 ft. on Cameron-av. 120 ft. W. of Albany, s. front, for $4,800; is worth $5,600. No agents. Ph. Edge. 1301. I. W. Pierson, 2217 N. Hoyne-av.

FOR SALE—BUILDERS, ATTENTION—15, 30 foot lots, N. Keeler, bet. Argyle and Carmen; have neighborhood with many new buildings; low price. L. A. SEEBERGER & CO., 72 W. Adams-st.

FOR SALE — ST. LOUIS-AV. NEAR ARgyle-st., 90x125; here's a good piece of vacant for $7,500. See owner, RICHARD MATES, 4123 No. Keeler-av.

FOR SALE—BARGAIN, 6 LOTS CORN. HAMlin and Avondale, Willis Park; all improvements in and paid; price only $750 each. Phone owner, Sheldrake 589.

FOR SALE—SACRIFICE; LOT 37X125; ALL new in and paid; on 63d-st. Owner, 5230 Wood, n. front; $575. Phone Oak Park 4880.

FOR SALE—3 LOTS N. W. SIDE, $325 each; will exchange for mortgage or bonds. Address 1500, Tribune.

FOR SALE—100 FT. FRONTAGE ON KIONAst., nr. Lawrence-av.; reasonable terms. HOLTON, SEELYE & CO., 140 S. Dearborn.

FOR SALE—LOT, ALBANY PARK 50X200; improvements in; nr. Ravenswood L and surface. Ph. Juniper 1478.

FOR SALE—DESIRABLE TRANSFER CORner; will build to suit tenant. Address S S 155, Tribune.

FOR SALE—LAWRENCE-AV., S. E. COR. Monticello, 58x125; big bargain. Call Owner, Blvd. 4683.

FOR SALE—A WIDE LOT A HALF BLOCK north of Lawrence on Kedvale; bargain. Juniper 8199.

FOR SALE—RAVENSWOOD MANOR, N. W. Wilson and Francisco; 60x120; $7,500. Owner, Coppel, 226 W. Madison.

FOR SALE—2 BEAUTIFUL RES. LOTS 67X 130 in Ravenswood; real bargain; no brokers need call. Call Nevada 9500.

FOR SALE—58 LOTS AT JEFFERSON PK. ripe for builder. [2.] W. A. BOND & CO., 25 N. Dearborn.

FOR SALE—LOT 80X125; BUILT UP, RES. sbdv.; $900; easy terms. S., 2438 Addison.

FOR SALE — CORNER LOT, FRANCISCO and George, $1,000 cash. Ph. Belmont 221.

VACANT—WEST SIDE.

FACING GARFIELD PARK.
Attention, Speculators and Builders.
Make offer on northeast corner Central Park-av. and Jackson-blvd. Will handle 81-ft. east corner Fulton and Central Park, 82x154. This property is TO BE SOLD.
E. SUMNER WALKER,
1535 Jarvis-av. Rogers Park 8180.

JACKSON-BLVD.,
Near Robey-st.
2041-43 Jackson-blvd.
Lot 50x125.
To close estate.
Price $80,000.
M. POLAKOW.
ROOM 201, 118 N. LA SALLE-ST.

FOR SALE—LOT 4526 W CONGRESS-ST., south front, $1,000. Write to owner, C. McMILLEN, 143 S. Bunker Hill-av., Angeles, Cal.

FOR SALE—WILL SACRIFICE MY 75X125 vacant on Crawford, just North of Chicago-av., for $2,700. Address S R 81, Tribune.

FOR SALE — 1228-31 JACKSON-BLVD. Price and terms right. LEE, BROWNE & CO., Excl. Agts., 29 S. La Salle-st. Randolph 4916.

FOR SALE—VACANT LOT ON COLORADO-av., 47 ft. S. of Sp. Iding. EDWIN ROMBERG, 30 N. La Salle-st.

MISCELLANEOUS—NORTH SIDE.

FOR SALE—THE PROPERTIES NOS. 2423 Belle Plaine-av. and 640 Garfield-av., Chicago, to be sold at public auction by Sidney S. Pollack, master in chancery at the Chicago Real Estate Board, 57 W. Monroe-st., on Friday, Oct. 28, 1921, at 10:30 a. m. For particulars inquire at Room 710 Title and Trust Bldg. Phone Central 592.

REAL ESTATE—MFG. PROPERTY.

FOR SALE—CORNER 100X152, IN RAvenswood; 7 room brick house; good team track and transportation facilities; clear; price $12,500. Address E. E. STULIS REALTY CO., 1901 Montrose-av, Wellington 6230.

FOR SALE—2541-43 CALUMET-AV., 64X 100, improved with 1 sty. brick; $12,000 for all; bargain. [L.] W. A. BOND & CO. (Exclusive Agents), 25 N. Dearborn-st.

FOR SALE—2 STORY BRICK BLDG., 5,600 sq. ft.; will make elegant factory with few repairs; fine location. PHIL. LAUTH, 29 S. La Salle-st.

FOR SALE—MILL SPRINKLED BLDG., 400 sq. ft. load; light 4 sides; 66,000 ft. 2 story. J. R. R. Additional ground for growth imm. possession. Central 2874.

FOR SALE—1 STY. BRICK, 25,000 FT., ON R. R. Bldg. at ½ cost today; fine location. MONTAGUE & SON, 25 N. Dearborn. Central 5400.

FOR SALE—1 STORY BUILDING, 8,000 SQ. ft. ideal location; opp. park; 3 sides light, sawtooth skylights, heat, 3 offices, add. ground. $40,000. 3510 W. Lake.

FOR SALE—A WIDE LOT A HALF BLOCK north of Lawrence on Kedvale; bargain. Juniper 8199.

FOR SALE—RAVENSWOOD MANOR, N. W. Wilson and Francisco; 60x120; $7,500. Owner, Coppel, 226 W. Madison.

FOR SALE—2 BEAUTIFUL RES. LOTS 67X 130 in Ravenswood; real bargain; no brokers need call. Call Nevada 9500.

FOR SALE—58 LOTS AT JEFFERSON PK. ripe for builder. [2.] W. A. BOND & CO., 25 N. Dearborn.

FOR SALE—LOT 80X125; BUILT UP, RES. sbdv.; $900; easy terms. S., 2438 Addison.

FOR SALE — CORNER LOT, FRANCISCO and George, $1,000 cash. Ph. Belmont 221.

VACANT—WEST SIDE.

FACING GARFIELD PARK.
Attention, Speculators and Builders.
Make offer on northeast corner Central Park-av. and Jackson-blvd. Will handle 81-ft. east corner Fulton and Central Park, 82x154. This property is TO BE SOLD.
E. SUMNER WALKER,
1535 Jarvis-av. Rogers Park 8180.

JACKSON-BLVD.,
Near Robey-st.
2041-43 Jackson-blvd.
Lot 50x125.
To close estate.
Price $80,000.
M. POLAKOW.
ROOM 201, 118 N. LA SALLE-ST.

FOR SALE—LOT 4526 W CONGRESS-ST., south front, $1,000. Write to owner, C. McMILLEN, 143 S. Bunker Hill-av., Angeles, Cal.

FOR SALE—WILL SACRIFICE MY 75X125 vacant on Crawford, just North of Chicago-av., for $2,700. Address S R 81, Tribune.

FOR SALE — 1228-31 JACKSON-BLVD. Price and terms right. LEE, BROWNE & CO., Excl. Agts., 29 S. La Salle-st. Randolph 4916.

FOR SALE—VACANT LOT ON COLORADO-av., 47 ft. S. of Sp. Iding. EDWIN ROMBERG, 30 N. La Salle-st.

MISCELLANEOUS—NORTH SIDE.

FOR SALE—THE PROPERTIES NOS. 2423 Belle Plaine-av. and 640 Garfield-av., Chicago, to be sold at public auction by Sidney S. Pollack, master in chancery at the Chicago Real Estate Board, 57 W. Monroe-st., on Friday, Oct. 28, 1921, at 10:30 a. m. For particulars inquire at Room 710 Title and Trust Bldg. Phone Central 592.

REAL ESTATE—MFG. PROPERTY.

FOR SALE—CORNER 100X152, IN RAvenswood; 7 room brick house; good team track and transportation facilities; clear; price $12,500. Address E. E. STULIS REALTY CO., 1901 Montrose-av, Wellington 6230.

FOR SALE—2541-43 CALUMET-AV., 64X 100, improved with 1 sty. brick; $12,000 for all; bargain. [L.] W. A. BOND & CO. (Exclusive Agents), 25 N. Dearborn-st.

FOR SALE—2 STORY BRICK BLDG., 5,600 sq. ft.; will make elegant factory with few repairs; fine location. PHIL. LAUTH, 29 S. La Salle-st.

FOR SALE—MILL SPRINKLED BLDG., 400 sq. ft. load; light 4 sides; 66,000 ft. 2 story. J. R. R. Additional ground for growth imm. possession. Central 2874.

FOR SALE—1 STY. BRICK, 25,000 FT., ON R. R. Bldg. at ½ cost today; fine location. MONTAGUE & SON, 25 N. Dearborn. Central 5400.

FOR SALE—1 STORY BUILDING, 8,000 SQ. ft. ideal location; opp. park; 3 sides light, sawtooth skylights, heat, 3 offices, add. ground. $40,000. 3510 W. Lake.

FOR SALE—STORAGE WAREHOUSE OR FACtory site, 57.575 sq. ft., on Panhandle (Penna.) Ry., at Harrison-st., 3 street frontages, all paved. Address P 1, Tribune.
WILLIAM A. BOND & CO., 25 N. Dearborn-st.
Sole Agents.

FOR SALE—DAYLIGHT FACTORY, ABOUT 25,000 ft. floor space, equipped with automatic sprinklers; 2 story brick; about 100 miles from Chicago; labor conditions ideal. Can be bought for cash or on terms. Address J J 46, Tribune.

FOR SALE OR WILL BUILD TO SUIT tenant; 100,000 square feet on the C. M. & St. P. railroad in the suburbs; this is a very attractive proposition. Address P X 329 Tribune.

FOR SALE—MANUFACTURING, WAREhouse, rail and dock properties and sites; large tracts and acreage.
E. A. CUMMINGS & CO.,
Telephone Central 34. 40 N. Dearborn-st.

FOR SALE—OR TO RENT—WAREHOUSE and factory, 200,000 sq. ft.; fine labor district and transp. on track; immed. poss. Owner, Dept. 246. Reasonable price.
E. ORRIS HART & CO., 38 S. Dbn. Cent.1485:

FOR SALE—6 STY. BLDG., NEAR DES Plaines and Jackson-blvd.; sprinkler system; cannot duplicate under $260,000. Will sell quick. Price $160,000; $50,000 cash; bal. mtge. Address O 337, Tribune.

FOR SALE—LEASE AND FROM LOOP, REAL bargain, 5 story bldg., 26,000 sq. ft.; lot 4 sides; excellently laid out for lgt. mfg.; mod. sprinkler system. WILLIAM BERG & GUETZKOW, 108 S. La Salle-st.

FOR SALE—112,500 SQ. FT. LAND NEAR Grand Crossing, with one or two story brick bldgs.; all good. Cent. 6.; unprecedent trust co. says sell. See your own broker or MARK LEVY & BRO., 140 S. Dearborn-st.

FOR SALE—1 STORY CORNER BRICK FACtory, 2,000 sq. ft., cheap. Harmkt. 7200.:

REAL ESTATE—OAK PK., AUSTIN.

FOR SALE—5 RM. STUCCO BUNGALOW. Oak Park; h. w. heat; mod. lot 33 1-3x171; nr. trans.; bargain; $8,750
New 6 rm. stucco res., Oak Park; lot 50x125; strictly mod.; $10,500 for quick sale.
New 7 rm. stucco res., Oak Park, nr. trans.; $8,000.

DUFF & OWEN,
1024 N. BLVD., NR. MARION-ST.
Tel. Oak Park 1.

HIGH CLASS,
beautifully located pressed brick Austin home on corner lot 30x100; 6 large rooms, modern, hot water heat, glazed front and rear porches; two car garage; owner leaving city, will sacrifice for $10,500.
REALTY INVESTMENT CO.,
1620, 10 S. LA SALLE-ST. STATE 6815.:

NEW 2 FLAT BARGAIN.
Elegant brick 5-5 rms., sun parlors; 2 STM. PLANTS; built in bath; tile; latest decorations; good Austin location 4843-45-44-46 Cortez-st.; only $10,250; $3,000 cash and terms to suit. Key at Salesroom on premises.
FARRELL, BURKE & CO.,
3848 Chicago-av. Spaulding 2720.

FOR SALE—AUSTIN BRICK 2 FLAT, 4 yrs. old; sun parlors, 2 heating plants; $10,000; a real buy.
Dandy 6 room stucco home, sun parlor, fireplace, and bkcase., near "L"; a buy at $8,950; only $1,250 cash.
FORD, BELLOCK & CO.,
5900 W. Madison-st. Austin 9346.

BLDGS. U SHOULD SEE.
5023 Crystal-st., 5 rm. brick bung., glazed and screened rear porch, 2 car garage. Price $7,500; $2,000 cash.
4121 Wilcox-av., brick 3 flat, 6-7-7 rms., modern. Price $11,000. Rents $1,560.
HARRY M. NICHOLS & CO. Austin 1100.

IMMEDIATE POSSESSION.
830 N. Harvey-av., Oak Park; new mod. 6 rm. stucco home; $1,000; bal. terms.
1100 N. Leamington-av., Austin, new brick 2 flat, 5-6 rms.; h. w. heat; $3,000 required; bal. terms.
C. H. Schumann, owner. Ph. Oak Pk. 5593.

FOR SALE—MODERN 6 ROOM STUCCO residence with sun parlor, 2 s. p., h. w. heat, 2 car garage, lot 50x178; will consider vacant as part payment. See owner, 5 S. Euclid-av.

FOR SALE—4 APT. BLDG., 2 FIVE AND 2 six room; furn. heat, gas; good trans.; rents $1,680; price $14,500; cash $4,000; bal. 5063-65, E. 79th & Co., 309 S. La Salle-st. Wabash 8210.

FOR SALE—AUSTIN, 2 FLAT BRICK, NEAR new; hardwood; front and rear porches 4 and 4 rooms; near L and surface; will consider $6,000.
W. D. KERFOOT & CO., 58 W. Washington.

FOR SALE—2 FLAT BRICK CORNER building, 6 rooms, 2 separate hot water heating plants; best location in Austin; price $12,000; requires $6,000 cash. Call at 3681 Grand-av. Spaulding 3174.

FOR SALE—BEST INVESTMENT IN AUSTin, small store and flat; rents $70 mo.; to close estate, $4,500. See VERMASS, 431 N. Laranie-av.

FOR SALE OR RENT—NEW 7 RM. BUNGAlow; 2 car garage; lot 50x150; possession 1 mos. 7005 N. Kenilworth-av. Tel. Oak Park 9503-J.

FOR SALE—BEST OFFER TAKES MY NEW 6 flat bldg., located best part Oak Park; rental $57; com. to agents. Address P X 678, Tribune.

FOR SALE — CHOICE WASHINGTON-BLVD. vacant, in Austin and Oak Park. NAUMAN, 5524 Chicago-av. Austin 1341.

FOR SALE—2 FLAT BRICK, 6-6 RMS., SUN parlors; 2 car garage; cheap. 5514 Quincy-st.

FOR SALE—BY OWNER; 2 YR. MOD. 6 rm. brick bungalow; h. w. heat; oak trim. Columbus 2841.

FOR SALE—OWNER'S SACRIFICE; 5 RM. mod. bungalow. 828 N. Humphrey-av.

FOR SALE—BUNGALOW, 1516 S. KENIL worth-av.; 6 rooms, brick, just completed. BENJ. I. MORRIS Central 7032.

FOR SALE—HOUSE 7 RMS. NEW; GAR.; h. w. heat; $8,000; $1,000 cash. 1352 N. Laramie.

FOR SALE—BUNGALOW; 3 BEDRMS.; ALL on one floor; price $7,750. 1055 Long-av.

REAL ESTATE—OAK PK., AUSTIN.

W. H. WRIGHT & CO.
OPEN TODAY.

RARE BARGAIN in central Oak Pk. ARTISTIC HOME, with Colonial entrance and stairway; French doors to EXTRA LARGE LIVING RM. with windows on 3 sides; CRYSTAL PRISM FIXTURES [all fixtures GOLD AND SILVER PLATED]; spacious private screened porch. ARTISTIC IVORY PANELED DINING RM. Ultra-modern kitchen and pantry. EXTRA TOILET AND LAVATORY on 1st floor. Front and rear stairways to 4 CHAMBERS [3 are extra large]. Also 2 COMPLETE BATHRMS. This beautiful home, in IMMACULATE CONDITION inside and out, on lot 50x150 ft., with large, old trees, shrubs, etc., ONLY $12,500.

W. H. WRIGHT & CO.

BUNGALOW. Price CUT from $8,800 to $7,750 on very attractive 6 rm. SIDE ENTRANCE BUNGALOW. Living rm. across front. French doors to SUN PARLOR. Fireplace and bookcases. 3 LARGE CHAMBERS. Tile bath. HOT WATER HEAT. Price NOW only $7,750.

W. H. WRIGHT & CO.

SIDE ENTRANCE 7 rm. ELASTICA STUCCO HOME. Living rm. across front, with large, full FIREPLACE, silver and Alabura fixtures. FRENCH DOORS to SUN PARLOR, also to BREAKFAST PORCH. Has 4 CHAMBERS and extra fine bath. Lot 40x125 ft. Also 1 CAR GARAGE. Price reduced from $14,500 to $13,350.

W. H. WRIGHT & CO.

IMMEDIATE POSSESSION of excellent central Oak Pk. 8 rm. home, in A1 condition. Has HOT WATER HEAT, pipeless furnace piped from central heating plant; no dirt; no work. LARGE LIVING RM. WITH REAL FIREPLACE. Artistic oak dining rm. Beautiful fixtures. 4 FINE CHAMBERS [with extra chamber or library on 1st floor]. Wonderful big lot, with 4 MOTH OLD TREES. Only 5 blks. to L and Northwestern Sta. Price ONLY $10,300.

W. H. WRIGHT & CO.

Nearly new 5 rm. BRICK BUNGALOW. Large front porch. Good sized living rm., with bookcases. 2 NICE, LARGE BEDRMS. Glazed and screened SLEEPING PORCH. Tile bath. Furnace heat. Also 1 CAR GARAGE. Price is ONLY $6,350. Requires $2,000 cash, bal. $40 per mo. includes ALL INTEREST.

W. H. WRIGHT & CO.

BUNGALOW—Near Columbus Pk., with 4 CHAMBERS. Screened front porch. Large living rm. has FIREPLACE AND BOOKCASES. 2 chambers and bath on main floor [also 3 on 2d floor]. SLEEPING PORCH. This 7 rm. bungalow ONLY $8,900.

W. H. WRIGHT & CO.

INVESTMENT BARGAIN in central Austin. Business and income property; store and 4 small MODERN FLATS [2 and 3 rms. ea., with bath and kitchenette]. Steam heat. Extra deep lot. 2 CAR GARAGE. Owner needs $4,000 cash. Will sacrifice for $18,000. PAYS BIG RETURNS.

W. H. WRIGHT & CO.

Central Austin BRICK 4 FLAT, with TILE ROOF. Open porches. 4 SEPARATE HEATING PLANTS. Price ONLY $14,000. Requires $6,000 cash. Pays 20% on investment.

W. H. WRIGHT & CO.

VERY FINE 6-6 rm. BRICK 2 FLAT [in Austin]. Cement porch and steps. Large living rm. Dandy dining rm. 3 CHAMBERS. Tile baths. 2 HEATING PLANTS. Price only $12,000.

OPEN TODAY.
Austin Office:
5613 W. Lake-st.
Ph. Austin 683.

W. H. WRIGHT & CO.

NEARLY $200,000
WORTH SOLD!

Join our crowd of happy home buyers now and have the laugh on the fellow who is waiting until spring.

6 ROOM BRICK BUNGALOWS.
$500 CASH; $50 MONTHLY.

Built of solid brick; paneled dining room walls; oak, tile, and mahogany finish. They are brand new, just now ready to move into.

SPLENDID TRANSPORTATION ON ELEVATED, SURFACE, AND STEAM LINES.

Be Sure to See Them Sunday.

HOW TO GET THERE: Take the DOUGLAS PARK BRANCH of the Metropolitan Elevated and get off at Austin-blvd. [60th-av.], where our autos will take you direct to the property.

W. G. McINTOSH & CO.,
138 N. La Salle-st.

FOR SALE—A COZY HOME
is to be found in our
BUNGALOWS
at prices that will not be equaled for some years to come. If you have not yet seen them, come out today.
PRICED AT $7,850.
With but $1,250 cash required.
Branch Office.
S. E. Cor. Taylor and Division-sts.
Phone Oak Park 710.

JOS. E. JONES CO.,
327 Madison-st.
Phone Oak Park 4300.

FOR SALE—Oak Park, convenient to transportation, 5 room bung.; large living room with fireplace and French doors leading to sun parlor; dining room, kitchen, tile bath, fine lot; price $6,750; cash, $1,750.
N. River Forest—Beautiful new Dutch Colonial bungalow, 6 rms., large living room, pleasant dining room, 2 large bedrooms, tile bath, screened back porch, wooded lot, 50x 127 ft. Price $8,500. Terms.
Act quick. Stunning Elastica stucco 6 room residence; real fireplace, sleeping porch, tile bath, breakfast room, panelled dining rm. Beautiful fixtures. A FINE CHAMBERS [with extra chamber or library on 1st floor]. Wonderful big lot, with 4 MOTH OLD TREES. Only 5 blks. to L and Northwestern Sta. Price ONLY $10,300.

W. H. WRIGHT & CO.

Nearly new 5 rm. BRICK BUNGALOW. Large front porch. Good sized living rm., with bookcases. 2 NICE, LARGE BEDRMS. Glazed and screened SLEEPING PORCH. Tile bath. Furnace heat. Also 1 CAR GARAGE. Price is ONLY $6,350. Requires $2,000 cash, bal. $40 per mo. includes ALL INTEREST.

W. H. WRIGHT & CO.

BUNGALOW—Near Columbus Pk., with 4 CHAMBERS. Screened front porch. Large living rm. has FIREPLACE AND BOOKCASES. 2 chambers and bath on main floor [also 3 on 2d floor]. SLEEPING PORCH. This 7 rm. bungalow ONLY $8,900.

W. H. WRIGHT & CO.

INVESTMENT BARGAIN in central Austin. Business and income property; store and 4 small MODERN FLATS [2 and 3 rms. ea., with bath and kitchenette]. Steam heat. Extra deep lot. 2 CAR GARAGE. Owner needs $4,000 cash. Will sacrifice for $18,000. PAYS BIG RETURNS.

W. H. WRIGHT & CO.

Central Austin BRICK 4 FLAT, with TILE ROOF. Open porches. 4 SEPARATE HEATING PLANTS. Price ONLY $14,000. Requires $6,000 cash. Pays 20% on investment.

W. H. WRIGHT & CO.

VERY FINE 6-6 rm. BRICK 2 FLAT [in Austin]. Cement porch and steps. Large living rm. Dandy dining rm. 3 CHAMBERS. Tile baths. 2 HEATING PLANTS. Price only $12,000.

OPEN TODAY.
Austin Office:
5613 W. Lake-st.
Ph. Austin 683.

W. H. WRIGHT & CO.

NEARLY $200,000
WORTH SOLD!

Join our crowd of happy home buyers now and have the laugh on the fellow who is waiting until spring.

6 ROOM BRICK BUNGALOWS.
$500 CASH; $50 MONTHLY.

Built of solid brick; paneled dining room walls; oak, tile, and mahogany finish. They are brand new, just now ready to move into.

SPLENDID TRANSPORTATION ON ELEVATED, SURFACE, AND STEAM LINES.

Be Sure to See Them Sunday.

HOW TO GET THERE: Take the DOUGLAS PARK BRANCH of the Metropolitan Elevated and get off at Austin-blvd. [60th-av.], where our autos will take you direct to the property.

W. G. McINTOSH & CO.,
138 N. La Salle-st.

FOR SALE—A COZY HOME
is to be found in our
BUNGALOWS
at prices that will not be equaled for some years to come. If you have not yet seen them, come out today.
PRICED AT $7,850.
With but $1,250 cash required.
Branch Office.
S. E. Cor. Taylor and Division-sts.
Phone Oak Park 710.

JOS. E. JONES CO.,
327 Madison-st.
Phone Oak Park 4300.

FOR SALE—Park, convenient to transportation, 5 room bung.; large living room with fireplace and French doors leading to sun parlor; dining room, kitchen, tile bath, fine lot; price $6,750; cash, $1,750.
N. River Forest—Beautiful new Dutch Colonial bungalow, 6 rms., large living room, pleasant dining room, 2 large bedrooms, tile bath, screened back porch, wooded lot, 50x127 ft. Price $8,500. Terms.
Act quick. Stun

REAL ESTATE—SUBURBAN—NORTH.

SHERIDAN-RD.

IS NOW OPENED UP NORTH OF WAUKEGAN SO YOU CAN MOTOR DIRECT TO THIS BEACH AT

CHIWAUKEE
ON THE LAKE—

LOCATED AT THE ILLINOIS-WISCONSIN STATE LINE.

LAKE FRONT LOTS
WITH RIPARIAN RIGHTS AND WIDE SAND BEACH.

$15 and $20 a Ft.
LOTS 100X400 FT.

TITLE GUARANTEED BY CHICAGO TITLE & TRUST COMPANY.

J. H. PENNY & SON,
CONWAY BLDG.

Evanston Homes.

706 Sheridan-rd., 100x185. 8 bath-
Nor. modern house. 11 rooms. 3 bath-
Costly interior finish and decora-
Beautiful grounds; garage. Ready
occupancy.
To be handled with $15,000 cash, bal. 5
Delightful modern home on Sheridan-rd.
rms., garage, $31,000; $15,000 cash.
Fine 7 room stucco; lot 40x180.
Stucco garage; $15,000; $6,000 cash.
Beautiful 10 r. stucco, in University dis-
trict; lot 50x210; price $21,000.

W. K. YOUNG & BRO.,
140 S. Dearborn-st. [Cormack].

FOR SALE—OR RENT—FURNISHED AT-
tractive Evanston home, loc. on corner in
heart of residential district; 5 minutes from
school and electric station; all modern
conveniences; Yaryan heat; 2 car garage;
7 rooms and breakfast rm. on first floor; 4
bedrms.; sleeping porch; dressing
room; 2 bathrooms on second floor. Pre-
cost of labor and material for house
improvements was $35,000; lot worth
$10,000 itself. May be rented to first class
party at $350 a month [furnished; or
offered at sacrifice. For further infor-
mation, phone 9303 E. Evanston. Or
Insurance Exchange Bldg., ph. Wabash 3322
Evanston 1939.

FOR SALE—GLENCOE, COLONIAL TYPE
home; large living room, dining room, but-
ler's pantry, kitchen, dining porch and sleeping
porch on first floor; 4 master bedrooms;
2 maid's rooms and bath on 3d floor; h. w.
heat; beautifully landscaped lot in the choic-
est section of the East Side; immediate pos-
session; premises located at 233 Fairview-rd.
McGUIRE & ORR, Exclusive Agents.
69 W. Washington-st.
Glencoe Office, Opposite Depot.

FOR SALE—WITH ITS SUPERB, LARGE
and valuable grounds scarcely considered
at greatly reduced price, there offers TO-
DAY as if Kenilworth's fine solidly built
home of brick with green slate tile roof,
large terrace porch, all large rooms, three
tiled baths, tiled bathroom floors, tiled
sun room, tiled dble. garage, Frigidaire, and
every fine feature. Try to equal this for $40,000
ROBERT C. DOLE & CO., Indian Hill Sta., Win-
netka. Open today. Telephone Winnetka

OWN YOUR OWN HOME.
MAKE YOUR DREAMS
COME TRUE.

Just throwing away that rent money for a
few years and a little of that Chicago
profit and $250 starts you. Have just a
few Evanston and other North Shore sites
left in beautiful, highly restricted, Lake
Shore Dr. Act quickly. Address P X

LOOK!

Bargains are hard to find—but I can show
you the last word in a modern six room resi-
dence; sun parlor; concrete porch; breakfast
room; all the conveniences of a home; lot
50x150; high class, restricted location; price
$9,500; terms, $2,000 cash, balance to suit.
Come for appointment. Address O H 315.

WE CAN SHOW YOU HALF
dozen Winnetka homes from our listings of
hundred or more, from which we believe
we can select the ONE at the RIGHT price.
Please make use of our 30
years' residence in Winnetka.
ROBERT T. BURDSHET,
Headquarters Winnetka Real Estate,
99 Linden-st. Phone 162.

GLENCOE—EAST.

For reasons which I will explain, I offer my
new 9 room brick colonial home and 2 car
garage; lot 80x200; price $42,000; will take
some building breakfast room, and large sun par-
lor with tiled and heated; quality and con-
struction the best; large lot; superb location.
Address J H 37, Tribune.

RARE VALUE.

Owing white colonial with 2 car garage,
set in near schools, lake, and transporta-
tion; 6 bedrooms, slpg. porch; 2 baths, sun
and breakfast rms., open porch; 2 heating
plants; nearly new; $27,500.
PALMER & WISDOM,
Winnetka Depot. Ph. Winn. 83.

FOR SALE—ACT QUICK!
$30 ft. of lake frontage; magnificent bluff,
choice; far below real value; terms; 100 ft.
for $6,000; 200 ft. for $10,000; beautifully
shade planted; our best offer in vacant this

E. P. MAYNARD & CO.,
5 Dearborn and Hubbard Woods.
Established 30 years.

FOR SALE — WINNETKA, 511 CEDAR.
10 rm. brick; 3 baths, 2 lots; 100x185
ft.; h. w. heat 3 glazed porches; colonial
room, modern, 6 yrs. old; refinished through-
out; ground, 100x150; beautiful woods; 2
car garage; owner, F. CLARK, Rm. 953,
Insurance Exchange Bldg., ph. Wabash 3322
or Evanston 1939.

FOR SALE—GLENCOE, COLONIAL TYPE
home, large living room, dining room, but-
ler's pantry, kitchen, dining porch and sleeping
porch on first floor; 4 master bedrooms;
2 maid's rooms and bath on 3d floor; h. w.
heat; beautifully landscaped lot in the choic-
est section of the East Side; immediate pos-
session; premises located at 233 Fairview-rd.
McGUIRE & ORR, Exclusive Agents.
69 W. Washington-st.
Glencoe Office, Opposite Depot.

FOR SALE—WITH ITS SUPERB, LARGE
and valuable grounds scarcely considered
at greatly reduced price, there offers TO-
DAY as if Kenilworth's fine solidly built
home of brick with green slate tile roof,
large terrace porch, all large rooms, three
tiled baths, tiled bathroom floors, tiled
sun room, tiled dble. garage, Frigidaire, and
every fine feature. Try to equal this for $40,000
ROBERT C. DOLE & CO., Indian Hill Sta., Win-
netka. Open today. Telephone Winnetka

OWN YOUR OWN HOME.
MAKE YOUR DREAMS
COME TRUE.

Just throwing away that rent money for a
few years and a little of that Chicago
profit and $250 starts you. Have just a
few Evanston and other North Shore sites
left in beautiful, highly restricted, Lake
Shore Dr. Act quickly. Address P X

LOOK!

Bargains are hard to find—but I can show
you the last word in a modern six room resi-
dence; sun parlor; concrete porch; breakfast
room; all the conveniences of a home; lot
50x150; high class, restricted location; price
$9,500; terms, $2,000 cash, balance to suit.
Come for appointment. Address O H 315.

WE CAN SHOW YOU HALF
dozen Winnetka homes from our listings of
hundred or more, from which we believe
we can select the ONE at the RIGHT price.
Please make use of our 30
years' residence in Winnetka.
ROBERT T. BURDSHET,
Headquarters Winnetka Real Estate,
99 Linden-st. Phone 162.

GLENCOE—EAST.

For reasons which I will explain, I offer my
new 9 room brick colonial home and 2 car
garage; lot 80x200; price $42,000; will take
some building breakfast room, and large sun par-
lor with tiled and heated; quality and con-
struction the best; large lot; superb location.
Address J H 37, Tribune.

RARE VALUE.

Owing white colonial with 2 car garage,
set in near schools, lake, and transporta-
tion; 6 bedrooms, slpg. porch; 2 baths, sun
and breakfast rms., open porch; 2 heating
plants; nearly new; $27,500.
PALMER & WISDOM,
Winnetka Depot. Ph. Winn. 83.

FOR SALE—ACT QUICK!
$30 ft. of lake frontage; magnificent bluff,
choice; far below real value; terms; 100 ft.
for $6,000; 200 ft. for $10,000; beautifully
shade planted; our best offer in vacant this

E. P. MAYNARD & CO.,
5 Dearborn and Hubbard Woods.
Established 30 years.

FOR SALE — WINNETKA, 511 CEDAR.
10 rm. brick; 3 baths, 2 lots; 100x185
ft.; h. w. heat 3 glazed porches; colonial
room, modern, 6 yrs. old; refinished through-
out; ground, 100x150; beautiful woods; 2
car garage; owner, F. CLARK, Rm. 953,
Insurance Exchange Bldg., ph. Wabash 3322
or Evanston 1939.

FOR SALE—BEAUTIFULLY WOODED RES-
idence site in the Ravinia Woods of High-
land Park, east of tracks; 100x172 and more,
$1,000 and $1,200; terms. Shown by appoint-
ment only. Address Box 2, Highland Park, or
Judson-av. to Oakland-av. and see

FOR SALE—MODERN 9 ROOM STUCCO
residence in best Wilmette location, near
and convenient to transportation; hot water
heat; garage for 2 cars; large lot; low price.
Owner, C. P. RACINE & CO.,
140 S. LA SALLE-ST.

Attractive New Bungalow.

6 rooms, sun parlor and breakfast nook;
strictly up to date; $1,500 cash, bal.
$60 per month. 1548 Prospect-av.

FOR SALE—HUBBARD WOODS, NEAR
Tudor, well built, 8 room house, 5 rooms
and bath pretty lot. Owner leaving
$9,500. F. A. REID, 933 Linden-av.,
Highland Park. Phone Winnetka 1300.

FOR SALE—ONE OF KENILWORTH'S FAR-
est sections; original owner now offers
wooded site, 121 ft. x frontage,
$9,000. Buy this TODAY. JOHANSEN &
SON, Hill Sta., Winnetka.

FOR SALE—EVANSTON—BARGAIN, $17,-
500; 9 r. res. and garage; large,
well wooded corner lot; handy to
schools and lake. Address P X 831.

FOR SALE—LOCATION, HOMES AND VA-
cant lots in Winnetka. Wilmette, Kenilworth
and Evanston. Wilmette. Ph. Wilm. 308

W. G. STACEY & CO.,
Wilmette. Ph. Wilm. 308

ROOM NEW COLONIAL HSE.
Sheridan-rd., Winnetka.
after accepted. At premises Sun.
NGENBERG, 1315 Ashland blk.

IDEAL LOC. LOT. WILMETTE.
wood; 141 ft. on Park; this place
ths. to sta.; sac.; party leaving
rms. $80 per ft. Wilmt 2248

BEAUTIFUL HOME, 8 RMS.
large lot with grape arbor;
to move in. 208 Sunset-rd.,
Winnetka.

REDERIC B. THOMAS & CO.

Real vacant, all N. Shore suburbs.
MAIN 3104.

RESIDENTIAL LOT
Sheridan-rd. corner,
$5; sacrifice at $11,

ACRES; IN VIL-
sale, $1,700 per acre
Depot. Owner, 1243
or tel.

E RMS., 8
in front pch.; cor.
desired. Must
Evanston. Owner

CH WITH VIEW
Winnetka, restricted
and water privileges
Tribune.

LOT 135X680. ON
only $1,250 cash.
MOD. F. T. BURNS.

HUBBARD WOODS LOT, 50X
all imp.; cash bars.; owner. Ad-
Tribune.

CHOICE GLENCOE CORNER.
lot, 90x150; bargain. Address
Tribune.

SIDE WILMETTE, 8 RM.
days only. Wilson 2190.

LOT, $250. IN EVANSTON.
1702 Grey-av., Evanston, nr. Church.

REAL ESTATE—SUBURBAN—NORTH.

WINNETKA BARGAINS.

Practically new 9 room residence; 3 baths,
3 porches; all modern; garage; fine lot.
Owner moving from Chicago. Must sell.
Attractive 8 room brick residence; 2 baths,
garage; all modern; wooded lot 109 ft., south
front; only $17,000; terms.
Seven room brick, 2 porches, garage,
$16,000.
Six room cosy home; attractive lot; only
$8,500.
VACANT, 58½X184, East Side, 3 blocks to
sta., $10 per ft. under surrounding prices;
a snap.
62 1-3x166; wooded; last small lot left in
this excellent location; East Side. Want offer.
87x165, facing park, midway between sta-
tion and lake. Will make price right for
quick cash sale.
Other attractive offerings in homes, home
sites and acres in Winnetka and Hubbard
Woods.
McGUIRE & ORR, Exclusive Agents,
69 W. Washington-st.
Winnetka office, 541 Lincoln.

LOOK
AT
67 WARWICK-AV.
WINNETKA.

If you want to see a 6 room colonial resi-
dence that absolutely is the last word in
construction, come.
A more thorough labor saving floor plan
and equipment cannot be found.
Several others will be ready in a
few weeks. Don't buy a house until you
see what we have to offer.
Representatives at property Sunday.
WHITESON & JOHNSON.
1732 Conway Bldg. Ph. Franklin 140

LOOK AT THESE.

Glen View home, 2 blocks west of depot on
Lake-st., 7 rm., sun, sleeping porch, hot wa-
ter heat, gas, electric, sewer, paved street,
chicken house, lot 50x175, fruit trees; a
mighty good home for $5,800.
Also 8 rm. stucco with gas, electric, sewer
water; good lot; for $4,800.
5 rm. frame house, fruit trees, garden,
$3,800.
See owner on premises or my agent,
PAUL SCHROEDER & CO., Wilmette.

OUR PLAN MEANS A HOME

For dependable people who are paying rent,
we furnish location and money; you submit
your own ideas; we make plans and specifica-
tions to meet your convenience; large lots;
best locations, near schools, churches, trans-
portation, shopping district, etc. We save
you delay and cost on materials. We save you
money on interest and commissions. Our terms
are the lowest. Send in a card today. We will
furnish you with full information. Address
N Y 550, Tribune.

BEAUTIFUL
WINNETKA HOME.

7 large rms. with 200 ft. frontage, 4 bed-
rooms, 2 bathrooms, enamel and mahogany
finish; hot water heat; Radke instantaneous
hot water heater; 2 car garage with separate
ideal heating plant and gas tank. Grounds
are beautiful and well kept. Seen by appoint-
ment only.
McKEY & POAGUE [MR. SHORT].
7101 Jeffery-av. Hyde Park 12.

WINNETKA HEIGHTS.

Choice home site for particular people;
high wooded land; permanent restrictions
insure high grade exclusive neighborhood.
See the beautiful homes now being erected
by some of the purchasers; North Shore va-
cant property rapidly and prices are
advancing. BUY NOW.
McGUIRE & ORR, Exclusive Agents,
69 W. Washington-st.
Winnetka Office, 541 N. Lincoln, near Elm.

OFFICE OPEN TODAY,
SUNDAY, AS USUAL
Opposite Edison Park Depot.
Phone Newcastle 31.

PARK RIDGE.

Bungalow, 6 rms. and glazed porch; oak
floors and trim; lge. living room with fire-
place; three bedrooms; fine high basement;
lot 50x140; garage; $7,750.
New 6 rm. frame bungalow; oak floors and
trim; tile bath; 3 lge. bedrooms; lot 50x150;
3 blks. to depot; $7,500.
Artistic 7 room cement tile bungalow; tile roof;
5 spacious rms., sun parlor, and full upstairs;
lge. living room with fireplace and book-
cases; buffet; oak trim and floors; nicely
decorated; lot 50x227; $11,500.
6 rm. home in choice location; oak trim
and floors; h. w. heat; instantaneous h. w.
heater; tile bath; lge. bedrooms; lot 50x150;
3 blks. to depot; $7,500.
Artistic 7 room bungalow; oak floors and
trim; tile bath; 3 lge. bedrooms; lot 50x150;
3 blks. to depot; $7,500.
Artistic 7 room cement tile bungalow; tile roof;
5 spacious rms., sun parlor, and full upstairs;
lge. living room with fireplace and book-
cases; buffet; oak trim and floors; nicely
decorated; lot 50x227; $11,500.
6 rm. home in choice location; oak trim
and floors; h. w. heat; instantaneous h. w.
heater; tile bath; 3

REAL ESTATE—FARM LANDS.

Ohio.

FOR SALE—CLEAR 100 ACRES, RICHLAND Co., Ohio. All can be cult.; fair 6 rm. house; 15 acres in virgin state and good timber. Price $65 per acre. Will consider trade. Address P X 435, Tribune.

Oklahoma.

FOR SALE—IN TRACTS OF 5 AND 10 acres each on easy terms; titles perfect. For full particulars write W. A. Webster, Muskogee, Okla.

FOR SALE—BUY OKLAHOMA LANDS. 5 or 10 acre tracts; easy terms; titles perfect. W. A. WEBSTER, Muskogee, Okla.

FOR SALE—150 ACRES ON RED RIVER. Bryan co., Oklahoma; must be sold soon; big bargain. Address O 104, Tribune.

Oregon.

FOR SALE—CATTLE AND WHEAT RANCH. 2,000 acres, 100 head cattle, 250 wheat land, rest pasture. M. L. PRUITT, Naupin, Wasco Co., Ore.

Virginia.

FOR SALE—HOME SEEKERS, SEND FOR Va. farm list. Dept. N, Emporia, Va.

Wisconsin.

FOR SALE

120 ACRES, LINCOLN COUNTY, ¾ MILE from school, on cream route, all fenced; 48 acres cleared and in pasture; 4 room house, two barns. Price $50 an acre; ½ down, or will consider taking in property in part payment at ACTUAL value.

80 acres, Taylor County, 5 mi. from Rib Lake. Land very easily cleared, some good timber, 4 rm. frame house, barn, 16x36; 4 acres under plow; $40 an acre; ¼ down. No trade.

We are owners of the above and other farms. Want to deal preferably with parties having actual farming experience. No interest until spring.

LOEB-HAMMEL
REALTY CO. (not inc.),
140 S. Dearborn-st., 343-4 Marquette Bldg.
Rand. 6707.

FOR SALE—

THE BEST LAND IN WISCONSIN.
Adjoining the best market in America.
$2 PER ACRE CASH.
Large and small tracts. For any line,
ARNOLD CO., Dept. M,
SUPERIOR, WIS.

$625

starts you on 40 acres with house, barn, cow, pigs, tools, and seed; $865 on 80 acres; 30 yrs. on balance; 15 years to pay. $50 after you move on land. Silt loam soil. Clay subsoil. Level to undulating. Over 700 farmers located on these tracts in 15 years. Don't buy farm for sale. Good land; 1 to 2 miles from town and railroad. Write or call for maps and circulars.
WISCONSIN COLONIZATION COMPANY,
25 N. Dearborn-st., Chicago, Ill.

100 Acre Farm Edge Village; Horses, Poultry, 15 Cows, &

heifers, hogs, gas engine, implements, vehicles included; section prosperous farmers; short walk stores, easy drive R. R. town; productive, loamy soil; 70 rods creek; watered pasture; estimated $1,000 granary, poultry house, etc. Owner's disability forces sacrifice; all $5,500; part cash, easy terms. Investigate now. Catalogue free. H. W. WRIGHT, Shawano, Wis.

FOR SALE—LANDOLOGY'S SPECIAL NUMber just out, containing 1921 facts of clover land in Marinette county, Wisconsin. If for a home as an investment you are thinking of buying a farm of good clover land that grow rich, send at once for this special number of LANDOLOGY. It is free on request. Address LANDOLOGY PUBLISHING CO., 506 Skidmore-Riehle Bldg., Marinette, Wis.

FOR SALE — RAILROAD LAND GRANT land in upper Wisconsin. The $60 Line is offering to actual settlers only, forfeited tax lands close to market. Prices and terms to fit your pocketbook. Ask for free booklet No. 52. Address $60 Land Dept., C. M. St. P. & P. R. R., Minneapolis, Minn., or call E. H. RAUCH, Chicago Representative, Room 815, 112 W. Adams-st., Chicago, Ill.

FOR SALE—VIRGINIA CO. FARM 120 A., 60 rds. frontage on prominent inland lake. Nice grove, good soil, 90 a. under cult. Good 7 rm. house, new barn 62x72 ft., silo, tool shed, new poultry house, wind pump. Good orchard. Beautiful location near state, and good road. Price $150 per a., third cash. A. F. PAHL & CO., Milwaukee, Wis.

FOR SALE—READY TO PLOW LAND; NO stumps nor stones; 50 miles north of Madison. We give one cow to every 10 acres you buy. Liberal terms; small cash payment. Also several improved farms.
C. WEBB, Jr., & CO.,
76 W. Monroe-st., Chicago, Ill.

FOR SALE—40 ACRES AS GOOD CUT OVER hardwood land as there is in county; easily cleared; will grow 100 tons of feeds to school, 2¼ miles to postoffice; a dozen farms inside 1¼ miles; price $900; $100 cash down, 20 years on balance. Write Box 7, Florence, Wisconsin.

FOR SALE—BUY 40 OR 80 A.
Good Wisconsin soil for $25 an A. Pay $5 an A. down. Balance easy terms. Come in tomorrow or Tuesday. BROWN & SONS, 5 N. La Salle-st.

FLORENCE COUNTY

Lands are good buys at our low prices and easy terms. Tracts to suit. Write for list.
MAGOUN & TAYLOR, Florence, Wis.

FOR SALE — HERE IT IS: TOMAHAWK Lake, Wis., resort, club or juvenile camp; everything complete; private or money making; also 345 acres, improved farm adjoining. Mrs. Maude Miller, Tomahawk Lake, Wis.

FOR SALE—72 ACRES, WELL IMPROVED land; good buildings; all crops, stock, and machine for sale; $4,500, worth $6,500. Will take $15,000 cash, balance long time. LOUIS GROSS, Wisconsin Rapids, Wis., R. 1.

FOR SALE—MANY GOOD BARGAINS in improved farms; good soil; 40 acs. and up; cheap prices; easy terms; near Ladysmith, Rusk county, Wis.; at once. Agents wanted. GATES LAND CO., Milwaukee, Wis.

FOR SALE—80 ACRES.
Fine clay loam soil; level land; 10 acres clearing; camp has 6 rooms; well; 2 miles to large. Price $3,000; $5,000 cash. Dept. L-2, Cloverland Colonization Co., Merrill, Wis.

FOR SALE—CHOICE 40 ACRE FARMS IN the finest section of northern Wisconsin for $1,000; $125 cash and $125 a year. SANBORN COMPANY, Box 100, Eagle River, Wis.

FOR SALE—BY OWNER, 80 ACRES LAND, good bldgs., timber and floating water; 3 miles town and R. R.; small deposit, balance like rent. Address P 312, Tribune.

FOR SALE—15 ACRES GOOD BUILDINGS, fruit, Lake Geneva, $6,000; half cash. Mrs. Salaway, Box 64, Rockford, Ill.

Miscellaneous.

Strout Farm Bargains

$300 Secures "Good Home" Farm; 20 Acres, with Cow, tools, crops, hay, stovewood, etc. included; savings invested here mean steady job and pleasant, healthful surroundings; convenient advantages; rich, level tillage, wire fenced pasture, lots apples, plums, peaches, 100 sugar maples; nearly new 5 room cottage, house barn, poultry house, granary. To settle affairs now all $800; only $300 down; easy terms. Details page 41 Strout's Illus. Catalogue.

$900 Secures 120 Acres, with 8 Cattle, Horse, Tools,

winter feed, vegetables, full implements, etc. included; on improved road, convenient live R. R. town, advantages; dark loam tillage, large variety watered pasture, estimated 1,500 cords wood, 200 sugar maples, fruit; good 9 room house, running water, 10 cow basement barn, poultry house, granary. To settle affairs all $2,000; only $900 down; easy terms. See page 16 Strout's new catalogue.

337 Acre Dairy Farm, with Horses, Poultry, 30 Cows &

young stock, hay, grain, full equipment included; in one state's most productive sections, close town; city markets; 160 acres machine worked, very productive; 65 cow spring watered pasture; maples, wood, timber fruit; good 9 room house, running water, 60 ft. basement barn valued $4,000; silo, hay barn, stable, poultry house, etc. Owner retiring; all $6,800; part cash; easy terms. Details page 2C new illus. Catalogue 1,100 bargains. FREE. STROUT FARM AGENCY, 928 C Marquette Bldg., Chicago, Ill.

REAL ESTATE—MISCELLANEOUS.

FOR SALE — CHOICELY LOCATED HALF acre inside city limits on good transportation in desirable neighborhood. This property would make a wonderful site for a home with room for chicken raising and should eventually be worth a great deal of money divided into city lots. Will take $1,000, low price and easy monthly payments. Address N X 146, Tribune.

FOR SALE—WILL SACRIFICE 9 LOTS FOR $2,500. Think of it. Less than $285 each and will take as low as 10% in cash and the balance on your own terms. Property is 40 east front and only one block from car line with sewer main in street. Title is guaranteed by my Chicago Title & Trust Co. Address N X 147, Tribune.

FOR SALE—

BARGAIN,
Steam heated building; 4 stores, 9 flats; rental $6,264 yearly.
Price $25,000.
CONTINENTAL AND INDUSTRIAL BANKS
Real Estate Div., 208 S. La Salle-st.

FOR SALE — NECESSITY OF LEAVING town forces me to sacrifice my high grade 6 room S. Shore bungalow, h. w. heat, tile roof, large lot. Best offer takes. Act quickly. Address N 145, Tribune.

LAND INFORMATION.

WYOMING—"THE LAST WEST" WHERE land is still cheap and opportunities unexcelled. Come here and grow with the country. Write for authentic information. Room 501, Board of Immigration, Capitol Bldg., Cheyenne, Wyoming.

SHAWNEE, OKLAHOMA, A GREAT DISTribution center. Opportunities for investment, business and manufacturing. Write Board of Commerce, Shawnee, Okla.

FARMERS—FOR BRASS TACK FACTS about the best all round progressive irrigated district in U. S. project, write today. Farm Bureau, Las Cruces, N. M.

FREE—WISCONSIN BULLETINS, SOIL, CLImate, crops. Immigration Bureau, Wisconsin Dept. of Agriculture, Capitol Drawer 137, Madison, Wis.

REAL ESTATE WANTED.

For Cash.

WILL BUY FOR CASH ANY real bargain up to $15,000 within half mile of Lincoln Park. Address P H 409, Tribune.

WANT TRACT OF LAND

FOR COLONIZING.
Not set as to location, but must be good land and priced right.
Send full particulars and price.
BROKERS PROTECTED.
ADDRESS M 267, TRIBUNE.

WANTED—6 TO 15 FLAT, South or North Side; will pay cash. ROY N. LESCH, 705 Marquette Bldg.

WANTED—HAVE $10,000 TO $15,000 CASH and clear high grade mod. 12 rm. residence, 2 baths; nr. Lincoln Pk.; value $30,000. Want 12 to 18 apt. bldg. N. Side; must be mod., in 1st class cond., and well loc. Will assume. Submit; give location and all particulars 1st letter. Address P X 442, Tribune.

OWNERS TAKE NOTICE.

Wanted—6, 12 or 15 apt. bldg. strictly modern, SUN PARLORS, SO. SHORE; must be bargain; $10,000 to $15,000 cash; full particulars; owners only. Address M 509, Tribune.

Wanted—By Private Party.

6 or 12 fl., new, high grade and strictly modern; Sheridan rd. lawn, S. Park or So. Shore. Agents need not answer. Address full particulars and price to P M 566, Tribune.

WANTED—HAVE $500,000 TO INVEST IN INCOME PROPERTY; EITHER IN THE LOOP OR NORTH MICHIGAN-AV OR IN THE WILSON-AV DISTRICT. SUBMIT ANYTHING YOU MAY HAVE IMMEDIATE. ADDRESS P X 460, TRIBUNE.

WANTED—A REFINED GENTLEMAN WITH $7,000 wants to purchase interest in apt. bldg. or hotel from some woman that could oversee kitchen or maintain apt. Would take care of front office and janitor service. Address O 106, Tribune.

WANTED—TO PURCHASE OR LEASE, acreage property fronting river or lake, located within 75 miles of Chicago, will consider farm, small hotel or summer home; give description, location, and price for immediate purchase. Address T A 588, Tribune.

WANTED—8, 12 OR 16 APT. BLDG. N. SIDE. Have $5,000 to $10,000 cash, clear Chicago bldg. $10,000, and clear 160 acres New Mexico irrigated $12,000. Will assume. Submit; give all particulars. Address P X 424, Tribune.

WANTED—HAVE $6,000 TO $8,000 CASH; will assume 1st and 2d if deal requires. Want S. Side 6 to 8 rm. 6 apt. bldg.; must have good transp.; give loc. and particulars 1st letter. Address P X 437, Tribune.

REAL BARGAINS.

Will buy city or suburbs in improved or unimproved residential property. Address M 407, Tribune.

WANTED — APARTMENT PROPERTY, north, showing good return. $25,000 cash. Will also consider Roc. Pk. vacant for building. 8 flat. State particulars. No brokers. Address P X 440, Tribune.

WANTED—I HAVE CASH UP TO $100,000; will purchase equities in good income property; must be exceptional bargains. Imm. action. Give particulars first letter. Address P M 526, Tribune.

WANTED—AM IN THE MARKET FOR A large, modern building on the North Side; have cash and can be right quick; submit give particulars. Address N X 152, Tribune.

WANTED—AM DESIROUS OF MEETING owner a Chicago only, or nearby farms; sales guaranteed on CASH basis; large deals pfd.; bank refs.; parties appreciating conscientious service. Address P X 444, Tribune.

WANTED—MOD. RESIDENCE ON NORTH Shore or suburb, loc. convenient to any golf club; can make large cash payment if price is right. Address P X 439, Tribune.

WANTED—NEW, MODERN 2 FLAT, 6 OR 7 rms. each, located south of Irving Park blvd. and west of Halsted; submit; save your stamps. Address O F 361, Tribune.

WANTED—HAVE $30,000 TO INVEST IN 2 six flats or a large building; must be a bargain; will act quick. Address F A 377, Tribune.

WANTED—HAVE JUST SOLD MY BLDG. and have $10,000 cash. Want 2 apt. bldg. in Edgewater or Rogers Park. I mean business. Address S D 305, Tribune.

WANTED—6 TO 32 APT.; SOLD MY BUSIness; have cash and bonds for equity. Prefer direct from principals. Address P X 192, Tribune.

WANTED—FROM OWNERS, 6 TO 12 APT. bldg. North; must be priced right; will pay cash and act quick. Address P X 506, Tribune.

WANTED — WILL MAKE OFFER IN 24 hours for North Side property. Send full information. KIRK & KIRK, 1039 Wilson av. Sunny. 2271.

WANTED—HAVE CASH FOR N. S. APT. OR bus. property equity; will assume. Nothing too large. State rents, mtg., price. Address P M 559, Tribune.

WANTED—30 TO 45 FT. LOT ON WEST Side, between Van Buren and Lake-sts. and near Laramie; state location and price; will pay cash. Address N 408, Tribune.

WANTED—MODERN FLAT, 5 OR 6 ROOMS (6 and 7 rooms), west of Cicero-av.; must be bargain; no transportation; give price and description. Address M 371, Tribune.

WANTED—HOME, 6 OR 7 ROOMS; NOT less than 50 ft. lot; garage; half cash; must be a good buy; Oak Park or La Grange; poss. in December. Address N 577, Tribune.

WANTED—FOR CASH, 6 FLAT BUILDING, modern; $500 cash payment, balance monthly. Give location, description, and price. No. Side. Address P 579, Tribune.

WANTED—RESIDENCE, NORTH SIDE, $8,500, real value, no boom demands; describe fully; N. Side pref. Address P X 525, Tribune.

WANTED—12 OR MORE FLAT BLDG., N good location; either stove or steam heat. Have some cash and first mortgage gold bonds to exchange. Address P X 502, Tribune.

WANTED—TO BUY OR RENT FOR TERM of years, 8 to 10 room house, Evanston or Winnetka. East Side. Modern. Large grounds. Address P X 445, Tribune.

WANTED—COUNTRY PLACE WITHIN 20 miles of Chicago; large grounds. $25,000 to $40,000. Particulars. Address P X 526, Tribune.

WANTED—CASH BARGAIN, 18 APT. OR larger bldg. State rents, mtg., price, or no attention. Address P X 424, Tribune.

WANTED—A GENUINE BARGAIN IN S. S. flat bldg.; for attention give st. No., rent, mtg., and price. Address P X 521, Tribune.

WANTED—FOUR OR EIGHT ROOM APTS., Northeast. CHARLES G. HICKS, 5 N. La Salle.

WANTED—2 FLAT, GOOD HOME, ABOUT $6,500; cash $1,000. Owner, W.; give details. Address P X 523, Tribune.

WANTED—6 APT. BLDG. SOUTH OF 55TH st., east of Cottage Grove-av. Will pay cash. Address O 110, Tribune.

WANTED—HIGH GRADE INCOME PROPerty for cash; quick action. WM. H. MULHOLLAND CO., 39 La Salle-st.

WANTED—TO BUY FROM OWNER, NORTH or suburb, 6 or 7 rm. home, not over $9,500. Address N 577, Tribune.

WANTED—VACANT, 100 FT. OR MORE, E. side Sheridan rd. N. of Belmont; cash. Address O 58, Tribune.

WANTED—EDGEWATER OR ROGERS PK. 6 apt. bldg., 5 or 6 rooms, modern. Have $5,000 cash. Address P N 539, Tribune.

WANTED — HAVE CASH TO INVEST IN property any part of Chicago, large or small deals. Quick action. Address O 420, Tribune.

WANTED—SMALL BUSINESS BUILDING near cor. Belmont-Clark, from owner. Address P M 526, Tribune.

WANTED—NORTH, 30 FLAT. I HAVE cash. Only owner. Address M 456, Tribune.

WANTED—FOR CASH, MODERN 3 OR 6 north Belmont, east L. All details soon; locate, name price. Address P 398, Tribune.

WANTED—TO BUY FOR CASH, ATTRACtive acre property in city limits, close to transportation. Address S E 60, Tribune.

WANTED—VACANT PROPERTY SUITABLE for bldg. Must be bargain. Address M 404, Tribune.

WANTED—2 FLAT BLDG., MODERN AND within 2 blocks of lake, between 5000 and 7500 north. Address O P 360, Tribune.

WANTED—AN APT. BLDG.; CLEAR; ALL cash; must be a bargain; no com. wanted; will act quick. S. S. BERRY, 19 S. La Salle.

WANTED—TO BUY EQUITY IN LARGE BUILding; must be a snap; give details. Address J H 38, Tribune.

WANTED—APT. ON SO. SIDE. 4 TIMES AN nual rent in lease; have all cash. Address O F 137, Tribune.

WANTED—HAVE $20,000 CASH; WANT real bargain in S. Side bus. prop.; vac. or improved. ADDISON & BRO., 140 S. Dearborn.

WANTED—MODERN 2 FLATS, NORTH; will pay $5,000 cash and assume mtg.; owners only. Address N 232, Tribune.

WANTED—SMALL RESIDENCE CLOSE TO Lincoln Park; imm. poss. desired. Address G K 428, Tribune.

WANTED—TO PURCHASE A GOOD TWO flat, e. of Halsted; cash. Address C K 189, Tribune.

WANTED—I AM LOOKING FOR PROPERTY. Send full details and description in first letter. Address P D 77, Tribune.

WANTED—DO YOU WANT CASH FOR your property? Phone Wentworth 1843-J. McCLUER shows years of quick results in selling South Side real estate. 217 W. 63d-st.

WANTED—HAVE QUICK CASH BUYER for city improved income properties. What have you to offer? E. B. WOOLF & CO., 79 W. Monroe-st.

WANTED — RESPONSIBLE BROKER DEsires to represent few owners in sale of high class business and apartment properties; full co-operation and strictly clean, legitimate dealing. Central 3772.

WANTED—APARTMENT BUILDING SOUTH of 61st, east of Cottage Grove-av., 6 or more flats. Will pay cash for a bargain. Address S E 51, Tribune.

WANTED—I HAVE CASH AND WANT A real bur in a 3 to 12 apt. bldg. Edgewater or Rogers Park. Address S S 333, Tribune.

WANTED—AN UP TO DATE 6 TO 24 APT. in good location on North Side. Address P G 111, Tribune.

WANTED—DESIRABLE BUSINESS PROPerty or transfer corners from $10,000 up. Address S S 332, Tribune.

WANTED—7 OR 8 RM. RESIDENCE IN Rogers Pk. Have $8,000 cash. Must be bargain. L. DARNELL, 7715 N. Ashland-av.

WANTED — IF YOU WANT TO SELL CHIcago real estate, see us. WILLIAM A. BOND & CO., 25 N. Dearborn-st.

REAL ESTATE FOR EXCHANGE.

Apartments.

18 APT. HYDE PARK.

All 3 rooms; 5 yrs. old, court bldg. A1 condition; rental $12,600; mtg. $33,000, 3½ yrs. Will trade for good 6 apt. or smaller.
Simmons, Slavin & Mackey,
6312 Stony Island-av. Hyde Park 4875.

LARGE, MODERN, FIREPROOF EIGHT story 63 apartment hotel, close to lake and I. C. service; income $130,000 per year; will consider part trade. (Press.)
H. O. STONE & CO.,
Wilson-av. at Broadway. Edgr. 1700.

EVANSTON 6 FLAT. IF YOU HAVE A 2 flat building and want Evanston property would like to trade for a sun parlor 6 flat building located near L. and with an income of $6,000 annually. Kewanee boiler, new construction; will trade new building; principals only. Address T C 50, Tribune.

TO EXCHANGE—HIGH GRADE, STRICTLY modern 7 apt. bldg.; s. p.; one yr. old; near Lake Shore drive; of Belmont; rents $50,000 per yr.; mtg. $225,000; will consider any clear property on which $20,000 can be borrowed. Owner, Address D M 330, Tribune.

FOR EXCHANGE—NEW 18 APT. BLDG. with sun parlors; near Lincoln Park and convenient to "L." Rents very low for $15,500. Will trade $5,000 equity for 6 room farm and cash or Chicago property. Address N 559, Tribune.

EXCH.—WELL LOC. S. SIDE 50 APT. BLDG. court type; brk. lot; rental $33,000; mtge. $150,000, 5 yrs., small prepayments; pr. $225,000; will consider clear farm or small loc. and cash for equity. Address P X 446, Tribune.

FOR EXCHANGE—15 APTS., COR. N. W. Side; 6 rooms and sun parlors, 3 heated garages. Price $60,000, equity $20,000 for 2 or 3 flat east of Clark-st. and cash for equity. CRONE.
WHITESTONE & WENTWORTH, 4805 Bdwy.

WILL EXCHANGE

Beautiful 30 apt. court bldg., Rogers Park, for clear improved and cash. What do you offer? Address O 185, Tribune.

TO EXCHANGE—6 FLAT AND 4 CAR GArage, story and half; 6 rms. per apt. (6 and 7 rooms), west of Cicero-av.; must be bargain; no transportation; give price and description. Address M 371, Tribune.

WANTED—HOME, 6 OR 7 ROOMS; NOT less than 50 ft. lot; garage; half cash; must be a good buy; Oak Park or La Grange; poss. in December. Address N 577, Tribune.

WANTED—FOR CASH, 6 FLAT BUILDING, modern; $500 cash payment, balance monthly. Give location, description, and price. No. Side. Address P 579, Tribune.

WANTED—RESIDENCE, NORTH SIDE, $8,500, real value, no boom demands; describe fully; N. Side pref. Address P X 525, Tribune.

WANTED—12 OR MORE FLAT BLDG., N good location; either stove or steam heat. Have some cash and first mortgage gold bonds to exchange. Address P X 502, Tribune.

WANTED—TO BUY OR RENT FOR TERM of years, 8 to 10 room house, Evanston or Winnetka. East Side. Modern. Large grounds. Address P X 445, Tribune.

WANTED—COUNTRY PLACE WITHIN 20 miles of Chicago; large grounds. $25,000 to $40,000. Particulars. Address P X 526, Tribune.

WANTED—CASH BARGAIN, 18 APT. OR larger bldg. State rents, mtg., price, or no attention. Address P X 424, Tribune.

WANTED—A GENUINE BARGAIN IN S. S. flat bldg.; for attention give st. No., rent, mtg., and price. Address P X 521, Tribune.

WANTED—FOUR OR EIGHT ROOM APTS., Northeast. CHARLES G. HICKS, 5 N. La Salle.

WANTED—2 FLAT, GOOD HOME, ABOUT $6,500; cash $1,000. Owner, W.; give details. Address P X 523, Tribune.

WANTED—6 APT. BLDG. SOUTH OF 55TH st., east of Cottage Grove-av. Will pay cash. Address O 110, Tribune.

WANTED—HIGH GRADE INCOME PROPerty for cash; quick action. WM. H. MULHOLLAND CO., 39 La Salle-st.

WANTED—TO BUY FROM OWNER, NORTH or suburb, 6 or 7 rm. home, not over $9,500. Address N 577, Tribune.

WANTED—VACANT, 100 FT. OR MORE, E. side Sheridan rd. N. of Belmont; cash. Address O 58, Tribune.

WANTED—EDGEWATER OR ROGERS PK. 6 apt. bldg., 5 or 6 rooms, modern. Have $5,000 cash. Address P N 539, Tribune.

WANTED — HAVE CASH TO INVEST IN property any part of Chicago, large or small deals. Quick action. Address O 420, Tribune.

WANTED—SMALL BUSINESS BUILDING near cor. Belmont-Clark, from owner. Address P M 526, Tribune.

WANTED—NORTH, 30 FLAT. I HAVE cash. Only owner. Address M 456, Tribune.

WANTED—FOR CASH, MODERN 3 OR 6 north Belmont, east L. All details soon; locate, name price. Address P 398, Tribune.

WANTED—TO BUY FOR CASH, ATTRACtive acre property in city limits, close to transportation. Address S E 60, Tribune.

WANTED—VACANT PROPERTY SUITABLE for bldg. Must be bargain. Address M 404, Tribune.

WANTED—2 FLAT BLDG., MODERN AND within 2 blocks of lake, between 5000 and 7500 north. Address O P 360, Tribune.

WANTED—AN APT. BLDG.; CLEAR; ALL cash; must be a bargain; no com. wanted; will act quick. S. S. BERRY, 19 S. La Salle.

WANTED—TO BUY EQUITY IN LARGE BUILding; must be a snap; give details. Address J H 38, Tribune.

WANTED—APT. ON SO. SIDE. 4 TIMES AN nual rent in lease; have all cash. Address O F 137, Tribune.

WANTED—HAVE $20,000 CASH; WANT real bargain in S. Side bus. prop.; vac. or improved. ADDISON & BRO., 140 S. Dearborn.

WANTED—MODERN 2 FLATS, NORTH; will pay $5,000 cash and assume mtg.; owners only. Address N 232, Tribune.

WANTED—SMALL RESIDENCE CLOSE TO Lincoln Park; imm. poss. desired. Address G K 428, Tribune.

WANTED—TO PURCHASE A GOOD TWO flat, e. of Halsted; cash. Address C K 189, Tribune.

WANTED—I AM LOOKING FOR PROPERTY. Send full details and description in first letter. Address P D 77, Tribune.

WANTED—DO YOU WANT CASH FOR your property? Phone Wentworth 1843-J. McCLUER shows years of quick results in selling South Side real estate. 217 W. 63d-st.

WANTED—HAVE QUICK CASH BUYER for city improved income properties. What have you to offer? E. B. WOOLF & CO., 79 W. Monroe-st.

WANTED — RESPONSIBLE BROKER DEsires to represent few owners in sale of high class business and apartment properties; full co-operation and strictly clean, legitimate dealing. Central 3772.

WANTED—APARTMENT BUILDING SOUTH of 61st, east of Cottage Grove-av., 6 or more flats. Will pay cash for a bargain. Address S E 51, Tribune.

WANTED—I HAVE CASH AND WANT A real bur in a 3 to 12 apt. bldg. Edgewater or Rogers Park. Address S S 333, Tribune.

WANTED—AN UP TO DATE 6 TO 24 APT. in good location on North Side. Address P G 111, Tribune.

WANTED—DESIRABLE BUSINESS PROPerty or transfer corners from $10,000 up. Address S S 332, Tribune.

WANTED—7 OR 8 RM. RESIDENCE IN Rogers Pk. Have $8,000 cash. Must be bargain. L. DARNELL, 7715 N. Ashland-av.

WANTED — IF YOU WANT TO SELL CHIcago real estate, see us. WILLIAM A. BOND & CO., 25 N. Dearborn-st.

REAL ESTATE FOR EXCHANGE.

Apartments.

18 APT. HYDE PARK.

All 3 rooms; 5 yrs. old, court bldg. A1 condition; rental $12,600; mtg. $33,000, 3½ yrs. Will trade for good 6 apt. or smaller.
Simmons, Slavin & Mackey,
6312 Stony Island-av. Hyde Park 4875.

LARGE, MODERN, FIREPROOF EIGHT story 63 apartment hotel, close to lake and I. C. service; income $130,000 per year; will consider part trade. (Press.)
H. O. STONE & CO.,
Wilson-av. at Broadway. Edgr. 1700.

EVANSTON 6 FLAT. IF YOU HAVE A 2 flat building and want Evanston property would like to trade for a sun parlor 6 flat building located near L. and with an income of $6,000 annually. Kewanee boiler, new construction; will trade new building; principals only. Address T C 50, Tribune.

TO EXCHANGE—HIGH GRADE, STRICTLY modern 7 apt. bldg.; s. p.; one yr. old; near Lake Shore drive; of Belmont; rents $50,000 per yr.; mtg. $225,000; will consider any clear property on which $20,000 can be borrowed. Owner, Address D M 330, Tribune.

FOR EXCHANGE—NEW 18 APT. BLDG. with sun parlors; near Lincoln Park and convenient to "L." Rents very low for $15,500. Will trade $5,000 equity for 6 room farm and cash or Chicago property. Address N 559, Tribune.

EXCH.—WELL LOC. S. SIDE 50 APT. BLDG. court type; brk. lot; rental $33,000; mtge. $150,000, 5 yrs., small prepayments; pr. $225,000; will consider clear farm or small loc. and cash for equity. Address P X 446, Tribune.

FOR EXCHANGE—15 APTS., COR. N. W. Side; 6 rooms and sun parlors, 3 heated garages. Price $60,000, equity $20,000 for 2 or 3 flat east of Clark-st. and cash for equity. CRONE.
WHITESTONE & WENTWORTH, 4805 Bdwy.

WILL EXCHANGE

Beautiful 30 apt. court bldg., Rogers Park, for clear improved and cash. What do you offer? Address O 185, Tribune.

TO EXCHANGE—6 FLAT AND 4 CAR GArage, story and half; 6 rms. per apt. (6 and 7 rooms), west of Cicero-av.; must be bargain; no transportation; give price and description. Address M 371, Tribune.

WANTED—HOME, 6 OR 7 ROOMS; NOT less than 50 ft. lot; garage; half cash; must be a good buy; Oak Park or La Grange; poss. in December. Address N 577, Tribune.

WANTED—FOR CASH, 6 FLAT BUILDING, modern; $500 cash payment, balance monthly. Give location, description, and price. No. Side. Address P 579, Tribune.

WANTED—RESIDENCE, NORTH SIDE, $8,500, real value, no boom demands; describe fully; N. Side pref. Address P X 525, Tribune.

WANTED—12 OR MORE FLAT BLDG., N good location; either stove or steam heat. Have some cash and first mortgage gold bonds to exchange. Address P X 502, Tribune.

WANTED—TO BUY OR RENT FOR TERM of years, 8 to 10 room house, Evanston or Winnetka. East Side. Modern. Large grounds. Address P X 445, Tribune.

WANTED—COUNTRY PLACE WITHIN 20 miles of Chicago; large grounds. $25,000 to $40,000. Particulars. Address P X 526, Tribune.

WANTED—CASH BARGAIN, 18 APT. OR larger bldg. State rents, mtg., price, or no attention. Address P X 424, Tribune.

WANTED—A GENUINE BARGAIN IN S. S. flat bldg.; for attention give st. No., rent, mtg., and price. Address P X 521, Tribune.

WANTED—FOUR OR EIGHT ROOM APTS., Northeast. CHARLES G. HICKS, 5 N. La Salle.

WANTED—2 FLAT, GOOD HOME, ABOUT $6,500; cash $1,000. Owner, W.; give details. Address P X 523, Tribune.

WANTED—6 APT. BLDG. SOUTH OF 55TH st., east of Cottage Grove-av. Will pay cash. Address O 110, Tribune.

WANTED—HIGH GRADE INCOME PROPerty for cash; quick action. WM. H. MULHOLLAND CO., 39 La Salle-st.

WANTED—TO BUY FROM OWNER, NORTH or suburb, 6 or 7 rm. home, not over $9,500. Address N 577, Tribune.

WANTED—VACANT, 100 FT. OR MORE, E. side Sheridan rd. N. of Belmont; cash. Address O 58, Tribune.

WANTED—EDGEWATER OR ROGERS PK. 6 apt. bldg., 5 or 6 rooms, modern. Have $5,000 cash. Address P N 539, Tribune.

WANTED — HAVE CASH TO INVEST IN property any part of Chicago, large or small deals. Quick action. Address O 420, Tribune.

WANTED—SMALL BUSINESS BUILDING near cor. Belmont-Clark, from owner. Address P M 526, Tribune.

WANTED—NORTH, 30 FLAT. I HAVE cash. Only owner. Address M 456, Tribune.

WANTED—FOR CASH, MODERN 3 OR 6 north Belmont, east L. All details soon; locate, name price. Address P 398, Tribune.

WANTED—TO BUY FOR CASH, ATTRACtive acre property in city limits, close to transportation. Address S E 60, Tribune.

WANTED—VACANT PROPERTY SUITABLE for bldg. Must be bargain. Address M 404, Tribune.

WANTED—2 FLAT BLDG., MODERN AND within 2 blocks of lake, between 5000 and 7500 north. Address O P 360, Tribune.

WANTED—AN APT. BLDG.; CLEAR; ALL cash; must be a bargain; no com. wanted; will act quick. S. S. BERRY, 19 S. La Salle.

WANTED—TO BUY EQUITY IN LARGE BUILding; must be a snap; give details. Address J H 38, Tribune.

WANTED—APT. ON SO. SIDE. 4 TIMES AN nual rent in lease; have all cash. Address O F 137, Tribune.

WANTED—HAVE $20,000 CASH; WANT real bargain in S. Side bus. prop.; vac. or improved. ADDISON & BRO., 140 S. Dearborn.

WANTED—MODERN 2 FLATS, NORTH; will pay $5,000 cash and assume mtg.; owners only. Address N 232, Tribune.

WANTED—SMALL RESIDENCE CLOSE TO Lincoln Park; imm. poss. desired. Address G K 428, Tribune.

WANTED—TO PURCHASE A GOOD TWO flat, e. of Halsted; cash. Address C K 189, Tribune.

WANTED—I AM LOOKING FOR PROPERTY. Send full details and description in first letter. Address P D 77, Tribune.

WANTED—DO YOU WANT CASH FOR your property? Phone Wentworth 1843-J. McCLUER shows years of quick results in selling South Side real estate. 217 W. 63d-st.

WANTED—HAVE QUICK CASH BUYER for city improved income properties. What have you to offer? E. B. WOOLF & CO., 79 W. Monroe-st.

WANTED — RESPONSIBLE BROKER DEsires to represent few owners in sale of high class business and apartment properties; full co-operation and strictly clean, legitimate dealing. Central 3772.

WANTED—APARTMENT BUILDING SOUTH of 61st, east of Cottage Grove-av., 6 or more flats. Will pay cash for a bargain. Address S E 51, Tribune.

WANTED—I HAVE CASH AND WANT A real bur in a 3 to 12 apt. bldg. Edgewater or Rogers Park. Address S S 333, Tribune.

WANTED—AN UP TO DATE 6 TO 24 APT. in good location on North Side. Address P G 111, Tribune.

WANTED—DESIRABLE BUSINESS PROPerty or transfer corners from $10,000 up. Address S S 332, Tribune.

WANTED—7 OR 8 RM. RESIDENCE IN Rogers Pk. Have $8,000 cash. Must be bargain. L. DARNELL, 7715 N. Ashland-av.

WANTED — IF YOU WANT TO SELL CHIcago real estate, see us. WILLIAM A. BOND & CO., 25 N. Dearborn-st.

REAL ESTATE FOR EXCHANGE.

Apartments.

WILL TRADE
NORTH SHORE BUILDINGS.

	Rents.	Mtges.
Hotel, 183 rms., stores, etc.	$130,000	$212,000
Hotel, 192 rms., ...	115,000	300,000
Hotel, 96 rms., stores, etc.	90,000	275,000
Hotel, 79 rms., apts., ...	124,000	300,000
84 apts.	65,000	180,000
64 apts.	61,000	80,000
60 apts.	65,000	280,000
54 apts.	46,000	100,000
42 apts.	38,000	110,000
48 apts.	39,000	145,000
45 apts.	47,800	160,000
42 apts.	44,000	50,000
40 apts.	38,000	115,000
36 apts.	38,000	108,000
34 apts., 4 stores.	32,500	91,000
33 apts.	30,000	110,000
30 apts.	21,600	80,000

SMALLER AND CASH WANTED. VACANT OR FARMS. MUST BE CLEAR OF INCUMBRANCE. MAIL DESCRIPTION, PRICE AND PHOTOS TO NORRIS OR O'DONNELL.
M. HOFFMAN & CO.,
4750 Broadway. Edgewater 4006-7.
Open Daily, Sundays and Evenings.

12-Apartment Bldg.

Splendidly constructed bldg., near the lake, convenient to I. C. and surface line cars. Steel construction; 12 rooms, cut stone front; two spacious marble entrances, finished in hardwood; modern lighting fixtures.
Leased at very reasonable rental.
Price $55,000; rental $9,400 yr. Loan $33,000, 6%.
I wish to exchange this bldg. for a good farm within 50 miles of Chicago. Will add cash or assume reasonable mtge. Address owner, N X 342, Tribune.

Business Property.

TO EXCHAN

HOUSEHOLD GOODS.

Central.

ONE CHANCE IN A THOUSAND TO BUY

Three pc. cane parlor suite, loose cushions, reg. $300; spec. $119.50. Also 6 pc. cane suite. Chippendale, reg. $250; spec. $165. Three pc. blue frieze suite, loose cushion, spring edge, reg. $300; spec. $140.50. Also seven pc. walnut room set, with oblong table, genuine leather seats in blue or brown, reg. $350; spec. $78.50. Four pc. walnut bed, spec. $295; spec. chiffonette, reg. $95; spec. $39.50. Four pc. walnut bed-room suite, spec. $295; spec. dustproof, reg. $295; spec. $195

AUTOMOBILES—GASOLINE.

Studebaker Inventory Sale

On account of Studebaker popularity we have been able to take in used cars on new Studebakers below market value.

In order that we may take in several hundred more used cars on new Studebakers we have made a further reduction on the prices on used cars now in stock which makes it possible for you to buy one of these cars, use it all winter, and make a profit on it in the spring.

We must move this stock at once. We will give you a year's time to pay for any car you purchase. Dealers attending this sale will also be given a year's time.

Come in early today and get your pick of the best and lowest priced used cars in America. Remember, in purchasing a car from us you are dealing with one of the largest and most reliable concerns in business. This should be your guarantee that everything is as represented.

Cadillac Motor Car Co.,
2301 MICHIGAN-AV. CALUMET 4841

BUICKS

1921 Buick Coupe, like new.
1920 Buick Sedan.
1919 Buick Coupe.
1918 Buick 4 cyl. Tour.
1920 Buick 5 pass. $845
1919 Buick 5 pass. 795
1918 Buick Roadster. 525
1917 Buick Touring. 465

DODGES

1919 Dodge Touring..... 535
1918 Dodge Touring..... 435
1916 Dodge Touring..... 325
1915 Dodge Touring..... 295

1920 Chandler Coupe.
1920 Chevrolet F. B. Touring
1920 Chevrolet F. B. Sedan.
1921 Ford Sedan, like new.
1919 Hudson Touring Sedan.
1918 Stearns 8 Touring..$285
1919 Chevrolet F. B. Touring 395
1917 Cole 4 cyl. Tour.... 285
1919 Dort Touring..... 485
1919 Elgin Sedan..... 885
1921 Maxwell Rdstr..... 445
1919 Maxwell Tour..... 385
1919 Nash 5 pass..... 625
1917 Oakland Tr., wire wheels 285
1920 Olds 8 7 pass..... 625
1920 Olds 6 5 pass..... 745
1918 Overland 90 Rdstr. 175
1921 Light 4 Overland Tr. 425
1921 Light 4 Overland Sedan 645
1917 Peerless 8 Tour..... 595
1916 4 cyl. Reo Tour.... 185
1915 4 cyl. Reo Rdstr.... 145
1918 Elgin Touring..... 495
1919 Olds 6 Rdstr..... 310
1918 Chalmers Sedan..... 295
1918 Willys Knight Tour 615
1918 Marion Touring..... 235
1918 Studebaker 4 Tour. 235
1917 Studebaker 6 Tour. 115
1916 Hudson 6 Tour..... 385
1916 Velie 4 pass. Sport. 385
1919 Studebaker 4 Sedan 595

Open today and evenings

Studebaker Sales Co. of Chicago,
2030 Michigan-av.
Calumet 6430.

AUTOMOBILES—GASOLINE.

CADILLAC'S 8 BARGAINS

The first two cars listed below are practically new Type 59 Cadillacs recently delivered to a dealer of ours who has returned them to our stock for sale. Neither of these cars has ever been sold by him. They will carry our standard new car guarantee.

CADILLAC 8, TYPE 59, SEDAN. This is one of the last cars of this series; cannot be classed as a used car because it has not been driven to exceed 700 miles; velour upholstering does not show any wear whatever. There is not a scratch on the paint; in fact, this automobile cannot be told from a new car; royal cord tires now on the car show no wear, one extra. If you are looking for a real bargain in a Cadillac sedan that is as good as new and cannot be told from new this car will surely meet with your requirements; special for this sale, $4,250.

CADILLAC 8, TYPE 59, TOURING CAR. This particular car has had no use whatsoever; in fact, you cannot tell it from a new car on our sales floor; car is painted a standard Cadillac green; is equipped with 4 Goodyear cord tires that have not a mark on them. If you are looking for a Cadillac car that is like new at a great reduction this is your opportunity. This car could be sold for a new car on appearance alone; special for this sale, $3,250.

HAYNES, 1920, SPORT, MODEL 45. This car has not had the usual amount of mileage; customer has given it most excellent care and it is coming into our hands looking almost as good as new; has an excellent set of cord tires, one extra; mechanical condition we believe is as fine as any of the make we have ever had. If you are looking for a snappy 4 passenger sport model that does not approach the used car class, this car will surely please you. The price is low, so your immediate action will be necessary; price $1,350.

CADILLAC 8, TYPE 57, LANDO LIMOUSINE. This car we have just received from our refinishing department. We have made a thorough inspection of it mechanically and we will guarantee it. All bright parts have been replated. Upholstery in this car shows practically no wear; in fact, the entire automobile does not look like a used car; has many extras, including an excellent set of cord tires, one extra, bumper, clock, etc. If you are looking for a limousine that is greatly reduced in price and is good looking and guaranteed this car will surely come up to your expectations; special for this sale, $2,250.

CADILLAC 8, TYPE 59, SUBURBAN SEDAN. Here is a roomy 7 passenger car that has the appearance of a new automobile. Paint shows practically no wear. The velour upholstery is like new. We have made a thorough inspection of this car mechanically and will guarantee it. The cord tires are in excellent condition. Has one extra, bumper. If you are looking for a Cadillac Sedan that we believe to be almost as good as new, this car will surely please you. Price is extremely low and it will move quickly. Special for this sale, $3,500.

CADILLAC 8, TYPE 59, TOURING CAR. This is our standard 7 passenger model. This particular car has not had a great deal of mileage and has been carefully handled by the original owner. For this reason its mechanical, paint, and coach condition is superior to the average used car. Cord tires show but very little wear. Has many extras. If you are looking for a Cadillac touring car that has just been run enough to limber it up, we believe this car will please you. It carries our standard guarantee. As it is priced extremely low, we would suggest your immediate action. Special for this sale, $2,500.

CADILLAC 8, TYPE 59, VICTORIA COUPE. This car is coming into our hands from the original purchaser in almost new car condition. He has given it most excellent care, and, in fact, the original finish on this car is almost as bright as new and has no scratches. Has an excellent set of cord tires, one extra, seat covers, inside mirror, clock, etc. We have made an inspection of this car mechanically and will guarantee it. If you are looking for a Cadillac Coupe of the late series at a greatly reduced price, do not miss this opportunity. Special for this sale, $3,250.

CADILLAC 8, TYPE 59, PHAETON SPORT MODEL. This is the model that has been so popular with us the years past. The customer is exchanging it for one of our new cars and it is coming into our hands in almost new car condition. We will guarantee it mechanically. Has an excellent set of cord tires, one extra, bumper, etc. This car does not look like the ordinary used car and the lucky purchaser will obtain one of the best bargains we have ever offered. Special for this sale, $2,500.

Cadillac Motor Car Co.,
2301 MICHIGAN-AV. CALUMET 4841

PEERLESS BARGAINS

Peerless 8, series 6. This is a roomy 7 passenger touring car; looks like new, having been refinished a dark blue.
Has just been rebuilt up to new car standard. There are five new cord tires and several extras. Guaranteed as a new car. Price $2,550.

Peerless 8 Sedan, series 5. This car has been rebuilt in our own shop. Is refinished a beautiful dark green and has the appearance of new. Is equipped with 5 new cord tires, bumpers, seat covers, etc., and is a rare bargain at $2,750.

Paige Sedan, 7 passenger, model 6-55. Has the appearance of a new car and is excellent mechanically. Is equipped with 5 new cord tires, 2 bumpers, seat covers, heaters, etc. A real bargain at $2,250.

Packard Touring 7 passenger, Series 2-25. This car is in good mechanical condition. Here's a chance to get a high class automobile at the ridiculously low price of $1,250.

Jordan 1920 Silhouette 4 pass. touring. Is in excellent condition throughout and looks as good as the day it was delivered. Price very low at $1,150.

MAGNETIC MOTORS CORP.,
2349 Michigan-av. Douglas 8710.

REAL SNAPS

1919 Dodge sedan in perfect mechanical shape. Practically brand new tires and all extras; $975.

1919 National 7 pass. touring in perfect shape throughout; $900.

1918 Haynes 7 pass. with all extras, $675.

1920, 8 cylinder Oldsmobile, sport model, $1,000.

Buick 5 pass. touring, $350.

2 Sheridan demonstrators.
1 Jordan demonstrator.
These cars have new car guarantee.

Our used cars have a 60 day guarantee.

Open evenings and Sunday.

MAC FALL MOTOR CO.

Jordan-Sheridan
LONG TERM PAYMENTS.
12-14 E. GARFIELD-BLVD.
KENWOOD 7908.

NEW WINTON FOUR
Passenger Victoria, $1,800 less than regular price.
New LAFAYETTE 7 Passenger Sedan, $900 less than regular price.
These cars are brand new. Have never been used. Must sell at a sacrifice to liquidate.
C. D. BIRDSALL,
200 Lafayette-av., N. E.,
Grand Rapids, Michigan.

TENNANT BROTHERS
Offer for quick sale twenty-five (25) used car bargains, including
HUDSON COUPE.
ELGIN CALIFORNIA SEDAN.
LEXINGTON SEDAN.
CADILLAC SEDAN.
OLDSMOBILE SEDAN.
NASH SEDAN.
OLDSMOBILE COUPE.
1920 and 1921 model cars. Time payments can be arranged. 2447 Michigan-av.

LOOK
AT THESE BARGAINS.

Chevrolet tour...	$100	Ford coupe.....	$150
Briscoe rd.....	275	Dodge tour.....	375
Overland rd.....	285	Paige sedan.....	635
Buick rd.....	275	Oakland sedan..	675
Essex rd.....	685	Buick sedan.....	750

TERMS.
1-3 down, balance easy.
VERNON AUTO SALES,
425 E. 63D. WENT. 5731.

O. BOY,
ain't we got fun underselling everybody on used cars. We have all makes and models—roadsters, tourings, sedans, and coupes. We guarantee no further cut on used cars. We give terms and take trades.
EMIL J. KRIMSKY,
3651 Ogden-av. Lawndale 3381.
Hudson Motor Co. Branch.

BUICK—ROADSTER, 1921; DRIVEN VERY little; excellent condition throughout; $875. Mercer touring, sedan, practically new; an exceptional buy and a reasonable car.
SCHILLO MOTOR SALES,
2317 S. Michigan.
Calumet 4707.

GRANT SIX—1921, TOURING—FOR SALE—Demonstrator; best offer over $1,000. Oldsmobile, 1918, 7 pass. touring, $500; guaranteed. Tel. Wilmette 686.

HERIDAN—NEW 5 PASS., OR BUICK, 1920, 7 pass.; both in A1 condition. 5001 N. Ashland-av. Ravenswood 824.

DISTRIBUTORS OF BUICK AUTOMOBILES.
WEST SIDE BUICK SALES CO.
4614 Washington-blvd. Austin 700.

AUTOMOBILES—GASOLINE.

TRADE OR TERMS.

THOS. J. HAY, INC.,
CHANDLER DISTRIBUTOR.
2521 MICH.-AV. VICTORY 8200.

CHANDLER

CHANDLER DISPATCH, 1921 MODEL. This car has been driven only by the president of this company. Exact mileage is 4,700 miles. Used exclusively on Chicago boulevards. Kept in the very pink of condition at all times. There is not a mark, or indication of any kind, showing even the slightest abuse. Fully equipped with 5 jet black wire wheels with flush hubs, 5 Silvertown cord tires, tire cover, velvet snubbers, bumper, spotlight, and motometer. This car without a doubt is a more sensible buy than a new car that has not been properly broken in under expert supervision.
SPECIAL PRICE, $1,600.

CHANDLER COUPE, 1920.
This is our first opportunity to offer as late and good a car as this. It has received the best of care and is in excellent condition. Is revarnished over original factory finish. All bright parts renickeled. Interior is rich tan velour. Does not show slightest signs of wear. Mechanically as good as we can make it. Four pass. Fisher body. Built at factory late in 1920. Exact duplicate of car we are delivering new today at $2,895.
SPECIAL PRICE $1,850.

CHANDLER DISPATCH, LATE 1920.
Four passenger sport model. Revarnished over original factory finish. This is one of our most popular models. Used only as a salesman's demonstrator. Always kept in the pink of condition. Priced far below the market to get quick action.
SPECIAL PRICE, $1,100.

CHANDLER SEDAN, 1919 SERIES.
This sedan is as good mechanically as we know how to make it. It has the same motor as is used on present models. Individual seats in front. Carries five or seven passengers. Genuine whip cord upholstery, in exceptionally good condition. Refinished and renickeled. This car will please you. SPECIAL PRICE, $1,050.

CHANDLER SEDAN, 1918 SERIES.
Five or seven passenger car. Overhauled in our shops. Runs very quiet and smooth. Has plenty of power. Car carries four excellent tires. Body refinished in standard factory colors. Excellent family car. Our price should sell it very quickly.
SPECIAL PRICE, $1,175.

CHANDLER TOURING, 1920 SERIES.
This is a late model car and is an exact duplicate of our present model. The original finish is excellent. Is equipped with a new set of tires. Run enough to be properly broken in. Condition does not show slightest signs of abuse. This is a very good value.
SPECIAL PRICE, $1,150.

WILLYS-KNIGHT TOURING, LATE 1917. Every adjustment necessary to put car in A1 condition has been made. New finish of dark maroon. Bright parts nickeled. Cord tires. Top and leather upholstering like new. Silent motor. Car presents exceptionally good appearance. Price very low.
SPECIAL PRICE $450.

HUDSON 6-40 TOURING.
Built late in 1915. This is that good, reliable Hudson model with the 6 cylinder Continental motor. Delco electric system. Motor runs like a watch. All overhauled. Top, upholstery and finish in A1 condition. Our price will sell this quick.
SPECIAL PRICE, $400.

PACKARD

Packard Twin 6 Touring. This is our latest series car and is just out of the paint shop. The motor and chassis have been thoroughly rebuilt and the entire car is like new in every detail. It carries the standard Packard new car guarantee and service. $4,000.

Packard Twin 6 Coupe. This car is perfect in every respect. The body is practically new, painted in dark maroon and upholstered in light gray imported cloth. The chassis and motor are in rebuilt condition and the tires are new Kelly-Springfield cords. The price is remarkably low at $5,500.

Pierce-Arrow Touring, 1921 model. This car can not be distinguished from new in any detail. The extra equipment includes Westinghouse shock absorbers, double rear tire carrier, automatic wind shield cleaner, 2 spotlights, seat covers, etc. You can make a great saving at our price of $5,250.

Marmon Touring. This late model car is in perfect condition throughout. Five new cord tires, wire wheels, neutral lock, bumper, etc., are part of the extra equipment. The car is painted in dark blue and does not show a scratch. The price is exceptionally low at $1,500.

Cadillac 4 pass. Sport. This is a late model 57 which looks and runs like new. The motor and chassis are in perfect condition and the entire car has been refinished in sage brush green with black fenders. The cord tires show no wear and the equipment is very complete. $2,000.

Chandler 4 pass. Sport. We have thoroughly overhauled the motor and chassis, repainted the entire car, and it is like new in every detail. Very completely equipped and priced at only $1,000.

PACKARD MOTOR CAR CO. OF CHICAGO.,
2357 S. Michigan-av. Milwaukee Branch,
Calumet 7400. 35th and Grand-av.

LOWEST PRICES

Ford Panel Delivery..	$100
Overland 1916 Tour...	175
Maxwell 1916 Tour....	200
Ford Roadster, 1921..	275
Chevrolet 490 Tour..	275
Chalmers Master Six.	275
Ford Tour.....	300
Maxwell '18 Tour.....	300
Chalmers '17 Tour.....	400
Maxwell '20 Tour.....	500

MAXWELL-CHALMERS SALES CO.,
Michigan-av. at 25th-st.
Cal. 5820.

Five Wonderful Bargains in Small Cars

$250 TO $500

On time payment. Good rubber and extra tire. Starting, lighting, and mechanical condition all good.

STEPHENS CORP.,
1218 Michigan-av.
Calumet 3660.

Cut One-Third

All used cars will be sold at reduced prices this week.
Paige 1920 5 pass. tour.
Paige 6-42 1920 5 pass. tour.
Paige 1920 sport Larchmont.
Buick K-45 5 pass. tour.
Completely overhauled, repainted and new winter sides.
CASH OR TERMS.
NORTH SIDE MOTORS CO.,
924 Sheridan-rd Ph. Lake View 6901.

HUDSON AND ESSEX DIST.
NEW MODELS ON DISPLAY NOW.
Special prices on following used cars:
Hudson cab., seat covers, repainted....$1,000
Buick six, 5 pass. tour..... 400
Willys six, 7 pass. tour..... 600
Cadillac 8, 7 pass. tour..... 450
Hudson super, 7 pass. tour..... 750
Chandler six, 7 pass. tour..... 700
Paige six, 7 pass. tour..... 700
Ford truck, ton panel body..... 500
PARKWAY MOTOR SALES CO.
3308 W. North-av. Phone Belmont 5176.

CARS AT 1922 PRICES

WE ARE DISPOSING OF OUR USED CARS, INCLUDING PAIGE, CHEV., ELGIN, WILLIS KNIGHT, OAKLAND, AT PRICES WHICH HAVE STARTLED THE AUTOMOBILE INDUSTRY. ALL CARS IN PERFECT MECHANICAL CONDITION. CALL AND CONVINCE YOURSELF.
HUBLBURT MOTOR CAR CO.,
2826 W. NORTH-AV ARMT. 770.

HAYNES-STEPHENS
DISTRIBUTORS.
MILWAUKEE AV. MOTOR SALES CO.,
2051 Milwaukee-av. Armitage 2840.

FLEETWOOD SEDAN,
Packard Twin 6, current series; unusual opportunity. Owner, Columbus 1941. Call today.

OVERLAND—1917, COUNTRY CLUB, $275. Buick, 1918, 5-49, touring, $475. Overland, 1920, sedan, $585. Call Hyde Park 3557 or Apt. 1, 7029 Jeffery-av.

AUTOMOBILES—GASOLINE.

STUTZ Used Car Show

ONE WEEK ONLY.

ALL MAKES IN OPEN AND CLOSED MODELS.

STEARNS—1921, 6 passenger touring. Carefully driven 4,000 miles. This car has been through our shops and is refinished in a beautiful maroon with natural wood wheels. Cannot last long at our price of.....$1,900
STEPHENS—1920, 4 passenger sport car. Like this car you would think it is a brand new automobile. Driven 5,000 miles on city boulevards. 5 cord tires and other extras..... 1,100
BUICKS—Two model "K" 5 passenger touring. Both in condition like new, overhauled and refinished. Exceptional bargain at..... 1,050
BUICK—1919, 2 passenger roadster. An ideal car for salesman's use. Paint and coach condition perfect. New top with practically five new cord tires. Today's offering..... 850
ROAMER—4 passenger sportster. Latest and current series. Equipped with a high powered Dunsmore motor. This car also has Dual Bosch ignition, tonneau, wind shield, 5 cord tires and bumper. To be refinished in vermillion red..... 1,500
DANIELS—Late model touring car. Has had the very best of care and really does not look like a used car. Refinished in maroon with seat covers and five new cord tires. Individual fenders and steps and other extras..... Make offer
HUDSON—Model 3 sport with disc wheels. A four passenger sport car with plenty of class, for..... 1,000
MOLINE—1919, 5 passenger touring. A quiet, smooth running 4 cylinder motor, in perfect mechanical shape. Refinished in standard blue, having the appearance like new, for..... 900
For your convenience we are open every evening until 10 o'clock and all day Sundays.

ERWIN GREER AUTOMOBILE COMPANY, STUTZ DISTRIBUTORS,
2437-39 Michigan-av. Calumet 4600.

USED BUICKS

Purchased from us during October will be

INSURED

for one year against fire and theft

Free of Charge

You get the policy in an old line company gratis. Come out and look over some of our wonderful Buick bargains.

You'll Be Surprised

WEST SIDE BUICK SALES COMPANY,
4614 Washington-blvd.
Phone Austin 700.
Open Evenings and Sundays.
REASONABLE TERMS ARRANGED TO RESPONSIBLE PEOPLE.

KISSEL

Paige 6-55 Sport, 4 pass., 6 cyl., refinished Thistle green, with disteel wheels and triple plated nickel hood. Overhauled and in A1 condition. Many extras..... $1,800
Roamer Sport, 1919, 4 pass.; Red Seal Continental motor; refinished black, with 5 white wire wheels. Overhauled and in fine condition. Many extras..... 1,400
Kissel Sedan, 100 pt. Six, all gear car, overhauled and repainted blue, with white wire wheels; plush upholstery, new rug. Special price..... 900
Kissel Sedan, 7 pass., 6 cyl., famous model 6-42, in A1 mechanical condition and refinished maroon; new seat covers. Special sale price..... 1,000
Kissel Sedan, 1919, 7 pass., model 45, overhauled and repainted maroon; special plush upholstery. Sale price..... 1,500
Kissel Touring, 7 pass., 6 cyl., model 6-42, overhauled and repainted gray; nearly new tires; fine condition..... 500
KISSEL USED CAR DEPT.,
30 E. 26th-st. J. C. SHEA, Mgr. Victory 8383.
Open Sunday.

STANLEY STEAM CAR

We offer the following cars, all in perfect condition, at prices which will sell them at once. We will accept your car in trade:
Stanley 1921 demonstrator, $2,400.
Stanley 1920 touring, $2,000.
Stanley 1921 Sedan demonstrator, $3,500.
Stanley 1918 touring, $1,200.

You cannot beat these prices on good used gas cars!

Marmon 1919 touring, perfect, $1,500.
Peerless 1919 touring, refinished, $1,450.
Peerless 1917 touring, refinished, $775.
Oldsmobile 1920 Sedan, refinished, $850.
Dodge 1918 with Rex Sedan top, $475.
National 1919 touring with winter sides, $1,075.
Overland Model 83 B touring, $225.
Haynes 1917 touring, only run 9,000 miles, $500.
O'BRIEN BROS. MOTOR CO.,
2101 Indiana-av. Calumet 168.

PIERCE ARROW

1920 Cadillac Victoria. A very attractive car. Painted dark blue with black top. Inside finished in brown plush upholstery with black stripes. Mechanically perfect. 35x5 tires, one spare and rim. Standard equipment of tools..... $4,000
57 Cadillac Victoria with metal back. Mechanically in condition. Painted dark blue. Seat covers. White wheels 1921 Pierce-Arrow 7 passenger touring car. Just like new. Driven by experienced chauffeurs. Painted moleskin gray, orange striping. Sharkskin seat covers, cord tires, and full equipment of tools. Extra tires. Offered at extremely low price of..... 2,500
5,350

H. PAULMAN & CO.,
2420 Michigan-av. Calumet 5960.

25 USED CARS

We have 25 rebuilt cars, thoroughly overhauled and repainted, which carry our guarantee. You will be surprised at the values we are offering at prices ranging from

$285 TO $1,750.

You will buy if you see them. We will demonstrate.

THE SIMMONS MOTOR CO.,
2207 Michigan-av. Calumet 1516.
ESTABLISHED 1909.

ATTENTION.
INSURANCE SALVAGE.
1920 Chandler coupe.
1920 Hudson touring.
1919 Nash touring.
1918 E-4 Buick touring.
1920 Chevrolet roadster.
MUST BE SOLD IMMEDIATELY.
Phone O'Connor, Harrison 3975.

HAYNES COUPE—1920. THIS CAR IS LIKE new; must be seen to be appreciated; $2,000.
Chevrolet F. B. Sedan—1921. This is a new car, run a few hundred miles. Will sacrifice.
Overland Sedan—1921. This car is like new. Will sell reasonable.
WOLVERINE MOTOR SALES,
3840 N. Ashland-av. Buckingham 3029.
Open evenings.

WILLYS KNIGHT—SEDAN, MODEL 20; like new..... $1,850
Overland, model 4 sedan..... 650
Cash, terms, or best offer.
6146 Cottage Grove-av. Ph. Midway 9502.

OLDSMOBILE—SEDAN, 1920, SIX....$1,200
Chandler sedan, 1918..... 500
Ford sedan, starter, equipped..... 450
3309 W. NORTH-AV.

AUTOMOBILES—GASOLINE.

A California Type Winter Inclosure AT HALF PRICE

WITH THESE CARS.

Bird-Sykes California type winter inclosure offers precisely the same comforts as the most expensive sedan. Shuts out the cold winds, sleet and snow, and is such a close fitting outfit that it retains the natural warmth of the car. Absolutely clear vision is assured because of the large plate glass used. Tight fitting, nonrattling inclosure that adds to the appearance of the car.

Paige 6-66 Dem.....	$2,250
Paige Sport, '20.....	1,450
Paige '20, 5 pass.....	1,150
Paige '20, 7 pass.....	1,300
Hupmobile, '20.....	875
Briscoe '21.....	800
Oakland Roadster, '19..	500
Oldsmobile 8, 7 pass, '18	650
Stutz 6 pass.....	900
Chandler Chummy.....	635
Chandler 7 pass.....	585
Kissel 5 pass.....	485
Dodge 5 pass.....	385
Paige 7 pass.....	300

NOTE—Most of these cars have been overhauled and repainted. All are equipped with good tires, tools, etc. The greatest bargains we have offered this year.

TERMS
NO DISCOUNTING CHARGES.
OPEN SUNDAY.

BIRD-SYKES CO.
Distributors Paige Cars,
2215 Michigan-av.
Calumet 6060.

SEVEN ECONOMICAL CLOSED CARS

Being economical, of course they are Oaklands—all late models. Have been reconditioned new, and repainted. All have extra tires and heaters. These are the best cars at the prices we have ever offered—and we have always been known as the house of real bargains in good cars.

NOW IS THE TIME

Prepare yourself for winter—buy yourself a car that you can use EVERY DAY in comfort.

EASY PAYMENTS

The list comprises 4 pass. coupes and 5 pass. sedans, priced from $650 to $1,200.

Open Sundays and Evenings.

Factory Branch.

OAKLAND MOTOR CAR CO.,
2426-28 Michigan-av.
Phones Cal. 5310 to 5319.

BANK SALE NOTICE!
BRAND NEW AUTOMOBILES SACRIFICED.
$2,525 AUTOMOBILES FOR $1,350.

As there are only a limited number, orders will be filled in rotation as received.
In order to immediately liquidate advances made on these new 1921 6 cyl. automobiles, the present list price of which is $2,525 delivered, these cars are being sold at almost ½ price, $1,350, delivered.
These cars are composed of strictly high grade standard units throughout, such as Continental 6 cyl. Red Seal 9 N motor, Borg & Beck clutch, 33x4½ Firestone cord tires, etc.
Parts can be obtained either direct from the factory or from numerous places in Chgo. These cars can be seen at
LITTLE GRANT SALES & SERVICE CO.,
2427 Calumet-av.

Notice—Also a few custom built Sport Models at similar reductions.

Inquire for bank representative.

REBUILT CARS AT A PRICE

1920 CHANDLER, 7 PASS..... $ 985
1920 PAIGE 6, 5 PASS..... 985
1920 NASH, 7 PASS..... 1,050
1920 ELGIN, NEW..... 1,050
1920 STUTZ, 6 PASS., LIKE NEW 1,850
1920 STUTZ, ROADSTER, DEMI.. 1,750
1919 CUNNINGHAM SPORT..... 2,500
1920 COLE SPORT, LIKE NEW.. 1,450
1920 BUICK, 6 CYL., RUN LITTLE 785
AND MANY OTHERS.
Refinished and Guaranteed:

Terms and Trades
A. A. A. CO.,
2250-52 MICHIGAN-AV.; CALUMET 1150.
OPEN SUNDAY AND EVENINGS.

BARGAINS IN USED CARS
Imperial Motor Sales Co.
2027 S. MICHIGAN-AV.
Must Sacrifice.

1921 Studebaker coupe, Serial Six.
1921 Dort sedan, like new.
1920 Oakland sedan, make offer.
1921 Briscoe touring; new car.
1920 Oakland touring; big bargain.
1920 Oldsmobile touring, 8-cylinder.
1920 Ford touring, with starter.
1919 Allen touring; many extras.
AND MANY OTHERS FROM $200 UP;
ALL CARS GUARANTEED 90 DAYS;
DON'T SELL YOUR CAR UNTIL YOU HAVE SEEN OUR PRICES.
HIGHEST PRICES PAID FOR USED CARS.
OPEN EVENINGS AND SUNDAY.

MARMON—7 PASS., BRAND NEW, DRIVEN only 2,000 miles; $3,250.
Marmon, 7 pass, run only 5,000 miles, with extras, $2,450. Cole, 1921, 7 pass., like new, $1,500. Cole, 1920, 7 pass., like new, $1,250. Cole, 1920, 4 pass. Sport model, disc wheels, seat covers, and extras; $1,500. Dodge, 1921 Sedan, like new; $1,250. Oakland Coupe, 1921, brand new, run only 400 miles; $1,075. Olds. 6, Sedan, like new, $725. Hudson, 1920, Sport Model, like new, $1,100. Special prices for dealers. Cars in trade. Lawndale 5933. 2449 S. Crawford-av. Open evenings and Sundays all day.

$124.56 CASH

Buys an Oakland touring; balance in ten even payments.
West Side Oakland Sales,
4700 Washington-blvd.

$300

YOU CAN HAVE YOUR PICK OF ANY CAR ON OUR PREMISES ON IRVING PK. BLVD. COR SHEFFIELD-AV.
COME EARLY.

BUICK TOUR.—STARTER..... $180
Scripps chummy..... 360
Cash, terms, or best offer.
1800 Addison-st.

SPEEDSTER — $115, OR BEST OFFER. Prospect 8474. A real bargain.

DODGE TAXICABS—5; LATE 1918; QUICK sale, $500 each. Call Albany 8200.

AUTOMOBILES—GASOLINE.

AMERICA'S Highest Grade Cars at the Lowest Prices

Every one of the cars we offer for sale has been selected with the utmost care and through the strictest process of elimination. We make it a rule to purchase no car that is not perfectly sound throughout, in the finest mechanical condition, and at a price that we feel we can save you money on.

This you can be assured of by making an inspection of the cars on our floor.

WE LIST A FEW BELOW.

1920 PIERCE-ARROW 6-38. Four passenger sport, finished in blue, with orange wheels, slip covers of finest shark skin; good cord tires, motometer, etc. Special at..... $4,750
1920 PIERCE-ARROW 6-48. Four passenger sport, finished in black, with orange wheels. A special buy of unsurpassed quality..... $5,650
1919 PIERCE-ARROW 6-48. Dual valve touring, finished in black, with new covers, top and tires. $3,250
1919 CADILLAC VICTORIA COUPES. Model 59, acknowledged the best all year round inclosed car. We have four of these, all in good condition..... $3,150
1919 CUNNINGHAM, 4 or 6 passenger sport model, originally costing more than three times the price we ask. This special job is in fine condition and is a bargain at..... $2,750
1920 McFARLAND 6 passenger sport model, in marvelous condition at..... $2,750
1920 PAIGE-CUSTOM BUILT 7 passenger touring, with special California winter inclosures, disk wheels, silver lamps, radiator, bumper, and trimmings..... $2,250
Open All Day Sundays.

HARRIS and RODGERS
1424 S. MICHIGAN-AV. CALUMET 3300.

CUT TO THE PRE-WAR BONE!

$1,000 REDUCTION ON ALL REBUILT COLE AERO EIGHTS

Your Choice from an Exceptionally fine selection at

$1,500

Read how this is possible. Verify the facts. We make no flagrant statements. This is distinctly a policy sacrifice.

ON JULY 5TH LAST WE ANNOUNCED A REDUCTION ON ALL REBUILT COLE AERO EIGHTS FROM $2,500 TO $2,000.
ON SEPTEMBER 2D WE ANNOUNCED ANOTHER REDUCTION IN PRICE ON THESE IDENTICAL MODELS FROM $2,000 TO $1,800.
And Now We Make a Final Bedrock Cut to $1,500.

MODELS ARE ON DISPLAY TODAY—JUST RECEIVED FROM OUR REBUILDING PLANT—EVERY SINGLE ONE OF THEM NEWLIKE AND PERFECT MECHANICALLY. SELECTION INCLUDES A FEW OTHER WELL KNOWN MAKES.

THIS SALE IS LIMITED.
DIVIDEND PAYMENTS MAY BE ARRANGED.

OPEN ALL DAY TODAY.

Cole Motor Co.,
2325 Michigan-av.
Telephone Calumet 2323.

REAL SNAPS!
PRICED TO MOVE.
TERMS TO SUIT.

1921 Chandler 7 pass., extras $1,085
1921 Templar speedster, complete..... 1,450
1921 Buick touring, recent model..... 975
1921 Oakland sedan [run 600 miles]. 1,185
1921 Reo 5 pass., used 4 mos., extras. 1,350
1920 Buick Model K 5 pass..... 925
1920 Maxwell roadster 375
1920 Ford coupe, complete..... 450
1920 Elgin Model K 5 pass. [never run] 1,050
1919 Paige 5 pass. sport..... 895
1919 Willys-Knight 7 pass., perfect.... 650
1920 Oldsmobile 5 pass., good cond.... 1,075
1920 Olds "8" sport Pacemaker..... 825
1919 Holmes 7 pass. tour..... 1,150
1919 Haynes M-39 7 pass. tour..... 950
1920 Nash 7 pass. tour..... 975
1920 Scripps Booth coupe, 4 pass..... 1,100
1920 Paige sedan, 7 pass..... 1,675
Every car "ready to go," guaranteed.

Auto Exchange,
1240 S. Michigan-av.
Calumet 1800-01-02.
Open Evenings and Sunday.

THREE CLOSED CARS

$275

Buys 1917 Overland Coupe, in wonderful condition, newly painted, equipped with bumper and lock; $125 down will buy it.

$690

Buys a late 1920 Overland Sedan; looks and performs like new; equipped with all extras; $350 down will buy it.

$1,275

Buys a late 1920 Oldsmobile Sedan; you must see this car to appreciate it; a wonderful bargain. Terms can be arranged to suit.

90 DAYS FREE SERVICE WITH EVERY CAR.

SOUTH SIDE AUTO SALES,
1118 E. 63d-st. Hyde Park 2000.
Open evenings till 10. Sundays 10-5.

Special Curbstone Sale

will be held Sunday and through the week on rebuilt cars. A few bargains below:

1921 Olds Demo.. 1920 Olds Coupe.
1918 Chandler Coupe. 1919 Chevrolet Sedan.
1918 Westcott Tour.. 1919 Dodge Roadster.
1918 Mitchell Tour.. 1918 Franklin Tour.

A few Oldsmobiles at very low figures. All cars guaranteed to give satisfaction.

W. V. Faunce Motor Co.,
2035 S. Mich.-av. Cal. 4229.

!!LOOK!!

Buick—1918, 5 pass..... $ 500
Buick—1917, 7 pass..... 450
Dort—1920, 5 pass..... 450
Paige—1919, 5 pass..... 650
Roamer—1920, 4 pass. sport..... 1,500
Roamer—1921, 4 pass. sport..... 2,250
Hudson—1920, 4 pass. sport..... 1,000
Chandler—1920, 4 pass. sport..... 850
CASH OR TERMS.
All cars carry new car guarantee and service. E. E. GLATT, 6102 Cottage Grove. Dorchester 3979.

BUICK BARGAINS

1920 K-46 6 cyl. BUICK coupe..... $1,450
1921 21-45 6 cyl. BUICK touring..... 1,300
1920 K-45 6 cyl. BUICK touring..... 900
1919 H-45 6 cyl. BUICK touring..... 750
1919 H-44 6 cyl. BUICK roadster..... 750
1918 E-45 6 cyl. BUICK 7 pass. tour.. 650
1916 CADILLAC touring 650
BROADWAY BUICK CO.,
5137 BROADWAY. SUNNYSIDE 4600.

SPECIAL SALE.

1921 Winton; 1919 Stutz Bear Cat.
1918 Stutz 4 pass.; 1920 Stephens tour.
1918 Daniels 7 pass.; 1918 Stutz coupe.
A FEW H. C. S. DEMONSTRATORS.
2440 Michigan-av. Ph. Victory 9100.

WESTERN MOTOR CAR CO.

1920 Stearns-Knight Sedan, new paint..$2,500
1922 Stearns-Knight, 7 pass.; run 5,000 miles 2,500
1913 Stearns-Knight Taxicab..... 300
CASH OR TIME PAYMENTS.
2431 S. Michigan-av. Calumet 100.

REO AND CHEVROLET CARS—AT ONCE.
2925 Jackson-blvd.

AUTOMOBILES—GASOLINE.

LINCOLN

LELAND BUILT.

Here is utmost economy and comfort—some careful owners' high grade enclosed cars at the lowest prices such cars have ever been offered. Try out the enclosed car idea with one of these inexpensive used cars. You will be comfortable all winter and once an enclosed car owner you will never go back to the open type.

PACKARD SEDAN, 1920. This car has been completely overhauled by the Packard company and is first class throughout. It is just going to paint shop and you can select any color scheme you desire. $3,750.

PEERLESS SEDAN, 1921. Looks and runs like new, having been driven less than 7,000 miles. Many extras. $3,250.

REO COUPE, 1921. Like new, having been driven less than 4,000 miles. Spare tire and many extras. A real buy at $1,750.

CHANDLER COUPE, 1920. This is the current model and has wire wheels and other extras. See this for a snappy coupe at only $1,500.

MITCHELL SEDAN, 1920. Looks like new; driven less than 10,000 miles. Many extras, including heater. Where can you get a bargain like this for only $1,300?

BUICK SEDAN, 1920. Full equipped and in first class condition throughout. A very desirable car at $1,700.

HUDSON COUPE, 1920. Car has just been overhauled in our shops and is going to paint shop Monday. You can select color. $1,750.

MITCHELL COUPE, 1918. First class shape throughout and a car you certainly will not regret buying at $750.

CHANDLER COUPE, 1918. 4 new oversize Mason cord tires and first class shape throughout. $1,000.

ELGIN SEDAN, 1921. This car has had exceptionally good care by the original owner, and if you want an economical car for all season driving you should see it. $1,350.

CADILLAC COUPE, 1916. A roomy

AUTOMOBILES—GASOLINE.

CADILLACS
BUY NOW
Our Prices ARE Down

SEDAN, TYPE 59, SUBURBAN, 7 PASS. Used less than 5,000 miles so carefully that it looks today and runs exactly like a new car. Finish, upholstery, and mechanical condition cannot be told from new. Tires show very slight wear. Over $500 under any similar car in Chicago at our price of $3,700.

PHAETON, TYPE 59, SPORT MODEL, 4 PASSENGER. Driven only 6,000 miles. Always cared for regularly by a Cadillac service station and the best Cadillac we have ever had me- chanically. Everything about this car is so perfect that only by the most careful examination can you tell it has been used. No other car in Chicago approaches it. $2,650.

SEDAN, TYPE 57, 5 OR 7 PASSENGER. Always used by a most careful owner and is wonderful mechanical condition. We have gone over this car and replaced worn parts where needed, have equipped it with a set of 35x5 cord tires, brand new, and are having it refinished dark Cadillac blue. We will ac- cept a deposit on this car and hold it for you, subject to approval when finished. You will save several hundred dollars at our price of $2,000.

TOURING, TYPE 59, 7 PASSENGER. A car that has had very careful use, has run less than 5,000 miles, and has the ap- pearance of a new car. Top, upholstery, me- chanical condition, and finish are perfect. Tires show practically no wear. The greatest bargain we have ever had at $2,400.

DIXON MOTOR CORP'N,
2448 MICHIGAN-AV. VICTORY 4184.

CASE—TOURING, 1920; MUST DISPOSE OF my practically new car at once; motor just newly broke in; has 5 new Gdyr. cord tires; set a scratch on the finish; see this car for $1,150; terms to responsible party. 919 No. Long-av., Columbus 959.

CASE—TOURING, 1920, MOTOR IN PER- fect condition; has been driven but short distance and cannot be told from new car; equipped with 5 cord tires; an exceptionally good buy. $1,500. Address P 239, Tribune.

CASE—TOURING; POWERFUL MOTOR; fine condition; $125. 1337 N. Clark-st.

CHALMERS—1919 ROADSTER, IN EXCEL- lent condition; good tires; new California top; newly painted, in perfect mechanical condition; forced to sell this car cheap. FERGUSON, Belmont 184.

CHALMERS—TOURING, IN PERFECT RUN- ning condition, good tires and paint, at a bargain; terms or trade. 4400 W. Madison at. Austin 1917.

CHALMERS—6 PASS.; LOOKS AND RUNS like new car; all new tires; $975 cash; an extra charge for easy terms. 834 E. 43d-st. Oakland 2791.

CHALMERS—SEDAN, 5 PASS., LATE MOD- el, newly painted, new slip covers, carpet, 5 good tires, motor perfect; a bargain. 6718 Sheridan-rd. Rogers Park 686.

CHALMERS — TOURING, 6 CYLINDER, good as new; will sell cheap or trade. 1630 N. Artesian, Armitage 5383.

CHALMERS—COUPE; SAC.; BEST OFFER; A1 condition. 6218 Greenwood-av. H. P. 344.

CHALMERS — 30, 4 CYL., LIMOUSINE; 7 pass body; $100. Tel. Highland Park 120.

CHALMERS—7 PASS., GOOD COND., BARG., $315. Ph. Humb. 7803. 2623 Cortland-st.

CHALMERS—1917 TOURING, IN FIRST class condition. Call Juniper 2302.

CHANDLER—1920 TOUR., IN wonderful cond., 100% per- fect; excellent tires, brand new spares; car run less than 5,000 miles. Priv. party will sell for $1,050 or best of- fer. M. Guttman, 5831 Calu- met-av. Englewood 4356.

CHANDLER—DISPATCH SPORT; 5 CORD tires and motor in A1 mech. condi- tion; $600; no trades; terms. Midway 906. 6131 Cottage Grove-av.

CHANDLER—SEDAN, 1919 SERIES; EX- cellent mechanically overhauled; new cord tires, battery, etc; will sell for $1,750. MR. QUAIL, Harrison 6341.

CHANDLER—LATE MODEL, 7 PASS. TOUR- ing car; good condition; will sell for smaller car. 3923 Gladys-av. Nevada 6835.

CHANDLER — 1921 SEDAN, EQUIPPED with wire wheels, 3 bumpers, stop lamp, spare tire, motometer; looks like new; price $1,850. Call Fullman 813.

CHANDLER,
6 pass sport, painted an olive green; $650. Green. Ravenswood 6722.

CHANDLER—1920 DISPATCH; MOTOR AND body in fine shape; new finish like new. Home evenings be- tween 6 and 8. H. F. 4000. Room 610.

CHANDLER—1919 6 SPORT MODEL, $300 cash. SCHWARTZ, 5859 Calumet-av. Elsewood 3500.

CHANDLER—7 SPORT, LATE 1920, LIKE new; extras; sacrifice, $900. 4645 Madi- son-st. Ph. Columbus 6900.

CHANDLER, 7 PASS., PERFECT cond., with accessories, cost $2,250, sell for $1,000., Sunnyside 3703.

CHANDLER—LATE MODEL; CASH OR terms; will take your car in trade. 1012 N. Karlov-av., Ph. Belmont 7293.

CHANDLER—1918 7 PASS. TOURING, EX- cellent condition; no reasonable offer re- fused. Ph. Rogers Park 9765.

CHANDLER SPORT, EXCELLENT CONDI- tion; $875. Stewart 5722.

Chevrolet Motor Company
This Week's Bargain
Two "490" Touring Cars.

These cars have been driven very little, and by our company only. They will be sold with the same factory guarantee as a new car and are perfect in every detail. These are the small Chevrolet cars which are known the world over to be the most economically operated automobile built.

Delivered to you complete with our stan- dard equipment.

$475.00
VERY LIBERAL TERMS
2612 Michigan Ave.
Victory 8282
Open Evenings and Sundays.

CHEVROLET SEDAN, 1919.

This car is as tight as a new car. Looks and runs like new. Nickeled radiator, heater and oversize tires, one extra. $550.
Open Sunday, 10 a. m. to 6 p. m.
2430 Michigan-av. 2d fl. Calumet 6070.

CHEVROLET 1920 TOUR.

Had the best of care; perfect mech. condi- tion; spare tire and lock; I bought a coupe and will sacrifice for $285. Dr. J. Dellefsen, 1846 Irving Park-bl.

CHEVROLET COUPE.

Model 490; used only 10 days; owner forced to sell. Price $875; can be bought with $350 down, balance in monthly payments. SOUTH SIDE AUTO SALES, 1115 E. 63d-st.

CHEVROLET—ROADSTER, MECHANICAL- ly perfect; newly painted; equipped with 6 wire wheels and tires, new top, bumper, and many other extras; real bargain, $200; terms or trade. 4400 W. Madison-st. Austin 792.

CHEVROLET—1918 FAMILY GRAND ROAD- ster; starter, lights, spotlight, bumper; good paint and tires; bargain; $200. WEBB, 2412 Malden-st., 2d Apt. Phone Edgewater 8625.

CHEVROLET—1919 SEDAN.

In first class condition. Overhauled and repainted. See this wonderful bargain to- day. Terms if desired. 5100 Broadway.

CHEVROLET—TOUR., 1919. MODEL 490; like new; runs very little; extra tires; good paint; bargain; $250. 1434 Lunt. Rogers Park 4711.

CHEVROLET—1918 TOUR.; $200 BUYS IT if runs exceptionally fine. Come quick for this bargain. OAKLAND MOTOR CAR CO., 2458 Michigan-av. Cal. 5310.

CHEVROLET — 1919 TOURING; DANDY running order; mech. perfect; all accesso- ries; 4 new tires; wonderful bargain at $225. 2 dealers. Ph. Humboldt 2632.

CHEVROLET—ROADSTER, A MODEL; cord tires; $300; terms, 1811 Madison. Open eve.

CHEVROLET—FOR SALE—F. B. ROADSTER, 1920 model; fine condition, grayish blue same as new car. $500. Phone Oakland 6820.

CHEVROLET — TOUR., 1921, $300; RUN very little; cash or terms. Open evenings till 10 a. m. 2560 S. Halsted, opposite 26th.

CHEVROLET—TOUR., 1919 MODEL; BAR- gain; $165. 1337 N. Clark-st.

CHEVROLET ROADSTER — LIKE NEW; 1923. 1924 W. Madison. Open evenings.

CHEVROLET—SEDAN, 1920, 1919, $400; A1 condition. Irving 3787.

CHEVROLET—TOUR., 1921, EXACTLY like new; bargain, $325. 1924 W. Madison.

CHEVROLET—1920 TOUR.; WILL SELL for $250 cash. 1017 S. Sacramento-blvd.

CHEVROLET—$200; 1919, 5 PASS. 1017 N. Kedvale-av. Ph. Albany 9488.

COLE 8, 1916.

Looks and runs like new. All good tires and considerable extra equipment. Get this quick. $300.
Open Sunday, 10 a. m. to 6 p. m.
2490 Michigan-av., 2d fl. Calumet 6070.

COLE AERO—EIGHT; 1920 TOURING CAR; winter top, just overhauled, excellent con- dition throughout. See Taxi Starter at Illi- nois Athletic Club, 112 S. Michigan, after 1 p. m.

COLE LIMOUSINE—FOR SALE—1ST CLASS condition; make excellent livery car or for personal use; $850. Terms or will take Lib- erty Bonds. 1223 Winona-av.

COLE—AERO 8, 1921 SPORT MODEL, driven 5,000 miles; will sacrifice. 432 S. Seventeenth-av. Maywood 1078.

COLE—EIGHT, '17; NEW CORD TIRES, perf. cond. Address S A 01, Tribune.

COLUMBIA SIX—NEW; WILL SACRIFICE, $400. Car has never been used. Canal 4181. MR. SINGER.

CROW-ELKHART, 6 CYL., 1920 TOUR- ing car, for $750; am leaving town and need money. L. PEARSON, Hyde Pk. 3353.

CUNNINGHAM — TOURING; EXCELLENT condition; will sacrifice. Midway 8856.

AUTOMOBILES—GASOLINE.

DANIELS.

Victoria top, 6 wire wheels, cord tires and many other extras; run 4,700 miles; looks and runs like new; exceptional bargain; terms if desired.
3843 Grand-blvd. 3400 Douglas.

DAVIS—LIMOUSINE, 7 PASS.; GOOD COND.; new paint; taxi or funeral car; $425. H. HARTZELL, 216 E. 63d-st. Englewood 6904.

DAVIS—AT A BARGAIN; CONT. R. S. MO- tor; 5 wire wheels. 5151 Kenwood-av.

DETROIT AUTOMOBILE — FOR SALE— Wire wheels; excellent condition. Can be seen at Fashion Garage, 51st and Cottage Grove-av. $1,000 or your best offer.

YONDORF ESTATE, Tel. 7225 STATE.

DIXIE FLYER SEDAN—1920; REPAINTED; good condition; extras. Normal 5958.

DODGE BROTHERS SEDAN—
THOROUGHLY OVERHAULED AND RE- PAINTED; VERY GOOD TIRES; A BAR- GAIN AT $900. TIME PAYMENTS.
CALUMET 7300.
DASHIELL MOTOR COMPANY.
DODGE BROTHERS MOTOR VEHICLES.
2412 MICHIGAN-AV.

DODGE BROTHERS—TOURING, DELIV- ERED IN MAY, 1921, IN VERY FINE CONDITION; WILL SELL AT $895. THIS CAR LOOKS AND RUNS LIKE NEW. CAL- UMET 7300. DASHIELL MOTOR COM- PANY, DODGE BROTHERS MOTOR VEHI- CLES, 2412 MICHIGAN-AV.

DODGE BROTHERS—ROADSTER; A VERY SERVICEABLE CAR, IN FAIR CONDI- TION; PRICED AT $350 CASH. CALUMET 7300. DASHIELL MOTOR COMPANY, DODGE BROTHERS MOTOR VEHICLES, 2412 MICHIGAN-AV.

DODGE—SEDAN, 1919, $900.
Runs like new; no sign of wear inside or out; 5 wire wheels.
2530 Michigan-av. Victory 4260.

DODGE—TOURING, NEWLY REPAINTED, 5 gd. tires, stm. carburetor, heater, spot- light and bumper; in fine shape; $380. 2107 N. Kedzie, 2d fl. front. Call after 2 p. m.

DODGE—ROADSTER, 1920, CORD TIRES; perf. cond. WEST END STORAGE WARE- HOUSE, 4025 W. Madison-st. Open Sun- days and eves.

DODGE — 1919 TOURING, 6 TIRES, SEAT covers, lock and clock, spotlight. Car in fine condition. $575. Columbus 959. 930 N. La Salle-st.

DODGE—1920, ROADSTER, IN GOOD CON- dition, good tires, winter top; private own- er. 2334 S. Wabash-av.

DODGE TOURING CAR—FOR SALE CHEAP; fine condition; leaving town; 5431 Lake- wood-av. Phone Sunnyside 5342.

DODGE TOURING — TWO 1919 MODELS; good running condition; new tires; right price. ESSLEY, 1 W. Washington-blvd.

DODGE SEDAN, WIRE WHEELS; A1 condition; $700. McSHANE HILL, 2458 S. Michigan-av. Ph. Victory 3640.

DODGE — 1920 TOUR.; MECHANICALLY perfect; cord tires, spotlight, lock, etc. See this bargain; cheap. 5349 S. Ashland.

DODGE — SEDAN, '19, ORIGINAL PAINT and tires; new; mechanically good; bargain for cash or trade. 1701 N. Austin.

DODGE—SEDAN; NEW PAINT; FINE CON- dition; good tires; private owner; $1,000. 5534 Van Buren-st.

DODGE—TOURING, A1 COND., NEW BATTERY and tires; $450 or best offer takes it. 4414 Park-av.

DODGE—COUPE, 1918, EXCELLENT CON- dition, 6 cords, wire wheels; a good buy at $675. Phone Belmont 371.

DODGE—TOURING, 1917, IN A1 CONDI- tion; only $375; cash or terms; open eve- nings. 1741 Madison.

DODGE — 1918, TOURING; A1 CONDITION; new top, many extras, $375. 4645 Madi- son-st. Ph. Columbus 6900.

DODGE—1920 ROADSTER, EQUIPPED FOR winter; all new tires. Lake View 8533.

DODGE COUPE — 1921; MANY EXTRAS; terms or trade. Open eve. 6807 S. Halsted.

DODGE—SEDAN, 1920; DRIVEN VERY LIT- tle; looks like new. 4701 W. Madison-st.

DODGE BROS. TOURING—'16 SERIES, $300. Tel. Highland Pk. 328.

DODGE — TOURING, 1919; IN GOOD RUN- ning condition. 3700 S. Sacramento-av.

DODGE SEDAN—1919; INSPECT IT TO- day at 6014 Vernon-av., 2d apartment.

DODGE—TOURING, $325; CASH OR TIME; big bargain. 9415 Madison-st.

DODGE—TOURING, 1918; A1 MECH. COND. 2239 Berwyn-av.

DODGE—TOUR., REX WINTER TOP, RUN 7,000 mi., $950. 3336 Flournoy-st.

DODGE ROADSTER—LATE 1920 SERIES, like new; mech. cond.; real Spanish 1923 bike paint. ROSENBERG, 2 Park-av.

DODGE—RDSTR., 1921, MANY EXTRAS; bargain. Prospect 9537.

DODGE—TOUR., PERFECT, NEW TIRES and other extras; $295. Irving 5968. Pri.

DORT
Dort used 1920 models in touring and roadster types, thoroughly over- hauled, are being of- fered at very reasonable figures.

LOUIS GEYLER CO.,
DORT DISTRIBUTORS,
2500 Michigan. Victory 7800.

DORT—SEDAN; FULLY EQUIPPED; TWO months old; for $1,200 cash; am making sacrifice because must leave Chicago imme- diately. R. W. PEARSON, Hyde Park 3353.

DORT—1921, TOURING; USED ONLY SHORT time as demonstrator; new car guarantee; liberal allowance declared. 6118 Cottage Grove- av. Fairfax 2977.

DORT — 1920, TOURING; EXCELLENT shape; guaranteed; $500 for quick sale. 1210 E. 55th-st. Dorchester 8900.

DORT—1920 TOUR. CAR, NEWLY PAINTED, 5 good tires, wheel lock; bargain, $575. 6718 Sheridan-rd. Ph. Rog. Pk. 686.

DORT—TOURING, LATE '20, NEW TIRES; must sell. WEST END STORAGE WARE- HOUSE, 4025 Madison-st.

DORT—COUPE, 1921; GOOD AS NEW; $1,- 150; terms. Address S 285, Tribune.

DORT, 1921, PAINT, ALL EXTRAS; $775. Call 3336 Crystal-st.

ELCAR—1920 SEDAN, 7 R. RED SEAL CON- tinental motor; this car has 5 disc wheels, all good tires; must sacrifice for quick sale. Lincoln 4793-J.

ELCAR—1921 SPORT MODEL, 7 R., RED Seal Continental motor; driven only 1,000 miles; practically new; $1,495; bargain for quick action. Spaulding 4452.

ELGIN, $625

$225 Down, $35 a Month. No Interest.

The snappiest 5 pass. light 6 on the street, in A1 mechanical shape, painted beautiful maroon, equipped with wire wheels, wheel lock and bumper.

A SPECIAL INDUCEMENT—IF YOU ACT QUICK.

If you buy this car today before 4 p. m, we will give you free of charge a tire and theft insurance policy good for one year. We need the cash and make this special offer to move it quick. It's a wonderful bar- gain. Take advantage of it. SOUTH SIDE AUTO SALES, 1115 E. 63d-st.

ELGIN—SCOUT, 1919; REFINISHED; GOOD tire, seat covers, A1 mech. cond.; $550; trade or terms. Mid. 906. 6131 Cottage Grove-av.

ELGIN—SEDAN, IN PINK OF CONDITION; fully equipped with heater, etc.; 5 U. S. cord tires. If you want bargain of lifetime, see it at 5043 Broadway. Owner.

ELGIN—PRACTICALLY NEW, 1921 SCOUT model; painted brown; run 5,000 miles; cord tires; side wings and other extras; price $1,150. Call Chicago 4772.

ELGIN — 6, TOUR., 1919, $450; FIRST class cond, new tires; Open evens. till 10. 2560 S. Halsted, opposite 26th.

ELGIN SIX—LIKE NEW, GOOD RUNNING order; $375. Sheldrake. 3214. 6054 Ridge- av. 2d apt.

ELGIN—1920 TOURING, IN FIRST CLASS condition. $720. 2323 Michigan. Calu- met 6420.

ELGIN—TOURING, MANY EXTRAS; $400; good cond. Askelof. Rav. 8321. 4604 N. Linc.-st.

ELGIN—6 TOUR., WINTER TOP, 4 SPARE tires. 1044 N. Keeler-av.

ELGIN — 6 TOUR., PERF. COND., NEW tires; $575. Ph. Austin 9727.

ELGIN CAR—GOOD CONDITION, $500. 10936 Church-st. Ph. Beverly 455.

ESSEX ROADSTER.

Rebuilt, refinished and equipped with good tires. At our low price this car is the best buy in the street.

HUDSON MOTOR CO. of ILL.
1615 S. MICHIGAN-AV. CALUMET 6909.
OPEN EVENINGS AND SUNDAY.

ESSEX—$850.

$325 DOWN, BAL. $50 A MONTH.
Late 1920 touring; can't be told from new; equipped with wire wheels, extra tire, wheel lock, and spotlamp. SOUTH SIDE AUTO SALES, 1115 E. 63d-st.

ESSEX — LATE 1920 MODEL, LOOKS LIKE new; 2 bumpers, spotlight, motometer, 4 extra tires. Cost last year $1,925. Will sacrifice for $900 if taken at once. Need cash. Spaulding 1199.

ESSEX SIX-A—TOURING, 1920. WILL sell cheap. Call today. 2649 N. Califor- nia-av., 3d floor rear. Armitage 9572.

ESSEX—SEDAN, 1920; LIKE NEW; MANY extras. A bargain; $1,650. 834 E. 43d-st. Oakland 2792.

ESSEX TOURING — 1920. LIKE NEW. Must sell; best buy in city; $800. 1924 W. Madison.

FIAT—IMPORTED ITALIAN SPORT MODEL; $1,250. 1337 N. Clark-st.

FORD — TOURING; PERFECT; $100; BIG bargain. 3415 Madison-st.

FORD—TOUR., 1919, $225; PERF. COND.; extras; $100 down. 3431 Irving Pk.-blvd.

FORD—SEDAN, 1920; EXC. MECH. COND.; good tires; extras; $450. Normal 2453.

FORD—1921 TOUR., RUN 3 MO.; FINE cond.; $290. 811 N. Clark-st. Sunday only.

FORD — COUPE; LATE 1920. ELLIOTT, 1359 Greenleaf. Rogers Park 8562.

FORD—1919 SPEEDSTER; ALL EXTRAS; good shape. Edgewater 8400.

FORD—SEDAN, MANY EXTRAS, BARGAIN, 530 W. 62d-st. Phone Went. 4563.

FORD—TOUR., STARTER, MANY EXTRAS; terms or trade. Open eve. 6807 S. Halsted.

FORD—TOUR., 1921; MANY EXTRAS; BARGAIN. 961 Cornelia. Buckingham 3800.

AUTOMOBILES—GASOLINE.

FORDS
CASH OR TIME

MAIN BRANCH,
1736 MICHIGAN-AV.

1921 sedan, start., dem. rims, new body, new batteries, new tires	$520
1921 sedan, start., dem., extras	490
1920 sedan, start., dem.	435
1920 coupe, start., dem., extras	450
1918 coupe, new tires, bargain	265
1917 coupe, dem. rims, bargain	255
1921 touring, start., dem. rims, like new	365
1920 touring, start., dem., bar- gain	350
1917 touring, dem. rims	125

NORTH BRANCH,
3161 N. Clark-st.

1917 runabout, dem. rims	$110
1920 runabout, dem. rims	195
1916 touring, real bargain	75
1916 touring	115
1920 touring, starter, extras	260
1920 coupe with extras	250
1917 ton truck, chassis	85
1917 Model T chassis	75
Light delivery panel body	85

SOUTH BRANCH,
6350 Cottage Grove.

1921 sedan, like new body	$590
1920 sedan, excellent cond	490
1919 coupe, good condition	400
1920 touring, starter, dem. rims	275
1920 roadster, starter, dem. rims	290
Light delivery, panel body	95

WEST BRANCH,
2751 W. Madison-st.

1921 sedan, like new	$590
1920 sedan, like new	475
1920 touring, starter, dem. rims	290
1916 touring	135
1919 road., start., block	125
1917 speedster, bargain	150

USED CAR DEPT.
Authorized Ford Dealers
Open Evenings and Sunday.

FORD—LATE '21 SEDAN, LITTLE USED, original tires, lge. steer wheel, speedometer, dash light. This car is perf. in every respect and cannot be told from new; must sell; $600; private party. 1727 E. 67th-st., 1st apt. Dorchester 7698.

FORD — LATE 1920 SEDAN, IN PERFECT mechanical condition. This car has been completely overhauled, and a real job; new wood fenders just like a new one; $475. Belmont 184.

FORD 1921 TOURING CAR

In first-class condition; demountable rims, bumper, and extra tire. Easy terms.
5100 Broadway.

FORD—COUPE, NEW PAINT, DEM. RIMS; natural wheels; wheel lock, starter, seat covers; motor perf.; looks better than any new car; $350. 6758 Calumet-av.

FORD—SEDAN, 1921; RUN 3,700 MILES; fully equipped with all extras; in excellent condition; bargain. 3833 Washington-blvd. Berard 7989.

FORD TOURING — 1917. IN EXCELLENT condition. Speedometer, shock absorbers, 2 spare tires and other extras. $175. Ph. Oakland 2546 or call 3d fl. 3733 Lake Park.

FORD — SPEEDSTER, 1920, PERFECT every respect, special bob body; bargain for quick sale; $450. Call 5145 Broadway. Sunnyside 1680.

FORD—SEDAN, NO. 3,218,681, A1 SHAPE, new cord tires, A. C. brakes, Hasslers, bump- ers, accel. covers; run 8,000 mi.; best cash offer. Address N 542, Tribune.

FORD—SEDAN, 1921, FRONT AND REAR spring bumpers, speedometer, spare tire, wheel lock, motometer and bar cap. Al cond., $550. 6718 Sheridan-rd. Ph. Rog. Pk. 686.

Ford—$50 Secures a-Ford.

MAYPOLE,
2040 JACKSON-BLVD.

FORD — SEDAN, A1 CONDITION, 1921 model with all improvements; will sacri- fice. Owner called to Canada 12 Sunday a. m. 920 Independence-blvd.

FORD—TOURING CAR, SELF STARTER, spot light, shock absorbers, $295. 2 ex- tra part down. MAYPOLE, 2040 Jackson- blvd.

FORD TOURING—1919 MODEL, STARTER type, storage battery, rims, new top, is in good cond.; $200 for quick sale. 5137 Evans-av.

FORD—COUPES, SEDANS,
Latest models, priced very low; terms con- sidered. 3275 Milwaukee. Armitage 1228

FORD—TAXI, $275; A1 SHAPE. CASH OR terms. 1012 N. Karlov-av., Ph. Bel- mont 7293.

FORD—SEDAN—LATE '20; STANDARD equipped; mech. A1; looks like new; $475. Open evenings and Sundays. 2737 Madison.;

FORD—FOR SALE—BEST OFFER TAKES 1917 touring car in good condition. Can be seen Sun- day, 4705 N. Spaulding-av. Irving 4952.

FORD—SEDAN, 1921; ESP. ATTRACTIVE; red trim.; $400 extras; price $800. Tel. Rogers Park 9543.

FORD SEDAN, 1920; A1 CONDITION; only $490; cash or time; open evenings. 1741 Madison-st.

FORD—SEDAN, LIKE NEW; WITHOUT DE- fect; bargain, $438. 4407 W. Madison.

FORD—TOUR., '20, EXCELLENT COND., $235. 4407 W. Madison-st.

FORD — RUNABOUT; GUARANTEED perfect condition. A. M. Forbes Cartage Co., 901 W. Lake-st.

FORD—COUPE, NEW; RUN A FEW HUN- dred miles; $450, cash or time. 3415 Madison-st.

FORD—SEDAN, LATE MODEL, SPLENDID condition; many accessories; $550. Call Stewart 1825.

FORD—1919 COUPE, WITH STARTER AND demountable rims. See F. W. Roepke Elec- tric Appliance Co., 701 W. Jackson-blvd.

FORD COUPE—EARLY 1921, SELF-START- er, in best cond.; run only 7,000 miles; barg. for quick sale. Ph. Vincennes 5099.

FORD — TOUR., 1921, $300; STARTER; fully equipped; used very little; cash or terms. 2560 S. Halsted.

FORD—SEDAN, LATE 1920; PERF. COND.; many extras; must sell; terms considered. 2275 Milwaukee. Armitage 1228.

FORD TOURING — LATE 1918; $220 OR best offer takes it. Will demonstrate. 3050 S. Springfield-av.

FORD COUPE — LATE 1920; FIVE NEW tires, starter, wheel lock. Only $375. Call Juniper 8762.

FORD—TOUR. LATE '15, $100; A1 CON.; must sell. Call Rav. 4897 Sun. morn.; will demonstrate.

FORD—1921 TOURING, DEMOUNTABLE rims, lots of extras; $300. Cash or time. 3415 Madison-st.

FORD—ROADSTER, GOOD COND. $190. Ford touring, winter top. $110. 5056 Broadway.

FORD — TOUR., '21; PERFECT COND.; extras; $275 or best offer. 220 S. Ho- ward-av.

FORD—TOUR., LATE 1920, GOOD AS NEW; many extras; must sell today; a rare brgn.; $335. 54 E. 70th-st. Jones, Went. 2797.

FORD TOUR.—DEM. RIMS, ONE MAN TOP, battery, elec. lts., many extras; $180. 3547 N. Halsted. Buckingham 929.

FORD—COUPE; LATE 1920; LIKE NEW; carefully used; must be sold at once; terms considered. 2275 Milwaukee.

FORD—SPEEDSTER, $75; OR WILL TRADE for anything. What have you? 4836 S. Ashland.

FORD—SEDAN, 1921, NEW RUBBER AND in perfect condition; $475, terms. MAY- POLE, 2040 Jackson-blvd.

FORD — COUPE, $365; SELF-STARTER AND extras galore; terms. MAYPOLE, 2040 Jackson-blvd.

FORD — TOURING; GOOD CONDITION; cheap. $225. GOOD CARE GARAGE, 4071 Broadway.

FORD—ROADSTER, 1921, NEW TIRES, ME- chanically perfect; cash or terms, $250. Anton Satchel, 5000 Warwick-av.

FORD—TAXI, $275; A1 SHAPE. CASH OR terms. 1012 N. Karlov-av., Ph. Bel- mont 7293.

FORD—SEDAN—LATE '20; STANDARD equipped; mech. A1; looks like new; $475. Open evenings and Sundays. 2737 Madison.;

FORD—FOR SALE—BEST OFFER TAKES 1917 touring car in good condition. Can be seen Sun- day, 4705 N. Spaulding-av. Irving 4952.

FORD—SEDAN, 1921; ESP. ATTRACTIVE; red trim.; $400 extras; price $800. Tel. Rogers Park 9543.

FORD SEDAN, 1920; A1 CONDITION; only $490; cash or time; open evenings. 1741 Madison-st.

FORD—RUNABOUT—FOR SALE—1920; PER- fect condition. A. M. Forbes Cartage Co., 901 W. Lake-st.

FORD—COUPE, NEW; RUN A FEW HUN- dred miles; $450, cash or time. 3415 Madison-st.

FORD—SEDAN, LATE MODEL, SPLENDID condition; many accessories; $550. Call Stewart 1825.

FORD—1919 COUPE, WITH STARTER AND demountable rims. See F. W. Roepke Elec- tric Appliance Co., 701 W. Jackson-blvd.

FORD COUPE—EARLY 1921, SELF-START- er, in best cond.; run only 7,000 miles; barg. for quick sale. Ph. Vincennes 5099.

FORD — TOUR., 1921, $300; STARTER; fully equipped; used very little; cash or terms. 2560 S. Halsted.

FORD—SEDAN, LATE 1920; PERF. COND.; many extras; must sell; terms considered. 2275 Milwaukee. Armitage 1228.

FORD TOURING — LATE 1918; $220 OR best offer takes it. Will demonstrate. 3050 S. Springfield-av.

FORD COUPE — LATE 1920; FIVE NEW tires, starter, wheel lock. Only $375. Call Juniper 8762.

FORD—TOUR. LATE '15, $100; A1 CON.; must sell. Call Rav. 4897 Sun. morn.; will demonstrate.

FORD—1921 TOURING, DEMOUNTABLE rims, lots of extras; $300. Cash or time. 3415 Madison-st.

FORD—ROADSTER, GOOD COND. $190. Ford touring, winter top. $110. 5056 Broadway.

FORD — TOUR., '21; PERFECT COND.; extras; $275 or best offer. 220 S. Ho- ward-av.

FORD—TOUR., LATE 1920, GOOD AS NEW; many extras; must sell today; a rare brgn.; $335. 54 E. 70th-st. Jones, Went. 2797.

FORD TOUR.—DEM. RIMS, ONE MAN TOP, battery, elec. lts., many extras; $180. 3547 N. Halsted. Buckingham 929.

FORD—COUPE; LATE 1920; LIKE NEW; carefully used; must be sold at once; terms considered. 2275 Milwaukee.

FORD—SPEEDSTER, $75; OR WILL TRADE for anything. What have you? 4836 S. Ashland.

FORD—SEDAN, 1921, NEW RUBBER AND in perfect condition; $475, terms. MAY- POLE, 2040 Jackson-blvd.

FORD — TOURING; GOOD CONDITION; cheap. $225. GOOD CARE GARAGE, 4071 Broadway.

FORD—ROADSTER, 1921, NEW TIRES, ME- chanically perfect; cash or terms, $250. Anton Satchel, 5000 Warwick-av.

FORD—TAXI, $275; A1 SHAPE. CASH OR terms. 1012 N. Karlov-av., Ph. Bel- mont 7293.

FORD—SEDAN—LATE '20; STANDARD equipped; mech. A1; looks like new; $475. Open evenings and Sundays. 2737 Madison.;

FORD—FOR SALE—BEST OFFER TAKES 1917 touring car in good condition. Can be seen Sun- day, 4705 N. Spaulding-av. Irving 4952.

FORD—SEDAN, 1921; ESP. ATTRACTIVE; red trim.; $400 extras; price $800. Tel. Rogers Park 9543.

FORD SEDAN, 1920; A1 CONDITION; only $490; cash or time; open evenings. 1741 Madison-st.

FORD—RUNABOUT—FOR SALE—1920; PER- fect condition. A. M. Forbes Cartage Co., 901 W. Lake-st.

FORD—COUPE, NEW; RUN A FEW HUN- dred miles; $450, cash or time. 3415 Madison-st.

FORD—SEDAN, LATE MODEL, SPLENDID condition; many accessories; $550. Call Stewart 1825.

FORD—1919 COUPE, WITH STARTER AND demountable rims. See F. W. Roepke Elec- tric Appliance Co., 701 W. Jackson-blvd.

FORD COUPE—EARLY 1921, SELF-START- er, in best cond.; run only 7,000 miles; barg. for quick sale. Ph. Vincennes 5099.

FORD — TOUR., 1921, $300; STARTER; fully equipped; used very little; cash or terms. 2560 S. Halsted.

FORD—SEDAN, LATE 1920; PERF. COND.; many extras; must sell; terms considered. 2275 Milwaukee. Armitage 1228.

FORD TOURING — LATE 1918; $220 OR best offer takes it. Will demonstrate. 3050 S. Springfield-av.

FORD COUPE — LATE 1920; FIVE NEW tires, starter, wheel lock. Only $375. Call Juniper 8762.

FORD—TOUR. LATE '15, $100; A1 CON.; must sell. Call Rav. 4897 Sun. morn.; will demonstrate.

FORD—1921 TOURING, DEMOUNTABLE rims, lots of extras; $300. Cash or time. 3415 Madison-st.

FORD—ROADSTER, GOOD COND. $190. Ford touring, winter top. $110. 5056 Broadway.

FORD — TOUR., '21; PERFECT COND.; extras; $275 or best offer. 220 S. Ho- ward-av.

FORD—TOUR., LATE 1920, GOOD AS NEW; many extras; must sell today; a rare brgn.; $335. 54 E. 70th-st. Jones, Went. 2797.

FORD TOUR.—DEM. RIMS, ONE MAN TOP, battery, elec. lts., many extras; $180. 3547 N. Halsted. Buckingham 929.

FORD—COUPE; LATE 1920; LIKE NEW; carefully used; must be sold at once; terms considered. 2275 Milwaukee.

FORD—SPEEDSTER, $75; OR WILL TRADE for anything. What have you? 4836 S. Ashland.

FORD—SEDAN, 1921, NEW RUBBER AND in perfect condition; $475, terms. MAY- POLE, 2040 Jackson-blvd.

FORD — TOURING; GOOD CONDITION; cheap. $225. GOOD CARE GARAGE, 4071 Broadway.

FORD—ROADSTER, 1921, NEW TIRES, ME- chanically perfect; cash or terms, $250. Anton Satchel, 5000 Warwick-av.

FORD—TAXI, $275; A1 SHAPE. CASH OR terms. 1012 N. Karlov-av., Ph. Bel- mont 7293.

FORD—SEDAN—LATE '20; STANDARD equipped; mech. A1; looks like new; $475. Open evenings and Sundays. 2737 Madison.;

FORD—FOR SALE—BEST OFFER TAKES 1917 touring car in good condition. Can be seen Sun- day, 4705 N. Spaulding-av. Irving 4952.

FORD—SEDAN, 1921; ESP. ATTRACTIVE; red trim.; $400 extras; price $800. Tel. Rogers Park 9543.

FORD SEDAN, 1920; A1 CONDITION; only $490; cash or time; open evenings. 1741 Madison-st.

FORD—RUNABOUT—FOR SALE—1920; PER- fect condition. A. M. Forbes Cartage Co., 901 W. Lake-st.

FORD—COUPE, NEW; RUN A FEW HUN- dred miles; $450, cash or time. 3415 Madison-st.

FORD—SEDAN, LATE MODEL, SPLENDID condition; many accessories; $550. Call Stewart 1825.

FORD—1919 COUPE, WITH STARTER AND demountable rims. See F. W. Roepke Elec- tric Appliance Co., 701 W. Jackson-blvd.

FORD COUPE—EARLY 1921, SELF-START- er, in best cond.; run only 7,000 miles; barg. for quick sale. Ph. Vincennes 5099.

FORD — TOUR., 1921, $300; STARTER; fully equipped; used very little; cash or terms. 2560 S. Halsted.

FORD—SEDAN, LATE 1920; PERF. COND.; many extras; must sell; terms considered. 2275 Milwaukee. Armitage 1228.

FORD TOURING — LATE 1918; $220 OR best offer takes it. Will demonstrate. 3050 S. Springfield-av.

FORD COUPE — LATE 1920; FIVE NEW tires, starter, wheel lock. Only $375. Call Juniper 8762.

FORD—TOUR. LATE '15, $100; A1 CON.; must sell. Call Rav. 4897 Sun. morn.; will demonstrate.

FORD—1921 TOURING, DEMOUNTABLE rims, lots of extras; $300. Cash or time. 3415 Madison-st.

FORD—ROADSTER, GOOD COND. $190. Ford touring, winter top. $110. 5056 Broadway.

FORD — TOUR., '21; PERFECT COND.; extras; $275 or best offer. 220 S. Ho- ward-av.

FORD—TOUR., LATE 1920, GOOD AS NEW; many extras; must sell today; a rare brgn.; $335. 54 E. 70th-st. Jones, Went. 2797.

FORD TOUR.—DEM. RIMS, ONE MAN TOP, battery, elec. lts., many extras; $180. 3547 N. Halsted. Buckingham 929.

FORD—COUPE; LATE 1920; LIKE NE

AUTOMOBILES—GASOLINE.

WINTON—LIGHT SIX SEDAN.
Being used by private family for winter season only. Owner is going to California this winter and will sacrifice this beautiful five pass. sedan for $1,750.
If you are in the market for a sedan don't overlook this bargain.
E. S. GAMBLE,
Riverdale, Chicago.
Tel. Pullman 3566.

WINTON—MODEL 22, 1918, TOURING, 7 pass.; Roy winter top, 4 cord tires and spare; good condition; bargain; $900. Phone Kenilworth 884 or Wabash 912.

AUTOMOBILES—ELECTRIC.

DETROIT ELECTRIC.
Late model, forward drive, 5 pass. brougham, mechanically perfect; new paint, Exide battery; cord tires. Customer's sacrifice at $1,350.
FASHION AUTO STATION, INC.,
2015 Michigan-av. Victory 3460.
Distributors for Milburn Electric.

Detroit Electric, $385
4 pass. forward drive, pneumatic tires; looks worth twice the money.
STUDEBAKER SALES CO. OF CHICAGO.
2030 Michigan-av.

MILBURN ELECTRIC, 1920. ONLY RUN 3,000 miles; like new in every way. Guaranteed battery, newly painted and beautiful velour upholstering; $1,400.
MAGNETIC MOTORS CORP.,
Distributor
Rauch & Lang Electrics,
2349 Michigan-av. Douglas 8710.

RAUCH & LANG, LATE MODEL, 5 PASS. double drive, new cord tires, new battery, new paint, car runs and looks like new; $2,350.
MAGNETIC MOTORS CORP.,
Distributor
Rauch & Lang Electrics,
2349 Michigan-av. Douglas 8710.

WOODS ELECTRIC, 5 PASS., DOUBLE drive, new paint, cord tires, guaranteed battery, car in perfect running condition; $600.
MAGNETIC MOTORS CORP.,
Distributor.
Rauch & Lang Electrics,
2349 Michigan-av. Douglas 8710.

DETROIT ELECTRIC, 1919.
Model 74-A, 5 passenger double drive. This car has only run 4,000 miles. Paint and upholstery like new. Wire wheels, new cord tires and bumper. Runs like new car. $1,350. Will take gas car in trade.
Open Sunday 10 A. M. to 6 P. M.
CHICAGO MOTOR CO.,
2430 Michigan-av., 2d Fl. Calumet 6070.

DETROIT ELECTRIC, 5 PASS., DOUBLE drive, burnoff paint, new cord tires. New battery. Looks and runs like new; $1,450.
MAGNETIC MOTORS CORP.,
Distributor
Rauch & Lang Electrics,
2349 Michigan-av. Douglas 8710.

DETROIT—ELECTRIC; MODEL 74-A, DOUble drive. Equipped with new tires and new batteries. Trimmed in beautiful velour upholstery. Car can not be told from new and carries same guarantee. Special price.
DETROIT ELECTRIC CAR CO.
2410 Michigan-av. Phone Calumet 4789.

DETROIT—ELECTRIC, 1920, 5 PASS, DRIVE. Rebuilt throughout, equipped with new tires and batteries. Trimmed in beautiful whipcord. This car can be told from new, and carries new car guarantee.
DETROIT ELECTRIC CAR CO.
2410 Michigan-av. Phone Calumet 4789.

DETROIT ELECTRIC—1919, REAR DRIVE, 5 pass. Repainted, overhauled, equipped with new tires and batteries, bumper, and seal covers. Ask to see this limousine car.
DETROIT ELECTRIC CAR CO.
2410 Michigan-av. Phone Calumet 4789.

DETROIT — ELECTRIC, 5 PASS., FRONT drive. Equipped with brand new batteries and good solid tires. Repainted. Car will give elegant service. Price, $700.
DETROIT ELECTRIC CAR CO.,
2410 Michigan-av. Phone Calumet 4789.

RAUCH & LANGE ELECTRIC—FOR SALE—5 pass., 1st class mechanical condition, just overhauled; tires practically new; batteries covered by 6 months' guarantee and new set; very cheap. 620 E. 47th-st.

DETROIT — ELECTRIC, DOUBLE DRIVE 5 passenger, in excellent condition; new tires and batteries. A real bargain. Lake View 4520.

RAUCH & LANG, DETROIT, MILBURN electrics at very low prices. Also rent cars by the month. 3830 Indiana. Boulevard 1554.

DETROIT—LATE MODEL, DOUBLE DRIVE, new batteries, new tires, thoroughly overhauled by Detroit Co. and guaranteed. Mr. Lunn or Mr. Gonos, 1122 Lake Park.

FOR SALE—ELECTRICS, 1-3 PRICE, guaranteed cars. Heerey Machine Wks., 916 E. 43d-st. Drexel 6704.

DETROIT 1919—REAR DRIVE, NEW BATtery, tires, and paint, all half price of rebuilt car. Address O Y 436. Tribune.

FOR SALE—ARGO 5 PASS. ELEC., IN EX. cond.; will trade for good gas car. 5461 W. Madison.

DETROIT ELECTRIC, 1920; DOUBLE drive; good tires; new paint and batteries; bargain. 56 E. Ritchie. Superior 2103.

DOUBLE DRIVE 5 PASS.; SPLENDID cond.; will sacrifice. Call Superior 9259.

AUTOMOBILE LOANS.

DON'T SACRIFICE
YOUR AUTOMOBILE.
During these unmarketable times let us advance money on your car for the length of time desired. We have funds available at
NOMINAL RATES.
This simple method of establishing or making use of credit is being utilized by many business men owning cars.
AUTOMOBILE BONDING CO.
Suite 726-727, 29 S. La Salle. Rand. 7996.

WE WILL LOAN
$300 TO $100,000
ON AUTOMOBILES.
Correct Rates. Dealers or individuals.
HARRIS & RODGERS,
1426 S. Michigan-av. Calumet 3300.

CASH ADVANCED
WHILE YOU WAIT. NO DELAY. OR WILL SELL AT A 5% SALESROOM LOCATION AND FACILITIES ENABLE REASONABLE CHARGES. CONFIDENTIAL.
A. A. A. CO.,
2250-52 S. MICHIGAN-AV. CAL. 1150.

Need Cash? See Us
MONEY ADVANCED ON YOUR CAR IN 15 MIN. SELL SAME IF DESIRED ON 5% COMMISSION. REASONABLE CHARGES.
LEWIS E. BOWER,
1240 MICHIGAN-AV. CALUMET 1800.

MONEY TO LOAN
At reasonable rates on your car, whether you drive or store. Will finance purchase of new or used machines; confidential interviews. Quick service.
Paramount Exchange,
1462 Michigan-av. Calumet 7231.

TENNANT BROS.,
AUTOMOBILE BANKERS.
Your automobile is good collateral for a loan—drive or store as you prefer.
Purchases financed. Interest 6%.
Ph. Calumet 266. 2447 Michigan-av.

AUTO FINANCE CO.
LOANS MONEY ON YOUR CAR, NO STORAGE; TAKES UP DEALERS' NOTES. FINANCES THE PURCHASE OF NEW AND USED CARS. QUICK SERVICE. CONFIDENTIAL. 224 S. MICHIGAN-AV. HARR. 772-2861.

LOANS
ON MOTOR CARS: quick, confidential, and courteous service at legal rate of interest.
Commercial Guaranty Co.,
11 S. La Salle-st. Phone State 7354.

SOUTH SIDE FINANCE CO.,
Courteous, confidential financial service on motor car security. Drive or store. Quick action. Very reas. Terms. OPEN EVENINGS AND SUN. 375 E. 55th-st. Normal 3075.

CONFIDENTIAL LOANS
ON MOTOR CARS,
LARGE OR SMALL.
Drive, store, or will sell on 5% comm.
CHARLES L. GANSLER,
425 E. 63d-st. Ph. Wentworth 5731.

IT TAKES ½ HOUR
to secure an auto loan. We also take up your present loan and make installments smaller. L. E. Mayer & Co., 137 S. Washington-st. Tel. Dearborn 4349 or 8997.

SEE US FIRST.
Any loans on cars, 7%, monthly payments. H. KAPLAN & CO., 140 S. Dearborn. Dearborn 3088.

??NEED MONEY??
Loans advanced on your car. Quick action. GLATT, 6102 Cottage Grove. Dorchester 9376.

MONEY LOANED ON YOUR CARS — PAY BACK AS YOU FIT. CONFIDENTIAL. Automobile Storage Co., 1146 Conway Bldg., Clark and Washington-sts. Franklin 3524.

MONEY LOANED—ON YOUR CAR; WHILE you drive it; purchases financed.
NELSON BROS.,
1773 Howard-st. Rogers Park 8280.

MONEY ADVANCED QUICKLY WHILE you drive your car; new purchases financed. AUTOMOBILE INVESTMENT CO.,
Room 460, 175 W. Jackson. Harrison 7961.

AUTOMOBILE STORAGE.

UNHEATED WINTER STORAGE FOR 25 cars, 1225 S. Campbell. Ph. West 648.

AUTOMOBILES WANTED.

BIG CARS WANTED
with or without starters
12 POWERFUL HEAVY CARS, SUITABLE FOR REBUILDING INTO TRUCKS OR TOW CARS. WE HAVE 108 CARS, MOSTLY LIGHT 5 PASSENGERS, ROADSTERS, AND SPORT MODELS, ON WHICH WE WILL GIVE YOU AN UNUSUAL TRADE. TO A RELIABLE PARTY WE WILL EVEN GIVE TERMS ON A TRADE.
BRING YOUR BIG CAR DOWN TODAY AND DRIVE A LIGHT CAR HOME. OUR CARS ARE ALL READY TO GO. THE TRADE CAN BE MADE IN A FEW MINUTES.
REMEMBER, WE ONLY NEED 12 BIG ONES IMMEDIATELY, TO MAKE UP A FLEET.
Don't delay. Come today.
First come, first served.
MITCHELL AUTO CO.,
2328 MICHIGAN-AV.
ESTABLISHED 17 YEARS.

SPOT CASH
HIGHEST CASH PRICES PAID FOR
Junk-Wrecked-Used Autos
and Electric Cars, in any condition.
WE SELL:
Parts for 1,000 different model cars; also a complete line of tops, bodies, taxi bodies, radiators, windshields, fenders, wheels, and tires for any truck or car.
WARSHAWSKY & CO.,
1915 S STATE-ST. PHONE CALUMET 7315
NO BRANCHES.
OPEN SUNDAYS, HOLIDAYS, AND EVENINGS.

WANTED
Late Model Automobiles
ALL MAKES AND TYPES. HIGHEST PRICES PAID. SEE US BEFORE SELLING YOUR CAR. WRITE OR BRING CAR.
Imperial Motor Sales Co.
2027 Michigan Ave.

FORDS AND DODGES
Wanted—Will Pay
SPOT CASH.
1450 S. Michigan-av. Calumet 88.

HAVE $450 EQUITY IN A $1,050 LOT IN N. W. restricted subdivision. Lots are now selling for $2,000. Exchange for a good light car. Will add couple hundred dollars. Address A. N. Avery, P. O. Box 303, Argo, Ill. Phone Summit 2334.

WANTED—TO BUY—FROM OWNER, NO dealer; Buick five [5] passenger sedan, 1921 model; car must be in good condition and subject to test and bill of sale provided. Will pay reasonable amount and cash payment. Address O 69. Tribune.

WANTED — LATE 5 PASSENGER AUTO AS part payment on lot S. E. Cor. Madison-av. and George; worth $1,500; mtg. $300; $150 due Oct., bal. 2 years. Address O 571. Tribune.

WANTED—LATE MODEL CLOSED CAR IN exchange for equity $5,500 in 160 acre farm. This land is A1 black and clay subsoil. Will make close deal for quick action. Address P 1069. Tribune.

WANTED—50 HIGH GRADE USED CARS, for export only; later models considered; spot cash. GREER'S USED CAR SALON.
2437 Michigan-av. Cal. 4600.

CARS BOUGHT IN ANY CONDITION.
Parts for all cars. ILLINOIS AUTO PARTS CO., 2106 S. State-st. Victory 2583.

WANTED—TWO USED FORD SEDANS; must be in A1 condition, model not later than 1921. Apply Sun. at 3017 Lyndale-st., 1st flat.

WANTED—GOOD, SERVICEABLE CAR FOR business use; will give valuable shares in exchange. See or call Mr. John T. Jacobs, 710 N. Long-av. Phone Austin 5539.

WANTED—5 PASS. OPEN CURRENT MODel; have Peerless tour. car, ser. 2, perf. condition, and cash. Lawndale 421. Williams, 3058 W. 38th-st.

WANTED—LATE MODEL AUTOMOBILE for 40 acres of clear, fine, level land in N. W. Minn.; might add cash. Address P X 369, Tribune.

WANTED—GOOD SECOND HAND COUPE, any make, but must be real bargain. Address P X 372. Tribune.

WANTED—PASSENGER TOURING CAR for furniture and white combination stove, like new. 1630 N. Artesian. Armitage 5388.

YOUR CAR SOLD ON 5% COMM.; NO charge for storage; closed cars preferred. Lake View 901. Martin Auto Sales.

PRIVATE PARTY WILL PURCHASE LIGHT sedan or touring, late model; give particulars; no trades. Address P 561, Tribune.

CASH FOR GOOD USED CAR, BUICK PFD.; give complete information. Address N 185. Tribune.

WANTED — FORD ROADSTER 1920 OR 1921 cash; no dealer. 3504 Hirsch-st. Albany 1848.

WANTED — TO RENT OR PURCHASE—2 or 3 cord Ford coupes in fair condition. Address M 445. Tribune.

DIAMOND, VAL. $200. TRADE FOR FORD speedster or 5 pass., not over $500, bal. time; diamond. Address M 477. Tribune.

NOT OVER $300 CASH; ROADSTER TYPE preferred. Full particulars. No dealers. Address N 195. Tribune.

WANTED—TO BUY AUTOS ALL MAKES; bring cars, take home cash. Open eve. till 10. 2560 Halsted opp. 26th. Yards 1363.

WANTED—50 FORD AND DODGE CARS; highest cash price. Nevada 955. 3415 Madison-st.

WANTED—50 LATE MODEL CARS; ANY kind; highest cash price. Ph. Nevada 955. 3415 Madison-st.

WANTED—LATE MODEL DODGE TOURING from private party. Phone Mon., Superior 7501.

WANTED—LATE MODEL SEDAN FOR $1,250 Liberty bonds and Public Utilities 5% gold bonds. Address P X 453, Tribune.

WANTED — LATE MODEL PACKARD, Pierce-Arrow, or similar makes. Imperial Motor Sales Co., 2027 Michigan-av.

WANTED—FORD SEDAN, '20 OR '21. FOR cash; grade player piano and 45 rolls. FISHER, 2910 Broadway.

1921 SEDAN—
Address N 595. Tribune.

LATE DODGE OR BUICK TOURING AD; dress N 594. Tribune.

WANTED—A FORD COUPE OR SEDAN, pay cash. Belmont 8900.

WANTED—'20 OR '21 TOURING CAR; IN first class shape; cash. Nevada 735.

STANLEY WANTED—ADVISE CASH PR and description. Willard Gramm, Lima, O.

WANTED—FORD ROADSTER FOR 18 FT. Racine launch. Hyde Park 3780.

WANTED—FORD SEDAN, 1920 OR '21. Apply 2253 W. Division-st.

MOTOR TRUCKS TO RENT & WTD.

WANTED—STEADY HAULING BY WEEK or under contract; new 1½ ton Kissel truck; also night delivery Ford. Owner will drive. Kildare 5304.

HARVEY TRUCKS, ALL SIZES, FOR RENT or sale. Salesroom 1223 Wabash-av. Serv. Sta. phone Drexel 9000. Works, Harvey, Ill.

MAN WITH 2 TON TRUCK AND PNEUMatic, would like hauling 3 days a week. Phone Lafayette 2389.

WANTED—WORK FOR 1 TON DIAMOND T; pneu. tires; owner drives. Superior 2199.

TO RENT—5 T. OLD RELIABLE COMB. body; owner drives. Lincoln 479.

HAULING FOR 2 TON TRUCK; OWNER drives; day, hour, contract. Victory 8234.

NEW 2½ TON STAKE, HOUR, DAY, OR week; owner drives. Normal 1147.

WANTED—HAULING FOR 1 T. TRUCK. Call Sunday. Ph. Kildare 3535.

TO RENT—A 1-TON DELIVERY TRUCK with services; reas. Ph. Columbus 5664.

AUTOMOBILES TO EXCHANGE.

TO EXCHANGE—TWO TON TRUCK, BUICK motor, fine condition, cab and strong box body, for late model touring car. Address N 344. Tribune.

TO EXCHANGE—FRANKLIN BROUGHAM in perfect condition; 4 new Silvertown cord tires; for light car or roadster. Ph. Pullman 2006 evenings.

WILL TRADE 7 PASS. FOR 5 PASS. ROADster or $250. Belmont 1048.

AUCTION SALES.

AUCTION AUCTION
On October 13th, 1921, at 10 a. m. at Office of Quartermaster Supply Officer, 2d and Arsenal-sts., ST. LOUIS, MO., we will sell at Public Auction the SURPLUS GOVERNMENT MATERIAL comprising items of:
MACHINERY AND ENGINEERING.
CLOTHING AND EQUIPAGE.
CANVAS AND SUPPLIES.
LEATHER AND HARNESS.
SUBSISTENCE.
TENTAGE.
JAMES P. CASTLEMAN, Major, Q. M. C.,
Under direction of Central Surplus Property Control Division.
SAMUEL L. WINTERNITZ & COMPANY,
Auctioneers,
38 S. Dearborn-st., Chicago.

WILLIAMS BARKER & SEVERN CO., 628-630 S. Wabash-av., General Auctioneers. Furniture, Carpets, General Household Goods. Tel. Harrison 3777.

MOTOR TRUCKS.

PUBLIC SALE OF AUTOMOBILE TRUCKS
Monday, Oct. 10, 1921, at 10:30 a. m.
NOTICE is hereby given that I, as pledgee of the following described personal property, will offer for sale at public auction to the highest and best bidder on Monday, Oct. 10, 1921, at the hour of 10:30 o'clock a. m., at the La Salle Auto Storage Company warehouse at 2431-39 S. La Salle-st., Chicago, Ill., the following personal property, to-wit:
1 Stewart Truck, No. 91,069, as evidenced by warehouse receipt 11130 of the La Salle Auto Storage Company.
1 Stewart Chassis No. 10010, as evidenced by warehouse receipt 8606 of the La Salle Auto Storage Company.
206 haystackers, as evidenced by warehouse receipt 287 of the La Salle Auto Storage Company.
Terms of sale, cash.
For further information concerning said sale inquire of
J. V. KERR,
6628 Union Ave.,
Chicago, Ill.
Telephone Normal 646.

Note—The above goods will be offered en masse and then separately and sold in the manner in which the highest bid is received. The seller reserves the right to bid himself or to employ someone else to bid on his behalf at such sale.

PACKARD
7½ ton Model E, worm drive chassis, good cab, and tires like new; Sewell cushion wheels all around. This truck has been thoroughly rebuilt and is guaranteed the same as a new one. Price, $3,900.
PACKARD MOTOR CAR CO. OF CHICAGO,
Used Truck Division,
37th and Princeton-av.
Boulevard 6100. Calumet 7400.

DODGE BROTHERS
Good Used Trucks as Cheap as $100.
We have a few good trucks of the following makes at bargain prices: Ford, Vim, Republic, Reo, Dodge Brothers.
Easy terms.
DASHIELL MOTOR CO.,
Dodge Brothers Motor Vehicles.
2412 Michigan-av. Calumet 7300.

WINTHER
6-TON DUMP TRUCK.
Coal body; disk wheels; excellent shape throughout; an exceptional buy at $2,100.
Mack Int. Motor Truck Corp.,
2338 Indiana-av. Cal. 5414.
OPEN SUNDAY.

REPUBLIC
Eight rebuilt Republics, 1 to 2 ton. Also other makes. Body to suit.
Republic Truck Sales Corp.,
Factory Branch,
Open Sundays.
2255 S. Wabash-av. Calumet 1400.

REPUBLIC MOTOR TRUCK SALES CO.,
1842 MICHIGAN-AV.
Open Evenings. Open Sunday.
Indiana 5 ton chassis $1,500
Republic 3½ ton 900
Republic 1½ ton 550
Republic 1 ton 350
Maxwell 1 ton 300

DIAMOND T
1—2 ton Diamond T, stake body, 1921 model, $1,800.
1—3½ ton Diamond T, stake body, 1921 model, $2,500.
1—1 ton Diamond T chassis, rebuilt 1918, $1,800.
28 N. Sangamon-st. Haymarket 3410.
OPEN TODAY.

GARFORD BARGAINS.
1 2 Ton Indian stake $1,300
1 2 Ton Garford, stake 1,300
1 1 Ton Federal, stake 300
1 1 Ton Ford, worm, canopy top 400
2 1 Ton Republics 600
All good condition. Terms.
GARFORD MOTOR TRUCK CO., INC.,
23d and Indiana-av. Calumet 5060.

1918 FORD TON TRUCK WITH INCLOSED body, good shape, $150.
1918 S. M. C. Truck, ¾ ton, overhauled and looks like new; new tires, $800.
ERWIN GREER,
2437-39 Michigan-av.
Cal. 4600.

MASTER
2¼ TON DIAMOND T [STAKE, LIKE NEW].
1 2½ T. MASTER [STAKE, LIKE NEW]
1 1½ T. AUTOCAR [CHASSIS AND CAB]
1 1 T. MAXWELL [FURNITURE BODY]
EASY TERMS OF SALE.
1638 WABASH-AV. CALUMET 3380.

YOUR FORD AND $325.
Drive your Ford to our factory and we will convert it into a substantial 1¼ ton shaft driven truck for $325; 2 ton size, $390; 3 ton, 156-inch wheel base lengths. Our equipment all new and guaranteed.
HUDFORD CO., 1446 S. Wabash-av.

FORD TRUCKS.
On account having discontinued my business, must sell my 2 Ford Trucks, 1 with stake body, closed cab; other with express body, canopy top. Both 3 months old, and have only been run 6 weeks; $450 and $475 each. This is a real bargain. Belmont 184.

1919 MODEL NEW DELIVERY TRUCK with screen body all around; will sell cheap for cash or will trade for 5 passenger tourer car. Call at Butcher Shop, 2257 W. 43d-st., or ph. Canal 1505.

MOTOR TRUCK MARKET.
Best line of trucks in city; all kinds at bargain prices. Come in and see them.
1113 W. Randolph. Monroe 5765.

HARVEY TRUCKS, ALL SIZES; ALSO BARgains in used trucks, dump bodies and hoists. 1233 Wabash-av. Service Station. Boulevard 8000. Works, Harvey, Ill.

POWERFUL TOW CAR, PERF. COND., REAL bargain; also Ford repaster with dump body. Ph. Republic 2336. 6539 S. Ashland-av.

REO SPEED WAGON—FOR SALE—A1 CON., $1,100; inquire Sunday or after 7 p. m. week nights. F. E. Buckmaster, 2104 S. Trumbull-av.

MACK DUMP TRUCK, 5½ TON, A. C. model, run 23 months; A1 condition; wood body, closed cab; other with express body, canopy top. Both 3 months old, and have only been run 6 weeks; $450 and $475 each. This is a real bargain. Belmont 184.

1919 MODEL NEW DELIVERY TRUCK with screen body all around; will sell cheap for cash or will trade for 5 passenger tourer car. Call at Butcher Shop, 2257 W. 43d-st., or ph. Canal 1505.

MOTOR TRUCK MARKET.
Best line of trucks in city; all kinds at bargain prices. Come in and see them.
1113 W. Randolph. Monroe 5765.

HARVEY TRUCKS, ALL SIZES; ALSO BARgains in used trucks, dump bodies and hoists. 1233 Wabash-av. Service Station. Boulevard 8000. Works, Harvey, Ill.

POWERFUL TOW CAR, PERF. COND.; REAL bargain; also Ford repaster with dump body. Ph. Republic 2336. 6539 S. Ashland-av.

REO SPEED WAGON—FOR SALE—A1 CON., $1,100; inquire Sunday or after 7 p. m. week nights. F. E. Buckmaster, 2104 S. Trumbull-av.

MACK DUMP TRUCK, 5½ TON, A. C. model, run 23 months; A1 condition; wood body, closed cab; other with express body, canopy top. Both 3 months old, and have only been run 6 weeks; $450 and $475 each. This is a real bargain. Belmont 184.

TWO TON SERVICE TRUCK. GUARANteed perfect mechanical condition; time payments arranged; must sacrifice. TAYLOR, 2617 S. Wabash.

TWO TON PIERCE-ARROW WITH BODY, perfect mechanical condition; bargain for quick buyer; time payments. LOCKE, 2617 S. Wabash.

20 FORD TRUCKS, $100 UP.
EASY TERMS TO SUIT. OPEN SUNDAY.
CURTIS GARAGE, 30 N. CURTIS-ST.

OVERLAND — 3 TRUCKS; PANEL BODIES; tires good; A1 condition; cheap for cash. PARAGON LAUNDRY, 3543 N. Ashland-av.

FORD TRUCKS—IN EXCEPTIONAL CONdition. Price $310. Terms. 2014 Belle Plaine-av. Lakeview 103.

FORD TRUCK—GOOD CONDITION; PRICE $175; terms. 2014 Belleplaine-av., Lakeview 103.

WILL EXCHANGE 1 TON REPUBLIC truck, pneum. tires, A1 condition, for late model touring car. Call Stewart 2676.

MUST SACRIFICE FORD TRUCK, MOTOR in good condition. Apply 5516 Harper av. Midway 2453.

PANEL BODY DELIVERY TRUCK $300. OR will trade for Ford tour car with starter. 4838 Congress-st.

FORD 1 TON CHASSIS, COMPLETELY overhauled, starter block; $150 if taken at once. 2463 Belmont.

WILL SACRIFICE NEW FORD TON TRUCK, with produce body. 467 W. 24th-st. Phone Victory 8655.

WILL SACRIFICE $1,000 ON NEW 3½ TON Master truck. COLMAR MFG. CO. Victory 8655.

FORD TON TRUCK, 1919. PANEL BODY, guaranteed perfect, half price. $285. 4407 W. Madison-st.

FORD TRUCK, OPEN EXPRESS, PERFECT condition, $285. BARNETT SALES CO., 1466 S. Michigan.

FORD TRUCKS, NEW, ANY STYLE BODY wanted; cash or time; your old Ford traded in. 1466 S. Michigan. Harding 3583.

FOR TRUCKS—TON CHASSIS AND ½ TON chassis, panel and express jobs, cheap, terms. 2411 Milwaukee.

FORD TRUCK, LIKE NEW, STARTER AND cord tires. 1466 S. Michigan.

1 TON TRUCK FOR SALE, IN GOOD CONdition, $200. Phone Irving 4790.

FOR SALE—ONE TON FORD TRUCK, GOOD cond. Call Mon. at 1 Lawrence-av.

LITTLE GIANT 1½ TON EXPRESS BODY Store, 939 N. Western-av. Armitage 6093.

FOR SALE—WHITE LIGHT DELIVERY, Lincoln, 1466 S. Michigan.

DODGE—TRUCK, 30; LIKE NEW; PANEL body; $650. 4202 W. Madison.

FORD ½ TON TRUCK, PANEL BODY, BARgain. 3721 N. Bernard-st., Irving 4919.

FOR SALE—2 TON COAL TRUCK, USED 6 mo. 701 E. 47th-st.

FORD TRUCK—1920 MODEL; INCLOSED body. 2002 W. Division-st.

PACKARD — 3½ TON; 1ST CLASS CONDItion. Address O 511. Tribune.

FOR SALE—1 TON FORD TRUCK; EXCELlent condition. Phone Irving 3045.

BETHLEHEM—1920, 2½ TON STAKE, SUNday a. m. 3322 Armitage-av.

MOTOR TRUCKS.

FORDS! FORDS! FORDS!
Panel express, stake and commission bodies; $150 up; easy terms. Open Sunday.
NOBLE & KIRCHER,
1210 W. RANDOLPH-ST. MONROE 5802.

GARAGES—FOR SALE AND TO RENT

A SPLENDID AND UNUSUAL OPPORTUNity to buy these modern garages.
1 car garage, complete, 12x16 ..... $105
2 car garage, complete, 18x18 150
3 car garage, complete, 20x22 170
Mill work, doors, and hardware included. Plans how to build free; deliveries made to all parts of the city and suburbs free of charge. NORTHWEST SIDE LUMBER CO., 4440 W. North-av. Phone Albany 7800.

SACRIFICE GARAGE SALE—
18x18 ft., 2 car, $225; 1 car, $129; delivered and erected in Chicago. See us before purchasing. DUFFY PORTABLE HOUSE CO., 4307 W. 24th-pl. Phone Lawndale 1877.

GARAGE MEN, ATTENTION.
Owner will build high class salesroom garage, 175 car capacity, Wilson-av. district, near Bryn.; long lease; best garage location; N. S. Particulars address P 357, Tribune.

BRICK BUILDING, ONE STORY, 50X50; large yard; 15 to 20 cars; cement floor, electric light. 214-216 W. 26th-st., near Wentworth. Phone Dearborn 5745 for appointment.

LAST OF OUR STOCK OF TOGAN READY made garages will be sold at less than 1914 prices. Free delivery. CHATFIELD LUMBER CO., 1880 Fullerton-av.

WANTED—TO RENT—STEAM HEATED GArage for 1 car near Drake Hotel or will share with another party. Address T D 624, Tribune.

FANCY SIDING BUNGALOW ROOF, LARGE windows, good paint, cement floor; prompt service 12x16, $255; 14x18, $365. NOE, 3930 N. Sawyer. Irving 7487.

TO RENT—WE HAVE SPACE FOR 25 TO 35 trucks or passenger cars at reas. rates. Victory Auto Sales, 3345-47 Montrose-av. Irving 2033.

GARAGES—$260 UP; BUNGALOW STYLE, good paint, cement floor; others cheaper; guar. satisf. H. Gentzen & Co., Garage Builders, 1853 N. Sawyer-av. Belmont 9294.

WE BUILD TILE, STUCCO, BRICK, AND frame. Prices at pre-war prices. WM. HAMMERSTROEM CO. Ph. Belmont 9474.

GARAGE FOR RENT—SIZE 26X46 FT., FUL. ton and Francisco. $20 month. Call West 5662.

PRIVATE BRICK GARAGES BUILT; WILLing to show complete work. For estimate call FREDERICK & FABER, Stewart 1166.

FOR SALE—GARAGE SITE, INDIANA-AV. near 20th-st., 114x117; old imps.; bargain. OGDEN SHELDON & CO., 192 N. Clark-st.

TO RENT—SPACE FOR 1 CAR, PRIVATE garage, light, water and heat, paved alley. 5955 Midway Park, Austin 1873.

GARAGES, 36X50; GOOD LOCATION FOR repair shop or painter; nr. White City. LADOO, Wentworth 478, 6923 Anthony-av.

FOR SALE—GARAGES 18X18, CEMENT fl.; price $340. PUGIL, Kedzie 3564-J.

TO RENT—1 BRICK GARAGE WITH HEAT. 656 W. Wrightwood-av. Lincoln 3575.

WANTED—SMALL SECOND HAND PORTable garage. Address S D 441, Tribune.

2 CAR GARAGE ERECTED ON YOUR LOT. $295. Ph. Stewart 5462. 942 E. 71st-st.

PRIVATE BRICK GARAGES BUILT TO ORder. Call Normal 2326 for estimate.

FOR SALE—15 CAR GARAGE, AUTO REpair shop. Ph. Lawndale 2471.

TO RENT—PRIVATE GARAGE, NEW. $8. 6918 Cregier-av. Fairfax 2335.

PORTABLE FRAME GARAGE, 10X14; NEW; reas. Address N 308, Tribune.

TO RENT—BRICK GARAGE, $10; PRIvate. 4529 W. End-av.

GARAGE SPACE FOR 2 CARS. VERY REASonable. 4010 Lexington-st.

TO RENT—PRIVATE GARAGE, 823 DAKIN-st. Phone Wellington 7125.

TO RENT—$15; PRI.; STEAM; 20 FT. AL. ley. 6432 Kenwood-av. Beverly 2126.

AUTO TIRES.

100,000 TIRES
Standard Make
MUST BE SOLD AT ONCE.
65% OFF COST
Our tremendous surplus stock of tires must be sold at this big sacrifice. These standard make tires are practically new, only used on demonstration cars. Not to be compared with double treads or seconds. Thousands of motorists use our tires exclusively because they get up to 6,000 miles out of them. Take advantage of this exceptional offering and stock up at these super bargain prices.
BUY NOW. These prices are thinning down our stock.

Size.	Tires.	Tubes.	Size.	Tires.	Tubes.
30x3	$3.50	$1.75	33x4½	$7.25	$2.85
30x3½	4.50	1.95	34x4½	7.50	3.00
32x3½	5.00	2.15	35x4½	7.75	3.25
31x4	5.50	2.25	35x5	8.00	3.50
32x4	6.00	2.40	36x4½	8.50	3.40
33x4	6.50	2.50	36x5	9.00	3.75
34x4	6.50	2.60	36x4	10.00	4.00
32x4½	7.00	2.75			

Tubes are all fresh, high grade rubber, guaranteed for 1 year; state whether S. S., cl., plain tread, or nonskid is desired.
SEND $5 DEPOSIT ON EACH TIRE.
We will ship your order subject to examination on delivery; 5% special discount allowed on orders cash in advance. Order now while prices are down to rock bottom.
MAIL IT TODAY.
KLASS-WORTH COMPANY,
DEPARTMENT W.
3033 S. Michigan-av.

LARGE TRUCK FACTORY MOVING OFfers following tires at absolute cost, absolutely new, fully guaranteed:
34x4 solid tires, W. S., Goodrich or Firestone, $45 each.
Drive your truck to 2515 W. 35th-st. No charge for applying. If desired, will call for your wheels and deliver with new tires pressed on. No extra charges. Dearborn Truck Co., 2911 Indiana-av. Calumet 4300.

WE NEED CASH AT ONCE.
Must sacrifice limited amount of standard make cord tires with full guarantee at following prices:

30x3½	$ 9.00	32x4	$14.00
32x3½	10.00	33x4	15.00
31x4	12.00	34x4	16.00

All other sizes at proportionate prices. Open day and night.
1433 N. Crawford-av.

TIRES, 30X3, $2.50; ALL LARGER SIZES $3.50; reliner free. If one of these used tires proves unsatisfactory in 90 days return with receipt and get money back. Price. Open Sundays. No mail orders. Roy's Tire Store, 2134 S. Wabash.

ONLY 600 OF THESE NEW SECOND TIRES left; 30x3, $4.50; 32x3½, $5.50; 32x4½ [clinchers], $8. Order now. Tire Brokerage Co., 2740 Madison.

FOR SALE—36X5 STAR TIRES, $22; 36X 4½ Star tires, $20; all new stock. Take advantage of this sale. Juniper 7622. 2537 Montrose-av.

2 35X5 GOODYEAR CORDS AND 2 35X5 Silvertown cords; $12 each; perf. condition. 1836 Michigan, 2d.

TIRES—MUST SELL 300 USED TIRES, ALL sizes, including 30x4, $4 to $15 each. STOCKYARDS TIRE CO., 719 Root-st.

TUBE SALE — ALL SIZES, STANDARD makes, fr. 30x3 to 37x5, ½ pr. Seeley 1888.

2 35X5 GOODRICH SILVERTOWN CORDS, $10.50 ea.; perfection. 2961 Mich. Cal. 3086.

TWO 32X4½ GOODRICH TIRES, PERF. cond., $7.95. 2961 Michigan, 2d. Cal. 3986.

2 32X4 AND 2 34X4 TIRES, GOOD COND. $6 each. Write or call 3108 Archer.

WANTED—PNEUMATIC CORD, 35X5 ALSO 38x7. Phone Phillips, Lawndale 625.

3 34X4 NEW NONSKID CORDS, $16 EACH; nearly given away. Midway 3741.

AUTO CREDITS FOR SALE.

1922
Studebaker
BRAND NEW SPECIAL TOUR.
I have a deposit of $400 on this car which I am compelled to sell at a sacrifice. No trades. I have arranged for liberal terms with the Studebaker Sales Co., which I can transfer. Address T P 238, Tribune.

$250 BUYS $300 DEPOSIT ON NEW ESSEX or Hudson; will consider equity in used Ford or commodity of merit. Address N 329, Tribune.

Stearns Automobile Credit
of $3,000 that I want to dispose of immediately. Randolph 5540.

HAVE A $500 DEPOSIT ON NEW SHERIdan; am unable to take car; will sacrifice. MISS BARRETT, Englewood 8242.

PENSIONS.

CERTAIN REGULARS OR VOLUNTEERS of army or navy between April, 1898, and July, 1902, are benefited by act of June 4, 1920. Call or write MILO B. STEVENS & CO., 53 W. Jackson-blvd., Chicago. R. 338.

AUTO ACCESSORIES, REPAIRING.

NEW & USED
GOVERNMENT TRAILERS
SAVE 75 PER CENT.
New 2 Wheel, 3 ton load; cost $525; our price $125.00
New 4 Wheel, 5 ton load; cost $1,500; our price 450.00
Used 4 Wheel, 5 ton load, with body; cost $1,500; our price 300.00
Fredric Greer,
1521 South Wabash-av.

We Will Repair
Overhaul, Rebuild,
or Repaint
Your Car
ON TIME PAYMENTS
WE WILL ALSO EQUIP YOUR CAR WITH NEW TIRES OR ACCESSORIES, IF NEEDED, ON THE SAME TERMS, AND LOAN YOU A CAR WHILE YOURS IS BEING REPAIRED.
Everything Guaranteed.
Harris & Rodgers
1424 S. MICHIGAN-AV. CALUMET 3300.
THE CAR OWNERS' SERVICE HEADQUARTERS.

CALIFORNIA TOPS
A limited number at the cost of glass sides. For Hudson, Essex, Nash, Studebaker, Chandler, and

URS ETC.

E TIME.

h begins fur coats
tiful silk lined for
model your old furs
n shop at a saving
d for delivery
. BLUMENFELD.
. Dearborn 1253.

FURS TO BUY
yourself from all
you can feel per-
anship, style, and
We never tire
Ask us about our

CO.
Randolph.

CAPE, OR DOLMAN
30 to 40%
to responsible peo-
at wholesale prices;
and cleaned at cut
ranteed. STURL.
9th floor, Masonic
ad with you.

YING PICTURES.
I like new. Brown
Coat gen. manager
oolman, $95; Self-
$80. Also Hudson
$225. All have
by high class fur-
34 W. Huron-st.

LLED FOR
vercoats at
MARSHALL,
roe.

IAN SQUIRREL
arten trimmed, 38
in. long Hudson
size 16. Also
r quality of mer-
and evenings.
lington 6451.

SAMPLE DRESS-
Crepe, etc.,
$15; address, dress
at Northern Bldg.

HUDSON SEAL
collar and cuffs,
38; $200 or best
South Shore

T. EXTRA LGE.
ength 36 in. size
e, $190. 121 E

NT TO SAVE
r's sample coats
ed quantity only.
st., Room 209.

IN SUIT CASE
vercoat, beautiful
size 16. Douglas

DRESSES, SUITS,
dies. If you are
y bargains. Rm.
Wells-st.

6 SALESMAN'S
sold latest
worth $40. Sale
Room 318.

OF SICKNESS
utiful seal coat;
dition. Call Doug-

MOST NEW AT
nswood 6360 or

R GOWN AND
black afternoon
2962.

RIA COAT AND
Call Sun. Mon.:
apt. F.

R SALE—WILL
ar for Florida.

SED DRESSES
velvet, cloth

TUXEDO AND
cost new; cheap.
read. 3d apt.

GEORGETTE
also plaited
av. 3d apt.

TRICOTINE
15. Call Sunny-

N COAT WITH
very reasonable,
ON BOLIVIA
cuffs. Phone

COAT; EXTRA
38 in length;
3

LAMB COL-
lar and cuffs,
UIT. SIZE 12

OLLAR AND
Prairie-av., 3d

LADIES'
2d. Edgewater
3135 WASH-

SIZE 38 OR
6508.

OLMAN, MAR-
and 6377 a. m.
NK DOLMAN:

D CONDITION.
ound.

EN BORDER.
ge. Ken. 763.
WILL SELL

SUM COLLAR
istone-av., 2d.
SACRIFICE.

E NORTHERN

OAT, BEAUT.

SHOES, AND
ection 404.
CH; BEAVER
Normal 746
ING ULSTER

RTEN TRIM-
r 7494.

AND SEAL
478.

RGE SIZE;
257. Tribune.
LIKE NEW

CHEAP

CYCLES.
IST CO.

ycles
ow. All makes
side cars.
PRICES.
.....$15.
..... 25
..... 75
cle industry.
TIME.

our prices.
9 p. m.
inet 6800.

BICYCLES.
provements,
of '21 style.
"RACER."
e equipment.
ets your old
ycle.
AGEST stock
ory and buy
ts if de-
icago; a few
closed out;
ride quick;
electric light
ring this

NY.

OTORCYCLE
model, 2002

AND SIDE
Stew-

OKS LIKE
Sun. 5568

CLES AND
d.

$13. TAN-
900 N. Wells.
CONDITION.

AKE CAR,
skin, qua.
d. 2d fl.

GOOD CON-

SIDECARS.

SIDE CAR;
ition.

OD CONDI-

CANDY STORE—WANTED—IN GOOD N. S. neighborhood; offer with details. P. J., 419

CANDY AND ICE CREAM PARLOR FOR SALE; location, 774 E. 63d-st. F. Phone Hyde Park 2357. Chicago-av. West 2493. CANDY AND ICE CREAM PARLOR, NEAR high school. 1519 E. 63d-st.

CAPITAL.

MANUFACTURERS,

Do you need additional funds? If you have a proposition that will stand investigation we, people are interested in. We are not pro- moters or money lenders. References ex- changed. Address S C 195. Tribune.

CAPITAL—A MANUFACTURER HAS A SMALL AMT. of capital to invest; would like to hear from you. Address O 300. Tribune.

CARPENTER SHOP—FOR SALE—IN GOOD condition; established place; will sell cheap. 1636 Michigan-av.

CARTER FOR SALE—$160,000 CORP. Address O 491. Tribune.

CHEMICAL LABORATORY—WILL INVEST capital, equipment in any meritor- ious manufacturing proposition. Address O 492. Tribune.

CHEMICAL MFG. BUSINESS—GOING CON- cern; valid possibilities; one small invest- ment necessary. Address S D 58. Tribune.

BUSINESS CHANCES.

CIGAR AND CANDY STAND wanted in loop building; will pay cash for good money making location. Address N 68. Tribune.

CIGAR, CIGARETTE, CONFECTIONERY store; good loc.; money maker; must sell; long lease; price $800; no agents. 3103 Mil- waukee. Irving 744.

CIGAR, TOBACCO, CANDY, NOTIONS, MAG- azines, and Ice Cream Store—For Sale—Best location North; price $1,600. Phone Diversey 6398.

CIGAR STAND—WANTED—IN LOOP; STATE particulars. Address N 267. Tribune.

CLEANING, DYEING AND TAILOR—REA- sonable price; quick sale. PIO MENNEL. LA. 7140. W. Madison-st.

COAL AND MOVING BUSINESS—WITH 2 auto trucks, also good winter ice route, established over 20 years; must sell; reason- able. 2628 Cortez-st.

CONFECTIONERY BUSINESS—OLD ESTAB- lished. Fine West Side district. Lease still runs three years. Very low rental; new lease can be arranged on satisfactory terms. Sales run over $120 per day. Can be easily raised to $170 per day. Fine, light store, well equipped factory, with enough space to manufacture for wholesale in addition to taking care of store needs. Must dispose of business immediately. Desire to deal directly with principal. For price and terms address P X 350. Tribune.

CONFECTIONERY STORE — I HAVE ONE of the best paying on South Side boule- vard; beautiful fixtures; complete candy kitchen, and a going business, averaging $125 to $170 per day in the year; favorable lease; prices and terms very reasonable; pre- fer to deal with principal only. Address P X 63. Tribune.

CONFECTIONERY STORE—NEXT TO THE- ater. 6240 S. Ashland-av.

CORRESPONDENCE SALESMEN—
For Sale—Have 450 sets of recently revised Business Administration Reading Course, beautifully bound, will sell in large lots less than cost. A chance for salesmen to clean up. Address P X 492. Tribune.

CORSETS, CORSELETTE AND LINGERIE SHOP— For Sale—Have been in same location 5 yrs. Address S C 194. Tribune.

DELICATESSEN, GROCERY, AND MEAT MARKET.
Located thickly settled American neighbor- hood, S. S., surrounded with large apt. bldgs.; has never changed hands for the last 10 years; clears over $1,000 per mo.; have a large stock; very fine fixtures; on account of going into other business must be sold quickly at a big sacrifice; give part time to reliable party; has good lease; very cheap rent, will take late model car as part pay- ment. Will give satisfactory trial to re- liable party. 831 E. 55th-st., corner of Maryland-av.

DELICATESSEN AND GROCERY—
One of the best on the N. S. Loc. in a thickly American neighborhood; very large stock with good fixtures. On account of very serious reasons must be sold at a decided sacrifice; worth much more. Very cheap rent, with steam heat, liv. rms. Money maker for lady or man and wife. Call quick- ly. 1502 Montrose-av.

DELICACY AND GROCERY—
Also cigars, candies, etc.; well est. good corner; lively transfer corner and car barns, North Side. Big stock, good fix., cheap rent; stm. ht., with liv. rm. for small fam. Will sell all for $1,500, part time if needed; worth much more. Call at once; also Sun- day, 2615 N. Sheffield-av., nr. Wrightwood and Lincoln-av.

DELICATESSEN, GROCERY—ONE OF THE best, old established, located in the heart of the loop, on State-st.; doing a business of $10,000 annually; price for quick sale, $1,- 500. 362 Dearborn-st. Tribune Bldg.

BEAUTY PARLORS—SELECT CITY LOCA- tions; $1,000 to $4,000. Beauty parlor in high class hotel, Milwaukee. $3,100. CHI- CAGO BUSINESS EXCHANGE, 327 S. La Salle.

BEAUTY SHOP—FOR SALE—IN HEART OF business district in El Paso, Texas. One beauty operator assisted; best location in town; price $4,000. Allen Sisters Beauty Shop, El Paso, Texas.

BEAUTY SHOP—ESTAB. TRADE CENTER best location South Side; splend. chance for marcelier; no brokers. Address T D 221. Tribune.

BEAUTY PARLOR—IN WELL FURNISHED 6 room apartment; business well estab- lished; three rooms rented; wonderful oppor- tunity. Address N 257. Tribune.

BEAUTY PARLOR FOR SALE—FULLY equipped; heart of Minneapolis; large fol- lowing; reason, poor health. Address S A 390. Tribune.

BEAUTY SHOP, NORTH SIDE; OLD EST. from owner; bargain. Address N 433. Tribune.

BEAUTY SHOP—FOR SALE—NORTH SIDE location; good proposition. For quick sale; terms. Apply 2056 N. Clark-st.

BEAUTY PARLOR — FOR SALE—EXCEL- lent location in loop; long established busi- ness; $350. 1519 E. 63d-st.

BEAUTY EQUIPMENT—CHEAP. CALL BET. 1 and 4. WAGNER. 4336 W. Adams-st.

BEAUTY PARLOR—INC. $600 MO. Address S E 98. Tribune.

BILLIARD PARLOR—HIGH CLASS; WON- derful location; reason, retiring; doing a fine business (20 tables); long lease; origi- nal cost $28,000; on account of other inter- ests must sacrifice; easy terms.

HOOL REALTY CO.,

111 N. Dearborn-st. State 5100.

BILLIARD HALL, 9 TABLES, TRANSFER corner, est. bus. route. Owner leave city. CHILIS, 127 N. Dearborn.

BIRD STORE FOR SALE—GOOD MONEY maker; only one in living Pk.; will sell cheap to a German. 2042 N. Park-av.

BOTTLING PLANT—FOR SALE—ONLY ONE in good southern Missouri college town; established over twenty years; also dealer in coal, wood and tow; has building and grounds; located on switch across from depot; good reason for selling and priced to sell; long lease at low rental. Address S 94. An unexcelled opportunity for some live dealer. Address R. M. STROBACH, Rolla, Mo.

BRIDGE OFFICE, ELEGANTLY equipped, for sect. estab. bus. firm; down- town district; must retire; original cost $15,- 000; will sac. everything for $2,000; act quick. Address O 499. Tribune.

BUSINESS OPPORTUNITY.
Owing to associate being obliged to leave city, opportunity is given live wire to enter well established business with small capital. $4,000 worth of merchandise saleable at big profit. For quick action will sell cheap for cash or ex- change for good real estate equity. Eclipse Specialty Mfg. Co., 2001 Ogden-av.

BUSINESS OPPORTUNITY

for merchants with line of yard goods, ladies' furnishings, children's furnishings, jewelry, etc., for goods, in a department store in one of best business streets in Chicago. For appointment call Humboldt 4558.

BUSINESS CONDITIONS HAVE CREATED an opp. for a man who can invest $15,000 to buy in a going concern with an exceedingly profitable future. Address S E 97. Tribune.

BUYERS WANTED—BY PRIVATE PARTY; will invest up to $50,000; anywhere; give details. Address O 156. Tribune.

BUSINESS FOR SALE OR EXCHANGE— good, and desirable, with fine residence, for sale or good farm nr. Chgo. Austin 6166.

CABARET BATH AND BEAUTY PARLOR for sale—Excellent No. Side location. Good business. Address O 498. Tribune.

CAFETERIA—FOR SALE—THE MOST MOD- ern equipped cafeteria in the south, can be had at invoice price; well located on National Highway; town of 35,000 people; real reason for selling. Address H. W. Lima, O.

CAFETERIA, ATHENS, GEORGIA— For Sale—Best location in South; splendid business; 45,000; adjoins lobby of popular hotel, fac- tory pay, square; seats seventy; modern equip- ment; price $6,000. Address E. S. BELL, 938 W. Peachtree-st., Atlanta, Ga.

CAFETERIA AND BAKERY — HUBBARD Woods; low rent; good lease; good business; reason for selling. The Albany. 3055 Clinton-st.

CAFETERIA—FULLY EQUIPPED, LONG lease; ideal location; price right. Partic- ulars, 1 to 3 p. m. KESNER, 5 N. Wells- st. Randolph 4661.

CAKE SHOP—WITH ALL FIXTURES. 1372 Lincoln 4469. SCHWARTZ.

CANDY, CIGARS, STATIONERY DELICAT- essen; 2 factories street from large hall. Does a very large, all cash business. On account of very serious reasons must be sold quickly at a big sacrifice. Cheap rent, good living rooms. $1,250 for all. Col- lin-av. 4801 Union-av.

CANDY FACTORY — FOR SALE—EQUIP'D for making chocolates. Address N 104. Tribune.

CANDY STORE—WANTED—IN GOOD N. S. neighborhood; offer with details. P. J., 419

CANDY AND ICE CREAM PARLOR FOR sale; location, 774 E. 63d-st. F. Phone Hyde Park 2357. Chicago-av. West 2493. CANDY AND ICE CREAM PARLOR, NEAR high school. 1519 E. 63d-st.

CAPITAL.

MANUFACTURERS,

Do you need additional funds? If you have a proposition that will stand investigation we, people are interested in. We are not pro- moters or money lenders. References ex- changed. Address S C 195. Tribune.

CAPITAL—A MANUFACTURER HAS A SMALL AMT. of capital to invest; would like to hear from you. Address O 300. Tribune.

CARPENTER SHOP—FOR SALE—IN GOOD condition; established place; will sell cheap. 1636 Michigan-av.

CARTER FOR SALE—$160,000 CORP. Address O 491. Tribune.

CHEMICAL LABORATORY—WILL INVEST capital, equipment in any meritor- ious manufacturing proposition. Address O 492. Tribune.

CHEMICAL MFG. BUSINESS—GOING CON- cern; valid possibilities; one small invest- ment necessary. Address S D 58. Tribune.

BUSINESS CHANCES.

DELICATESSEN FOR SALE.
All cash trade; good loc., living rooms in rear. Part cash. Call Sunday between 1 and 3 p. m. 1910 Division-st.

DELICATESSEN—FOR SALE—LEASE, rent $25, inc. rooms; must sell acct. serious illness; $1,200; fine trade; act quick. 3531 Lowe-av.

DELICATESSEN—ESTABLISHED IN ASCH- er's Portage Theater Bldg., corner store; terms if necessary. FERDINAND, 4044 Mil- waukee-av. Jefferson 1370.

DELICATESSEN—IN GOOD LOCATION; NO competition; for imp. reasons must sacri- fice $850 or best cash offer cheap rent; good lease. 1802 Lawrence-av. Lakeside.

DELICATESSEN, GROCERY AND SCHOOL Store—636 W. 37th-st., cor. Lowe, opposite large school.

DELICATESSEN AND CANDY STORE— 2443 Armitage-av. Armitage 514.

DELICATESSEN AND GROCERY — TRANS- fer cor. 3 Chicago-av., Oak Pk.

DELICATESSEN, LUNCHROOM—NICE FOR two families; cheap rent. 3450 N. Clark.

DELICATESSEN, SCHOOL SUP.—CHEAP, acct. death. 2421 Wilcox. Seeley 5551.

DELICATESSEN—FOR SALE—FRESH stock, good fix., low rent. 3937 Broadway.

DELICATESSEN AND GROCERY FOR SALE— lished; on account of death; transfer corner. Apply to Dr. Cutrera, 501 N. Halsted-st.

DENTAL OFFICE — FOR SALE—LAST year's monthly average $1,100; rare oppor- tunity. Address S D 547. Tribune.

DENTAL OFFICE FOR SALE—ESTABLISH- ed; good transfer corner; a bargain. Ad- dress M 134. Tribune.

DENTAL OFFICE FOR SALE—ESTAB- lished location. Ph. after 2 p. m., Sunny- side 7702.

DENTAL OFFICE—WEST SIDE; WILL SELL or rent; nr. Garf. Pk. Address J H 38. Tribune.

DENTAL OFFICE—FOR SALE—IN LOOP; owner leav city. Address S D 56. Tribune.

DISTRIBUTOR WHO CAN HANDLE sales force for new Christmas article; exclu- sive rights; must be a live wire. JUNKUNC BROS., 1141 W. 54th-st.

DOUGHNUT FACTORY — WHOLESALE; fully equip., including Ford 1 ton truck; cheap rent. On account of sickness will sell all for $1,500 cash.

HOOL REALTY CO.,

111 N. Dearborn-st. State 5100.

DRESS AND SKIRT MANUFACTURER Partner wanted—$7,000 necessary. Will have ½ int. in established bus. Must be good designer and capable of taking charge of factory. STEIN & CO., 212 S. Market-st.

DRUG STORE BARGAINS.

N. W. trans. cor.; estab.; terms..... $7,500
W. S. car line cor.; estab.; terms..... 3,500
S. S. trans. cor.; money maker; terms.. 7,000
Loop; 9 years' lease; terms..... 19,000
KRONE & DEDICH,
FIRST NATIONAL BANK BLDG.

DRUG STORE—ILLINOIS CITY, 60,000; good fixtures; invoice over $20,000; will sac. everything for $2,000; act quick. Address O 499. Tribune.

DRUG STORE—$1,000 CASH; BALANCE $1,- 000 LINE AND CAN COLLECTING OVER $30 day; prospects for winter good. Address S 96. Tribune.

BUSINESS OPPORTUNITY

Owing to associate being obliged to leave city, opportunity is given live wire to enter well established business with small capital. $4,000 worth of merchandise saleable at big profit. For quick action will sell cheap for cash or ex- change for good real estate equity. Eclipse Specialty Mfg. Co., 2001 Ogden-av.

DRUG STORE—FOR SALE—SOUTH SIDE corner; new stock, fixtures, and soda foun- tain; bargain for cash. For information call Wentworth 6841.

DRUG STORE—FOR SALE—IN FOREIGN neighborhood, cheap rent, big sacrifice; price $1,750; $1,500 cash. Phone Wabash 3751.

DRUG STORE—FOR SALE—GOOD NORTH side corner; new, up to date. Call phone West 4406. Tuesday, 2 to 4 P. M.

DRUG STORE—FOR SALE—OLD ESTAB- lished, N. S.; easy terms; will trade for real estate. Ph. Lake View 3252.

DRUG STORE—WILL TRADE—IN EXCHANGE for $7,000 equity in improved Chi. real estate and cash. Address O 353. Tribune.

DRUG STORE WANTED — HAVE $6,000 cash; must be clean environments and business. Address O 98. Tribune.

DRUG STORE—COR. $500 DOWN; BARG. KRONE AND DEDICH, First National Bank Bldg.

DRUG STORE—TRANSFER CORNER, N. S. Owner leaving city. Ph. Haymarket 6962.

DRUG STORE—S. S. TRANSFER CORNER. Bargain to quick buyer. Ph. Dearbn. 4617.

DRUG STORE—BEST OFFER TAKES IT. No reasonable offer refused. Ph. Lake View 1416-J.

DRUG STORE—CAR LINE CORNER. Bar- bargain. No brokers. Ph. Randolph 559.

DRY GOODS STORE—ON BUSY CAR LINE, high class district; cheap rent; long lease; sacrifice account other business. Address N 404. Tribune.

DRY GOODS STORE—NORTH SIDE LOCA- tion; good proposition. For quick sale; terms. Apply 2056 N. Clark-st.

BEAUTY PARLOR — FOR SALE—EXCEL- lent location in loop; long established busi- ness; $350. 1519 E. 63d-st.

BEAUTY EQUIPMENT—CHEAP. CALL BET. 1 and 4. WAGNER. 4336 W. Adams-st.

BEAUTY PARLOR—INC. $600 MO. Address S E 98. Tribune.

BILLIARD PARLOR—HIGH CLASS; WON- derful location; reason, retiring; doing a fine business (20 tables); long lease; origi- nal cost $28,000; on account of other inter- ests must sacrifice; easy terms.

HOOL REALTY CO.,

111 N. Dearborn-st. State 5100.

BILLIARD HALL, 9 TABLES, TRANSFER corner, est. bus. route. Owner leave city. CHILIS, 127 N. Dearborn.

BIRD STORE FOR SALE—GOOD MONEY maker; only one in living Pk.; will sell cheap to a German. 2042 N. Park-av.

BOTTLING PLANT—FOR SALE—ONLY ONE in good southern Missouri college town; established over twenty years; also dealer in coal, wood and tow; has building and grounds; located on switch across from depot; good reason for selling and priced to sell; long lease at low rental. Address S 94. An unexcelled opportunity for some live dealer. Address R. M. STROBACH, Rolla, Mo.

BRIDGE OFFICE, ELEGANTLY equipped, for sect. estab. bus. firm; down- town district; must retire; original cost $15,- 000; will sac. everything for $2,000; act quick. Address O 499. Tribune.

BUSINESS OPPORTUNITY.
Owing to associate being obliged to leave city, opportunity is given live wire to enter well established business with small capital. $4,000 worth of merchandise saleable at big profit. For quick action will sell cheap for cash or ex- change for good real estate equity. Eclipse Specialty Mfg. Co., 2001 Ogden-av.

BUSINESS OPPORTUNITY

for merchants with line of yard goods, ladies' furnishings, children's furnishings, jewelry, etc., for goods, in a department store in one of best business streets in Chicago. For appointment call Humboldt 4558.

BUSINESS CONDITIONS HAVE CREATED an opp. for a man who can invest $15,000 to buy in a going concern with an exceedingly profitable future. Address S E 97. Tribune.

BUYERS WANTED—BY PRIVATE PARTY; will invest up to $50,000; anywhere; give details. Address O 156. Tribune.

BUSINESS FOR SALE OR EXCHANGE— good, and desirable, with fine residence, for sale or good farm nr. Chgo. Austin 6166.

CABARET BATH AND BEAUTY PARLOR for sale—Excellent No. Side location. Good business. Address O 498. Tribune.

CAFETERIA—FOR SALE—THE MOST MOD- ern equipped cafeteria in the south, can be had at invoice price; well located on National Highway; town of 35,000 people; real reason for selling. Address H. W. Lima, O.

CAFETERIA, ATHENS, GEORGIA— For Sale—Best location in South; splendid business; 45,000; adjoins lobby of popular hotel, fac- tory pay, square; seats seventy; modern equip- ment; price $6,000. Address E. S. BELL, 938 W. Peachtree-st., Atlanta, Ga.

CAFETERIA AND BAKERY — HUBBARD Woods; low rent; good lease; good business; reason for selling. The Albany. 3055 Clinton-st.

CAFETERIA—FULLY EQUIPPED, LONG lease; ideal location; price right. Partic- ulars, 1 to 3 p. m. KESNER, 5 N. Wells- st. Randolph 4661.

CAKE SHOP—WITH ALL FIXTURES. 1372 Lincoln 4469. SCHWARTZ.

CANDY, CIGARS, STATIONERY DELICAT- essen; 2 factories street from large hall. Does a very large, all cash business. On account of very serious reasons must be sold quickly at a big sacrifice. Cheap rent, good living rooms. $1,250 for all. Col- lin-av. 4801 Union-av.

CANDY FACTORY — FOR SALE—EQUIP'D for making chocolates. Address N 104. Tribune.

CANDY STORE—WANTED—IN GOOD N. S. neighborhood; offer with details. P. J., 419

CANDY AND ICE CREAM PARLOR FOR sale; location, 774 E. 63d-st. F. Phone Hyde Park 2357. Chicago-av. West 2493. CANDY AND ICE CREAM PARLOR, NEAR high school. 1519 E. 63d-st.

CAPITAL.

MANUFACTURERS,

Do you need additional funds? If you have a proposition that will stand investigation we, people are interested in. We are not pro- moters or money lenders. References ex- changed. Address S C 195. Tribune.

CAPITAL—A MANUFACTURER HAS A SMALL AMT. of capital to invest; would like to hear from you. Address O 300. Tribune.

CARPENTER SHOP—FOR SALE—IN GOOD condition; established place; will sell cheap. 1636 Michigan-av.

CARTER FOR SALE—$160,000 CORP. Address O 491. Tribune.

CHEMICAL LABORATORY—WILL INVEST capital, equipment in any meritor- ious manufacturing proposition. Address O 492. Tribune.

CHEMICAL MFG. BUSINESS—GOING CON- cern; valid possibilities; one small invest- ment necessary. Address S D 58. Tribune.

BUSINESS CHANCES.

GARAGE—MOST BEAUTIFUL GARAGE ON Broadway; large tile showroom; capacity 75 to 80 cars; high class storage. Garage—150 car; prominent corner location, with beautiful showroom; wonderful bargain. Garage—62 car, on Broadway; large re- turns; terms to suit. Garage—North Side; 55 car capacity; rent only $200; filled with high class storage; price $8,000; terms; best bargain ever of- fered. See J. S. LEMON, 35 S. Dearborn-st.

GARAGE AND REPAIR SHOP—OVER 100 car storage capacity; full all the time; also fully equipped repair shop; best location in the city; rent $1,000 a month nett; agency for 2 well known cars; lease for 10 years; reasonable rent; $10,000 will handle. BARNES & BARNES, 911, 127 N. Dearborn.

GARAGE FOR SALE — 90 CARS, NORTH Side, nr. Broadway; good lease; big in- come; snap; act quick. See owner, 440 W. Chicago-av.

GARAGE FOR SALE—INVEST $10,000 AND make $400 per mo.; Hyde Park section Rogers Park; no competition; going West; must sell. Address S D 411. Tribune.

GARAGE—LARGE AUTO TRUCK GARAGE, 1830-10; South Side, 3 m. from loop; will sell or lease to responsible party. Address Q 182. Tribune.

GARAGE—140 CAR CAP. ON BROADWAY. 10 or 15 year lease; $20,000 will turn deal; do not know our sales mean business. Address P X 352. Tribune.

GARAGE—160 CAR CAPACITY AND ONE 80 cars; South Side; own 4wo places; will sell large or small one; $30,000 cash to han- dle deal. Address N 240. Tribune.

GARAGE—60 CAR STORAGE GARAGE, good location, fireproof bldg., good money- maker; North location; $5,000 will handle. BARNES & BARNES, 911, 127 N Dearborn.

GARAGE—FOR SALE—150 CAR CAPACITY, on Broadway in heart of auto row, north of Lawrence-av.; long lease; good location for auto sales. Address N 339, Tribune.

GARAGE—80 CAR, FOR SALE AT A BAR- gain; building and business; good location; $12,000 cash necessary, balance mortgage. Austin 2042

GARAGE — 70 CARS; HYDE PARK; HIGH class trade; $6,500 cash, bal. terms. RO- SENFIELD, 903 E. 55th-st. Hyde Park 3500.

GARAGE FOR SALE — GOOD LOCATION. Hyde Park 35. No brokers.

GROCERY STORE OWNERS who have a large combination grocery and meat mar- ket and would like to sell the grocery end of your business communicate with us; our occupancy would increase your meat business; large corporation. Address T D 539, Tribune.

GROCERY AND MARKET—ONE OR TWO man store, on busy car line; Hyde Park, fine location, high class trade; present partners cannot agree; will sacrifice $1,000 cash.

HOOL REALTY CO.,

111 N. Dearborn-st. State 5100.

GROCERY AND DELICATESSEN — EXCEL- lent equipment; doing splendid business; 4 liv- ing rooms; steam-heat; long lease; rent $50 per month; going to 12 a. m., at 705 Main-st., Evanston, Ill.

GROCERY AND FRUIT STORE—FOR SALE —1139 W. 63d-st.; sacrifice stock, fixtures, etc., complete, for only $675; doing good business; low rent; lease $30 monthly; other business compels quick sale. Call and inspect.

GROCERY AND DELICATESSEN — 1ST class; doing a good business; fine location; no competition; rent $30 a month. No agents. 3402 Broadway.

HOTEL OPPORTUNITY.

Will give ground free and help in financing. Liberal concessions to right party to build moderate size hotel in unusually desirable spot 300 feet above the sea in the scenic highlands of central Florida on beautiful lake in city of 5,000 people on railroad in Florida state automobile highway. Ideal climate all the year around, prosperous, fast growing community. Unusual business opportunity. No competition. Addres F P 428. Tribune.

HOTEL—FOR SALE—THE ADAMI PARK Hotel and Sulphur Springs, Coulterville, Ill., is one of the best known hotels in Southern Ill.; building modern, remodel- ed by a beautiful park of 7 acres; a splendid business opportunity, being the only hotel in a rapidly growing town and on direct auto route to the southern states; crowded all the time. Reason for selling, illness. Write for particulars. MRS. ANNA ADAMI, Coulter- ville, Ill.

HOTEL—MODERN.

For Sale—High grade modern fireproof apt. hotel; nearly new; North Side; income $200.000; will make close deal; mail full par- ticulars first letter. Address S T 573. Tribune.

HOTEL—FOR SALE — 76 R. EUROPEAN, modern hotel bldg. and furniture; capital of state. Small payment down as rent E. A. TEICH & CO., 309 S. La Salle-st. Wab. 790.

HOTEL—40 ROOMS; LONG LEASE OR CAN buy property; in live town 65,000 popula- tion, 40 miles from Chicago; cafe and bar fixtures included. Address J H 24. Tribune.

HOTEL—WANTED—BEST EUROPEAN OUT- side Chicago. $2,500 cash if small hotel; would lease furnished or manage on per cent. B. B. CLARK, Box 224, Champaign, Ill.

HOTEL—30 RM. $7,000 MILES FROM CHI- cago; clears $700 a mo. $6,000. CORCO- RAN, 811 N. Clark. Sup. 8245.

HOTEL WANTED — BUY OR LEASE MOD- ern paying or new 50 rooms or over. Ad- dress S D 288. Tribune.

HOTEL—WANTED TO BUY FURNISHED, small hotel or lge. rooming house, must be reas. Seeley 522. Jones.

HOTEL—FOR SALE—$30 R.M. STAGG, CHP., on account of sickness. 420 N. Clark.

ICE CREAM PARLOR, CONFECTIONERY, and light lunches—For Sale—Good growing

REAL ESTATE NEWS

NOW IS THE TIME, SAYS EXPERT TO HOME BUILDERS

Franklin T. Miller Warns of Price Advance.

If the buyer can secure his materials at a rate not more than 60 per cent above the pre-war level, I'm inclined to believe that he faces no unusual hazard in building now, assuming that labor restrictions in his locality are not unreasonable.—Franklin T. Miller.

BY AL CHASE.

In reply to the question, "May the average home builder safely build now?" Franklin T. Miller, one of the foremost national authorities on conditions in the construction industry, yesterday replied with a positive "yes."



FRANKLIN T. MILLER. [Edmonston Photo.]

Mr. Miller in recent years has forecast developments in the construction field with surprising accuracy. For instance, in January, 1919, as chief of the bureau of public works and construction developments in the United States department of labor, he urged builders to act quickly and get their buildings started, predicting a spectacular advance in construction costs which would reach such heights that building would be unprofitable. A year later these conditions materialized.

When the decline from the high price peak had begun, Mr. Miller, speaking before the National Housing conference of the chamber of commerce, declared the small home builder could afford to wait, for prices were going much lower. He was then an assistant to the Calder senate committee which was conducting a nation-wide investigation.

Three Factors to Consider.

"There are three important factors to consider in answering the query as to whether it is safe to build now or not," said Mr. Miller. "First, present and future rents; second, the present and future purchasing power of the dollar; third, the future trend of prices.

"Rents are high and will continue above the pre-war level for several years. The purchasing power of money is below the pre-war standard and will improve only as we reestablish the pre-war ratio between money and credits on one hand and goods on the other. The general trend of prices for many years will be down and the rapidity of the decline will depend on how completely we approximate capacity and continuous production.

"For a long time it has been expected that there would be a halt in the downward reaction in prices and this now has occurred. It seems, therefore, that the time is approaching, if it is not already at hand, when people would be warranted in going ahead with building operations because building material prices have reached approximately the same level as general commodities and because a reaction upward is likely to develop. That this reaction is likely is suggested by the advances in southern pine and Douglas fir lumber quotations within the last ten days and the tendency of the steel market to strengthen a little.

Faces No Hazard.

"My reason for believing that if the buyer can secure his materials at a rate not more than 60 per cent above the pre-war level, he faces no unusual hazard in building now, are that this still is a buyer's market and the buyer can now select his labor from the present ample supply; he can get the materials in the quality and quantity he desires and can obtain adequate transportation service.

"General business condition are improving slowly. If unforeseen deterrent influences don't develop, the improvement will be advanced far enough by spring to be reflected in slightly higher material prices. An active demand for goods produced on current costs very likely will bring a rebound to a temporary and higher price level, until more continuous production in larger quantities enables the producer to reduce his production costs on new stocks."

$85,000 Paid for Rogers Park Two Flat Building

What is claimed is the highest grade two apartment house in Chicago, the building at 1050 Pratt boulevard, has been sold by Fred A. Poor, president of the M.-P. company, to N. L. Piotrowski, president of the Great Lakes Insurance company, for a reported $85,000, subject to $30,000. E. H. Young of W. K. Young & Bro. was the broker. Harry T. Hirsch of Hirsch, Wickwire & Co., built the structure. The lot fronts 167 feet on Pratt and 190 feet on the lake.

Beg Your Pardon

In the list of building permits printed in last Tuesday's TRIBUNE Kerner Brothers were given as the owners of the six story storage plant at 7613 North Paulina. This should have read Werner Brothers.

Figures for the Week

TRANSFERS.

	No.	Amount.
Last week	1,677	$2,406,964
Same wk. last yr.	1,685	3,790,334

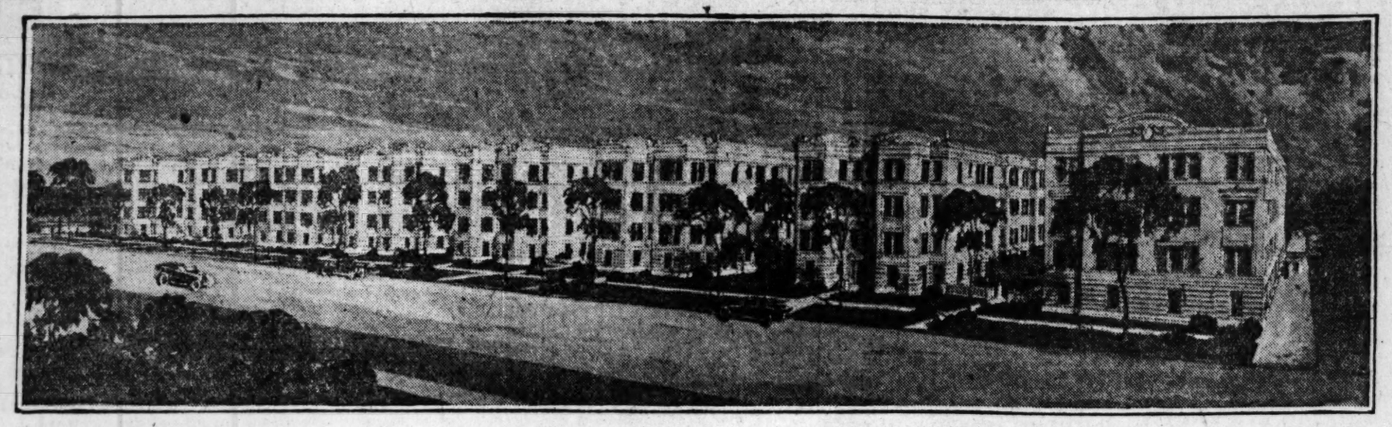
TRUST DEEDS, MORTGAGES.

	No.	Amount.
Last week	1,458	$7,078,573
Same wk. last yr.	1,298	6,915,188

BUILDING PERMITS.

	No.	Cost.
Last week	193	$2,212,300
Same wk. last yr.	80	1,519,700

LANDING ANOTHER WALLOP ON OLD MAN HI RENT



Above is one of the largest local flat projects announced in a long time. Frank A. McNally and J. Edwin Quinn, architects and engineers, have designed the 250 apartments shown above, which will cost, it is reported, around $2,000,000. The site fronts 583 feet on Estes avenue, extending from Glenwood avenue nearly to Sheridan road. The buildings will be fireproof, something unusual for a three story flat structure. The architects will ask for bids tomorrow, and O. E. Gallup of William L. Wallen & Sons, owner of the site, is negotiating a $1,500,000 loan. Actual work is expected to start Oct. 15, with the hope of completion by April 15. Further details were given in this department on Oct. 1.

WHEN IN DOUBT, TELL THE TRUTH, SAYS MARK LEVY

Warns Embryo Realtors Not to Exaggerate.

Below is the second lecture, in part, delivered at the Y. M. C. A. School of Commerce course in real estate by Mark Levy & Bro., former president of the Cook County Real Estate Board, under whose auspices the realty lectures are given. Mr. Levy's subject was "Business Property and Business Property Leasing."

John A. Carroll of John A. Carroll & Bro. will lecture next Tuesday on "Promotion and Salesmanship." Excerpts from his talk will be given in this department next Sunday.

THE man who makes a success of an important venture never waits for the crowd. He strikes out for himself. Any one can fail. The public admires the man who has enough confidence in himself to take a chance. The man who tries to succeed must expect to be criticized. Nothing important was ever done but the greater number consulted previously doubted the possibility. Success is the accomplishment of that which most people think can't be done. —Mark Levy.

BY MARK LEVY.

From my observation and experience, not only in Chicago, but in other metropolitan cities and also cities of 25,000 or over, there are always a large number of anxious investors waiting for an opportunity to purchase choice business property on a reasonable basis. The larger business properties are closely held. In Chicago, for instance, our largest estates, such as Field's, Leiter's, McCormick's, Otis', Peck's, Palmer's, Mandels, and many others invested their surplus funds from time to time in choice business property, which has increased in value by leaps and bounds.



MARK LEVY. [Wallinger Photo.]

The broker who handles this class of property can afford to specialize as the public has become educated, and quite properly, to the fact that the man who should know his business best is the one who concentrates on a particular branch of the profession, either in the class of property or in a limited territory, because he necessarily must be familiar with the property he is trying to sell and should know his business.

Gets Pleasure Out of the Business.

The broker who has established himself as being familiar with and active in the selling, leasing, and development of business properties, should have no difficulty in keeping busy at all times, whether the general business conditions are good or not, because there is always some one wanting to sell and some one who is in a position to buy. One who handles this class of property to any extent, receives a great deal of pleasure out of his business, and it is particularly interesting for the reason that he is dealing in most cases with business men on a business basis.

May I give some advice to any one contemplating going into the real estate business? These are a few of the principal points that help to spell success: When you get an opportunity to get a piece of business property for sale make every effort to get all the facts obtainable regarding it. Then personally go and inspect the property as well as the surrounding neighborhood. Investigate, omitting no detail, and check up the statements made to you either by the owner or the representative.

"Don't Exaggerate."

Investigate the rentals of similar properties and make comparisons. Know all about the property that is possible for you to know before offering it to any one. This makes it possible for you to create confidence in your prospective customer in what you are offering.

You must be cautious in not making one misstatement or misrepresentation knowingly or exaggerate your proposition, because your buyer, should he find it otherwise, will lose his confidence in you and naturally you'll lose your deal. It's advisable to underestimate your proposition rather than to overestimate it. First establish in your own mind that the property is a good investment, otherwise it's a good plan not to try to sell it. On the way you present your proposition oftentimes depends whether you make a sale or not, and I'm reminded of Mark Twain's advice, "when in doubt, tell the truth."

A BIT O' OLD ENGLAND FOR THE NORTH SIDE



HERE'S a first glimpse of Nottingham village, the north shore's miniature honeymoonville, to be built on the lake shore and Sheridan road in Hubbard Woods by Julian Armstrong, managing owner of the Armstrong Bureau of Related Industries, and described in this department on Sept. 25. There will be English type cottages of brick or stone, timbered and with thatched roofs, for fifteen newly wed couples. It will be a community affair so far as government goes and will be run like a first class club, with a board of governors and a president. Clark & Walcott are drawing plans for the tiny village.

BUYS EVANSTON BLOCK AS SITE FOR 40 FLATS

A block of two flat buildings, containing a total of forty apartments, is contemplated as a result of the purchase of the 666 feet of north frontage on Central street, Evanston, between Asbury and Jackson avenues, by H. R. Gentsch, engraver, 130 North State street, from A. B. Casey. This is the last large piece of unimproved property of the Col. Kidder holdings, which originally embraced all of the land between the L road and the Northwestern railroad, from Central street south to the canal. The brokers in the deal were McGuire & Orr. The selling price is understood to have been about $40 a foot. The property is 135 feet deep. Attorney Joseph J. Shaw represented the buyer.

Transfers for September Show Decrease in Values

Real estate transfers for September gained in number 837 over the same month last year, but decreased $2,721,883 in consideration, according to the monthly report of Joseph F. Haas, county recorder. Trust deeds and mortgages showed an increase both in number and consideration.

ASHLAND AVENUE LEASE.

A reported $48,000 rent will be paid by Samuel Fry to Meyer Lewis for the two story 25x100 building at 4746 South Ashland avenue, for a ten year term beginning May 1, 1922. The lessee will operate a women's ready to wear shop. Joseph O. Kaplan was broker.

News of the Architects

Clarence A. Burley, president of the Chicago Historical society, will talk on "Building Conditions Just Before and After the Big Fire" before the Illinois chapter of the American Institute of Architects, at its October meeting in the Art institute next Tuesday at 6:30 p. m. The lecture will be illustrated with slides.

Northward again swings the architectural pendulum. This time John Reed Fugard and George A. Knapp of Fugard & Knapp, who have been in the Steinway building, 64 East Van Buren street, announce their removal to 212 East Superior street. Their new phone number is Superior 1526.

Architect Walter E. Perry also has moved from the Steinway building to 212 East Superior street. His new phone also is Superior 1526.

Fannie May Shop to Move Out of Way of Cafeteria

When Fannie May makes way for the entrance to the new Wilson avenue Ontra cafeteria the candy shop new at 1004 Wilson avenue will be moved to a shop of the same size, 15x65, in the same building, at 1010 Wilson avenue. The lease runs for seven years at $6,000 annually, and the candy concern paid Norma Berger $6,500 cash for it.

BUILDING CONTRACTS BREAK RECORDS.

Building contracts awarded during September in the twenty-seven northeastern states, according to the F. W. Dodge company, amounted to $246,186,000. This is not only the largest monthly total that has been reached this year but it is also the largest September figure on record.

$600,000 FLAT BUILDING FOR ROGERS PARK

Rogers Park, scene of most of the good sized flat building operations of the year, is going to have another big apartment house project to cost an estimated $600,000 and to front an entire block.

A syndicate headed by I. B. Perlman, attorney, has bought the entire north frontage on Pratt boulevard between Clark street and Ashland avenue, aggregating 606 feet, from three owners at an average price of $175 a front foot. Architect David Saul Klafter has drawn plans for two large buildings to contain seventy-two apartments, fifty-five of which will have four rooms and the balance three. The exterior will be in the Italian style. Each court will be made into an attractive garden.

Michael Flicht & Co. represented all parties and will manage the apartments from their new office at 1401 Morse avenue, now under construction.

GREAT GRANDSON OF GALESBURG FOUNDER TO ADDRESS REALTORS

The Chicago real estate board special will pull out of the La Salle station for Peoria next Thursday at 2 p. m., and according to Louis B. Beardslee, chairman of the state organization committee, it will have a record crowd of realtors for the state realty convention. In order to pick up other realtors the Rock Island train will stop at Englewood at 2:15, Joliet at 3:10, Ottawa at 4:13, and La Salle at 4:31. It will arrive in Peoria at 6:20, just in time for the realtors to get ready for the big get-together meeting at the Jefferson hotel headquarters at 7 o'clock.



GEORGE C. GALE. [Harrison Photo.]

One of the principal speakers on the convention program will be George C. Gale of Galesburg, who is scheduled to talk on "Illinois State Taxation" at 1:30 p. m. on Friday. He is a great grandson of the founder of Galesburg and of Knox college. He has been practicing law since 1897 and for several years was associated with O. W. Johnson with offices in the Rookery building. He is now a member of the firm of William, Lawrence, Green & Gale of Galesburg, said to be the oldest law firm in the state. He is a delegate to the constitutional convention, in which body he is chairman of the committee on revenue, taxation and finance.

An unusually large number of realtors' wives are expected to attend the big realty meet, according to present reservations there will be more than twice as many as went to the Rockford convention.

Realty Board Notes

Frederick Phillips has been appointed chairman of the banquet committee of the Chicago Real Estate board. The other members are John R. Magill and Arthur C. Lueder.

President L. M. Smith of the Chicago Real Estate board, has named a committee of five to formulate and carry out a plan of coöperation between the board and the Committee of Fifteen. Resolutions were adopted at the last monthly meeting calling on owners and agents to coöperate with the Committee of Fifteen in its efforts to dislodge undesirable tenants.

An Unequaled Modern Garage
At a Low Price

1 Car Garage, $105 Size 12x16 Complete



3 Car Garage, $170 Size 20x22 Complete

2 Car Garage.....$130
Size 18x18 Complete as Shown

Plans "How to Build" Free
Can Be Easily Put Up by Anyone

The lumber used for these Garages is all NEW and of the best quality. Morgan Garage Doors and Millwork included. Stanley Garage Hardware used throughout. No. 1 Red or Green Kote Slate Surfaced Roofing goes with it. These Garages are not portables, but permanent structures.

Country Homes and Buildings of any size estimated FREE—No obligation.

Visit Our Yard

We are carrying a complete stock of New Lumber, Millwork, Wall Board, Roofing Paper, etc. Our prices are the lowest in the city.

Delivery made to any part of the City or Suburbs FREE OF CHARGE. Open daily, 7 to 6 P. M. Sundays, 7 to 1 P. M.

North West Side Lumber Co.

Abe I. Lurya, President — 4440 W. North Ave., Near Grand and Kostner — Phone Albany 7800

Lumber and Plumbing

Our Final Sale of the Year 1921
A General Cut in All Departments

PLUMBING

Sinks, Bath Tubs, Lavatories, Closets, Pipe and Fittings ALL at the lowest selling price.

PLASTER BOARD

For one week ONLY will sell the Sheetrock WALL BOARD, 4 foot wide, all lengths, at **$35.00** per thousand feet.

NEW LUMBER

1x8 Shiplap, 1x8 Boards, for one week ONLY, or while it lasts, at **$25.00** per thousand feet.
2x6, 16 foot, at **$35.00** per thousand feet.

NEW DOORS

All lengths and widths—1¼-in. to 1¾-in. thick—from **$2.50** to **$3.50** each. A THOUSAND other bargains to be had at our final special sales. While prices on lumber is going up we are cutting ours.

THE GARDEN CITY Wrecking and Lumber Co.

The OLDEST, LARGEST and MOST RELIABLE Wrecking Company in Chicago.

5000 S. Kedzie Avenue — Phone Prospect 212

STORE AND OFFICE FIXTURES.

SPECIAL SALE
STORE FIXTURES

Soda fountains and luncheonettes.
Drug outfits.
Jewelry fixtures and safes.
Dry goods and haberdashery.
Restaurant and cafeteria outfits.
Delicatessen and grocery fixtures.
Butcher and bakery outfits.
Cash registers and computing scales.
Coffee grinders and slicing machines.

WE ARE MOVING

some of our departments to larger quarters and will sacrifice our stock to save hauling.

Your old fixtures taken in exchange. Floor plans and estimates furnished. Terms—Cash or Payments.

Jac. Lederer, Inc.

644 W. Madison-st. Ph. Monroe 2496.

FIXTURES FOR STORES.

TREMENDOUS CLEARING SALE: MUST SELL AT 40C ON THE DOLLAR: 200 CARLOADS OF FIXTURES FOR MARKETS, GROCERIES, DELICATESSEN, LUNCHROOMS, ETC.; DRY GOODS AND MILLINERY STORES, SODA FOUNTAINS, CANDY CASES, ELEC. COFFEE MILLS, REFRIGERATORS, COUNTERS, COMPUTING SCALES, TABLES CHAIRS AND MIRRORS, SALOON FIXTURES, ETC. OUT OF TOWN ORDERS CRATED FREE. QUICK DELIVERY.

NATHAN COHEN & SON,

1011 W. MADISON-ST. HAYMARKET 4962. 5 blocks west of Northwestern Depot.

FIXTURES—FIXTURES.

500 carloads of fixtures to be sold at a great saving, consisting of complete drug store outfits, candy store, cigar store, grocery and confectionery store, butcher ice boxes, refrigerators, counters, wall cases, cigar cases and flour cases, roll top and flat top desks, filing cabinet, office tables, chairs, computing scales, cash registers and in fact anything in the line of store and office fixtures.

Gutmann Store Fixture Co., 1510-16 S. Wabash. Calumet 7135.

Adolf Bender,

509-17 MILWAUKEE-AV.
STORE FIXTURES
NEW AND SECOND HAND.
FOR ANY KIND OF BUSINESS.

Will sell this month at half price. Call quick. Cash or credit. Prompt attention paid to out of town orders.

OFFICE FURNITURE

REMOVAL SALE AND CLOSE OUT.
Entire stock, inventory value over $20,000, for desks, chairs, filing cabinets, stands, costumers, etc. Must be sold immediately without reserve regardless of cost or value.

JAC. LEDERER, INC.,
700 W. MADISON-ST. MONROE 2496.

Delicatessen Store Fixtures Taken by Mortgage.

A new set of fixtures; will sell separate or together. ACT QUICK. Must be sold WITHOUT FAIL, Monday, Oct. 10, to be removed. Store open all day Monday. 4641 Sheridan-rd., or call at 22 N. Halsted-st.

STORE FIXTURES.

New and used fixtures of every description for any business; also cash registers, computing scales; American meat slicers, electric meat choppers, and coffee grinders, etc.
We guarantee to save you money.
I. MANSBACH, 638 S. Halsted-st., nr. Harrison.

BROKERAGE OFFICE OUTFIT COMPLETE, consisting of high grade bank partitions with 3 wickets and cashier's cage, directors' mah. table, chairs, several typewriter desks, complete with Underwood machines; roll top desks, adding machine, check protector, steel letter files, etc.; will sacrifice for $1,250. A wonderful buy for some one going into business. Address O 164, Tribune.

MEAT MARKET FIXTURES.

A complete outfit, consisting of one 8x18 tile front box, marble top counters, counter protections, blocks, racks, computing scales, cash registers, electric meat grinders, etc.; all in first class condition. Must be sold at once to be removed. 901 W. Madison-st.

CIRCASSIAN WALNUT FIXTURES, INcluding side wall cases, circassian floor cases, tables and complete outfit of clothing fixtures. WILL SELL IN PART OR ALL. KING'S CLOTHES SHOP, 159-161 W. Madison-st.

WILL PAY HIGHEST CASH PRICES FOR saloon fixtures and cash registers. Can use 100 sets at once. Get our price before you sell.
CHARLES BENDER CO.,
606 N. Wells. Superior 288.

FOR SALE—REFRIGERATORS FOR ALL purposes, including grocery and delicatessen refrigerators and butcher coolers. Also second hand and shop worn refrigerators. McCray Refrigerator Company, 1000 S. Michigan-av. Tel. Wabash 0880.

20 DOUBLE PEDESTAL TYPEWRITER desks, $25 each; 1 sale, $45; up to date sanitary roll top desk, 100 office chairs, $200; will close out a few sanitary flat top desks, $20 and $25 each. Large drafting table. H. Rodems, 24 N. Wells.

BUTCHER ICEBOX.

Daemicke make Butcher Boy, size 10x16; first class shape; like new. Can be seen set up. Must be sold at once. 608 N. Wells.

COMPLETE FURN. OF LARGE OFFICE; 54 and 60 in. flat top desks, roll top typewriter, and 3 Clemco desks, stands, tables, chairs, filing cab., rugs, check writer. 120 W. Lake.

DRUGGISTS, ATTENTION—
Three new sample outfits, English wall cases, phone booths, soda fountains, etc. Complete; to be removed; $2,200. Cash or terms. JAC. LEDERER, INC., 644 W. Madison-st.

BAKERY EQUIPMENT, MEEK WHITE enameled gas oven, 2 decks, complete, $2,000; transportation easy. C. L. Schuster, Edwardsville, Ill.

CASH REGISTERS, COMPUTING SCALES.
Bought—Sold—Repaired.
JAC. LEDERER, INC.,
644 W. Madison-st. Ph. Monroe 2496.

THE NEWTON & HOIT CO. OUT OF THE loop prices; used furniture taken in trade. Steel and wood furniture filing cases. Harrison 8960. 1018 S. Wabash.

FOR SALE—SOLID SMALL MAHOG. TYPEwriter desk and file. Want a mahog. typewriter compartment desk. 326, 105 N. Clark. Central 5471.

FOR SALE—PARTITIONS, DESKS, FILING cabinets, typewriters, Sundstrand adding machine, check protector, shelvings, stoves, gas radiators, lamps, etc. 2002 W. Division.

FOR SALE—COMPLETE EQUIPMENT PREscription pharmaceuticals, fresh stock, standard brands; bargain; sell at once; big chance beginners. 3100 S. State-st.

WALL CASES, FLOOR CASES, SAFE, CASH registers, Butter Kist popcorn machine, good cond.; bargain. 3100 S. State.

FOR SALE—SALOON FIXTURES; MAHOGany, complete, good condition; bargain. No agents. 3100 S. State-st.

FOR SALE—19 FT. NEW ENGLISH WALL cases, modern; barg.; no agents. 3100 S. State.

FOR SALE—1,500 FT. OF SECTIONAL PARtitions; also make fixtures to order. Telephone Canal 1295.

DESKS — NEW, SLIGHTLY DAMAGED, AT greatly reduced prices. MONROE BENBROOK & CO., 507 S. Dearborn. Har. 5528.

DESKS, OFFICE FURNITURE, AND SAFES, new and used; lists sent; best grades; lowest prices. SABATH, 172 W. Lake-st.

FOR SALE—RESTAURANT GAS RANGE, steam table, and cooking utensils; like new. 2450 S. Wabash.

FOR SALE—USED TYPEWRITER DESKS and sectional filing cabinets; a real bargain. Chas. A. Brewer & Sons, 6320 Harvard-av.

FOR SALE—OFFICE FURN., STENO. AND ofc. desks and chairs, dictaphones, typewriters. ESSENKAY CO. Calumet 5330.

SELL CHEAP SEVERAL TYPE, AND ROLL top desks, 100 No. time clocks, $15; 30 dr. 3x5 card case, 328 N. Clark.

OFFICE FIXTURES, 2 RMS., FULLY EQUIPped, in loop, with lease and phone; will rent or sell. Phone Central 464.

BEAUTIFUL R. T. DESK AND CHAIRS match; rug, like new; must sell Monday. Call 12 to 3. 324 Madison. Room 632.

FOR SALE—ELEGANT SHOW AND SAMple room fixtures. Address S D 546, Tribune.

WANTED — EQUIPMENT FOR 2 ROOM suite; must be bargain. Address S A 96, Tribune.

ROLL TOP DESK, $10. L. C. SMITH TYPEwriter, $35. Phone Wabash 8544 Sundays after 2 p. m. 2 p. m. week days, mornings.

1 FLAT TOP, 1 ROLL TOP OAK DESK, chairs, etc., cheap. Apply Rm. 46, 106 N. La Salle.

FOR SALE — VERY CHEAP, 1 DOUBLE flat top desk, 1 medium size safe, 2 chairs. Ph. Main 3580. Ask for Mr. Meany.

TELEPHONE BOOTH WANTED—CHICAGO Woman's Club, Harrison 4752.

FOR SALE—DESKS, TABLES, TYPEWRITer, other equip. express office, 18 N. Mat.

TRANSFER FILES, ADDRESS, MACH. folder, duplicator. R. 7, 112 N. La Salle.

WANTED—FLAT TOP DESK, STEEL FILE, and swivel typewriter chair. Ph. Lincoln 294.

FOR SALE—RESTAURANT FIXTURES cheap. 1123 Granville-av. Sheldrake 1987.

2 JEWELERS' SHOW CASES, 97X50 inches. 6913 S. Racine-av. Wentworth 141.

FOR SALE—ROLL TOP WATCH MAKER'S bench. 802 Heyworth Bldg.

FIXTURES FROM 2 CLOAK STORES FOR sale. 1125 Blue Island-av. Monroe 1147.

WANTED—TOLEDO SCALE. FREE WEIGH; good condition. Address T H 299, Tribune.

OFFICE PARTITION RAILINGS. 341 N. Clark-st., 2d floor. Central 8603.

ELECTRIC CASH REGISTER AND SODA water carbonator. Staley's, 1025 E. 63d-st.

FOR SALE — ROLL TOP MAHOGANY desk and chair. Al cond. $65. Belm. 8338.

STORE AND OFFICE FIXTURES.

STORE FIXTURES
TO SAVE MONEY
BUY YOUR NEEDS From the
AMERICAN STORE FIXTURE CO.
121-127 S. Halsted-st.
Chicago's Dependable Store Fixture House.

We have in stock ready for quick delivery new and used outfits and separate articles for every business, such as: Restaurant, Lunch room, Confectionery, Bakery, Cafeteria, Ice Boxes, Tables, Chairs, Cash Registers, Scales, Cases (wall, floor, cigar, and tobacco, etc.). Also slightly used Flat Top Desks and Office Partitions.

OUR PRICES ARE THE LOWEST. OUR SERVICE THE BEST.

Terms: Cash or Time.

AMERICAN STORE FIXTURE CO.,
121-123-125-127 S. HALSTED-ST.

STORE FIXTURES

We are offering for sale new and rebuilt store and office fixtures of every nature and description.
These fixtures are already in stock for prompt shipment.
New fixtures made to order on short notice. Our prices, quality, and service are the best. Country orders crated f. o. b. Chicago. Credit if desired.
A call at our salesrooms will convince you of what bargains we are offering in store and office fixtures.

JULIUS BENDER,
901-915 W. MADISON-ST.

CHAS. BENDER CO.
Lunchroom. Confectionery.
Grocery. Meat market.
Cigar. Tailor.
Drug and all other fixtures; tables, chairs, office fixtures, etc. etc.
Call on us for prices. Let us furnish you outfit. Cash or time. New or used.
608-610-612-614 N. Wells-st.
Superior 1442-288.

The GLOBE-WERNICKE CO.
170 W. Monroe-st.
BARGAINS IN USED FURNITURE taken in exchange and discontinued patterns. Desks, tables, chairs, sectional bookcases, card index and vertical letter files. Priced for quick movement.
Telephone Main 3068.

DRUG STORE FIXTURES—
2 complete sets of drug store fixtures, English wall cases, etc.; must be sold cheap; to be removed; finest money can buy.
5000 Milwaukee-av., nr. N. Halsted-st.

OFFICE PARTITION, RAILING, NEW AND used. 168 W. Chicago-av. Superior 1433.

SAFES.

SAFES—
Complete assortment, any size; lowest prices possible.
JAC. LEDERER, INC.,
644 W. Madison-st. Ph. Monroe 2496.

FIRE AND BURGLAR PROOF SAFES AND vault doors, new and used; large assortment.
YORK SAFE AND LOCK CO.
217 W. Monroe-st.

FOR SALE—SAFES, CABINETS AND VAULT doors, new and second hand. Herring-Hall-Marvin Safe Co., 211 W. Wash.-st. Main 1606.

SAFES AND VAULT DOORS, NEW AND used, all makes and sizes, bought, sold, and exchanged. SABATH, 172 W. Lake-st.

FOR SALE—2 LARGE SAFES, ONE JEWelry. F. LEWALD & CO., 300 S. Wells.

TYPEWRITERS AND SUPPLIES.

CENTRAL 46 AND 47.

RENT APPLIED; 3 MONTHS, $7.50 UP. Complete stock, all makes, $15 to $60. 100% EXCHANGE CO., Inc., 25 W. LAKE-ST., EAST OF DEARBORN.

TYPEWRITERS SOLD, $15 UP; RENTED 3 mos., $6.50 up; rebuilding, $25; guaranteed. Supplies. SEE THE CENTURY.
AMERICAN WRITING MACHINE CO.
229 S. Dearborn-st. Harrison 1490 at 6th.

RENTED 3 MONTHS, $5 UP; RENTAL allowed on purchase. Underwoods, Olivers, Smiths, Royals; lowest prices, guaranteed one year. Check, Prof. Adding Mach. Typewriter Co., 198 S. Dearborn, cor. Lake. Cent. 1.

TYPEWRITERS — ALL MAKES SOLD $15 to $50; rented 3 mos., $6 up; expert repairing and overhauling. Bernat Typewriter, Inc., 58 W. Washington-st. Central 8487.

REX VISIBLE TYPEWRITER—GOOD CONdition; $25. 7912 Exchange. South Shore 5629.

FOR SALE—UNDERWOOD TYPEWRITER, No. 5; fine condition. Price $45. No dealers. 108 S. La Salle-st., Room 1116.

FOR SALE—ALL MAKES, UND. $45 TO $65. REMINGTON TYPEWRITER CO., 329 Plymouth-ct. Wabash 868.

ROYAL, L. C. SMITH, UNDERWOOD, $30. 4256 N. Kedzie-av. Irving 7589, Sunday.

TYPEWRITER, $25; ADDRESS. MACH. duplicator, folder, R. 7, 112 N. La Salle.

REMINGTON, $10; OLIVER, $25. LIKE new. 4256 N. Kedzie-av. Irving 7589 Sun.

UNDERWOOD NO. 4, NEARLY NEW, $60. McKENNEY, 1644 Berry-av. Wabash 8096.

FOR SALE—OLIVER AND L. C. SMITH; both visible. Address N 176, Tribune.

UNDERWOOD — ALSO OLIVER, BRAND new, very cheap. Midway 3741.

FOR SALE—MONARCH; GOOD COND.; cheap; no dealers. Tel. Blvd. 7188.

NEW CORONA WITH NEW EXTRA RIBbon, $40. Address P 248, Tribune.

UNDERWOOD—NO. 5, GOOD CONDITION. Juniper 8220.

WANTED — TYPEWRITER; 2D HAND. State price, etc. Address M 488, Tribune.

PLUMBING, HEATING & FIXTURES.

BARGAINS IN HEATING YOUR HOME.
250 12 gal. water gas heaters, $25 up.
300 Kewanee heaters, $55.
225 Arco Ideal heaters, $75.
50,000 ft. steam radiators, 35c ft.
275 hot water and storage tanks, $10 up.
Bath and laundry tubs, closets, kitchen sinks, and lavatories at money saving prices.
HILL & CO., 3300 WENTWORTH-AV.

ONLY HOUSE SELLING GUARANTEED plumbing, heating supplies to all. Send for catalogue. B. Karol & Sons Co., Keeler-Polk.

FOR SALE—HOT AIR FURNACE WITH pipes and registers complete; good condition. Ph. Edgewater 1033 for inspection.

FOR SALE—HOT AIR FURNACE, FIRST class shape; will sell cheap. 5703 S. Turner-av. Republic 3314.

FOR SALE—NO. 5 SPENCER BOILER, self-feeder, good cond. Phone Roy. 6479.

5719 S. Sangamon-st.

FOR SALE—HOT WATER BOILER, 1,650 ft. capacity, good condition. Phone Lake View 6571.

FOR SALE—NOKOL HEATER, USED ONE season; perf. condition; $250 inc. tanks. Phone Prospect 8825, or Highland Park 343.

FOR SALE—SHERMAN BATH TUBS WITH fittings, 231 E. Wells. Harrison 1055.

FOR SALE—RICHARDSON BOYNTON FURnace, cheap. Sunnyside 3930.

FURNACE, RICHMOND HOT WATER BOILer, 308, $100. Ph. Hyde Park 6418.

WESCO FURNACE, IN GOOD CONDITION. Kildare 4212.

FOR SALE — HOT WATER BOILER, HOT air furnace; reasonable. 3931 Grand-blvd.

SPORTING GOODS.

FOR SALE—DOUBLE BARREL VERY HIGH grade Parker shotgun, 12 gauge; Winchester repeating rifle, take-down, 45-70 caliber; Winchester repeating rifle, take down, 30 caliber; all in fine condition; hardly ever used. Address P X 535, Tribune.

$60 TAKES 35 HIGH POWER AUTO RIFLE, brand new, cost $100; inc. ammunition, etc. 2116 W. North-av. Ph. Humboldt 1023.

GOOSE AND DUCK GUN; MAKER L. C. Smith; double barrel, hammerless, 8 gauge; nearly new; only $40. Address P 69, Tribune.

FOR SALE—ONE HIGH POWER SPORTING rifle. Inq. Rm. 716, 20 N. Wacker-dr.

FOR SALE—12 G. PUMP AND 20 G. DOUble barrel. Address O 590, Tribune.

WANT GOOD SHOTGUN; PREFER PUMP or automatic. Address P 65, Tribune.

WANTED TO BUY—REPEATING OR AUTOmatic shotgun. Call Sealer 6365, 8 P.M.

INSURANCE (ALL KINDS).

WOULD YOU ACCEPT A $1,000 LIFE INsurance policy on your life for a little service you could render in spare time? This can be arranged if you are able to pass the physical examination. Address M 427, Tribune.

ANY ONE DISCONTINUING OR ANTICIpating dropping their fraternal insurance will find some valuable information by addressing O 369, Tribune.

AUTOMOBILE INSURANCE BUYERS LET us quote rates and explain our insurance proposition before placing your insurance. Address P X 240, Tribune.

TRUNKS, BAGS, SUITCASES.

HIGH GRADE WARDROBE TRUNKS AND luggage at factory cost; several $95; wardrobe values at $55; also full size, dome top, drawer locking device shoe box, open top, drawer locking device shoe box, etc., extra strong built, 5 pr. at $35. Rm. 1323 Masonic Temple, 159 N. State-st.

FOR SALE — NEW FIBER AUTO TRUNK, top and opening; had made to order. Yale lock; size 18x30; $35. 538 N. Dearborn.

BOATS, YACHTS, ETC.

FOR SALE — "WELTON," V BOTTOM cruiser, 38 ft., 4 cyl., 40 h. p., 1 man control, $350. Boat at west bank of river at Roscoe-st. Inquire in house boat.

FOR SALE—KING FOLDING CANVAS BOAT, 16 ft. long, used 1 season; cheap. Oakland 2308, 10 to 1.

CLEAN UP SALE OF NEW AND REBUILT engines. Anderson, 4036 N. Rockwell-st.

Average net paid circulation THE DAILY TRIBUNE for Sept. 492,24
This is BY FAR the Largest Circulation in America

VOLUME LXX

U.S. GIANTS EVEN WORLD SERIES BEAT YANKS

Ruth Raps Out Home Run of

THE WEATHER
New York, Oct. 9.—[Special] tomorrow but too late to world's series game in the is the prediction of the w rest.

BY JOHN B. FOST
New York, Oct. 9.—[Spec Mays, the same Carl who st Giants so brilliantly in th series opener, came back t didn't come far enough. J the gent who hurls from hi had reached the point when Yankee victory was in sig countered George Burns. Bu the pinch, and thereby hang of a Giant victory that e series at two all. The cou combat was 4 to 2.

The Yanks cannot trace th to the illness of the mig Ruth. Bambino was in there arm and all. He refused to advice of his physician, an before game time appeared o said informed Manager Hu was going to play. He did, ished the day in a blaze of slamming the ball into the s bleachers for a homer in t It was his second blow of soon, the other being a sin

Pitchers in Great D

Until Burns came along potent wallop Mays was a gre even greater than Phil Dou opposed him in the first gam as today. For seven rounds touted Giant sluggers were as infants before Mays' hooks. Douglas was runnin record, but the Yanks had s sufficiently to score a lone t fifth, and this was the tally Yank rooters, present am 36,000 fans, thought would be to carry the day.

Just how effective Mays be judged by the fact that h Giants hitless for five roun one man reached base dur periods and that was on an Peckinpaugh in the third. Yanks' first misplay of the se out that error the McG would not have seen first two were down in the fifth, w made his first hit—a single. proved of no consequence. rolled the side out a momen

Slippery Diamond Co

Some may be inclined to the Giant victory to a bre luck. When the scene was for Burns' heroic blow in Mays slipped on the soggy an easy roller that should a commonplace putout was into a hit. Without that s sult might have been differ ever. Mays has a failing fo inning in almost every pitches. Fate decreed tha eighth be his "off" round, sult might have been the without his brodie in the n

The fact that Douglas w his own almost all the Mays robbed the battle of h features. Most of the time case of one, two, three fo ters. The Yankee fifth w ception, but even this did much of a thrill. In fact, the of that round deadened the Yank followers settled ba dent the one run would de the Giant cohorts acted n they thought it was all ove favorites.

Triple Starts Giants' R

The eighth made it all Emil Meusel brought the cr when he opened the Yank round with a triple that floa the reach of Ruth in left fie the first ray of hope for Rawlings then singled to Meusel scooted across the the tying run.

Here was where calamity Mays—confident, cocky Ma the game's best money play der laid down an inoffensiv tended for a sacrifice. Mays it. His spikes failed to hold he went. The ball skipped molested and Snyder got a h of one out and one on base none out and two runners was in a tough sp